



MICHIGAN STATE UNIVERSITY  
Office of the Registrar  
*Evaluation & Research*

TERM GRADE-POINT AVERAGES  
SUMMARY BY CLASS LEVEL  
East Lansing Campus

Winter Terms

	1974			1975			1976			1977			1978		
	Women		Total	Women		Total	Women		Total	Women		Total	Women		Total
	Men		Men		Men		Men		Men		Men		Men		
<u>UNDERGRADUATE</u>															
<i>freshman</i>															
married	2.93	2.54	2.71	3.14	2.64	2.89	2.98	2.53	2.74	2.79	2.46	2.61	2.95	2.26	2.58
single	2.77	2.66	2.72	2.77	2.67	2.72	2.72	2.61	2.67	2.72	2.64	2.68	2.62	2.57	2.60
<i>total</i>	2.78	2.66	2.72	2.76	2.67	2.71	2.72	2.61	2.67	2.72	2.64	2.68	2.63	2.57	2.60
<i>sophomore</i>															
married	3.03	2.66	2.83	3.04	2.62	2.80	2.85	2.58	2.70	2.95	2.65	2.77	2.87	2.62	2.74
single	2.78	2.70	2.74	2.80	2.72	2.76	2.82	2.69	2.75	2.78	2.70	2.74	2.76	2.66	2.71
<i>total</i>	2.79	2.70	2.74	2.81	2.71	2.76	2.82	2.69	2.75	2.78	2.70	2.74	2.76	2.66	2.71
<i>junior</i>															
married	3.09	2.69	2.83	3.20	2.71	2.90	3.17	2.73	2.91	3.18	2.78	2.93	3.13	2.75	2.90
single	2.96	2.79	2.87	2.95	2.78	2.86	2.90	2.76	2.83	2.92	2.73	2.82	2.89	2.71	2.80
<i>total</i>	2.97	2.78	2.86	2.97	2.78	2.86	2.92	2.76	2.83	2.93	2.73	2.82	2.90	2.72	2.80
<i>senior</i>															
married	3.25	2.94	3.02	3.21	2.90	2.99	3.23	2.87	2.98	3.27	2.89	3.03	3.26	2.89	3.02
single	3.06	2.92	2.98	3.06	2.94	2.99	3.04	2.83	2.92	3.02	2.86	2.93	3.00	2.83	2.91
<i>total</i>	3.09	2.92	2.99	3.08	2.93	2.99	3.06	2.84	2.93	3.05	2.86	2.94	3.03	2.84	2.92
<i>special</i>															
married	3.29	3.10	3.19	3.48	3.08	3.29	3.50	3.09	3.29	3.44	3.00	3.22	3.60	3.17	3.38
single	2.97	3.04	3.01	3.07	2.84	2.93	3.09	2.87	2.96	3.17	2.95	3.04	3.12	2.80	2.94
<i>total</i>	3.12	3.06	3.08	3.26	2.92	3.06	3.23	2.92	3.06	3.26	2.96	3.10	3.25	2.89	3.05
<u>TOTAL UNDERGRADUATE</u>															
married	3.15	2.83	2.94	3.20	2.82	2.96	3.17	2.80	2.94	3.20	2.83	2.97	3.18	2.82	2.96
single	2.87	2.77	2.82	2.88	2.78	2.82	2.86	2.73	2.79	2.86	2.74	2.79	2.81	2.70	2.75
<i>total</i>	2.89	2.78	2.83	2.90	2.78	2.83	2.87	2.73	2.80	2.87	2.74	2.80	2.83	2.71	2.76

TERM GRADE-POINT AVERAGES (Cont'd)  
Winter Terms

	1974			1975			1976			1977			1978		
	Women	Men	Total	Women	Men	Total	Women	Men	Total	Women	Men	Total	Women	Men	Total
<u>GRADUATE</u>															
<i>Master</i>															
<i>married</i>	3.69	3.51	3.57	3.68	3.51	3.57	3.64	3.49	3.54	3.67	3.51	3.57	3.66	3.51	3.56
<i>single</i>	3.60	3.47	3.51	3.57	3.44	3.49	3.55	3.44	3.49	3.58	3.45	3.51	3.52	3.45	3.48
<i>total</i>	3.64	3.49	3.54	3.62	3.48	3.53	3.59	3.47	3.51	3.61	3.48	3.53	3.57	3.47	3.51
<i>Doctor</i>															
<i>married</i>	3.82	3.66	3.69	3.78	3.63	3.65	3.72	3.60	3.63	3.69	3.60	3.62	3.73	3.58	3.61
<i>single</i>	3.74	3.59	3.64	3.65	3.53	3.57	3.62	3.57	3.59	3.65	3.54	3.58	3.67	3.55	3.60
<i>total</i>	3.78	3.64	3.67	3.71	3.60	3.63	3.67	3.59	3.61	3.67	3.58	3.60	3.70	3.57	3.60
<u>TOTAL GRADUATE</u>															
<i>married</i>	3.71	3.56	3.60	3.70	3.54	3.59	3.65	3.53	3.57	3.67	3.54	3.58	3.67	3.53	3.58
<i>single</i>	3.62	3.49	3.53	3.58	3.46	3.50	3.56	3.46	3.51	3.59	3.47	3.52	3.55	3.47	3.50
<i>total</i>	3.66	3.53	3.57	3.63	3.51	3.55	3.60	3.50	3.54	3.62	3.50	3.55	3.60	3.50	3.54
<u>GRADUATE PROFESSIONAL</u>															
<i>married</i>	3.29	3.05	3.07	3.39	3.16	3.19	3.16	2.89	2.92	3.12	3.05	3.07	3.01	3.10	3.07
<i>single</i>	2.99	2.92	2.94	3.08	3.11	3.09	2.95	2.96	2.96	3.03	2.99	3.01	3.06	2.94	3.00
<i>total</i>	3.03	2.97	2.99	3.11	3.13	3.12	2.98	2.93	2.95	3.04	3.01	3.02	3.05	2.99	3.02
<u>TOTAL CAMPUS</u>															
<i>married</i>	3.33	3.11	3.18	3.38	3.13	3.21	3.35	3.11	3.19	3.36	3.12	3.21	3.35	3.13	3.21
<i>single</i>	2.90	2.81	2.85	2.91	2.82	2.86	2.89	2.77	2.83	2.89	2.78	2.83	2.84	2.74	2.79
<i>total</i>	2.94	2.86	2.90	2.95	2.87	2.90	2.93	2.82	2.87	2.92	2.82	2.87	2.88	2.78	2.83

MICHIGAN STATE UNIVERSITY  
Office of the Registrar  
*Evaluation & Research*

RANKING OF CUMULATIVE GRADE-POINT AVERAGES<sup>1</sup>  
East Lansing Campus

Winter 1978

Decile	Percentile	Quartile	TOTAL STUDENTS					NEW STUDENTS					
			Undergraduate				Graduate	First-time Frsh.	Transfer	Undergrad.	Graduate	Graduating Seniors	
			Fr.	So.	Jr.	Sr.							Total
10	95	4	3.69	3.69	3.69	3.73	3.70	4.00	3.75	4.00	4.00	4.00	3.70
	90		3.50	3.53	3.53	3.57	3.54	3.94	3.67	3.88	3.78	4.00	3.57
9	80	3	3.23	3.26	3.28	3.35	3.29	3.85	3.50	3.51	3.51	4.00	3.36
	75		3.11	3.16	3.19	3.26	3.19	3.80	3.29	3.38	3.36	3.92	3.26
8	70	3	3.00	3.07	3.10	3.18	3.10	3.77	3.18	3.25	3.24	3.82	3.18
	60		2.82	2.89	2.93	3.03	2.93	3.69	3.00	3.00	3.00	3.69	3.05
7	50	3	2.63	2.72	2.77	2.89	2.77	3.62	2.78	2.80	2.78	3.52	2.92
6	50		2.63	2.72	2.77	2.89	2.77	3.62	2.78	2.80	2.78	3.52	2.92
5	40	2	2.44	2.54	2.61	2.75	2.61	3.53	2.54	2.58	2.57	3.50	2.78
	30		2.23	2.38	2.45	2.61	2.45	3.45	2.13	2.33	2.29	3.25	2.65
4	30	2	2.11	2.29	2.37	2.54	2.35	3.39	1.95	2.18	2.10	3.03	2.57
	25		2.00	2.19	2.28	2.46	2.26	3.33	1.82	2.00	1.91	3.00	2.49
3	20	1	1.70	1.98	2.06	2.25	2.00	3.14	1.15	1.03	1.04	1.00	2.32
	10		0.00	0.00	0.00	0.00	0.00	0.00	0.00	0.00	0.00	0.00	0.00
2	10	1	0.00	0.00	0.00	0.00	0.00	0.00	0.00	0.00	0.00	0.00	0.00
	0		0.00	0.00	0.00	0.00	0.00	0.00	0.00	0.00	0.00	0.00	0.00
Total Number of Students Ranked			7385	7143	8987	9629	33606	6892	149	587	788	436	981

Note: 1) Ranking does not include grades earned by students enrolled in the Institute of Agricultural Technology and the English Language Center Program.

MICHIGAN STATE UNIVERSITY  
Office of the Registrar  
Evaluation & Research

RANKING OF NEW UNDERGRADUATE STUDENTS  
East Lansing Campus

Decile	Percentile	Quartile	Winter Terms											
			NEW UNDERGRADUATES											
			1975			1976			1977			1978		
			Women	Men	Total	Women	Men	Total	Women	Men	Total	Women	Men	Total
10	95	4	4.00	3.75	4.00	4.00	3.84	4.00	4.00	3.85	4.00	4.00	3.93	4.00
	90		3.83	3.58	3.69	3.85	3.57	3.71	3.90	3.52	3.75	3.88	3.73	3.78
9	80		3.50	3.32	3.45	3.50	3.31	3.47	3.63	3.29	3.41	3.50	3.50	3.50
	75		3.45	3.21	3.30	3.42	3.21	3.28	3.47	3.14	3.29	3.35	3.36	3.36
	70	3	3.29	3.04	3.19	3.27	3.00	3.17	3.29	3.04	3.17	3.26	3.23	3.25
7	60		3.07	2.88	3.01	3.00	2.81	2.95	3.07	2.88	3.00	3.00	3.00	3.00
6	50		2.93	2.63	2.78	2.79	2.57	2.70	2.96	2.64	2.75	2.83	2.77	2.78
5	40	2	2.67	2.39	2.50	2.50	2.32	2.45	2.65	2.38	2.50	2.60	2.57	2.57
4	30		2.43	2.19	2.29	2.28	2.03	2.18	2.36	2.13	2.23	2.25	2.33	2.29
	25	3	2.26	2.02	2.13	2.15	1.93	2.01	2.19	2.00	2.08	2.00	2.18	2.10
3	20		2.08	1.84	1.96	2.01	1.75	1.90	2.01	1.83	1.84	1.83	2.00	1.91
2	10		1.52	1.08	1.29	1.13	1.05	1.09	1.08	1.13	1.14	.94	1.05	1.04
1	0	1	0.00	0.00	0.00	0.00	0.00	0.00	0.00	0.00	0.00	0.00	0.00	0.00
Total Number of Students Ranked			454	508	962	533	613	1146	358	425	783	367	369	736
FIRST-TIME FRESHMEN														
10	95	4	3.67	3.66	3.67	3.85	3.87	3.85	4.00	3.88	4.00	3.75	3.75	3.75
	90		3.45	3.68	3.57	3.63	3.71	3.67	3.71	3.67	3.67	3.67	3.67	3.67
9	80		3.26	3.37	3.20	3.23	3.42	3.50	3.42	3.50	3.50	3.50	3.50	3.50
	75		3.10	3.11	3.10	3.20	3.04	3.12	3.25	3.35	3.30	3.29	3.27	3.29
	70	3	3.04	3.04	3.00	3.04	2.83	3.00	3.18	3.18	3.18	3.18	3.18	3.17
7	60		2.87	2.91	2.63	2.72	2.91	2.91	2.91	2.91	2.91	2.91	2.91	3.00
6	50		2.77	2.65	2.68	2.54	2.40	2.62	2.64	2.69	2.65	2.84	2.60	2.78
5	40	2	2.50	2.50	2.27	2.33	2.20	2.27	2.35	2.35	2.35	2.35	2.35	2.50
4	30		2.20	2.07	1.97	2.01	2.07	2.01	2.07	2.07	2.07	2.07	2.07	2.10
	25	3	2.04	2.01	2.02	1.96	1.86	1.90	2.07	1.83	1.90	2.19	1.43	1.92
3	20		1.85	1.80	1.70	1.73	1.80	1.73	1.80	1.73	1.73	1.80	1.73	1.79
2	10		1.27	1.18	0.47	1.06	1.18	0.47	1.06	.82	.82	1.18	0.47	1.06
1	0	1	0.00	0.00	0.00	0.00	0.00	0.00	0.00	0.00	0.00	0.00	0.00	0.00
Total Number of Students Ranked			106	92	198	136	121	257	73	80	153	93	56	149
NEW TRANSFERS														
10	95	4	4.00	3.85	4.00	4.00	3.83	4.00	4.00	3.79	4.00	4.00	4.00	4.00
	90		3.88	3.60	3.71	3.91	3.54	3.75	3.90	3.50	3.75	4.00	3.75	3.85
9	80		3.59	3.33	3.50	3.54	3.32	3.48	3.67	3.20	3.39	3.54	3.50	3.52
	75		3.50	3.21	3.36	3.50	3.19	3.32	3.50	3.09	3.27	3.38	3.36	3.36
	70	3	3.40	3.04	3.21	3.33	3.00	3.18	3.33	3.00	3.14	3.29	3.23	3.25
7	60		3.15	2.89	3.01	3.00	2.85	2.97	3.11	2.84	3.01	3.00	3.00	3.00
6	50		3.00	2.63	2.79	2.82	2.63	2.73	3.00	2.54	2.77	2.83	2.75	2.77
5	40	2	2.71	2.43	2.51	2.53	2.36	2.47	2.70	2.36	2.52	2.64	2.57	2.57
4	30		2.44	2.21	2.32	2.31	2.08	2.21	2.42	2.13	2.23	2.27	2.35	2.29
	25	3	2.32	2.06	2.17	2.17	2.00	2.02	2.29	2.00	2.12	2.04	2.25	2.14
3	20		2.13	1.88	2.00	2.01	1.78	1.92	2.23	1.82	1.87	1.92	2.10	1.93
2	10		1.53	1.17	1.32	1.15	1.13	1.14	1.35	1.14	1.21	.94	1.17	1.03
1	0	1	0.00	0.00	0.00	0.00	0.00	0.00	0.00	0.00	0.00	0.00	0.00	0.00
Total Number of Students Ranked			339	404	743	358	407	765	276	341	617	274	313	587

MICHIGAN STATE UNIVERSITY  
Office of the Registrar  
Evaluation & Research

TRENDGRAPH OF DEGREES CONFERRED  
East Lansing Campus

Cumulative Totals for Summer, Fall & Winter Terms

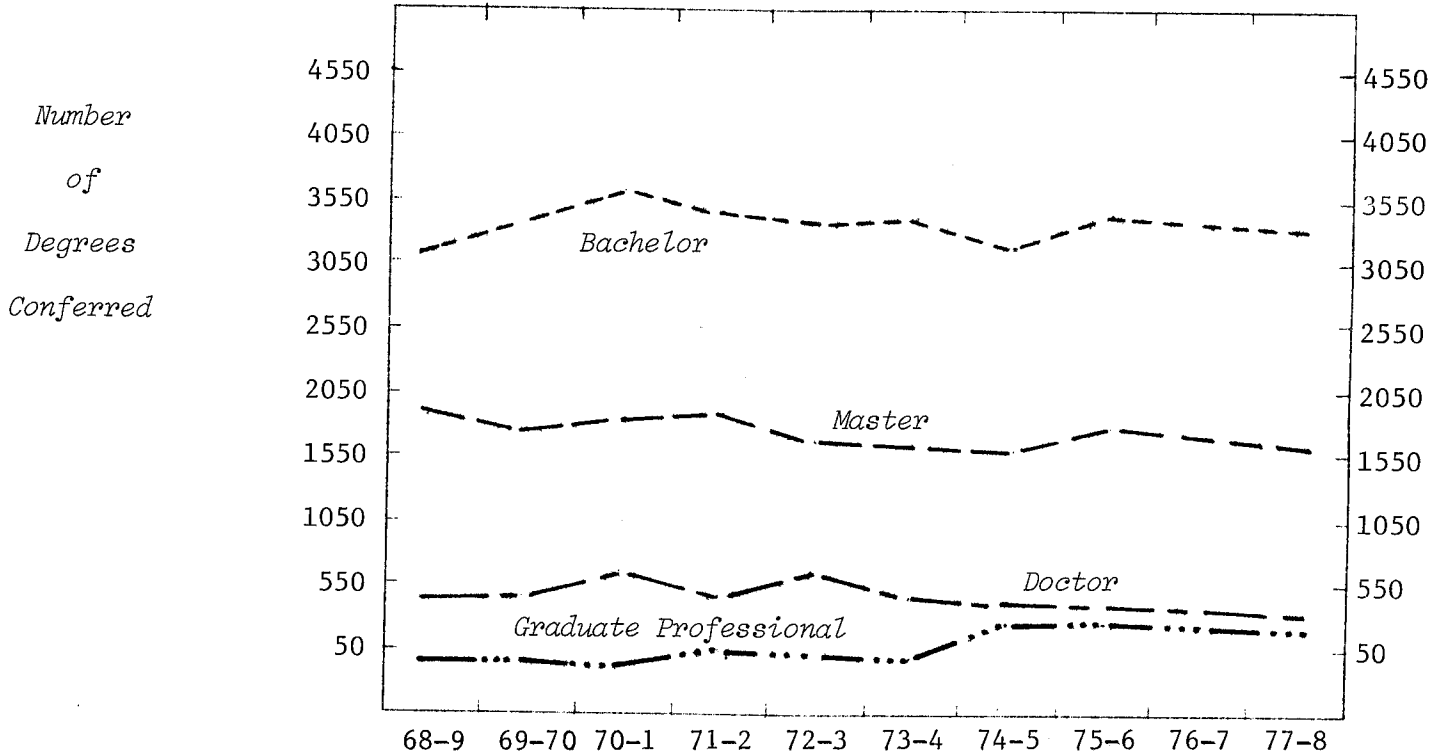

COLLEGE

Agr. & Nat. Resources	397	392	407	392	414	402	493	522	581	636
Arts & Letters	609	615	640	616	563	597	514	529	469	430
Lyman Briggs			6	16	21	25	33	28	22	26
Business	828	734	814	773	580	630	612	660	726	749
Comm. Arts & Sciences	337	363	385	334	281	354	327	422	381	343
Education	1445	1564	1601	1550	1492	1406	1268	1385	1382	1244
Engineering	192	173	166	187	193	185	214	222	241	268
Human Ecology	179	208	203	255	229	272	265	329	279	270
Human Medicine	2	10	14	20	27	52	80	111	113	107
James Madison			21	38	40	42	36	37	31	29
Justin Morrill	27	47	60	40	61	60	56	58	54	46
Natural Science	489	477	472	536	479	439	445	472	419	407
Osteopathic Medicine						24	33	71	69	72
Social Science	856	942	1095	1090	1135	1041	904	868	844	739
Urban Development							8	30	40	46
Veterinary Medicine	127	110	106	107	132	111	119	98	76	63

LEVEL

Bachelor	3148	3373	3576	3542	3365	3460	3209	3496	3410	3383
Master	1884	1695	1786	1842	1661	1610	1563	1721	1710	1561
Doctor <sup>1</sup>	411	523	582	521	573	526	511	464	452	379
Graduate Professional	45	44	46	49	48	44	124	161	155	142

TOTAL CAMPUS	5488	5635	5990	5954	5647	5640	5407	5842	5727	5465
% Increase		2.7	6.3	-.6	-5.2	-.1	-4.1	8.0	-2.0	-4.6

Note: 1) Includes Diploma for Advanced Graduate Study and Educational Specialist degrees.

MICHIGAN STATE UNIVERSITY  
Office of the Registrar  
Evaluation & Research

TRENDGRAPH OF TERM GRADE-POINT AVERAGES  
East Lansing Campus

Winter Terms

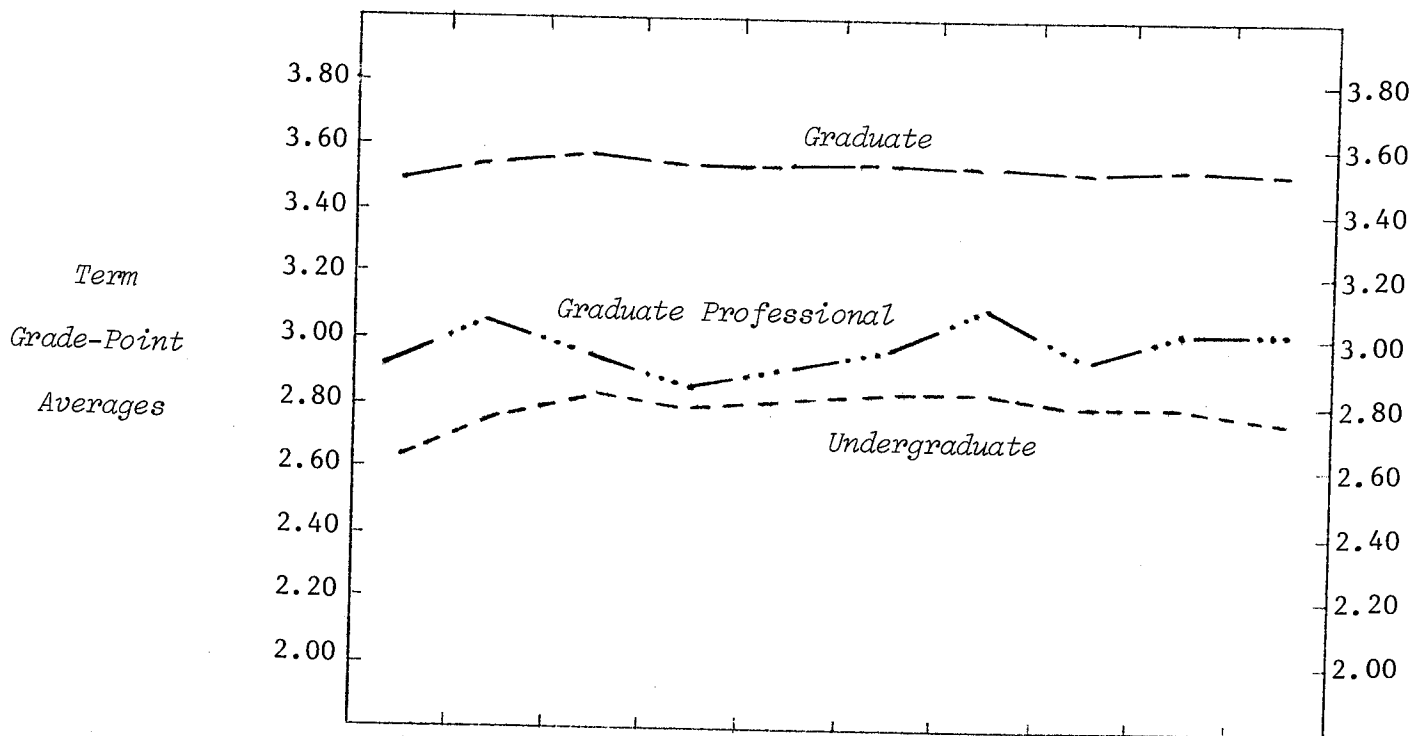

UNDERGRADUATE AVERAGES

	1969	1970	1971	1972	1973	1974	1975	1976	1977	1978
Agr. & Nat. Resources	2.55	2.60	2.70	2.68	2.74	2.78	2.76	2.77	2.79	2.74
Arts & Letters	2.78	2.92	3.00	2.97	3.02	3.01	3.03	3.02	3.02	3.03
Lyman Briggs	2.75	2.90	2.99	2.96	2.94	2.86	2.83	2.91	2.86	2.84
Business	2.54	2.62	2.65	2.60	2.61	2.70	2.72	2.70	2.73	2.68
Comm. Arts & Sciences	2.64	2.76	2.81	2.83	2.85	2.85	2.90	2.85	2.81	2.77
Education	2.69	2.83	2.94	2.93	2.98	2.92	2.96	2.90	2.89	2.91
Engineering	2.60	2.66	2.69	2.71	2.76	2.79	2.78	2.66	2.70	2.67
Human Ecology	2.68	2.80	2.89	2.84	2.87	2.90	2.94	2.91	2.94	2.86
Human Medicine		2.68	2.65	2.75	2.75	2.74	2.67	2.73	2.70	2.77
James Madison	2.78	2.83	3.00	3.00	2.97	2.91	2.93	2.95	2.86	2.84
Justin Morrill <sup>1</sup>	2.87	3.12	2.95	3.03	3.05	3.01	3.03	2.97	3.00	2.96
Natural Science	2.71	2.80	2.87	2.83	2.80	2.84	2.82	2.79	2.81	2.80
Social Science	2.63	2.80	2.84	2.83	2.85	2.87	2.89	2.81	2.83	2.78
Urban Development						2.83	2.72	2.74	2.66	2.68
Veterinary Medicine	2.61	2.62	2.80	2.60	2.66	2.71	2.71	2.74	2.80	2.75
No Preference	2.46	2.60	2.69	2.68	2.64	2.70	2.70	2.69	2.67	2.61

LEVEL

Undergraduate	2.64	2.77	2.83	2.80	2.81	2.83	2.83	2.80	2.80	2.76
Graduate	3.50	3.56	3.59	3.56	3.56	3.57	3.55	3.54	3.55	3.54
Graduate Professional	2.93	3.05	2.94	2.87	2.94	2.99	3.12	2.95	3.02	3.02

TOTAL CAMPUS

	2.72	2.84	2.91	2.87	2.88	2.90	2.90	2.87	2.87	2.83
--	------	------	------	------	------	------	------	------	------	------

Note: 1) Grade-point averages shown in this report represent primarily the numerical grades earned by Justin Morrill College students in courses taken outside of JMC, as students are not awarded numerical grades in most JMC courses.

MICHIGAN STATE UNIVERSITY  
Office of the Registrar  
*Evaluation & Research*

DISTRIBUTION OF COURSE GRADES  
East Lansing Campus

Winter 1978

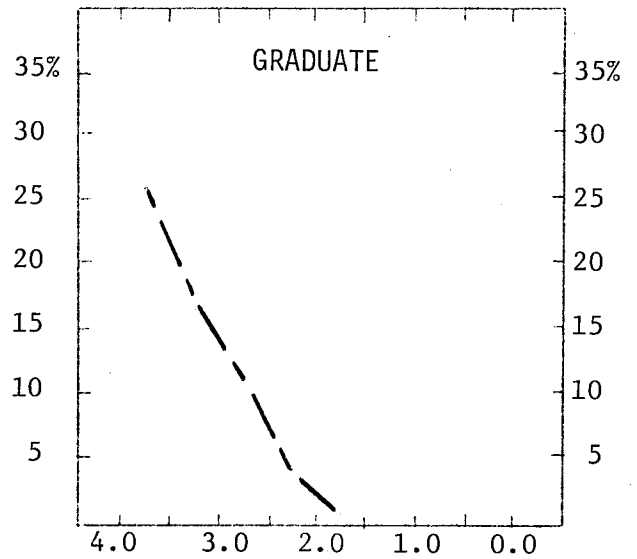
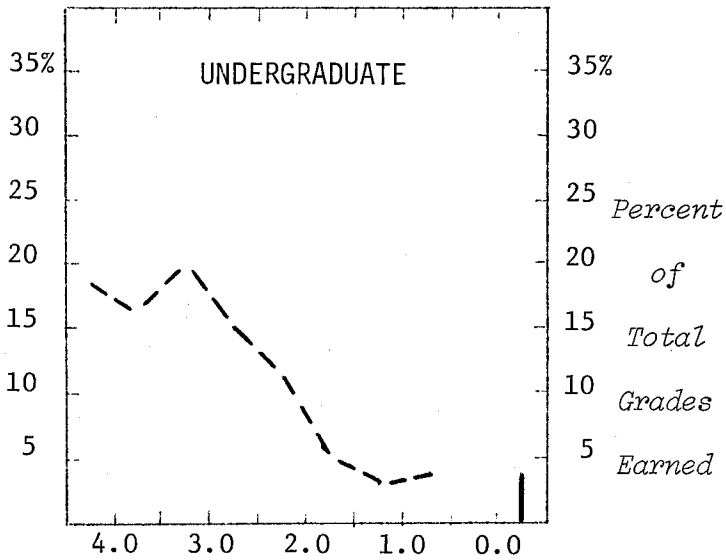

	Total Grades	Numerical Grades								Letter Grades <sup>1</sup>
		4.0	3.5	3.0	2.5	2.0	1.5	1.0	0.0	
<u>UNDERGRADUATES</u> <sup>2</sup>										
Number of Grades	130028	23367	22700	25662	19990	15076	6095	4397	4667	8074
Percent of Campus	100	18	17	20	15	12	5	3	4	6
<u>GRADUATES</u> <sup>3</sup>										
Number of Grades	19517	5079	3324	2439	697	235	49	21	47	7626
Percent of Campus	100	26	17	12	4	1				40

- Notes: 1) The following grades and symbols are included: CR-NC, P-N, I, DF, and V.  
 2) Totals do not include grades earned by students in the Institute of Agricultural Technology.  
 3) Includes master, doctor and graduate professional students.



MICHIGAN STATE UNIVERSITY  
Office of the Registrar  
*Evaluation & Research*

DISTRIBUTION OF COURSE GRADES BY TEACHING COLLEGE<sup>1</sup>  
East Lansing Campus

Winter 1978

	Total Grades		Percent Distribution of Numerical Grades								Percent Letter Grades <sup>2</sup>
	Number	Percent	4.0	3.5	3.0	2.5	2.0	1.5	1.0	0.0	
<u>UNDERGRADUATE</u>											
Agr. & Nat. Resources <sup>3</sup>	6909	100	20	20	22	14	9	4	2	2	7
Arts & Letters	14624	100	27	21	20	11	7	2	1	2	9
Lyman Briggs	1376	100	20	18	21	14	10	5	3	4	5
Business	15000	100	10	14	19	20	18	7	5	4	3
Comm. Arts & Sciences	5686	100	15	20	26	18	9	3	2	2	5
Education	9544	100	32	16	12	5	2	1	1	1	30
Engineering	6638	100	18	18	19	15	13	4	4	5	4
Human Ecology	4151	100	24	27	22	12	7	3	1	1	3
Human Medicine	75	100	51	15	15	4				1	14
James Madison	1000	100	8	18	28	24	10	3	1	2	6
Justin Morrill	372	100	13	12	7	2	1			1	64
Natural Science	24175	100	18	15	17	14	13	6	6	8	3
Osteopathic Medicine	4	100									
Social Science	15232	100	16	17	21	17	13	5	3	3	5
Urban Development	611	100	15	17	22	13	10	3	2	2	16
Veterinary Medicine	2618	100	17	19	20	18	12	6	3	3	2
University College	21269	100	12	17	23	20	15	6	3	3	1
All University Courses	744	100	10	14	24	16	10	4	2	1	19
Average	130028	100	18	17	20	15	12	5	3	4	6
<u>GRADUATE</u> <sup>4</sup>											
Agr. & Nat. Resources	1462	100	30	19	11	6	2				32
Arts & Letters	1480	100	38	15	8	1	1				37
Lyman Briggs	5	100									
Business	1835	100	22	30	27	5	1			1	14
Comm. Arts & Sciences	717	100	34	28	19	4	1				14
Education	3507	100	37	19	10	2	1				31
Engineering	630	100	31	21	16	4	1			1	26
Human Ecology	342	100	46	15	8	2	1				28
Human Medicine	1133	100	3								97
James Madison	1	100									
Natural Science	2317	100	28	15	15	5	1				36
Osteopathic Medicine	1333	100									100
Social Science	2177	100	37	19	10	2	1				31
Urban Development	16	100									
Veterinary Medicine	2545	100	11	18	19	10	4	1			37
University College	4	100									
All University Courses	13	100									
Average	19517	100	26	17	12	4	1				40

- Notes: 1) The college teaching the student's course.  
 2) The following grades and symbols are included: CR-NC, P-N, I, DF, and V.  
 3) College totals do not include grades earned by students in the Institute of Agricultural Technology.  
 4) Includes master, doctor and graduate professional students.

MICHIGAN STATE UNIVERSITY  
Office of the Registrar  
*Evaluation & Research*

DISTRIBUTION OF COURSE GRADES BY STUDENT'S COLLEGE<sup>1</sup>  
East Lansing Campus

Winter 1978

	Total Grades		Percent Distribution of Numerical Grades								Percent Letter <sub>2</sub> Grades <sup>2</sup>
	Number	Percent	4.0	3.5	3.0	2.5	2.0	1.5	1.0	0.0	
<u>UNDERGRADUATE</u>											
Agr. & Nat. Resources <sup>3</sup>	13007	100	17	18	20	16	12	5	4	4	4
Arts & Letters	9407	100	27	18	17	10	8	3	2	3	12
Lyman Briggs	3376	100	25	18	18	14	9	4	3	4	5
Business	19237	100	14	15	21	19	15	6	4	3	3
Comm. Arts & Sciences	9038	100	15	17	22	17	12	4	3	3	7
Education	8108	100	18	17	16	11	8	3	2	2	23
Engineering	11717	100	17	18	19	16	13	5	4	5	3
Human Ecology	7349	100	19	20	20	15	10	4	3	2	7
Human Medicine	2718	100	20	20	20	15	11	5	3	4	2
James Madison	2289	100	16	19	22	18	10	3	3	3	6
Justin Morrill	788	100	20	13	14	6	6	2	2	4	33
Natural Science	13837	100	23	18	19	13	11	4	4	4	4
Social Science	14646	100	16	18	21	15	12	5	3	4	6
Urban Development	487	100	14	15	19	14	12	5	3	4	14
Veterinary Medicine	3399	100	24	19	18	15	10	5	4	4	1
No Preference	10425	100	14	16	20	18	14	6	4	5	3
Unclassified	200	100	28	17	18	14	6	4	2	8	3
<i>Average</i>	<i>130028</i>	<i>100</i>	<i>18</i>	<i>17</i>	<i>20</i>	<i>15</i>	<i>12</i>	<i>5</i>	<i>3</i>	<i>4</i>	<i>6</i>
<u>GRADUATE</u> <sup>4</sup>											
Agr. & Nat. Resources	2126	100	29	20	15	5	1				30
Arts & Letters	1218	100	42	17	9	1	1				30
Business	1678	100	24	29	26	5	1			1	14
Comm. Arts & Sciences	761	100	34	26	17	3	1				19
Education	3765	100	36	18	10	2	1				33
Engineering	631	100	32	19	18	4	1			1	25
Human Ecology	433	100	40	21	10	2	2				25
Human Medicine	1817	100	3	2	2	1					92
Natural Science	1818	100	29	15	12	4	1				39
Osteopathic Medicine	1680	100									100
Social Science	2055	100	36	19	9	2	1				33
Veterinary Medicine	1523	100	14	27	30	17	7	2			3
Unclassified	12	100	59	8	8	8					17
<i>Average</i>	<i>19517</i>	<i>100</i>	<i>26</i>	<i>17</i>	<i>12</i>	<i>4</i>	<i>1</i>				<i>40</i>

- Notes: 1) The college administering the student's major program.  
 2) The following grades and symbols are included: CR-NC, P-N, I, DF, and V.  
 3) College totals do not include grades earned by students in the Institute of Agricultural Technology.  
 4) Includes master, doctor and graduate professional students.

MICHIGAN STATE UNIVERSITY  
Office of the Registrar  
*Evaluation & Research*

RANKING OF CUMULATIVE GRADE-POINT AVERAGES  
COLLEGE OF AGRICULTURE & NATURAL RESOURCES<sup>1</sup>  
East Lansing Campus

Winter 1978

Decile	Percentile	Quartile	TOTAL STUDENTS								
			Undergraduate					Graduate			
			Frsh.	Soph.	Jr.	Sr.	Spec.	Total	Mas.	Dr.	Total
10	95	4	3.57	3.67	3.62	3.75		3.68	3.97	3.91	3.92
	90		3.32	3.47	3.53	3.55		3.47	3.86	3.81	3.85
9	80	3	3.06	3.19	3.20	3.28		3.22	3.74	3.73	3.74
8	75		2.96	3.08	3.11	3.18		3.13	3.68	3.70	3.70
	70	3	2.89	2.98	3.00	3.10		3.03	3.64	3.65	3.65
7	60		2.70	2.79	2.82	2.94		2.86	3.54	3.58	3.55
6	50		2.50	2.63	2.68	2.80		2.71	3.48	3.50	3.49
5	40	2	2.27	2.48	2.51	2.67		2.56	3.38	3.44	3.41
4	30		2.12	2.29	2.36	2.54		2.40	3.28	3.34	3.32
	25	1	2.02	2.23	2.29	2.46		2.32	3.22	3.30	3.26
3	20		1.90	2.11	2.21	2.38		2.24	3.15	3.25	3.20
2	10		1.64	1.89	2.04	2.20		2.04	3.00	3.12	3.04
1	0		0.00	0.00	0.00	0.00		0.00	0.00	0.00	0.00
Total Number of Students Ranked			355	532	1076	1305	23	3291	502	372	874

Note: 1) Ranking does not include grades earned by students enrolled in the Institute of Agricultural Technology.

MICHIGAN STATE UNIVERSITY  
Office of the Registrar  
*Evaluation & Research*

RANKING OF CUMULATIVE GRADE-POINT AVERAGES  
COLLEGE OF ARTS & LETTERS<sup>1</sup>  
East Lansing Campus

Winter 1978

Decile	Percentile	Quartile	TOTAL STUDENTS								
			Undergraduate					Graduate			
			Frsh.	Soph.	Jr.	Sr.	Spec.	Total	Mas.	Dr.	Total
10	95	4	3.79	3.78	3.79	3.81		3.79	4.00	4.00	4.00
	90		3.63	3.68	3.65	3.68		3.65	4.00	4.00	4.00
9	80	3	3.43	3.41	3.44	3.53		3.47	3.91	3.96	3.93
8	75		3.33	3.30	3.33	3.46		3.36	3.88	3.94	3.91
	70	3	3.25	3.21	3.24	3.36		3.28	3.83	3.91	3.89
7	60		3.04	3.08	3.11	3.22		3.14	3.78	3.88	3.82
6	50		2.89	2.92	2.96	3.06		2.98	3.70	3.83	3.77
5	40	2	2.71	2.76	2.83	2.95		2.84	3.62	3.80	3.70
4	30		2.45	2.58	2.64	2.81		2.67	3.51	3.73	3.62
	25	1	2.35	2.51	2.55	2.71		2.58	3.50	3.69	3.57
3	20		2.21	2.42	2.45	2.64		2.48	3.43	3.67	3.50
2	10		1.84	2.12	2.15	2.45		2.18	3.23	3.53	3.34
1	0		0.00	0.00	0.00	0.00		0.00	0.00	0.00	0.00
Total Number of Students Ranked			353	376	669	834	36	2268	331	215	546

Note: 1) Ranking does not include grades earned by students enrolled in the English Language Center Program.

MICHIGAN STATE UNIVERSITY  
Office of the Registrar  
*Evaluation & Research*

RANKING OF CUMULATIVE GRADE-POINT AVERAGES  
LYMAN BRIGGS COLLEGE  
East Lansing Campus

Winter 1978

Decile	Percentile	Quartile	TOTAL STUDENTS					Total
			Undergraduate					
			Frsh.	Soph.	Jr.	Sr.	Spec.	
10	95	4	3.82	3.86	3.80	3.88		3.83
	90		3.71	3.73	3.72	3.74		3.72
9	80	3	3.41	3.47	3.58	3.58		3.49
8	75		3.26	3.37	3.48	3.48		3.37
	70	3	3.15	3.27	3.38	3.40		3.27
7	60		2.88	3.13	3.22	3.26		3.13
6	50		2.66	3.01	3.01	3.16		2.94
5	40	2	2.55	2.75	2.82	3.06		2.72
4	30		2.40	2.55	2.69	2.85		2.55
	25	1	2.28	2.41	2.59	2.73		2.44
3	20		2.06	2.34	2.42	2.58		2.33
2	10	1	1.75	2.07	2.18	2.35		2.03
1	0		0.00	0.00	0.00	0.00		0.00
Total Number of Students Ranked			275	231	136	139	6	787

MICHIGAN STATE UNIVERSITY  
Office of the Registrar  
*Evaluation & Research*

RANKING OF CUMULATIVE GRADE-POINT AVERAGES  
COLLEGE OF BUSINESS  
East Lansing Campus

Winter 1978

Decile	Percentile	Quartile	TOTAL STUDENTS								
			Undergraduate				Graduate				
			Frsh.	Soph.	Jr.	Sr.	Spec.	Total	Mas.	Dr.	Total
10	95	4	3.68	3.69	3.68	3.62		3.66	3.91	3.91	3.92
	90		3.46	3.49	3.52	3.48		3.50	3.82	3.85	3.82
9	80	3	3.17	3.19	3.25	3.24		3.22	3.67	3.75	3.68
8	75		3.07	3.09	3.17	3.14		3.13	3.62	3.69	3.64
	70	3	2.95	3.00	3.08	3.07		3.03	3.56	3.66	3.61
7	60		2.78	2.82	2.93	2.93		2.88	3.50	3.62	3.50
6	50		2.57	2.65	2.79	2.81		2.74	3.42	3.58	3.46
5	40	2	2.40	2.48	2.65	2.69		2.59	3.33	3.49	3.38
4	30		2.24	2.31	2.50	2.57		2.44	3.25	3.42	3.26
	25	1	2.13	2.25	2.44	2.51		2.36	3.20	3.38	3.23
3	20		2.02	2.16	2.37	2.46		2.28	3.13	3.34	3.17
2	10		1.78	1.96	2.13	2.29		2.03	3.00	3.18	3.00
1	0		0.00	0.00	0.00	0.00		0.00	0.00	0.00	0.00
Total Number of Students Ranked			1115	1200	1413	1498	8	5234	586	143	729

MICHIGAN STATE UNIVERSITY  
Office of the Registrar  
*Evaluation & Research*

RANKING OF CUMULATIVE GRADE-POINT AVERAGES  
COLLEGE OF COMMUNICATION ARTS & SCIENCES  
East Lansing Campus

Winter 1978

Decile	Percentile	Quartile	TOTAL STUDENTS								
			Undergraduate				Graduate				
			Frsh.	Soph.	Jr.	Sr.	Spec.	Total	Mas.	Dr.	Total
10	95	4	3.69	3.64	3.64	3.67		3.65	4.00	3.90	3.96
	90		3.40	3.49	3.43	3.47		3.45	3.89		3.89
9	80	3	3.15	3.21	3.13	3.24		3.19	3.78		3.79
8	75		3.04	3.13	3.04	3.16		3.10	3.74	3.85	3.76
	70	3	2.97	3.05	2.94	3.09		3.02	3.71		3.73
7	60		2.82	2.86	2.77	2.96		2.86	3.67		3.67
6	50		2.70	2.69	2.61	2.83		2.72	3.59	3.67	3.61
5	40	2	2.52	2.52	2.47	2.70		2.56	3.50		3.53
4	30		2.35	2.38	2.36	2.56		2.42	3.42		3.45
	25	1	2.22	2.29	2.29	2.49		2.35	3.36	3.53	3.42
3	20		2.10	2.21	2.22	2.41		2.27	3.29		3.33
2	10		1.82	1.99	2.06	2.26		2.08	3.01		3.11
1	0		0.00	0.00	0.00	0.00		0.00	0.00	0.00	0.00
Total Number of Students Ranked			353	466	819	755	14	2407	260	47	307

MICHIGAN STATE UNIVERSITY  
Office of the Registrar  
*Evaluation & Research*

RANKING OF CUMULATIVE GRADE-POINT AVERAGES  
COLLEGE OF EDUCATION  
East Lansing Campus

Winter 1978

Decile	Percentile	Quartile	TOTAL STUDENTS								
			Undergraduate					Graduate			
			Frsh.	Soph.	Jr.	Sr.	Spec.	Total	Mas.	Dr.	Total
10	95	4	3.65	3.71	3.67	3.75	4.00	3.74	4.00	4.00	4.00
	90		3.42	3.39	3.53	3.55	3.89	3.56	4.00	3.95	3.97
9	80	3	3.20	3.15	3.29	3.36	3.63	3.31	3.86	3.89	3.88
	75		3.08	3.03	3.22	3.28	3.54	3.23	3.82	3.87	3.84
8	70	3	3.00	2.96	3.14	3.21	3.47	3.15	3.78	3.84	3.80
	60		2.85	2.79	2.93	3.07	3.25	2.98	3.71	3.78	3.75
7	50	3	2.65	2.65	2.79	2.93	3.07	2.82	3.64	3.74	3.69
6	50										
5	40	2	2.45	2.50	2.67	2.80	2.86	2.70	3.55	3.69	3.62
	30		2.25	2.34	2.50	2.70	2.69	2.53	3.48	3.63	3.53
4	25	2	2.15	2.28	2.41	2.62	2.59	2.44	3.40	3.59	3.50
	20		2.06	2.21	2.30	2.52	2.51	2.36	3.34	3.55	3.43
3	10	1	1.76	2.02	2.09	2.36	2.38	2.12	3.17	3.46	3.28
	10		0.00	0.00	0.00	0.00	0.00	0.00	0.00	0.00	0.00
2	0	1	0.00	0.00	0.00	0.00	0.00	0.00	0.00	0.00	0.00
	0										
1	0	1	0.00	0.00	0.00	0.00	0.00	0.00	0.00	0.00	0.00
Total Number of Students Ranked			220	362	692	758	187	2219	1229	765	1994



MICHIGAN STATE UNIVERSITY  
Office of the Registrar  
*Evaluation & Research*

RANKING OF CUMULATIVE GRADE-POINT AVERAGES  
COLLEGE OF ENGINEERING  
East Lansing Campus

Winter 1978

Decile	Percentile	Quartile	TOTAL STUDENTS								
			Undergraduate					Graduate			
			Frsh.	Soph.	Jr.	Sr.	Spec.	Total	Mas.	Dr.	Total
10	95	4	3.71	3.70	3.75	3.75		3.74	3.94	3.96	3.95
	90		3.52	3.54	3.60	3.61		3.57	3.87		3.88
9	80	3	3.26	3.27	3.29	3.35		3.29	3.73		3.77
8	75		3.13	3.14	3.17	3.24		3.18	3.67	3.81	3.73
	70	3	3.00	3.02	3.07	3.15		3.08	3.61		3.69
7	60		2.77	2.82	2.91	3.01		2.90	3.51		3.59
6	50	2	2.60	2.66	2.75	2.88		2.74	3.45	3.68	3.51
5	40		2.39	2.52	2.60	2.74		2.59	3.38		3.44
4	30	1	2.20	2.35	2.46	2.59		2.43	3.28		3.36
3	25		2.09	2.26	2.39	2.53		2.35	3.21	3.48	3.28
	20	1	1.96	2.19	2.32	2.47		2.25	3.15		3.25
2	10		1.61	2.04	2.13	2.28		2.04	3.01		3.04
1	0		0.00	0.00	0.00	0.00		0.00	0.00	0.00	0.00
Total Number of Students Ranked			647	645	778	757	21	2848	194	80	274

MICHIGAN STATE UNIVERSITY  
Office of the Registrar  
*Evaluation & Research*

RANKING OF CUMULATIVE GRADE-POINT AVERAGES  
COLLEGE OF HUMAN ECOLOGY  
East Lansing Campus

Winter 1978

Decile	Percentile	Quartile	TOTAL STUDENTS								
			Undergraduate					Graduate			
			Frsh.	Soph.	Jr.	Sr.	Spec.	Total	Mas.	Dr.	Total
10	95	4	3.67	3.63	3.68	3.77		3.72	4.00	4.00	4.00
	90		3.50	3.48	3.48	3.57		3.52	3.96		4.00
9	80	3	3.20	3.27	3.23	3.37		3.30	3.89		3.90
	75		3.11	3.19	3.15	3.29		3.21	3.84	3.90	3.86
8	70	3	2.98	3.12	3.05	3.21		3.13	3.83		3.83
7	60		2.83	2.96	2.91	3.06		2.98	3.77		3.77
6	50		2.67	2.77	2.75	2.95		2.83	3.71	3.75	3.72
5	40	2	2.48	2.63	2.59	2.83		2.69	3.60		3.63
4	30		2.34	2.44	2.48	2.71		2.54	3.50		3.54
	25	1	2.28	2.36	2.38	2.65		2.45	3.47	3.60	3.50
3	20		2.18	2.30	2.31	2.56		2.36	3.42		3.45
2	10		1.88	2.04	2.13	2.31		2.17	3.26		3.29
1	0		0.00	0.00	0.00	0.00		0.00	0.00	0.00	0.00
Total Number of Students Ranked			203	369	595	691	29	1887	169	59	228

MICHIGAN STATE UNIVERSITY  
Office of the Registrar  
*Evaluation & Research*

RANKING OF CUMULATIVE GRADE-POINT AVERAGES  
COLLEGE OF HUMAN MEDICINE  
East Lansing Campus

Winter 1978

Decile	Percentile	Quartile	TOTAL STUDENTS						Graduate		
			Undergraduate					Total	Mas.	Dr.	Total
			Frsh.	Soph.	Jr.	Sr.	Spec.	Total			
10	95	4	3.83	3.69	3.67	3.65		3.69	4.00	3.74	3.98
	90		3.66	3.51	3.45	3.51		3.51			
9	80	3	3.35	3.21	3.27	3.28		3.28			
	75		3.23	3.14	3.21	3.21		3.20	3.79	3.62	3.67
8	70	3	3.02	3.08	3.15	3.16		3.14			
	60		2.88	2.95	2.96	2.99		2.96			
7	50	3	2.70	2.77	2.86	2.90		2.84	3.50	3.49	3.50
	40		2.56	2.63	2.75	2.74		2.69			
5	30	2	2.20	2.51	2.57	2.56		2.53			
	25		2.10	2.43	2.46	2.48		2.44	3.31	3.33	3.32
3	20	1	2.00	2.29	2.37	2.43		2.36			
	10		1.61	2.02	2.21	2.20		2.07			
2	0	1	0.00	0.00	0.00	0.00		0.00	0.00	0.00	0.00
1											
Total Number of Students Ranked			99	123	208	238	3	671	54	41	95

MICHIGAN STATE UNIVERSITY  
Office of the Registrar  
*Evaluation & Research*

RANKING OF CUMULATIVE GRADE-POINT AVERAGES  
JAMES MADISON COLLEGE  
East Lansing Campus

Winter 1978

Decile	Percentile	Quartile	TOTAL STUDENTS					Total
			Undergraduate					
			Frsh.	Soph.	Jr.	Sr.	Spec.	
10	95	4	3.65	3.66	3.86	3.71		3.70
	90		3.50	3.60	3.64	3.56		3.56
9	80		3.28	3.40	3.41	3.45		3.36
	75		3.19	3.30	3.29	3.39		3.27
8	70	3	3.09	3.21	3.24	3.32		3.20
7	60		2.91	3.05	3.05	3.22		3.04
6	50		2.77	2.86	2.90	3.05		2.87
5	40	2	2.64	2.69	2.76	2.92		2.72
4	30		2.43	2.60	2.63	2.75		2.60
	25	1	2.32	2.57	2.56	2.72		2.49
3	20		2.17	2.39	2.45	2.63		2.35
2	10		1.88	2.19	2.09	2.34		2.06
1	0		0.00	0.00	0.00	0.00		0.00

Total Number of  
Students Ranked

252      138      118      97      2      607

MICHIGAN STATE UNIVERSITY  
Office of the Registrar  
*Evaluation & Research*

RANKING OF CUMULATIVE GRADE-POINT AVERAGES  
JUSTIN MORRILL COLLEGE  
East Lansing Campus

Winter 1978

Decile	Percentile	Quartile	TOTAL STUDENTS Undergraduate					Total
			Frsh.	Soph.	Jr.	Sr.	Spec.	
10	95	4	4.00	3.75	3.79	3.78		3.79
	90							3.68
9	80	3						3.49
8	75		3.79	3.39	3.28	3.43		3.39
	70	3						3.32
7	60							3.20
6	50	2	2.92	3.10	3.01	3.04		3.04
5	40							2.82
4	30	1						2.56
3	25		1.95	2.43	2.38	2.56		2.40
	20	1						2.32
2	10							2.07
1	0		0.00	0.00	0.00	0.00		0.00
Total Number of Students Ranked			12	62	75	97	6	252

MICHIGAN STATE UNIVERSITY  
Office of the Registrar  
*Evaluation & Research*

RANKING OF CUMULATIVE GRADE-POINT AVERAGES  
COLLEGE OF NATURAL SCIENCE  
East Lansing Campus

Winter 1978

Decile	Percentile	Quartile	TOTAL STUDENTS								
			Undergraduate					Graduate			
			Frsh.	Soph.	Jr.	Sr.	Spec.	Total	Mas.	Dr.	Total
10	95	4	3.77	3.80	3.80	3.83	3.71	3.79	4.00	4.00	4.00
	90		3.56	3.67	3.67	3.67		3.66	3.85	3.92	3.90
9	80	3	3.25	3.44	3.48	3.48		3.43	3.75	3.84	3.80
8	75		3.13	3.36	3.37	3.39	3.28	3.34	3.69	3.79	3.76
	70	3	3.00	3.22	3.30	3.34		3.25	3.65	3.76	3.71
7	60		2.82	3.05	3.14	3.20		3.09	3.58	3.67	3.63
6	50	2	2.60	2.89	2.97	3.08	3.00	2.92	3.47	3.61	3.55
5	40		2.40	2.71	2.78	2.92		2.73	3.39	3.53	3.47
4	30	1	2.17	2.51	2.58	2.76		2.52	3.31	3.45	3.39
	25		2.06	2.43	2.43	2.65	2.58	2.41	3.25	3.40	3.33
3	20	1	1.90	2.28	2.33	2.55		2.28	3.19	3.35	3.26
2	10		1.60	2.01	2.03	2.27		1.97	2.92	3.20	3.07
1	0		0.00	0.00	0.00	0.00	0.00	0.00	0.00	0.00	0.00
Total Number of Students Ranked			868	729	932	992	103	3624	382	498	880

MICHIGAN STATE UNIVERSITY  
Office of the Registrar  
*Evaluation & Research*

RANKING OF CUMULATIVE GRADE-POINT AVERAGES  
COLLEGE OF SOCIAL SCIENCE  
East Lansing Campus

Winter 1978

Decile	Percentile	Quartile	TOTAL STUDENTS								
			Undergraduate					Graduate			
			Frsh.	Soph.	Jr.	Sr.	Spec.	Total	Mas.	Dr.	Total
10	95	4	3.57	3.61	3.73	3.74		3.70	4.00	4.00	4.00
	90		3.45	3.44	3.51	3.56		3.51	3.93	4.00	3.96
9	80	3	3.21	3.22	3.26	3.33		3.27	3.85	3.94	3.89
	75		3.11	3.10	3.15	3.22		3.17	3.82	3.91	3.85
8	70	3	3.03	3.03	3.05	3.14		3.08	3.79	3.89	3.83
	60		2.77	2.86	2.88	2.98		2.91	3.72	3.84	3.76
7	60	3	2.77	2.86	2.88	2.98		2.91	3.72	3.84	3.76
	50		2.57	2.67	2.71	2.86		2.75	3.64	3.78	3.70
6	50	2	2.37	2.50	2.55	2.69		2.59	3.55	3.72	3.62
	40		2.18	2.33	2.38	2.57		2.43	3.47	3.67	3.53
5	40	2	2.08	2.25	2.30	2.49		2.33	3.40	3.63	3.49
	30		1.98	2.15	2.21	2.41		2.24	3.33	3.60	3.41
4	30	1	1.71	1.95	1.98	2.22		2.03	3.13	3.48	3.23
	25		1.98	2.15	2.21	2.41		2.24	3.33	3.60	3.41
3	25	1	1.71	1.95	1.98	2.22		2.03	3.13	3.48	3.23
	20		1.71	1.95	1.98	2.22		2.03	3.13	3.48	3.23
2	20	1	1.71	1.95	1.98	2.22		2.03	3.13	3.48	3.23
	10		1.71	1.95	1.98	2.22		2.03	3.13	3.48	3.23
1	10	1	0.00	0.00	0.00	0.00		0.00	0.00	0.00	0.00
1	0		0.00	0.00	0.00	0.00		0.00	0.00	0.00	0.00

Total Number of Students Ranked	461	687	1421	1406	40	4015	620	294	914
---------------------------------	-----	-----	------	------	----	------	-----	-----	-----

MICHIGAN STATE UNIVERSITY  
 Office of the Registrar  
*Evaluation & Research*

RANKING OF CUMULATIVE GRADE-POINT AVERAGES  
 COLLEGE OF URBAN DEVELOPMENT  
 East Lansing Campus

Winter 1978

Decile	Percentile	Quartile	TOTAL STUDENTS					Total
			Undergraduate					
			Frsh.	Soph.	Jr.	Sr.	Spec.	
10	95	4						3.49
9	90							3.39
8	80	3						3.16
7	75							2.99
6	70	3						2.87
5	60							2.76
4	50	2						2.57
3	40							2.43
2	30	1						2.24
1	25							2.17
	20							2.11
	10							1.95
	0							0.00

Total Number of Students Ranked	5	16	53	62	3	139
---------------------------------	---	----	----	----	---	-----



MICHIGAN STATE UNIVERSITY  
Office of the Registrar  
*Evaluation & Research*

RANKING OF CUMULATIVE GRADE-POINT AVERAGES  
COLLEGE OF VETERINARY MEDICINE  
East Lansing Campus

Winter 1978

Decile	Percentile	Quartile	TOTAL STUDENTS								
			Undergraduates					Graduates			
			Frsh.	Soph.	Jr.	Sr.	Spec.	Total	Mas.	Dr.	Total
10	95	4	3.73	3.84				3.76			4.00
	90		3.59	3.65				3.63			
9	80		3.32	3.52				3.40			
	75		3.23	3.40				3.29			3.90
8	70	3	3.10	3.30				3.22			
7	60		2.90	3.16				3.00			
6	50		2.65	2.98				2.79			3.57
5	40	2	2.48	2.79				2.59			
4	30		2.28	2.60				2.39			
	25		2.15	2.52				2.32			3.36
3	20	1	2.04	2.42				2.19			
2	10		1.76	2.21				1.90			
1	0		0.00	0.00				0.00			0.00
Total Number of Students Ranked			451	263				714	28	12	40

MICHIGAN STATE UNIVERSITY  
Office of the Registrar  
*Evaluation & Research*

RANKING OF CUMULATIVE GRADE-POINT AVERAGES  
NO PREFERENCE  
East Lansing Campus

Winter 1978

Decile	Percentile	Quartile	TOTAL STUDENTS Undergraduate					Total
			Frsh.	Soph.	Jr.	Sr.	Spec.	
10	95	4	3.68	3.62				3.66
	90		3.50	3.44				3.47
9	80	3	3.24	3.15				3.21
8	75		3.11	3.05				3.08
	70	3	3.00	2.95				2.98
7	60		2.84	2.79				2.82
6	50		2.65	2.62				2.63
5	40	2	2.46	2.44				2.45
4	30		2.23	2.28				2.25
	25	1	2.12	2.21				2.16
3	20		2.02	2.13				2.07
2	10		1.75	1.92				1.82
1	0		0.00	0.00				0.00
Total Number of Students Ranked			1715	942	2			2659

MICHIGAN STATE UNIVERSITY  
Office of the Registrar  
Evaluation & Research

TRENDGRAPH OF DEGREES CONFERRED  
East Lansing Campus

Cumulative Totals for Summer, Fall & Winter Terms

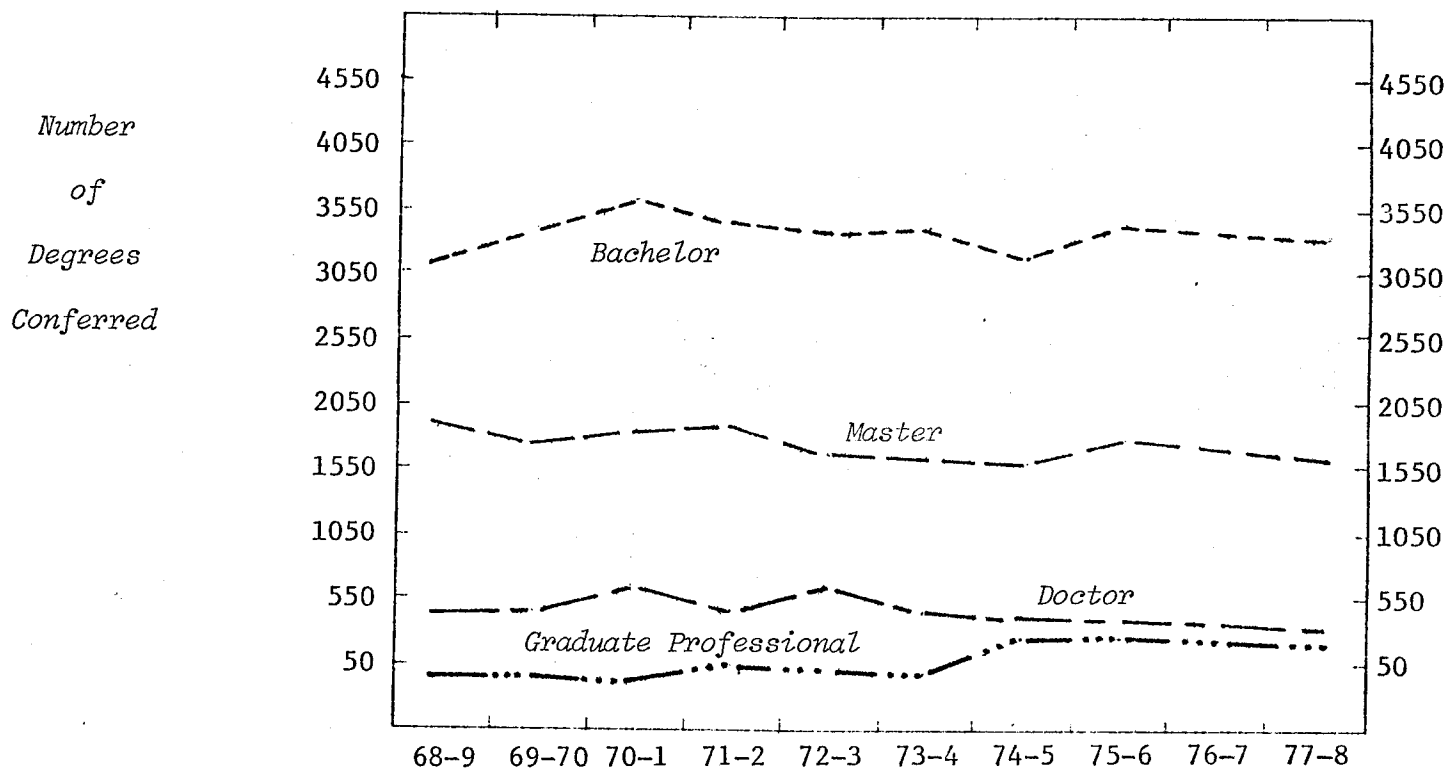

COLLEGE	68-9	69-70	70-1	71-2	72-3	73-4	74-5	75-6	76-7	77-8
Agr. & Nat. Resources	397	392	407	392	414	402	493	522	581	636
Arts & Letters	609	615	640	616	563	597	514	529	469	430
Lyman Briggs			6	16	21	25	33	28	22	26
Business	828	734	814	773	580	630	612	660	726	749
Comm. Arts & Sciences	337	363	385	334	281	354	327	422	381	343
Education	1445	1564	1601	1550	1492	1406	1268	1385	1382	1244
Engineering	192	173	166	187	193	185	214	222	241	268
Human Ecology	179	208	203	255	229	272	265	329	279	270
Human Medicine	2	10	14	20	27	52	80	111	113	107
James Madison			21	38	40	42	36	37	31	29
Justin Morrill	27	47	60	40	61	60	56	58	54	46
Natural Science	489	477	472	536	479	439	445	472	419	407
Osteopathic Medicine						24	33	71	69	72
Social Science	856	942	1095	1090	1135	1041	904	868	844	739
Urban Development							8	30	40	46
Veterinary Medicine	127	110	106	107	132	111	119	98	76	63
<b>LEVEL</b>										
<i>Bachelor</i>	3148	3373	3576	3542	3365	3460	3209	3496	3410	3383
<i>Master</i>	1884	1695	1786	1842	1661	1610	1563	1721	1710	1561
<i>Doctor<sup>1</sup></i>	411	523	582	521	573	526	511	464	452	379
<i>Graduate Professional</i>	45	44	46	49	48	44	124	161	155	142
<b>TOTAL CAMPUS</b>	5488	5635	5990	5954	5647	5640	5407	5842	5727	5465
<i>% Increase</i>		2.7	6.3	-.6	-5.2	-.1	-4.1	8.0	-2.0	-4.6

Note: 1) Includes Diploma for Advanced Graduate Study and Educational Specialist degrees.

MICHIGAN STATE UNIVERSITY  
Office of the Registrar  
Evaluation & Research

TRENDGRAPH OF DEGREES CONFERRED  
COLLEGE OF AGRICULTURE AND NATURAL RESOURCES  
East Lansing Campus

Summer, Fall & Winter Terms

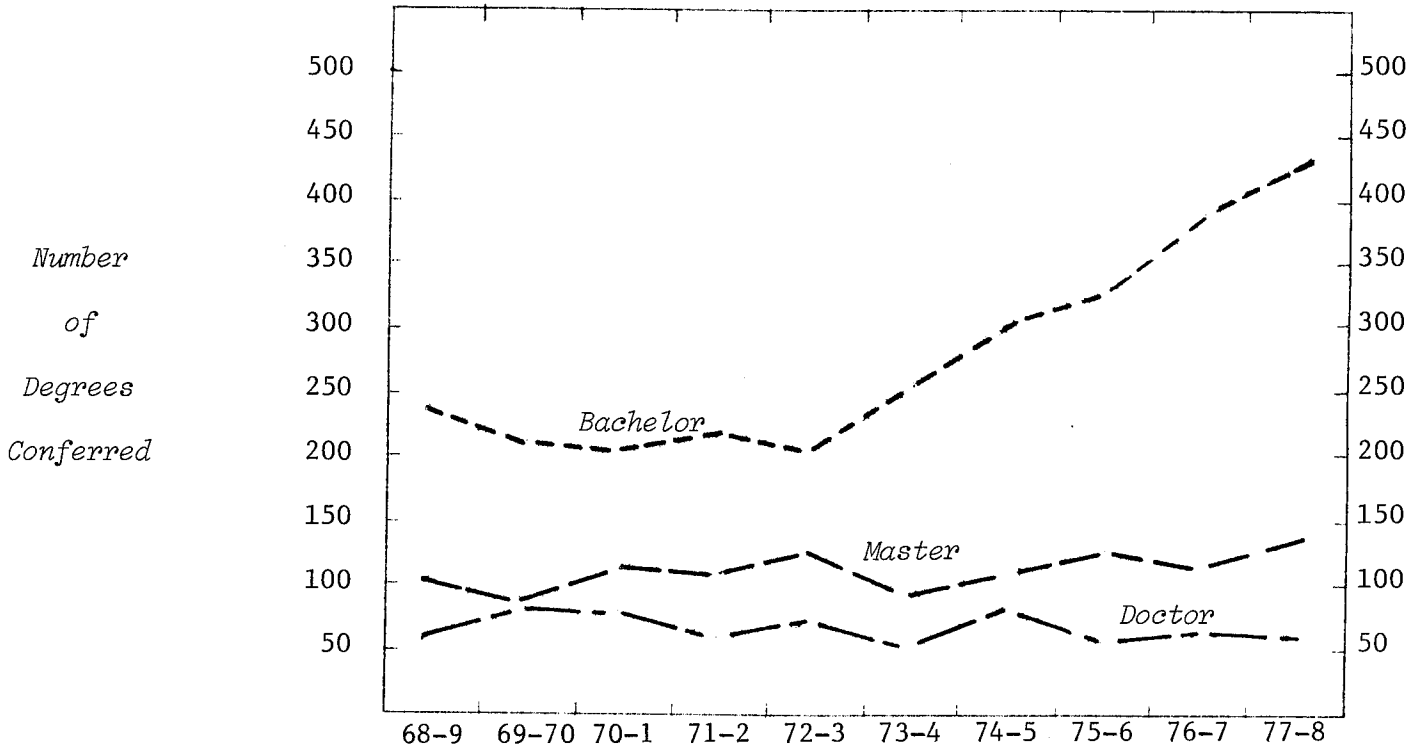

TYPE OF DEGREE

Bachelor of Science	239	221	215	223	210	254	307	339	397	435
Master of Science	101	88	113	109	128	97	105	128	116	139
Doctor of Philosophy	57	83	79	60	76	51	81	55	68	62

SEX

Women	15	20	23	24	27	45	89	105	150	167
Men	382	372	384	368	387	357	404	417	431	469

TERM

Summer	121	111	122	101	111	106	126	159	158	216
Fall	133	146	153	152	153	151	185	192	199	205
Winter	143	135	132	139	150	145	182	171	224	215

TOTAL COLLEGE

	397	392	407	392	414	402	493	522	581	636
% Increase - College	-1.3	3.8	-3.7	5.6	-2.9	22.6	5.9	11.3	9.5	
- Campus	2.7	6.3	-.6	-5.2	-.1	-4.1	8.0	-1.9	-4.6	

MICHIGAN STATE UNIVERSITY  
Office of the Registrar  
*Evaluation & Research*

TRENDGRAPH OF DEGREES CONFERRED  
COLLEGE OF ARTS AND LETTERS  
East Lansing Campus

Summer, Fall & Winter Terms

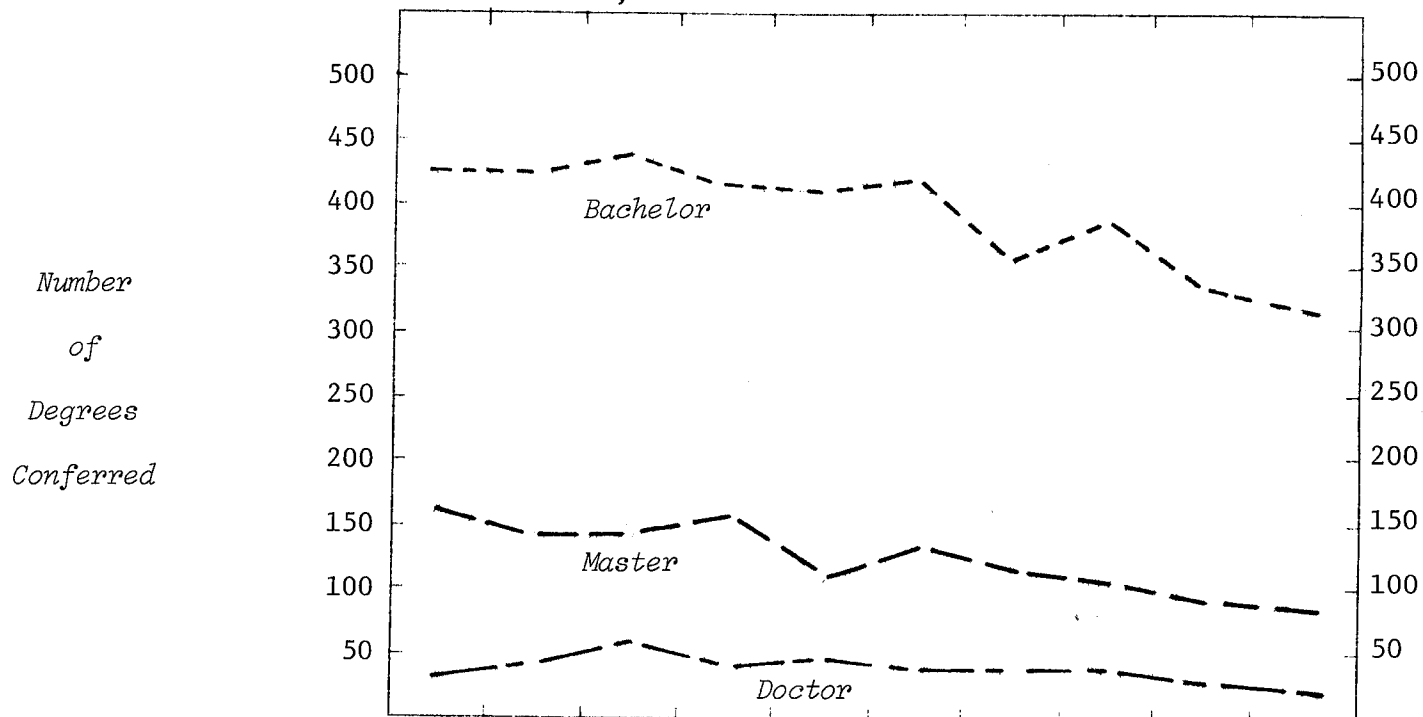

	68-9	69-70	70-1	71-2	72-3	73-4	74-5	75-6	76-7	77-8
<u>TYPE OF DEGREE</u>										
Bachelor of Arts	364	355	369	345	319	324	281	313	268	242
Bachelor of Fine Arts	17	35	31	44	36	44	30	24	31	31
Bachelor of Music	41	37	43	31	55	56	48	52	45	42
<i>Total Bachelors</i>	<i>422</i>	<i>427</i>	<i>443</i>	<i>420</i>	<i>410</i>	<i>424</i>	<i>359</i>	<i>389</i>	<i>344</i>	<i>315</i>
Master of Arts	126	111	115	117	82	107	87	75	74	68
Master of Arts for Teach.	2	9		3			1			
Master of Fine Arts	8	1	5	3	7	6	5	3	7	5
Master of Music	23	25	25	30	15	22	22	24	15	20
<i>Total Masters</i>	<i>159</i>	<i>146</i>	<i>145</i>	<i>153</i>	<i>104</i>	<i>135</i>	<i>115</i>	<i>102</i>	<i>96</i>	<i>93</i>
Doctor of Philosophy	27	41	51	43	48	38	38	37	28	22
Dipl. for Adv. Grad. Study	1	1	1		1		2	1	1	
<u>SEX</u>										
Women	367	373	377	369	327	338	291	306	282	255
Men	242	242	263	247	236	259	223	223	187	175
<u>TERM</u>										
Summer	317	314	313	285	244	260	231	237	220	207
Fall	149	181	170	168	148	178	133	156	140	111
Winter	143	120	157	163	171	159	150	136	109	112
<u>TOTAL COLLEGE</u>	<u>609</u>	<u>615</u>	<u>640</u>	<u>616</u>	<u>563</u>	<u>597</u>	<u>514</u>	<u>529</u>	<u>469</u>	<u>430</u>
% Increase - College	1.0	4.1	-3.7	-8.6	6.0	-13.9	2.9	-11.3	-8.3	
- Campus	2.7	6.3	-.6	-5.2	-.1	-4.1	8.0	-2.0	-4.6	

MICHIGAN STATE UNIVERSITY  
Office of the Registrar  
*Evaluation & Research*

TRENDGRAPH OF DEGREES CONFERRED  
LYMAN BRIGGS COLLEGE  
East Lansing Campus

Summer, Fall & Winter Terms

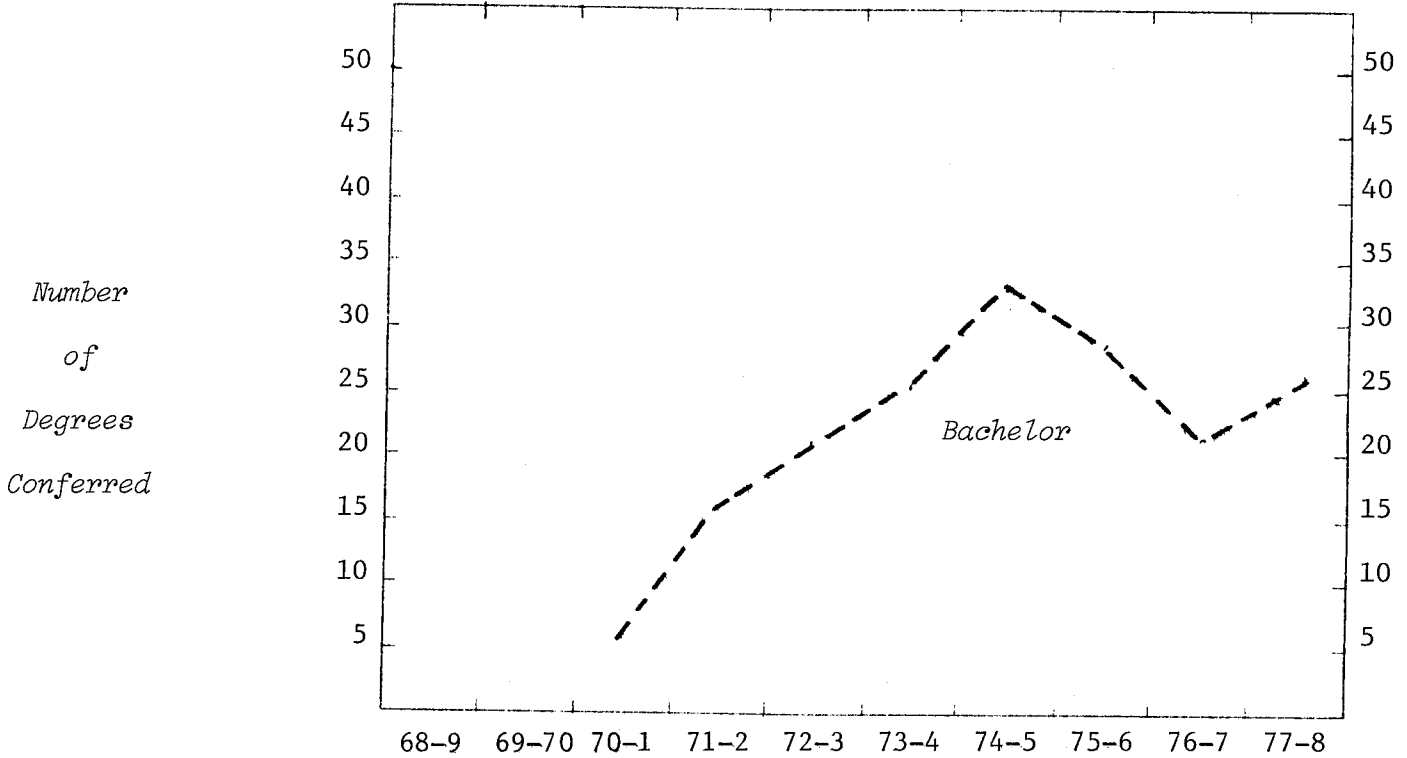

TYPE OF DEGREE  
Bachelor of Science

<u>SEX</u>	70-1	71-2	72-3	73-4	74-5	75-6	76-7	77-8
Women	3	1	6	10	13	8	4	7
Men	3	15	15	15	20	20	18	19

<u>TERM</u>	70-1	71-2	72-3	73-4	74-5	75-6	76-7	77-8
Summer		4	7	7	13	13	6	7
Fall		5	7	9	8	5	7	10
Winter	6	7	7	9	12	10	9	9

<u>TOTAL COLLEGE</u>	70-1	71-2	72-3	73-4	74-5	75-6	76-7	77-8
	6	16	21	25	33	28	22	26
% Increase - College		31.3	19.0	32.0	-15.2	-21.4	18.2	
- Campus		-.6	-5.2	-.1	-4.1	8.0	-2.0	-4.6

MICHIGAN STATE UNIVERSITY  
Office of the Registrar  
Evaluation & Research

TRENDGRAPH OF DEGREES CONFERRED  
COLLEGE OF BUSINESS  
East Lansing Campus

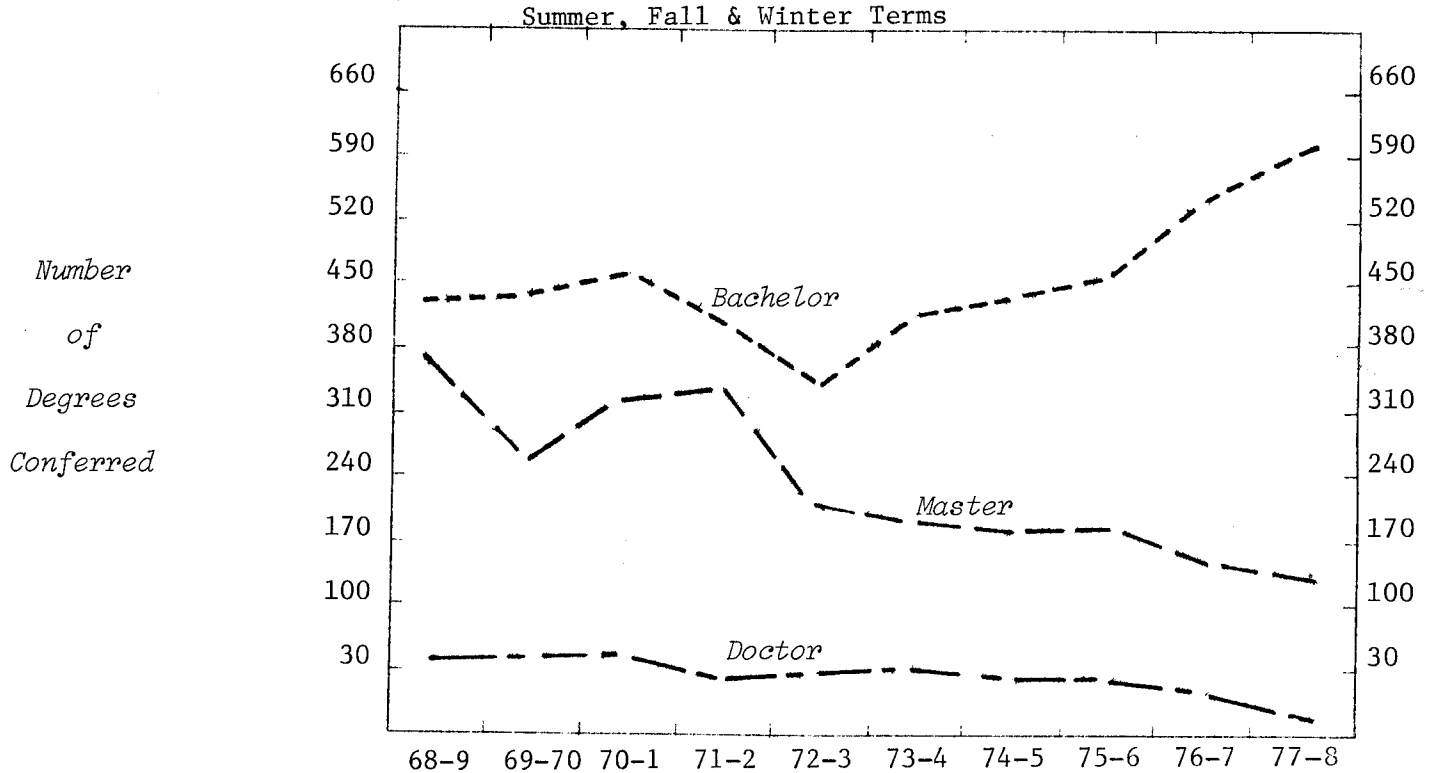

TYPE OF DEGREE	68-9	69-70	70-1	71-2	72-3	73-4	74-5	75-6	76-7	77-8
Bachelor of Arts	433	441	453	407	343	404	416	458	550	592
Master of Arts	16	17	20	18	20	20	14	15	16	13
Master of Business Admin.	346	240	299	323	188	176	158	163	138	130
Master of Science								1	2	1
<i>Total Masters</i>	<i>362</i>	<i>257</i>	<i>319</i>	<i>341</i>	<i>208</i>	<i>196</i>	<i>172</i>	<i>179</i>	<i>156</i>	<i>144</i>
Doctor of Business Admin.	5		10	1	2		1			
Doctor of Philosophy	28	36	32	24	27	30	23	23	20	13
<i>Total Doctors</i>	<i>33</i>	<i>36</i>	<i>42</i>	<i>25</i>	<i>29</i>	<i>30</i>	<i>24</i>	<i>23</i>	<i>20</i>	<i>13</i>
<u>SEX</u>										
Women	45	64	62	53	63	70	97	115	165	184
Men	783	670	752	720	517	560	515	545	561	565
<u>TERM</u>										
Summer	387	294	333	311	197	203	198	217	267	284
Fall	259	260	294	246	206	228	237	208	272	251
Winter	182	180	187	216	177	199	177	235	187	214
<u>TOTAL COLLEGE</u>	<u>828</u>	<u>734</u>	<u>814</u>	<u>773</u>	<u>580</u>	<u>630</u>	<u>612</u>	<u>660</u>	<u>726</u>	<u>749</u>
% Increase - College	-11.4	10.9	-5.0	-25.0	8.6	-2.9	7.8	10.0	3.2	
- Campus	2.7	6.3	-.6	-5.2	-.1	-4.1	8.0	-2.0	-4.6	

MICHIGAN STATE UNIVERSITY  
Office of the Registrar  
*Evaluation & Research*

TRENDGRAPH OF DEGREES CONFERRED  
COLLEGE OF COMMUNICATION ARTS AND SCIENCES  
East Lansing Campus

Summer, Fall & Winter Terms

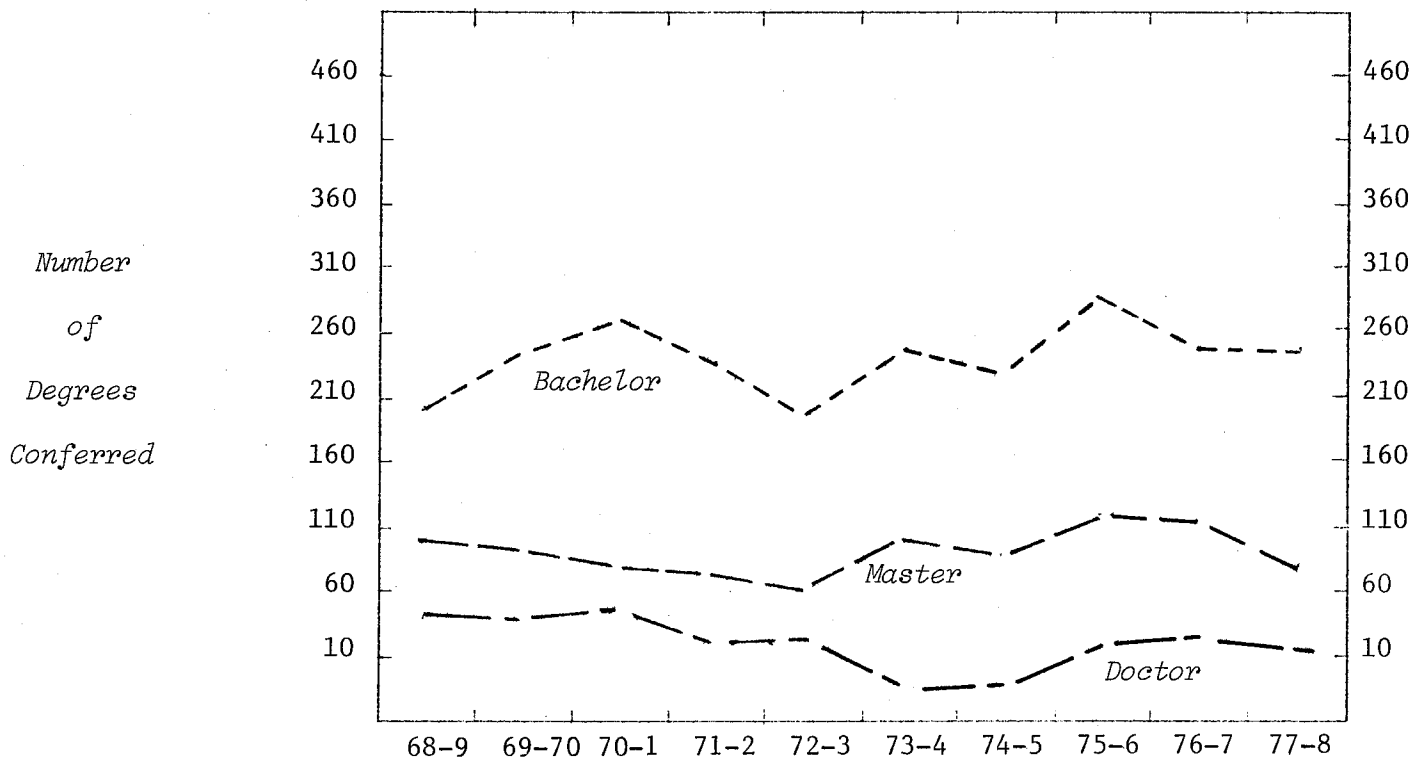

TYPE OF DEGREE

Bachelor of Arts	205	244	268	243	201	251	230	288	250	248
Master of Arts	100	88	82	78	63	98	91	122	113	84
Doctor of Philosophy	32	31	35	13	17	5	6	12	18	11

SEX

Women	118	121	125	124	127	163	135	201	196	187
Men	219	242	260	210	154	191	192	221	185	156

TERM

Summer	154	140	157	145	110	146	134	162	172	153
Fall	102	132	134	101	80	103	103	127	108	95
Winter	81	91	94	88	91	105	90	133	101	95

TOTAL COLLEGE

	337	363	385	334	281	354	327	422	381	343
% Increase - College	7.7	6.1	-13.2	-15.9	26.0	-7.6	29.1	-9.7	-10.0	
- Campus	2.7	6.3	-.6	-5.2	-.1	-4.1	8.0	-2.0	-4.6	



MICHIGAN STATE UNIVERSITY  
Office of the Registrar  
Evaluation & Research

TRENDGRAPH OF DEGREES CONFERRED  
COLLEGE OF EDUCATION  
East Lansing Campus

Summer, Fall & Winter Terms

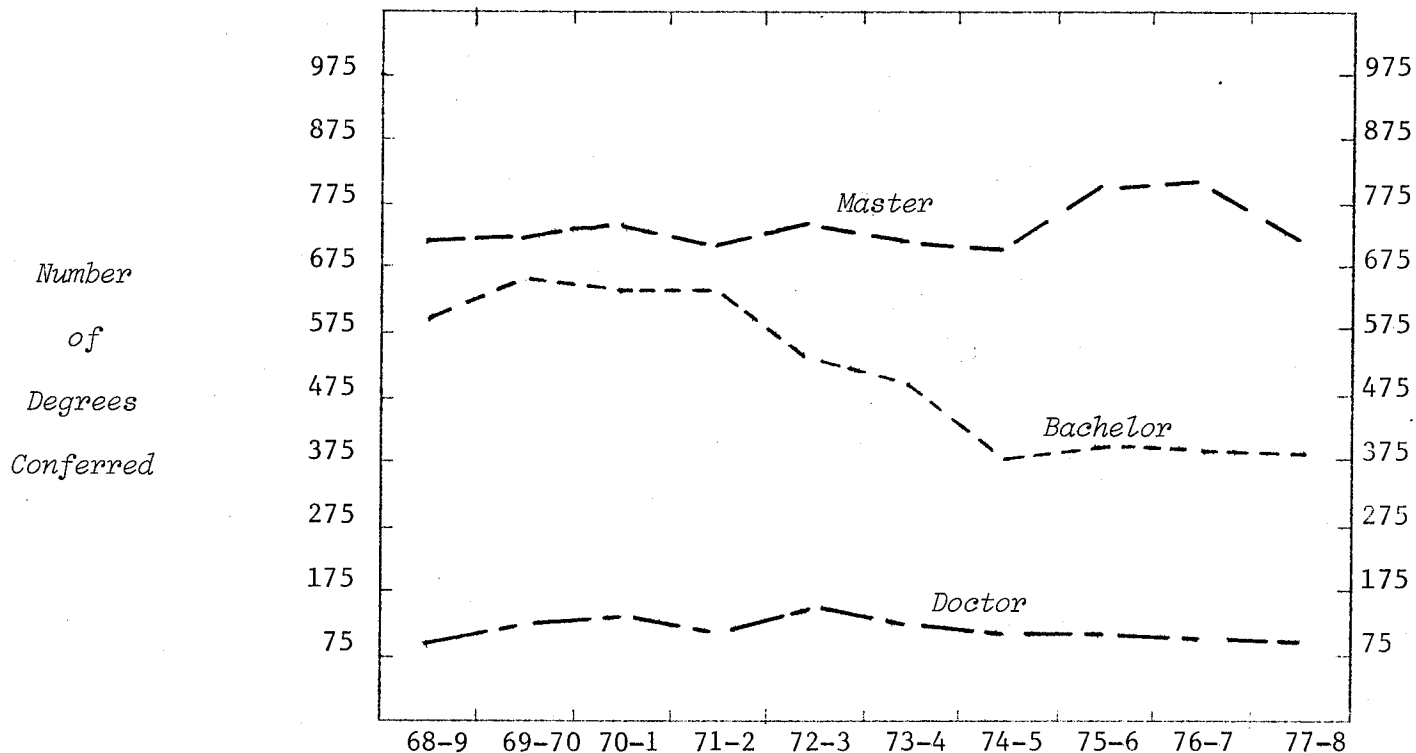

TYPE OF DEGREE

Bachelor of Arts	508	564	530	567	450	412	284	314	301	268
Bachelor of Science	85	100	121	83	85	89	93	95	103	114
<i>Total Bachelors</i>	<i>593</i>	<i>664</i>	<i>651</i>	<i>650</i>	<i>535</i>	<i>501</i>	<i>377</i>	<i>409</i>	<i>404</i>	<i>382</i>
Master of Arts	730	727	754	732	752	725	720	818	823	723
Doctor of Education	25	13	5	3	4	1	3	2	2	1
Doctor of Philosophy	67	125	151	127	163	138	128	117	113	104
<i>Total Doctors</i>	<i>92</i>	<i>138</i>	<i>156</i>	<i>130</i>	<i>167</i>	<i>139</i>	<i>131</i>	<i>119</i>	<i>115</i>	<i>105</i>
Educational Specialist	30	35	40	38	38	41	40	39	40	34

SEX

Women	859	944	929	925	891	848	737	857	883	817
Men	586	620	672	625	601	558	531	528	499	427

TERM

Summer	882	819	842	859	790	786	657	776	779	716
Fall	258	397	392	383	386	348	360	311	317	297
Winter	305	348	367	308	316	272	251	298	286	231

TOTAL COLLEGE

TOTAL COLLEGE	1445	1564	1601	1550	1492	1406	1268	1385	1382	1244
% Increase - College	8.2	2.4	-3.2	-3.7	-5.8	-9.8	9.2	-.2	-10.0	
- Campus	2.7	6.3	-.6	-5.2	-.1	-4.1	8.0	-2.0	-4.6	

MICHIGAN STATE UNIVERSITY  
Office of the Registrar  
*Evaluation & Research*

TRENDGRAPH OF DEGREES CONFERRED  
COLLEGE OF ENGINEERING  
East Lansing Campus

Summer, Fall & Winter Terms

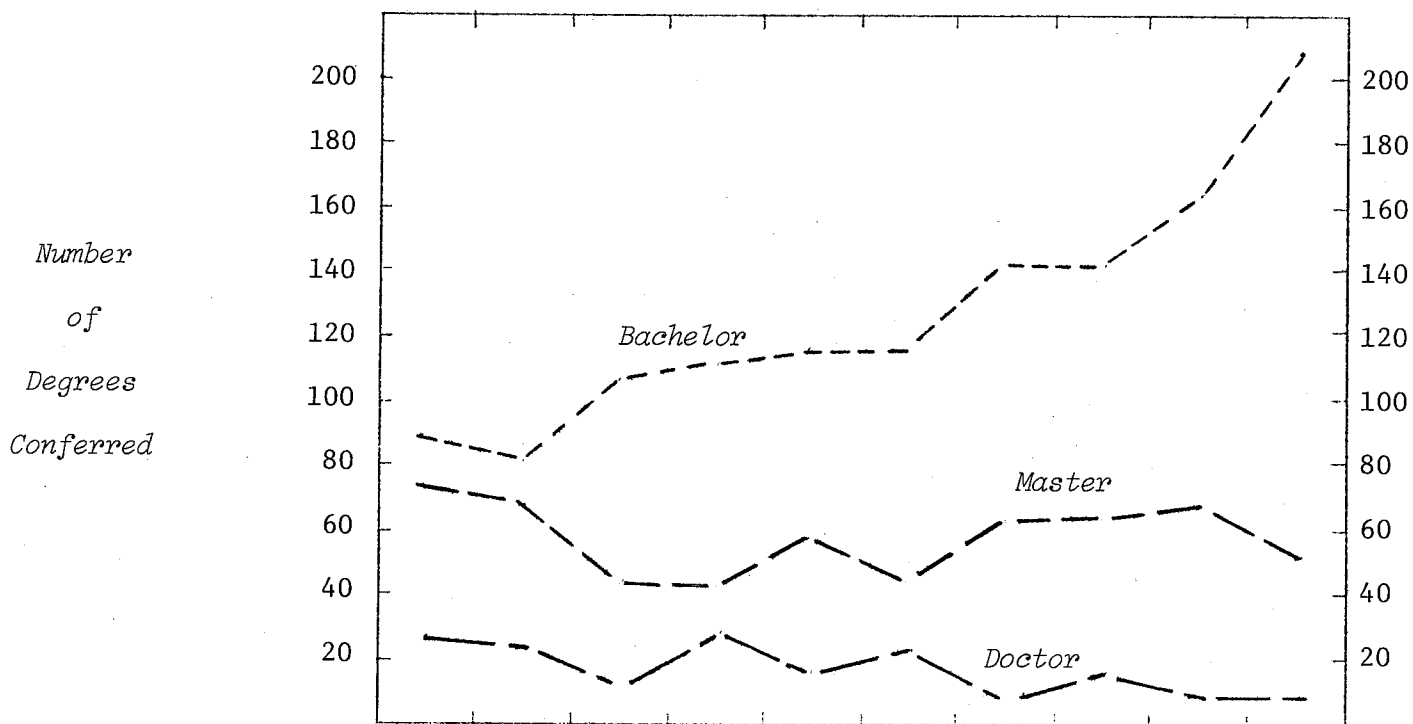

TYPE OF DEGREE

Bachelor of Science	90	81	108	113	118	119	144	142	166	207
Master of Science	75	69	46	44	59	45	64	64	68	54
Doctor of Philosophy	27	23	12	30	16	21	6	16	7	7

SEX

Women	2	1	2	4	4	6	7	5	17	19
Men	190	172	164	183	189	179	207	217	224	249

TERM

Summer	80	73	49	44	52	60	50	60	76	82
Fall	51	58	60	76	72	64	66	76	76	103
Winter	61	42	57	67	69	61	98	86	89	83

TOTAL COLLEGE

	192	173	166	187	193	185	214	222	241	268
% Increase - College	-9.9	-4.0	12.7	3.2	-4.1	15.7	3.7	8.6	11.2	
- Campus	2.7	6.3	-.6	-5.2	-.1	-4.1	8.0	-2.0	-4.6	

MICHIGAN STATE UNIVERSITY  
Office of the Registrar  
Evaluation & Research

TRENDGRAPH OF DEGREES CONFERRED  
COLLEGE OF HUMAN ECOLOGY  
East Lansing Campus

Summer, Fall & Winter Terms

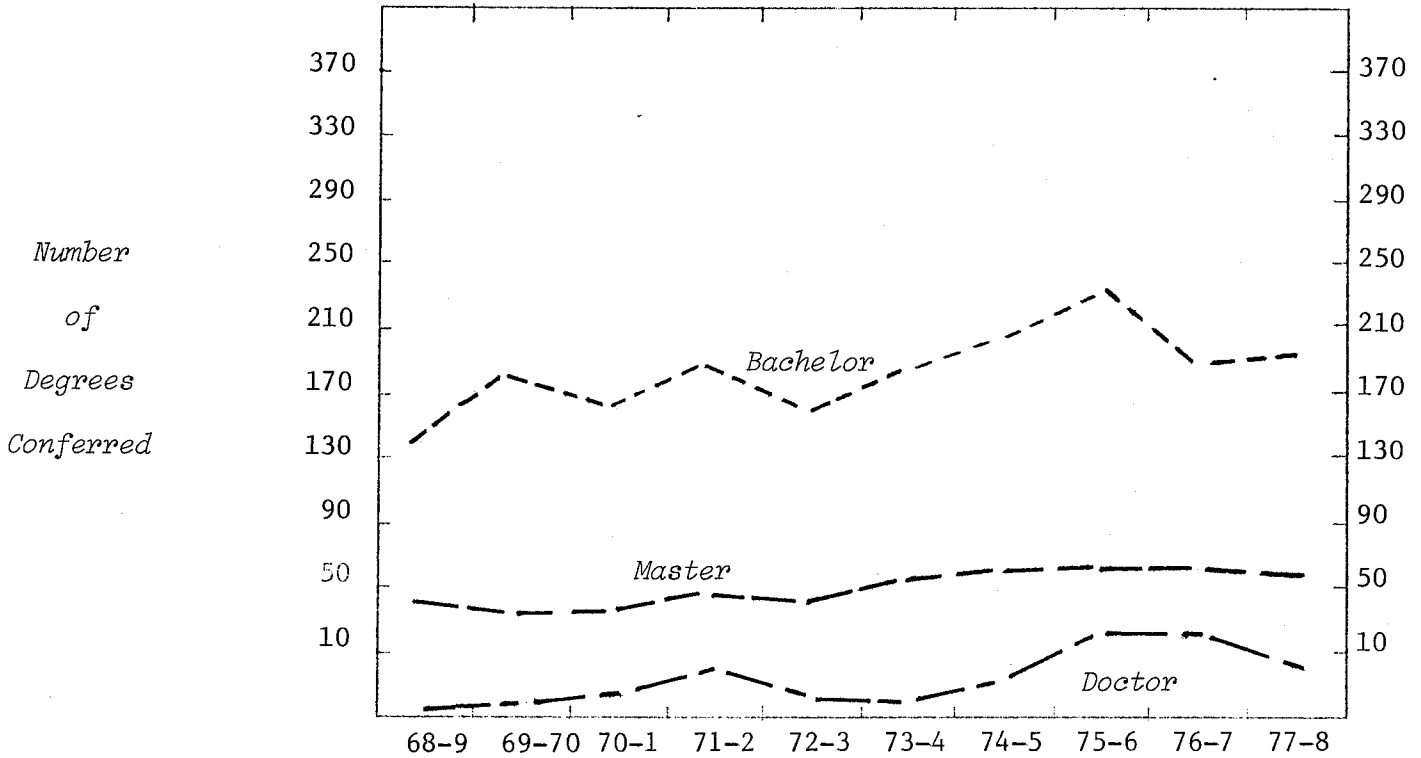

TYPE OF DEGREE

Bachelor of Arts				10	20	32	13	17	13	12
Bachelor of Science	141	177	165	189	161	186	194	236	191	193
Total Bachelors	141	177	165	199	181	218	207	253	204	205
Master of Arts	29	19	20	32	33	41	43	43	47	42
Master of Science	8	10	14	17	11	11	10	18	15	16
Total Masters	37	29	34	49	44	52	53	61	62	58
Doctor of Philosophy	1	2	4	7	4	2	5	15	13	7

SEX

Women	177	206	197	250	221	258	250	315	266	256
Men	2	2	6	5	8	14	15	14	13	14

TERM

Summer	81	95	86	122	94	100	109	110	105	108
Fall	56	64	56	65	67	84	70	105	75	73
Winter	42	49	61	68	68	88	86	114	99	89

TOTAL COLLEGE

TOTAL COLLEGE	179	208	203	255	229	272	265	329	279	270
% Increase - College	16.2	-2.4	25.6	-10.2	18.8	-2.6	24.2	-15.2	-3.2	
- Campus	2.7	6.3	-.6	-5.2	-.1	-4.1	8.0	-2.0	-4.6	

MICHIGAN STATE UNIVERSITY  
Office of the Registrar  
Evaluation & Research

TRENDGRAPH OF DEGREES CONFERRED  
COLLEGE OF HUMAN MEDICINE  
East Lansing Campus

Summer, Fall & Winter Terms

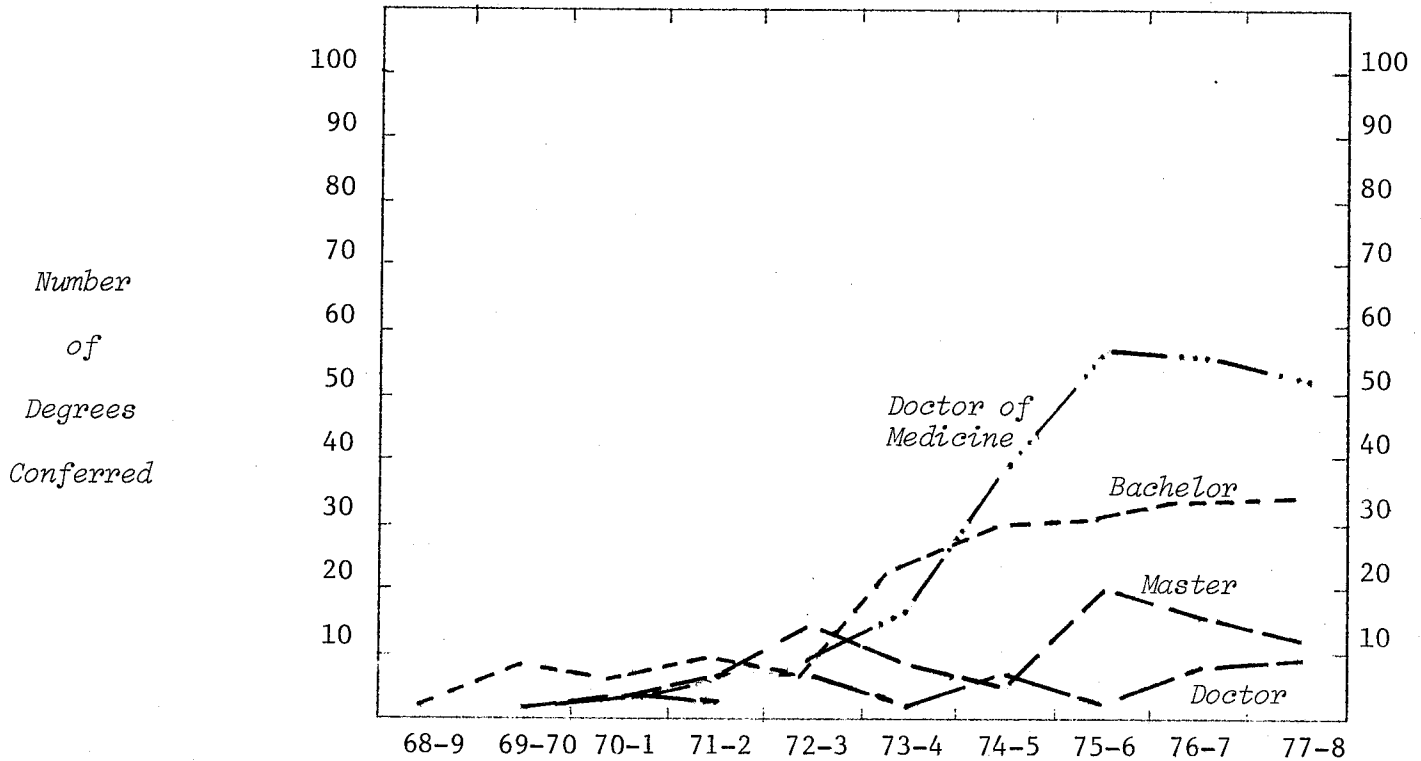

TYPE OF DEGREE

Bachelor of Science	2	8	6	9	6	23	29	30	31	32
Master of Science		1	4	8	14	9	5	20	17	13
Doctor of Philosophy		1	4	3		1	6	2	7	9
Doctor of Medicine					7	19	40	59	58	53

SEX

Women		7	7	7	12	21	28	43	43	59
Men	2	3	7	13	15	31	52	68	70	48

TERM

Summer	2	6	7	10	8	16	18	32	30	36
Fall		3	3	6	8	8	32	30	31	33
Winter		1	4	4	11	28	30	49	52	38

TOTAL COLLEGE

	2	10	14	20	27	52	80	111	113	107
% Increase - College		40.0	42.9	35.0	92.6	53.8	38.8	1.8		
- Campus		6.3	-.6	-5.2	-.1	-4.1	8.0	-2.0	-4.6	

MICHIGAN STATE UNIVERSITY  
Office of the Registrar  
*Evaluation & Research*

TRENDGRAPH OF DEGREES CONFERRED  
JAMES MADISON COLLEGE  
East Lansing Campus

Summer, Fall & Winter Terms

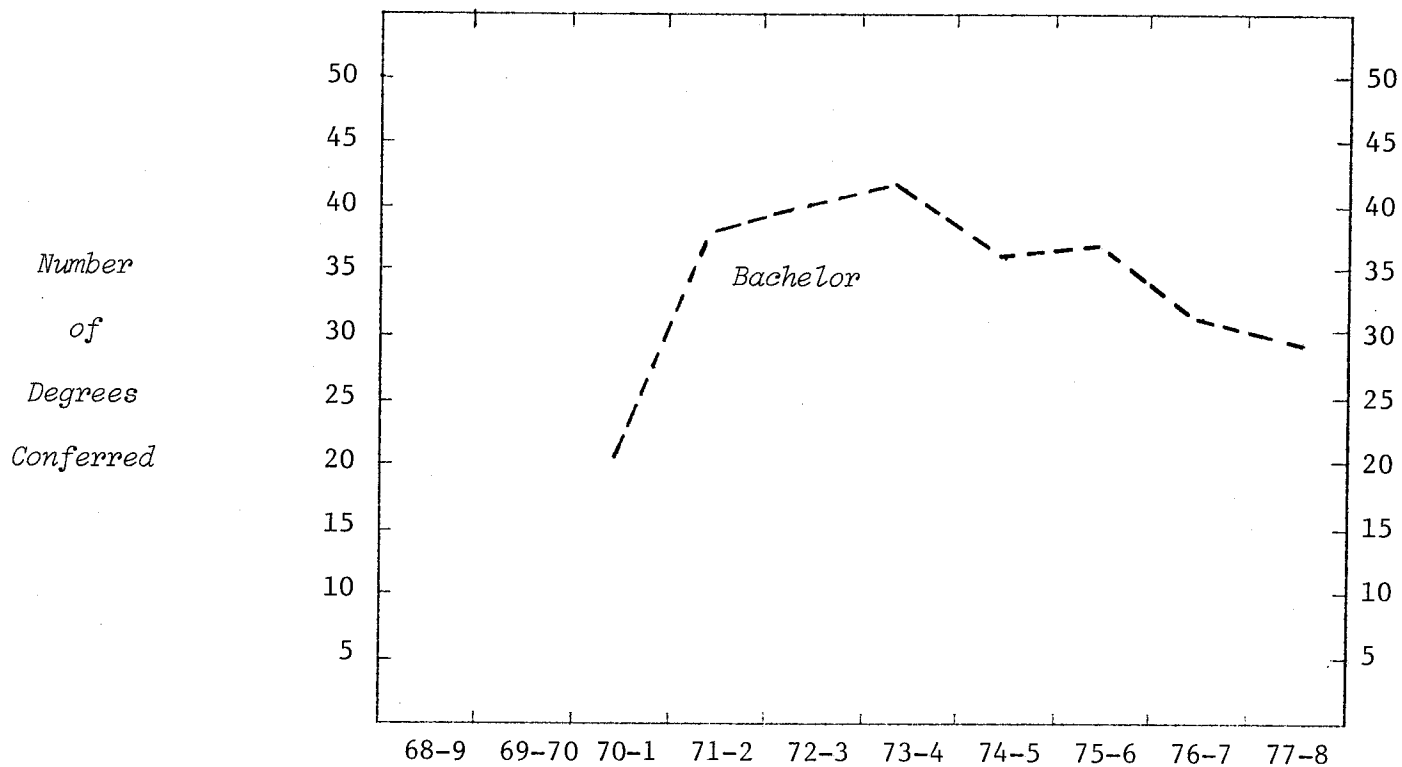

TYPE OF DEGREE  
Bachelor of Arts

SEX

Women	16	17	13	15	13	13	11	14
Men	5	21	27	27	23	24	20	15

TERM

Summer		15	14	18	8	11	13	8
Fall	6	8	13	14	9	11	6	10
Winter	15	15	13	10	19	15	12	11

TOTAL COLLEGE

	21	38	40	42	36	37	31	29
% Increase - College		81.0	5.3	5.0	-14.3	2.8	-16.2	-6.5
- Campus		-.6	-5.2	-.1	-4.1	8.0	-2.0	-4.6

MICHIGAN STATE UNIVERSITY  
Office of the Registrar  
*Evaluation & Research*

TRENDGRAPH OF DEGREES CONFERRED  
JUSTIN MORRILL COLLEGE  
East Lansing Campus

Summer, Fall & Winter Terms

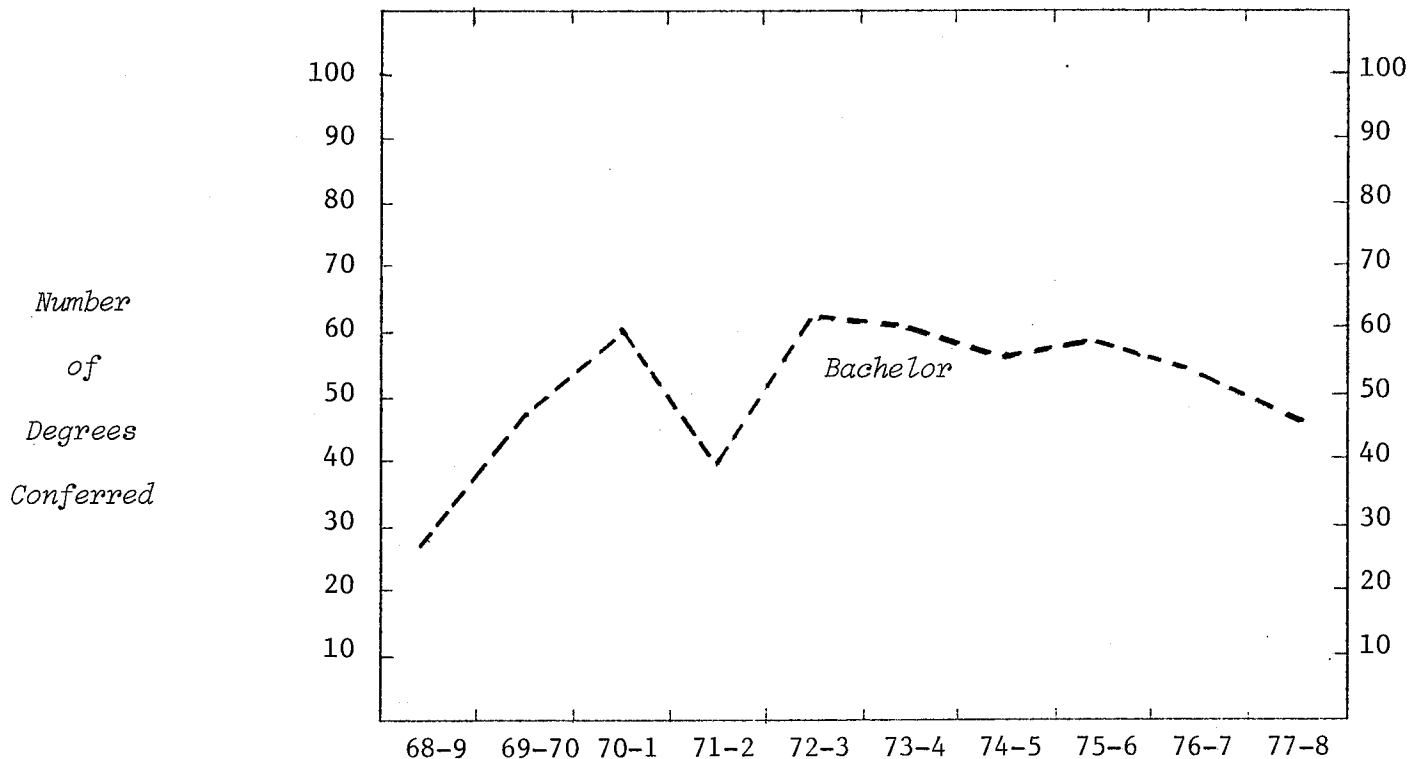

TYPE OF DEGREE  
Bachelor of Arts

SEX

Women	22	28	45	28	36	39	34	27	38	18
Men	5	19	15	12	25	21	22	31	16	28

TERM

Summer	3	19	23	15	15	19	20	14	23	23
Fall	5	10	13	15	19	18	20	25	21	15
Winter	19	18	24	10	27	23	16	19	10	8

TOTAL COLLEGE

% Increase - College	74.1	27.7	-33.3	52.5	-1.6	-6.7	3.6	-6.9	-14.8
- Campus	2.7	6.3	-.6	-5.2	-.1	-4.1	8.0	-2.0	-4.6

MICHIGAN STATE UNIVERSITY  
Office of the Registrar  
*Evaluation & Research*

TRENDGRAPH OF DEGREES CONFERRED  
COLLEGE OF NATURAL SCIENCE  
East Lansing Campus

Summer, Fall & Winter Terms

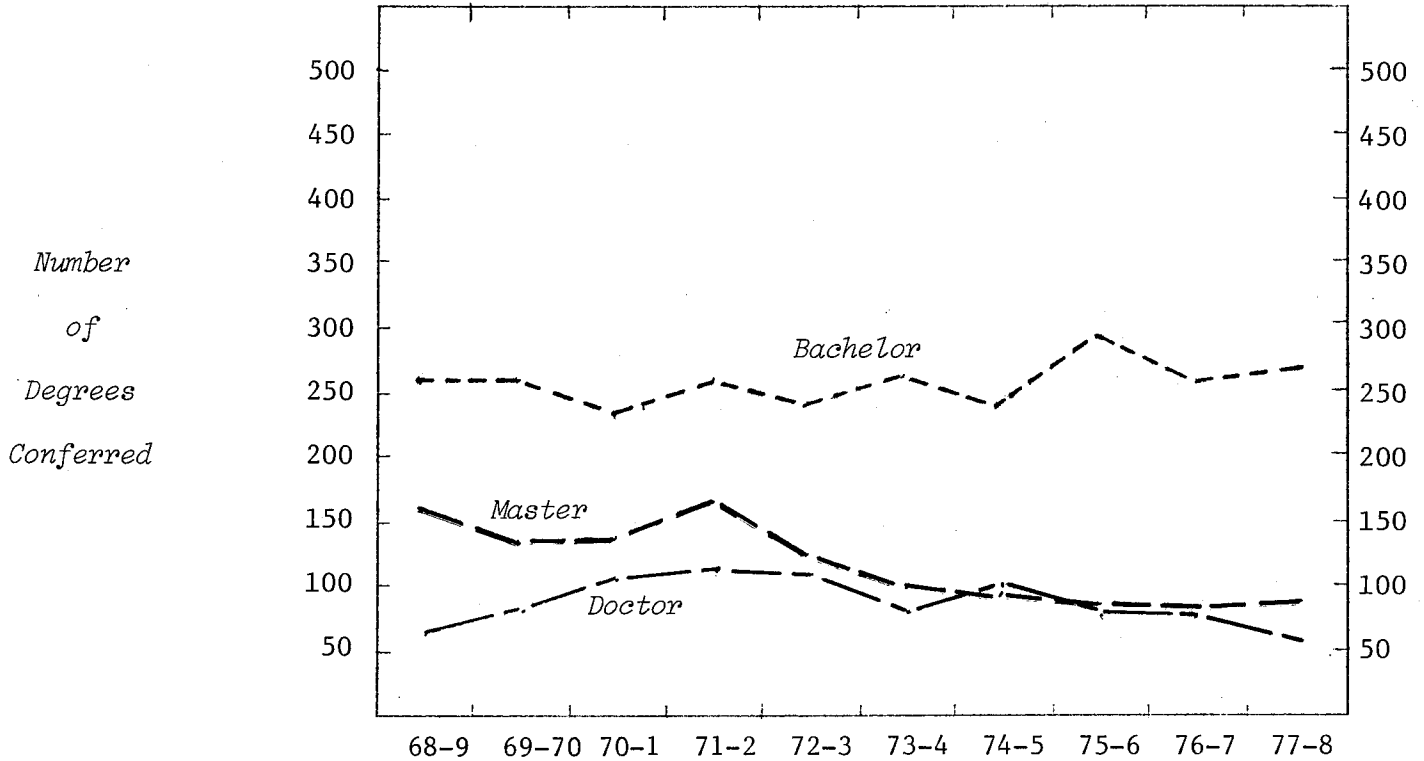

TYPE OF DEGREE	68-9	69-70	70-1	71-2	72-3	73-4	74-5	75-6	76-7	77-8
Bachelor of Arts	30	32	22	32	17	23	12	22	11	13
Bachelor of Science	228	224	209	224	228	235	234	275	244	255
<i>Total Bachelors</i>	<i>258</i>	<i>256</i>	<i>231</i>	<i>256</i>	<i>245</i>	<i>258</i>	<i>246</i>	<i>297</i>	<i>255</i>	<i>268</i>
Master of Arts	23	4	3	10	2	2	3	1		2
Master of Arts for Teach.	23	22	24	22	17	13	14	12	9	12
Master of Science	117	112	112	133	110	85	82	81	76	74
<i>Total Masters</i>	<i>163</i>	<i>138</i>	<i>139</i>	<i>165</i>	<i>129</i>	<i>100</i>	<i>99</i>	<i>94</i>	<i>85</i>	<i>88</i>
Doctor of Philosophy	67	82	101	115	104	80	100	81	79	51
Dipl. for Adv. Grad. Study	1	1	1		1	1				
<b>SEX</b>										
Women	135	111	125	146	119	124	107	131	112	121
Men	354	366	347	390	360	315	338	341	307	286
<b>TERM</b>										
Summer	245	218	211	227	175	172	167	183	154	165
Fall	119	133	137	157	173	120	150	161	128	136
Winter	125	126	124	152	131	147	128	128	137	106
<b>TOTAL COLLEGE</b>	<b>489</b>	<b>477</b>	<b>472</b>	<b>536</b>	<b>479</b>	<b>439</b>	<b>445</b>	<b>472</b>	<b>419</b>	<b>407</b>
% Increase - College	-2.5	-1.0	13.6	-10.6	-8.4	1.4	6.1	-11.2	-2.9	
- Campus	2.7	6.3	-.6	-5.2	-.1	-4.1	8.0	-2.0	-4.6	

MICHIGAN STATE UNIVERSITY  
Office of the Registrar  
*Evaluation & Research*

TRENDGRAPH OF DEGREES CONFERRED  
COLLEGE OF OSTEOPATHIC MEDICINE  
East Lansing Campus

Summer, Fall & Winter Terms

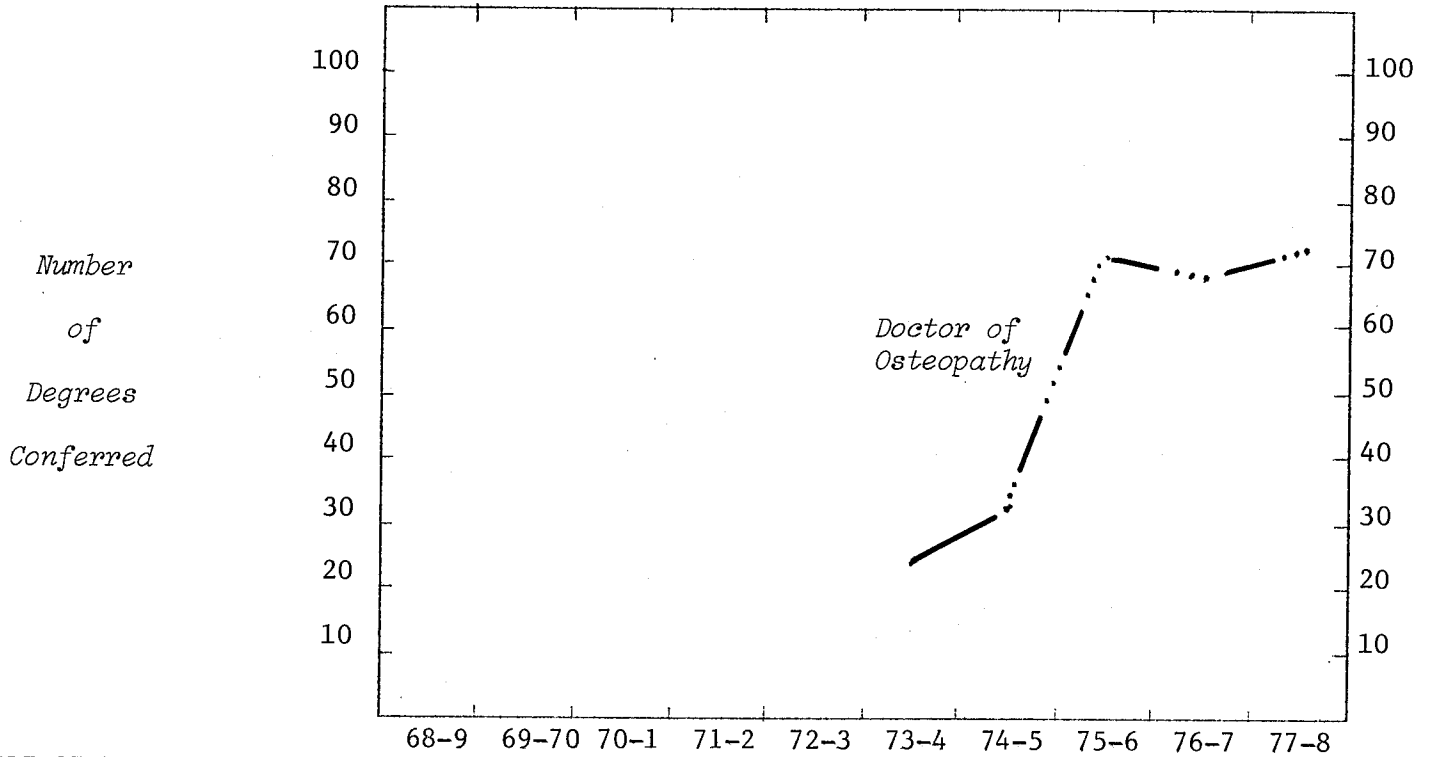

TYPE OF DEGREE

Bachelor of Science  
Doctor of Osteopathy

1	2	1	1	
24	32	69	68	71

SEX

Women  
Men

2	3	13	18	21
22	30	58	51	51

TERM

Summer  
Fall  
Winter

24	29	65	65	67
	2	2	1	3
	2	4	3	2

TOTAL COLLEGE

% Increase - College  
- Campus

24	33	71	69	72
37.5	115.2	-2.8	4.3	
-4.1	8.0	-2.0	-4.6	



MICHIGAN STATE UNIVERSITY  
Office of the Registrar  
Evaluation & Research

TRENDGRAPH OF DEGREES CONFERRED  
COLLEGE OF SOCIAL SCIENCE  
East Lansing Campus

Summer, Fall & Winter Terms

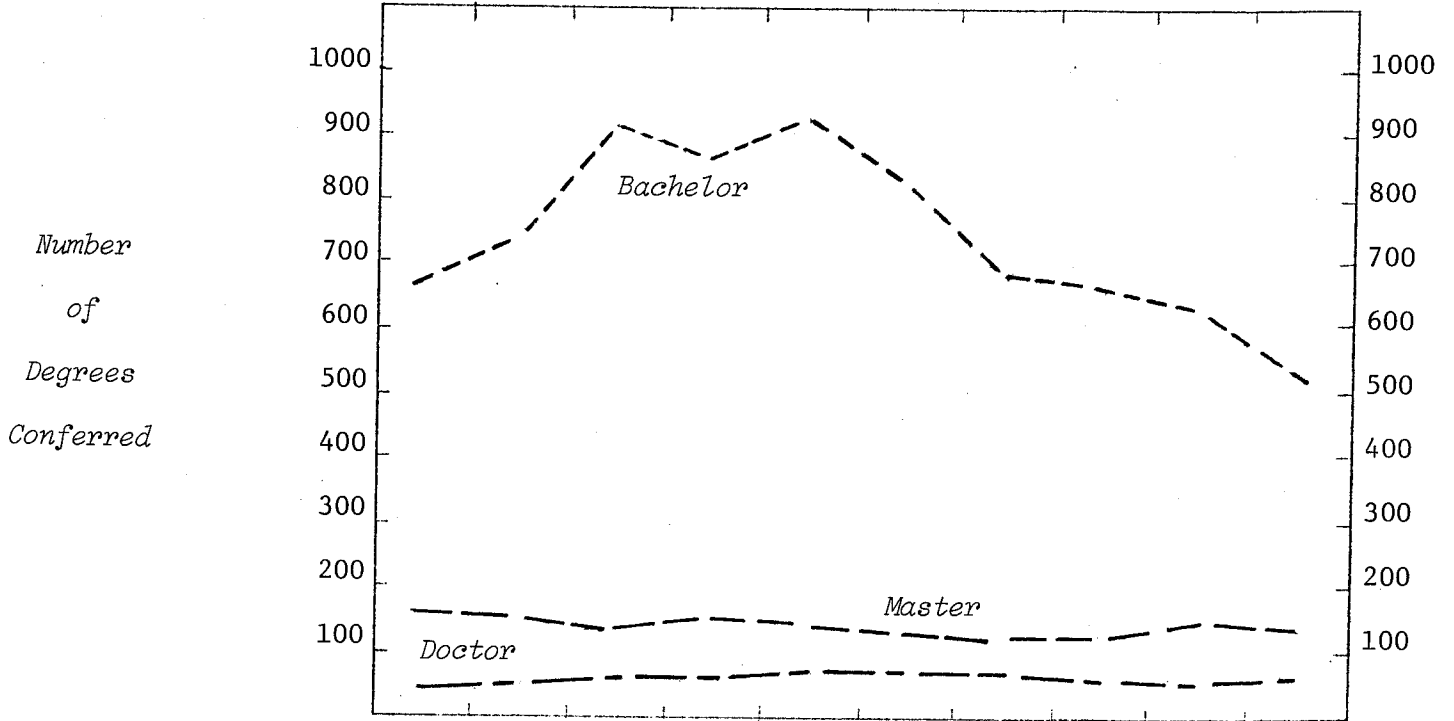

TYPE OF DEGREE	68-9	69-70	70-1	71-2	72-3	73-4	74-5	75-6	76-7	77-8
Bachelor of Arts	344	365	414	440	472	391	363	356	337	330
Bachelor of Land. Arch.	3		3			2	3	13	18	18
Bachelor of Science	327	383	485	442	447	434	332	308	265	177
<i>Total Bachelors</i>	<i>674</i>	<i>748</i>	<i>902</i>	<i>882</i>	<i>919</i>	<i>827</i>	<i>698</i>	<i>677</i>	<i>619</i>	<i>525</i>
Master of Arts	84	93	74	85	72	56	45	48	54	55
Master of Arts for Teach.	6	3	2		1	1				
Master of Labor & Ind.Rel.	17	16	18	32	36	42	40	43	53	52
Master of Land. Arch.		2		1				1		
Master of Public Admin.		1							9	7
Master of Science	32	21	34	30	26	25	36	25	36	24
Master of Social Work	3	3	6	3	5	9	9	6	6	10
Master of Urban Planning	4	9	6	3	8	12	4	6	11	8
<i>Total Masters</i>	<i>146</i>	<i>148</i>	<i>140</i>	<i>154</i>	<i>148</i>	<i>145</i>	<i>134</i>	<i>129</i>	<i>169</i>	<i>156</i>
Doctor of Philosophy	36	46	53	54	68	66	71	60	56	58
Dipl. for Adv. Grad. Study						3	1	2		
<b>SEX</b>										
Women	245	302	330	376	401	357	308	330	342	298
Men	611	640	765	714	734	684	596	538	502	441
<b>TERM</b>										
Summer	380	404	463	471	417	437	343	341	323	300
Fall	221	287	335	293	360	319	298	281	279	239
Winter	255	251	297	326	358	285	263	246	242	200
<b>TOTAL COLLEGE</b>	<b>856</b>	<b>942</b>	<b>1095</b>	<b>1090</b>	<b>1135</b>	<b>1041</b>	<b>904</b>	<b>868</b>	<b>844</b>	<b>739</b>
% Increase - College	10.0	16.2	-.5	4.1	-8.3	-13.2	-4.0	-2.8	-12.4	
- Campus	2.7	6.3	-.6	-5.2	-.1	-4.1	8.0	-2.0	-4.6	

MICHIGAN STATE UNIVERSITY  
Office of the Registrar  
*Evaluation & Research*

TRENDGRAPH OF DEGREES CONFERRED  
COLLEGE OF URBAN DEVELOPMENT  
East Lansing Campus

Summer, Fall & Winter Terms

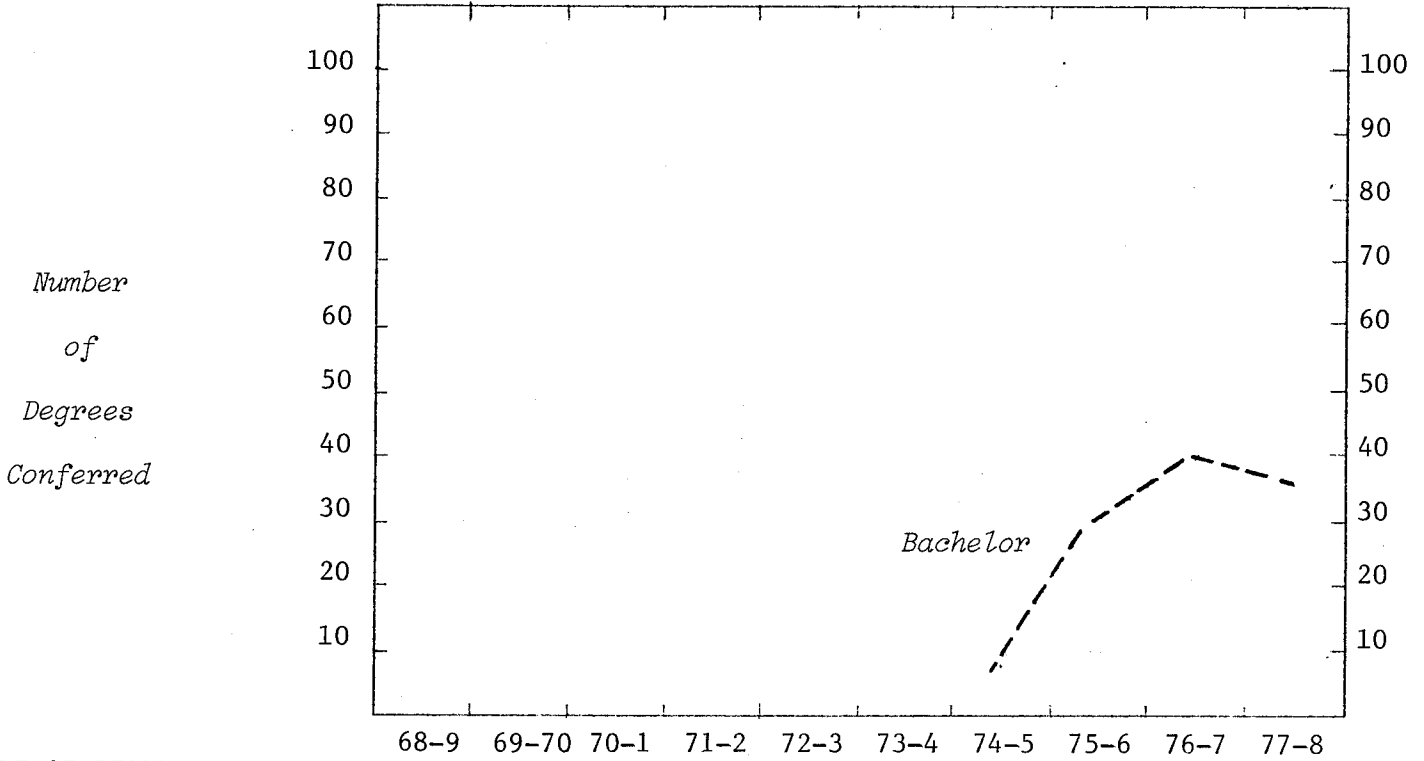

TYPE OF DEGREE  
Bachelor of Arts

<u>SEX</u>	74-5	75-6	76-7	77-8
Women	3	16	21	28
Men	5	14	19	8

<u>TERM</u>	74-5	75-6	76-7	77-8
Summer	1	11	16	17
Fall	3	9	13	10
Winter	4	10	11	9

<u>TOTAL COLLEGE</u>	74-5	75-6	76-7	77-8
TOTAL COLLEGE	8	30	40	36
% Increase - College		275.0	33.3	-10.0
- Campus		8.0	-2.0	-4.6

MICHIGAN STATE UNIVERSITY  
Office of the Registrar  
*Evaluation & Research*

TRENDGRAPH OF DEGREES CONFERRED  
COLLEGE OF VETERINARY MEDICINE  
East Lansing Campus

Summer, Fall & Winter Terms

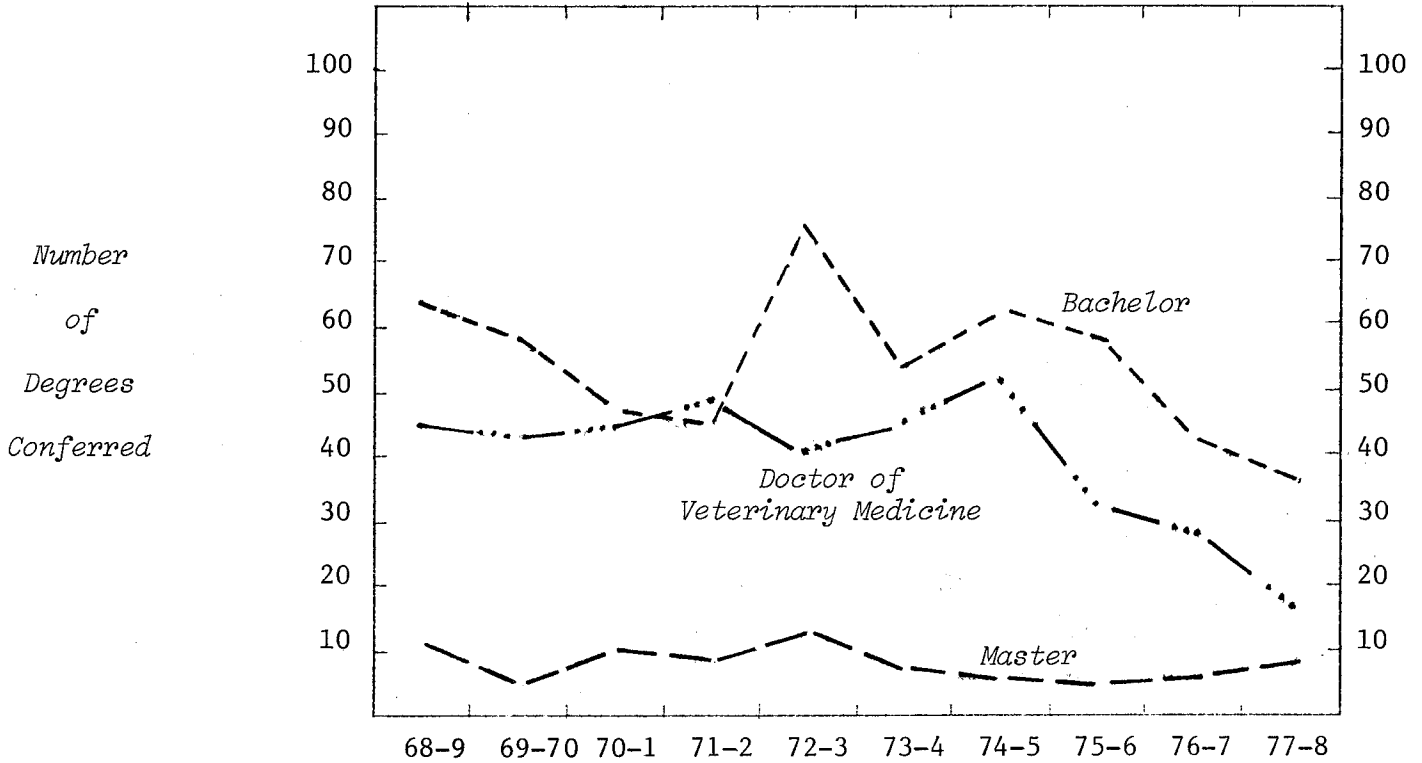

TYPE OF DEGREE	68-9	69-70	70-1	71-2	72-3	73-4	74-5	75-6	76-7	77-8
Bachelor of Science	64	59	47	46	75	54	62	59	42	36
Master of Science	11	4	10	9	12	8	5	4	5	9
Doctor of Philosophy	7	3	3	3	4	3		2		
Doctor of Veterinary Med.	45	44	46	49	41	46	52	33	29	18
<b>SEX</b>										
Women	20	21	21	20	30	34	30	29	29	23
Men	107	89	85	87	102	77	89	69	47	40
<b>TERM</b>										
Summer	38	40	31	27	39	27	4	25	27	18
Fall	60	51	55	56	48	47	89	27	13	13
Winter	29	19	20	24	45	37	26	46	36	32
<b>TOTAL COLLEGE</b>	127	110	106	107	132	111	119	98	76	63
% Increase - College	-13.4	-3.6	.9	23.4	-15.9	7.2	-17.6	-22.4	-17.1	
- Campus	2.7	6.3	-.6	-5.2	-.1	-4.1	8.0	-2.0	-4.6	

MICHIGAN STATE UNIVERSITY  
Office of the Registrar  
*Evaluation & Research*

TRENDGRAPH OF TERM GRADE-POINT AVERAGES  
COLLEGE OF AGRICULTURE AND NATURAL RESOURCES<sup>1</sup>  
East Lansing Campus

Winter Terms

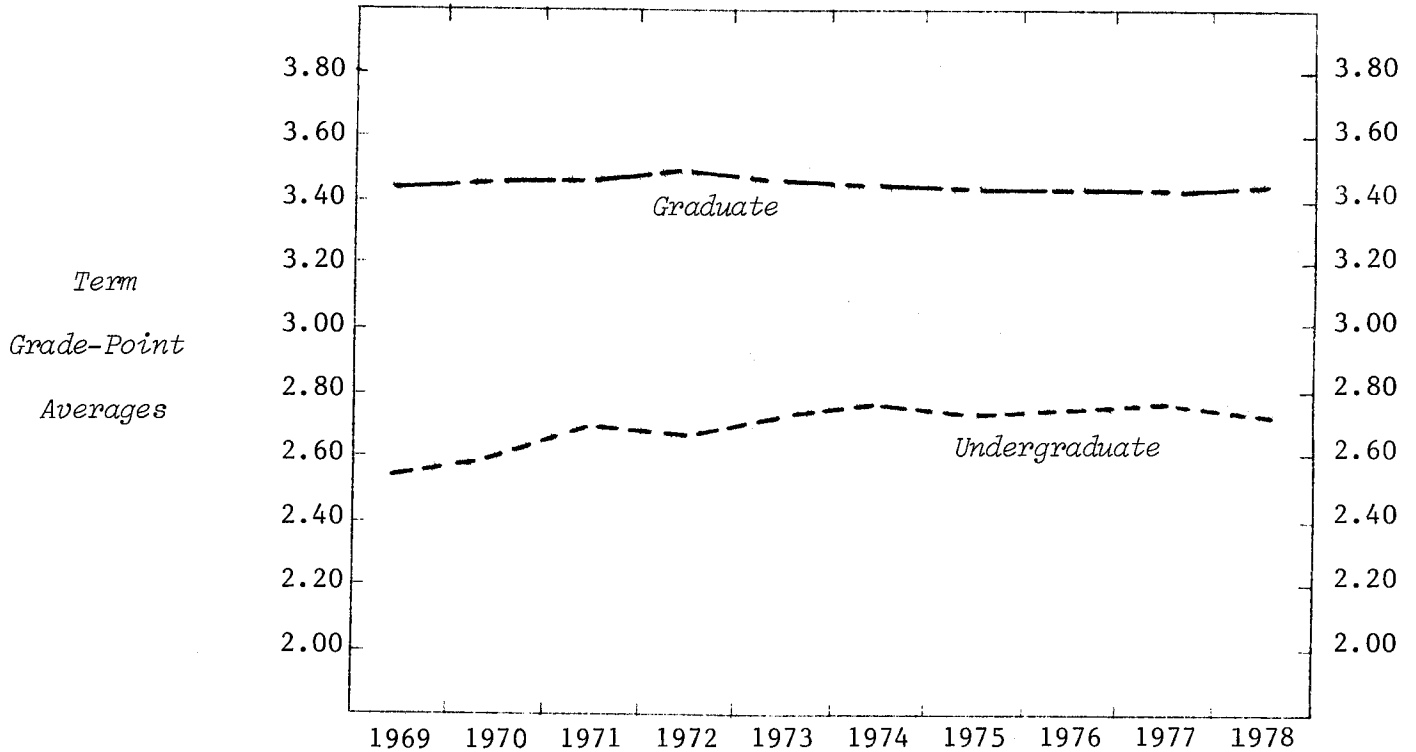

UNDERGRADUATE AVERAGES

<i>LEVEL</i>	1969	1970	1971	1972	1973	1974	1975	1976	1977	1978
Freshman	2.42	2.35	2.62	2.43	2.58	2.58	2.61	2.52	2.61	2.46
Sophomore	2.49	2.46	2.60	2.64	2.72	2.72	2.62	2.80	2.72	2.68
Junior	2.53	2.59	2.65	2.67	2.70	2.76	2.79	2.78	2.79	2.74
Senior	2.73	2.79	2.83	2.86	2.86	2.91	2.89	2.87	2.88	2.85
<i>SEX</i>										
Women	2.68	2.78	2.82	2.77	2.78	2.76	2.81	2.80	2.82	2.78
Men	2.54	2.59	2.69	2.67	2.73	2.78	2.75	2.76	2.77	2.72
TOTAL UNDERGRADUATE	2.55	2.60	2.70	2.68	2.74	2.78	2.76	2.77	2.79	2.74

GRADUATE AVERAGES

<i>LEVEL</i>	1969	1970	1971	1972	1973	1974	1975	1976	1977	1978
Master	3.38	3.38	3.45	3.48	3.45	3.42	3.39	3.41	3.40	3.45
Doctor	3.50	3.50	3.49	3.50	3.47	3.48	3.47	3.45	3.43	3.45
<i>SEX</i>										
Women	3.40	3.50	3.47	3.47	3.40	3.58	3.43	3.51	3.56	3.51
Men	3.44	3.45	3.46	3.49	3.46	3.42	3.41	3.40	3.38	3.44
TOTAL GRADUATE	3.44	3.45	3.46	3.49	3.46	3.44	3.42	3.42	3.41	3.45

Note: 1) Does not include grades of students enrolled in the Institute of Agricultural Technology.

MICHIGAN STATE UNIVERSITY  
Office of the Registrar  
*Evaluation & Research*

TRENDGRAPH OF TERM GRADE-POINT AVERAGES  
COLLEGE OF ARTS AND LETTERS  
East Lansing Campus

Winter Terms

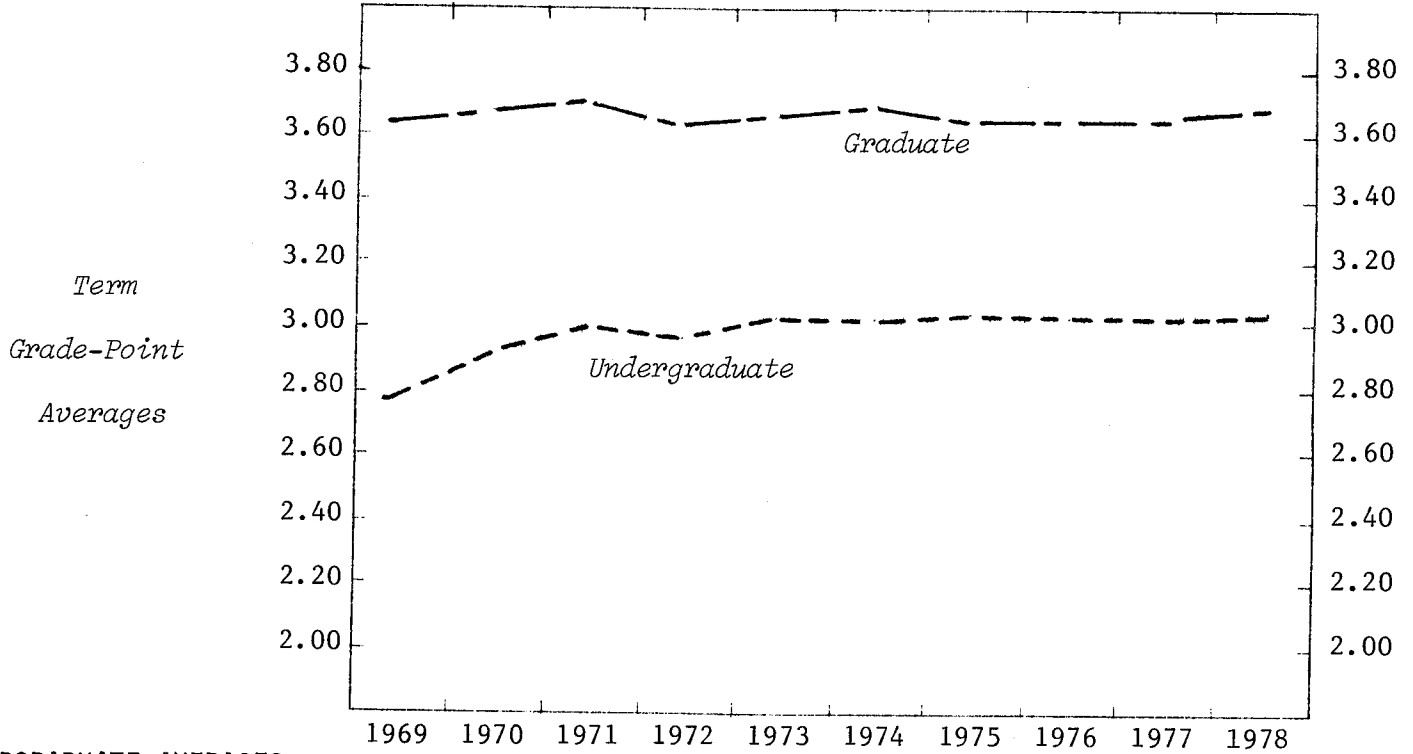

UNDERGRADUATE AVERAGES

<u>LEVEL</u>	1969	1970	1971	1972	1973	1974	1975	1976	1977	1978
Freshman	2.73	2.86	2.98	2.92	2.95	2.92	2.94	2.89	2.90	2.86
Sophomore	2.73	2.84	2.90	2.86	2.91	2.88	2.94	2.95	2.95	2.95
Junior	2.76	2.94	3.00	2.96	2.99	3.06	3.03	3.04	2.99	3.04
Senior	2.91	3.06	3.15	3.10	3.18	3.16	3.17	3.13	3.16	3.17
<u>SEX</u>										
Women	2.81	2.94	3.02	3.01	3.06	3.07	3.06	3.07	3.08	3.09
Men	2.71	2.89	2.97	2.89	2.96	2.93	2.98	2.96	2.92	2.95
TOTAL UNDERGRADUATE	2.78	2.92	3.00	2.97	3.02	3.01	3.03	3.02	3.02	3.03

GRADUATE AVERAGES

<u>LEVEL</u>	1969	1970	1971	1972	1973	1974	1975	1976	1977	1978
Master	3.57	3.57	3.67	3.60	3.63	3.70	3.65	3.64	3.64	3.65
Doctor	3.75	3.82	3.89	3.76	3.76	3.80	3.70	3.78	3.74	3.79
<u>SEX</u>										
Women	3.57	3.65	3.67	3.62	3.65	3.74	3.69	3.67	3.68	3.65
Men	3.68	3.70	3.76	3.65	3.66	3.69	3.64	3.65	3.64	3.72
TOTAL GRADUATE	3.63	3.68	3.72	3.64	3.66	3.71	3.66	3.66	3.66	3.68

MICHIGAN STATE UNIVERSITY  
Office of the Registrar  
*Evaluation & Research*

TRENDGRAPH OF TERM GRADE-POINT AVERAGES  
LYMAN BRIGGS COLLEGE  
East Lansing Campus

Winter Terms

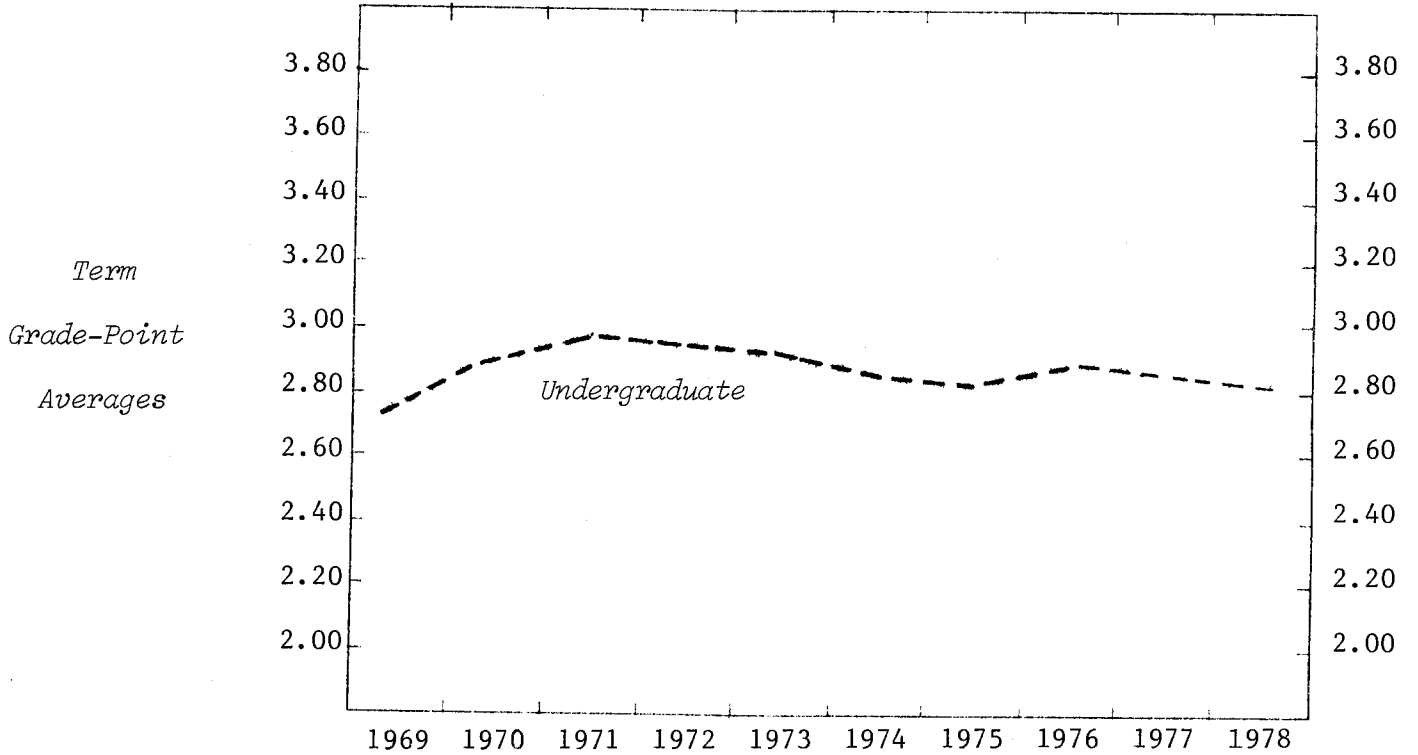

UNDERGRADUATE AVERAGES

<u>LEVEL</u>	1969	1970	1971	1972	1973	1974	1975	1976	1977	1978
Freshman	2.75	2.85	3.04	2.86	2.77	2.69	2.69	2.72	2.75	2.65
Sophomore	2.76	2.92	2.88	3.03	3.00	2.89	2.83	3.05	2.89	2.92
Junior	2.85	2.99	2.93	3.01	3.11	3.05	2.98	2.91	2.88	2.87
Senior		2.78	3.24	3.14	3.15	3.20	3.12	3.04	3.04	3.11
<u>SEX</u>										
Women	2.81	2.92	3.04	3.04	2.98	2.96	2.89	2.93	2.93	2.84
Men	2.73	2.90	2.97	2.92	2.92	2.82	2.80	2.90	2.82	2.85
TOTAL UNDERGRADUATE	2.75	2.90	2.99	2.96	2.94	2.86	2.83	2.91	2.86	2.84

MICHIGAN STATE UNIVERSITY  
Office of the Registrar  
*Evaluation & Research*

TRENDGRAPH OF TERM GRADE-POINT AVERAGES  
COLLEGE OF BUSINESS  
East Lansing Campus

Winter Terms

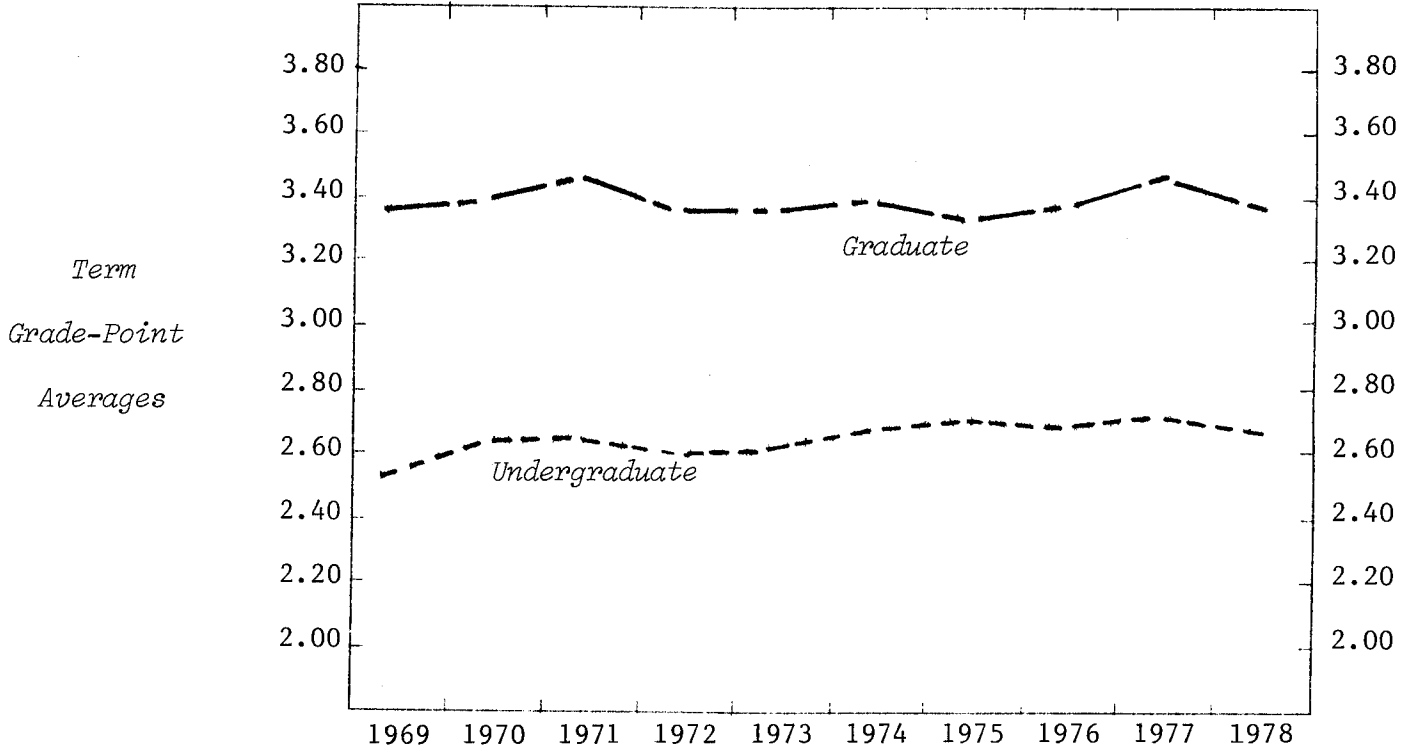

UNDERGRADUATE AVERAGES

<i>LEVEL</i>	1969	1970	1971	1972	1973	1974	1975	1976	1977	1978
Freshman	2.48	2.50	2.55	2.58	2.61	2.61	2.65	2.63	2.64	2.59
Sophomore	2.39	2.50	2.54	2.52	2.54	2.61	2.64	2.62	2.65	2.60
Junior	2.54	2.63	2.63	2.59	2.56	2.69	2.73	2.74	2.77	2.72
Senior	2.67	2.74	2.79	2.70	2.70	2.86	2.83	2.76	2.81	2.76
<i>SEX</i>										
Women	2.65	2.76	2.73	2.64	2.71	2.79	2.78	2.77	2.80	2.75
Men	2.52	2.60	2.64	2.60	2.58	2.68	2.70	2.67	2.69	2.64
TOTAL UNDERGRADUATE	2.54	2.62	2.65	2.60	2.61	2.70	2.72	2.70	2.73	2.68

GRADUATE AVERAGES

<i>LEVEL</i>	1969	1970	1971	1972	1973	1974	1975	1976	1977	1978
Master	3.35	3.36	3.45	3.33	3.36	3.37	3.33	3.37	3.44	3.37
Doctor	3.40	3.58	3.52	3.55	3.48	3.55	3.51	3.50	3.69	3.55
<i>SEX</i>										
Women	3.28	3.41	3.45	3.42	3.42	3.37	3.26	3.39	3.40	3.50
Men	3.36	3.39	3.46	3.35	3.36	3.39	3.35	3.38	3.48	3.37
TOTAL GRADUATE	3.36	3.39	3.46	3.36	3.37	3.39	3.34	3.38	3.46	3.39

MICHIGAN STATE UNIVERSITY  
Office of the Registrar  
*Evaluation & Research*

TRENDGRAPH OF TERM GRADE-POINT AVERAGES  
COLLEGE OF COMMUNICATION ARTS AND SCIENCES  
East Lansing Campus

Winter Terms

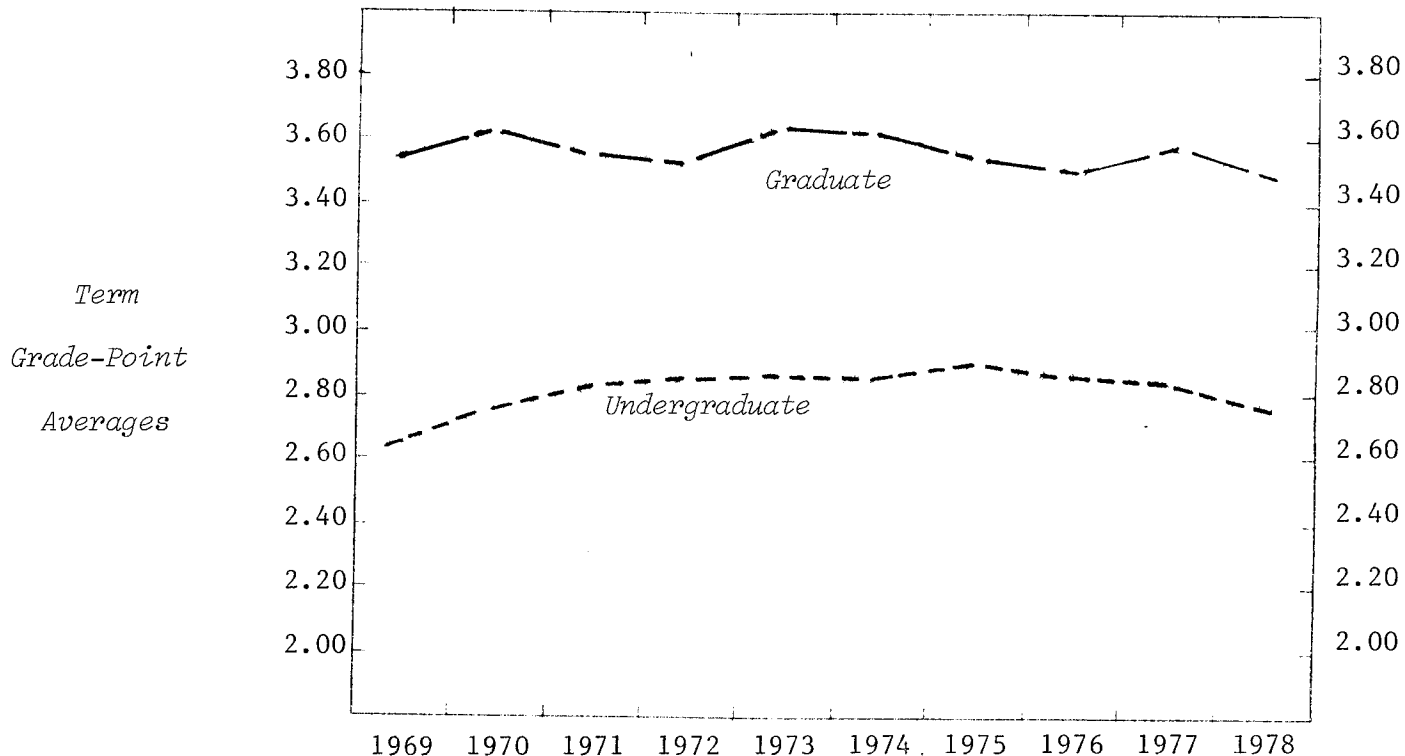

UNDERGRADUATE AVERAGES

<i>LEVEL</i>	1969	1970	1971	1972	1973	1974	1975	1976	1977	1978
Freshman	2.59	2.72	2.79	2.80	2.76	2.70	2.76	2.76	2.76	2.60
Sophomore	2.67	2.67	2.82	2.74	2.76	2.77	2.83	2.79	2.70	2.75
Junior	2.63	2.77	2.76	2.78	2.86	2.91	2.92	2.87	2.81	2.73
Senior	2.65	2.84	2.87	2.98	2.98	2.95	3.00	2.93	2.92	2.92
<i>SEX</i>										
Women	2.74	2.86	2.94	2.91	2.92	2.90	2.96	2.93	2.91	2.84
Men	2.56	2.68	2.72	2.75	2.79	2.80	2.83	2.75	2.69	2.68
TOTAL UNDERGRADUATE	2.64	2.76	2.81	2.83	2.85	2.85	2.90	2.85	2.81	2.77

GRADUATE AVERAGES

<i>LEVEL</i>	1969	1970	1971	1972	1973	1974	1975	1976	1977	1978
Master	3.48	3.57	3.57	3.54	3.64	3.59	3.56	3.51	3.60	3.50
Doctor	3.69	3.80	3.59	3.71	3.52	3.71	3.74	3.64	3.60	3.52
<i>SEX</i>										
Women	3.59	3.60	3.65	3.54	3.66	3.66	3.59	3.51	3.65	3.54
Men	3.52	3.62	3.54	3.57	3.60	3.57	3.56	3.53	3.52	3.43
TOTAL GRADUATE	3.54	3.61	3.57	3.55	3.63	3.61	3.58	3.52	3.60	3.50



MICHIGAN STATE UNIVERSITY  
Office of the Registrar  
*Evaluation & Research*

TRENDGRAPH OF TERM GRADE-POINT AVERAGES  
COLLEGE OF EDUCATION  
East Lansing Campus

Winter Terms

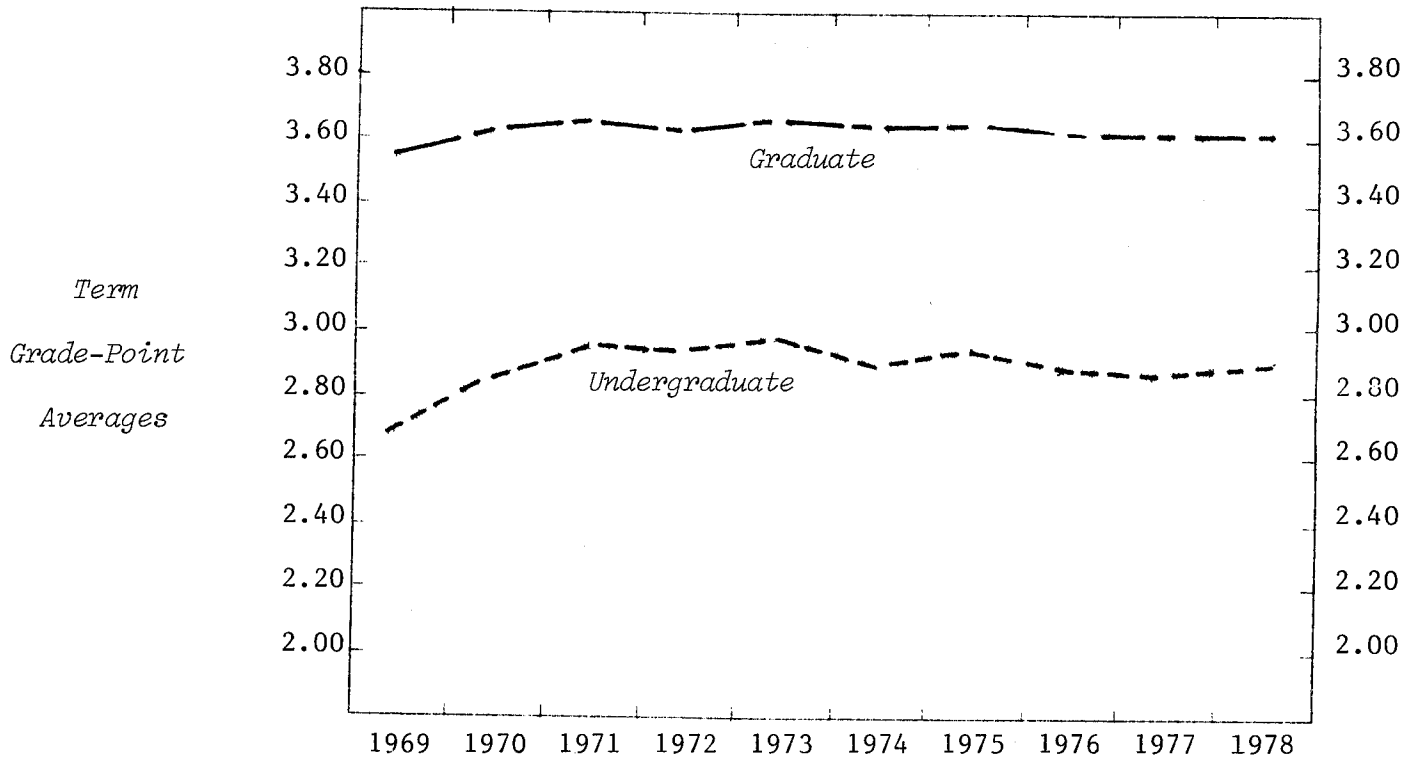

UNDERGRADUATE AVERAGES

<u>LEVEL</u>	1969	1970	1971	1972	1973	1974	1975	1976	1977	1978
Freshman	2.53	2.63	2.82	2.77	2.80	2.77	2.74	2.72	2.62	2.60
Sophomore	2.57	2.70	2.75	2.75	2.76	2.77	2.73	2.69	2.75	2.68
Junior	2.78	2.91	2.97	3.03	3.06	2.99	3.09	2.97	2.97	3.00
Senior	2.88	3.05	3.16	3.05	3.16	3.08	3.10	3.10	3.05	3.07
Special	2.70	3.16	3.35	3.01	3.43	3.28	3.37	3.24	3.24	3.36
<u>SEX</u>										
Women	2.73	2.86	2.98	2.99	3.04	2.98	3.00	2.95	2.93	2.96
Men	2.49	2.65	2.74	2.67	2.78	2.74	2.82	2.71	2.74	2.71
TOTAL UNDERGRADUATE	2.69	2.83	2.94	2.93	2.98	2.92	2.96	2.90	2.89	2.91

GRADUATE AVERAGES

<u>LEVEL</u>	1969	1970	1971	1972	1973	1974	1975	1976	1977	1978
Master	3.50	3.57	3.61	3.60	3.65	3.61	3.63	3.60	3.59	3.60
Doctor	3.67	3.73	3.76	3.68	3.69	3.73	3.70	3.67	3.67	3.68
<u>SEX</u>										
Women	3.57	3.64	3.67	3.67	3.70	3.69	3.68	3.64	3.65	3.63
Men	3.53	3.61	3.65	3.58	3.62	3.61	3.62	3.60	3.58	3.62
TOTAL GRADUATE	3.55	3.62	3.66	3.62	3.66	3.65	3.65	3.62	3.62	3.62

MICHIGAN STATE UNIVERSITY  
Office of the Registrar  
*Evaluation & Research*

TRENDGRAPH OF TERM GRADE-POINT AVERAGES  
COLLEGE OF ENGINEERING  
East Lansing Campus

Winter Terms

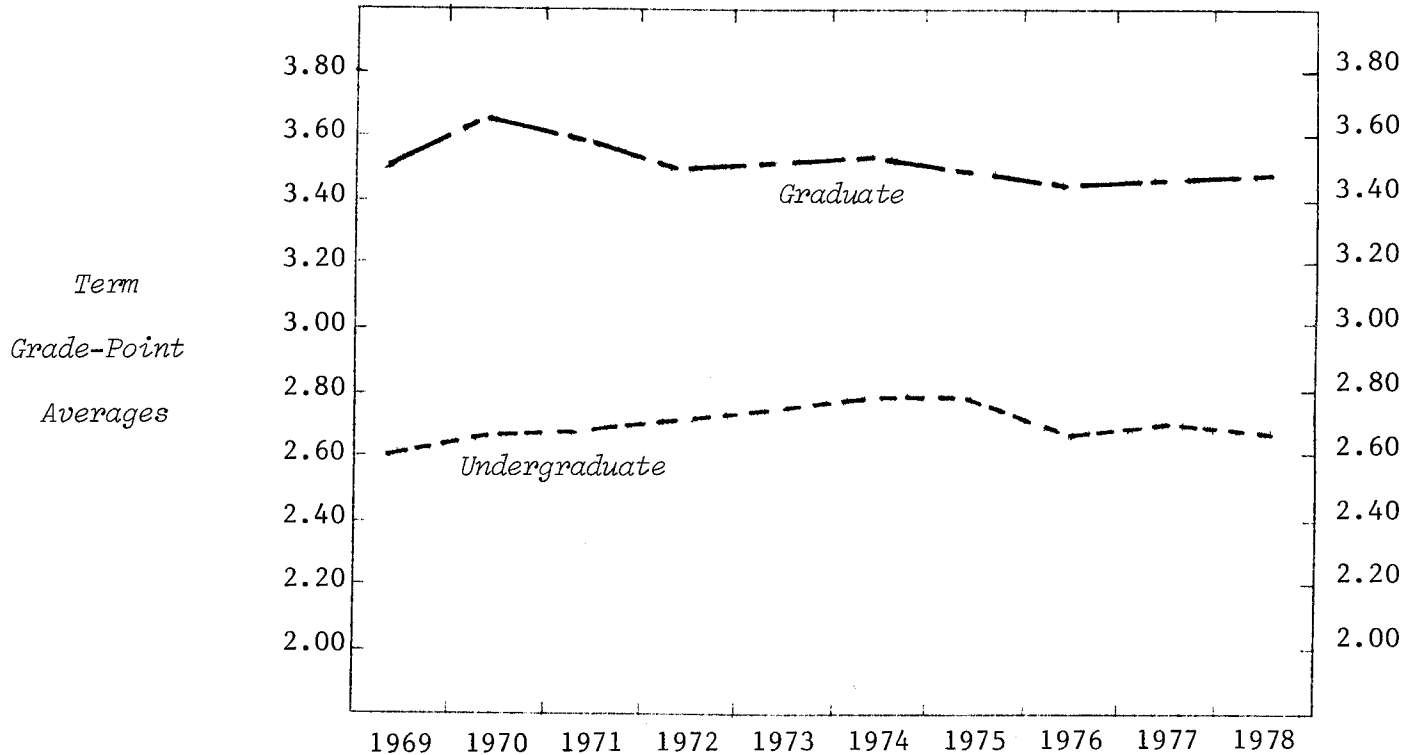

UNDERGRADUATE AVERAGES

<u>LEVEL</u>	1969	1970	1971	1972	1973	1974	1975	1976	1977	1978
Freshman	2.47	2.60	2.57	2.48	2.55	2.67	2.68	2.50	2.59	2.49
Sophomore	2.45	2.49	2.54	2.61	2.70	2.65	2.67	2.56	2.58	2.59
Junior	2.71	2.69	2.71	2.80	2.74	2.80	2.75	2.75	2.74	2.73
Senior	2.88	2.95	2.94	2.98	2.93	2.99	3.02	2.85	2.85	2.83
<u>SEX</u>										
Women	2.75	2.89	2.88	2.81	2.88	2.95	2.93	2.78	2.81	2.78
Men	2.60	2.65	2.68	2.71	2.75	2.78	2.76	2.64	2.68	2.65
TOTAL UNDERGRADUATE	2.60	2.66	2.69	2.71	2.76	2.79	2.78	2.66	2.70	2.67

GRADUATE AVERAGES

<u>LEVEL</u>	1969	1970	1971	1972	1973	1974	1975	1976	1977	1978
Master	3.47	3.62	3.51	3.50	3.48	3.51	3.48	3.39	3.42	3.44
Doctor	3.61	3.70	3.72	3.46	3.63	3.66	3.51	3.52	3.63	3.60
<u>SEX</u>										
Women								3.08	3.52	3.32
Men	3.52	3.66	3.58	3.49	3.51	3.54	3.49	3.44	3.44	3.49
TOTAL GRADUATE	3.52	3.65	3.59	3.49	3.51	3.53	3.49	3.42	3.45	3.47

MICHIGAN STATE UNIVERSITY  
Office of the Registrar  
*Evaluation & Research*

TRENDGRAPH OF TERM GRADE-POINT AVERAGES  
COLLEGE OF HUMAN ECOLOGY  
East Lansing Campus

Winter Terms

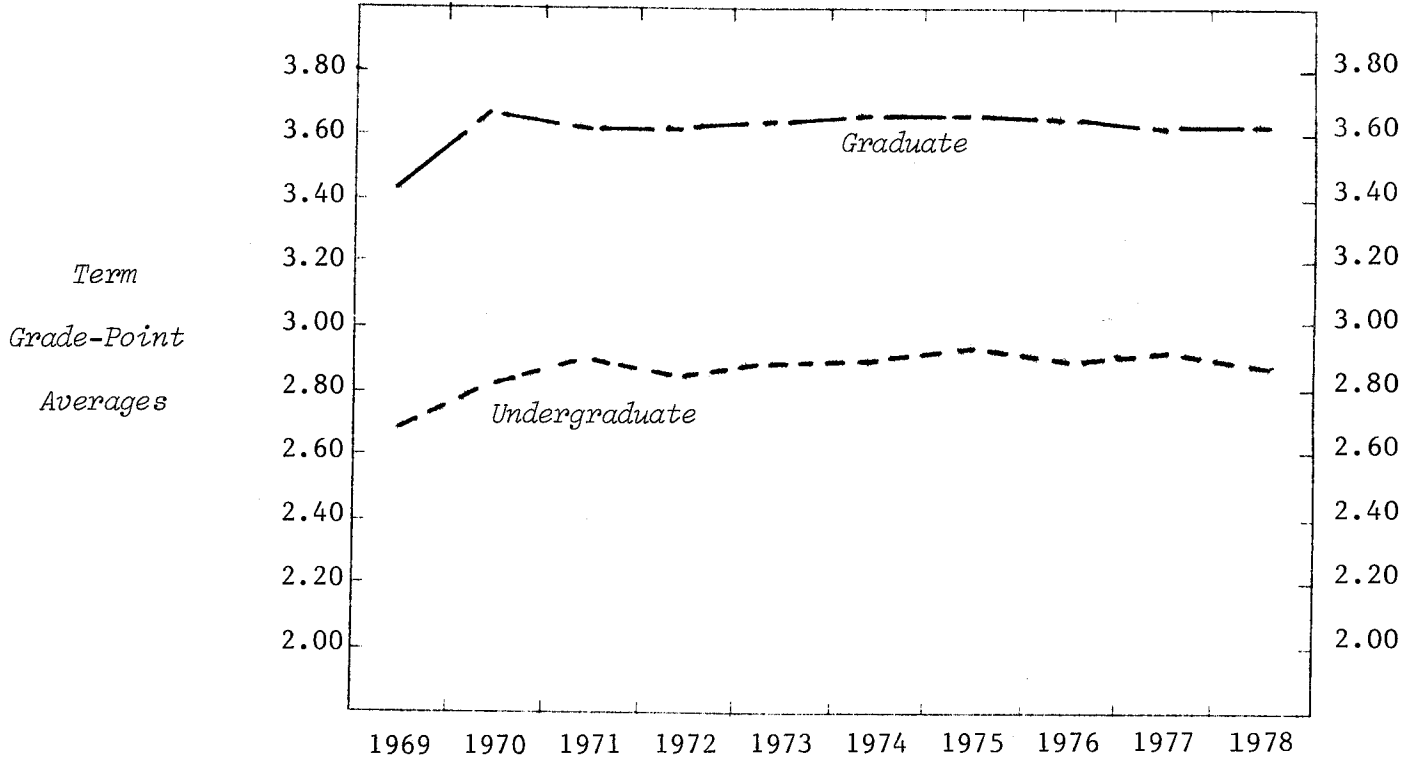

UNDERGRADUATE AVERAGES

<i>LEVEL</i>	1969	1970	1971	1972	1973	1974	1975	1976	1977	1978
Freshman	2.55	2.67	2.92	2.80	2.81	2.83	2.83	2.73	2.91	2.62
Sophomore	2.63	2.74	2.77	2.74	2.70	2.82	2.82	2.80	2.69	2.74
Junior	2.68	2.82	2.91	2.80	2.91	2.88	2.95	2.91	2.94	2.82
Senior	2.83	2.94	2.96	3.02	3.02	3.05	3.07	3.08	3.13	3.06
<i>SEX</i>										
Women	2.69	2.80	2.89	2.84	2.88	2.90	2.94	2.93	2.95	2.86
Men	2.13	2.99	2.72	2.41	2.50	2.65	2.68	2.56	2.66	2.81
TOTAL UNDERGRADUATE	2.68	2.80	2.89	2.84	2.87	2.90	2.94	2.91	2.94	2.86

GRADUATE AVERAGES

<i>LEVEL</i>	1969	1970	1971	1972	1973	1974	1975	1976	1977	1978
Master	3.36	3.66	3.58	3.59	3.62	3.64	3.65	3.64	3.65	3.61
Doctor	3.78	3.79	3.78	3.68	3.66	3.78	3.72	3.63	3.49	3.68
<i>SEX</i>										
Women	3.42	3.69	3.58	3.61	3.62	3.67	3.66	3.64	3.63	3.63
Men						3.59	3.67	3.58	3.61	3.55
TOTAL GRADUATE	3.41	3.68	3.61	3.61	3.62	3.66	3.66	3.64	3.62	3.62

MICHIGAN STATE UNIVERSITY  
Office of the Registrar  
*Evaluation & Research*

TRENDGRAPH OF TERM GRADE-POINT AVERAGES  
COLLEGE OF HUMAN MEDICINE  
East Lansing Campus

Winter Terms

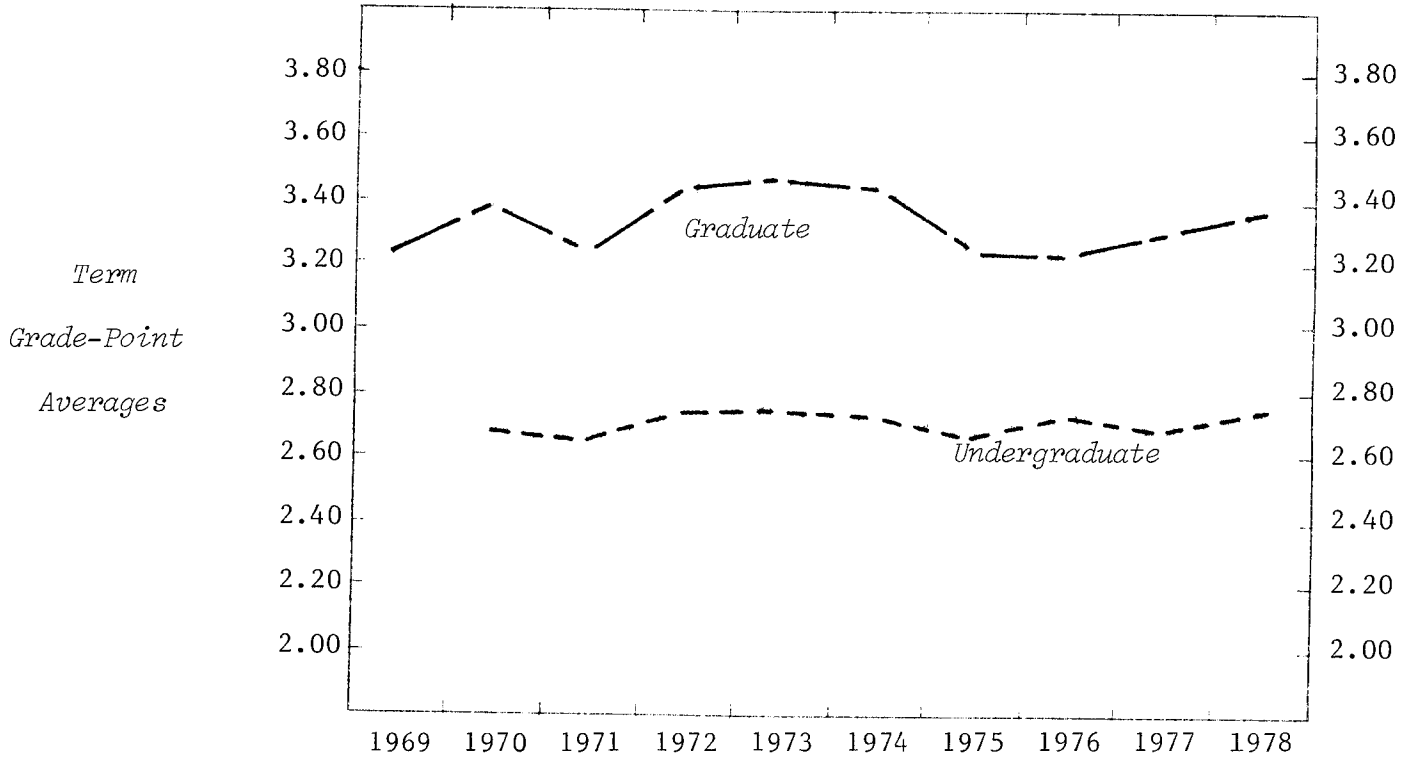

UNDERGRADUATE AVERAGES

<u>LEVEL</u>	1969	1970	1971	1972	1973	1974	1975	1976	1977	1978
Freshman	2.58	2.56	2.74	2.52	2.72	2.60	2.66	2.59	2.64	
Sophomore	2.74	2.56	2.57	2.65	2.63	2.55	2.66	2.70	2.69	
Junior	2.69	2.69	2.90	2.91	2.77	2.70	2.74	2.59	2.74	
Senior	2.74	2.79	2.76	2.88	2.83	2.78	2.82	2.88	2.90	
<u>SEX</u>										
Women	2.71	2.69	2.78	2.76	2.76	2.70	2.72	2.70	2.79	
Men	2.48	2.45	2.63	2.72	2.70	2.59	2.78	2.73	2.72	
TOTAL UNDERGRADUATE	2.68	2.65	2.75	2.75	2.74	2.67	2.73	2.70	2.77	

GRADUATE AVERAGES

<u>LEVEL</u>	1969	1970	1971	1972	1973	1974	1975	1976	1977	1978
Master	3.43	3.32	3.20	3.47	3.44	3.38	3.18	3.26	3.35	3.43
Doctor	3.07	3.62	3.31	3.33	3.48	3.53	3.34	3.17	3.29	3.35
<u>SEX</u>										
Women	3.74	3.23	3.36	3.57	3.56	3.35	3.30	3.27	3.48	3.44
Men	3.06	3.54	3.06	3.35	3.43	3.46	3.23	3.21	3.26	3.37
TOTAL GRADUATE	3.22	3.39	3.22	3.42	3.46	3.43	3.24	3.23	3.32	3.39

MICHIGAN STATE UNIVERSITY  
Office of the Registrar  
*Evaluation & Research*

TRENDGRAPH OF TERM GRADE-POINT AVERAGES  
JAMES MADISON COLLEGE  
East Lansing Campus

Winter Terms

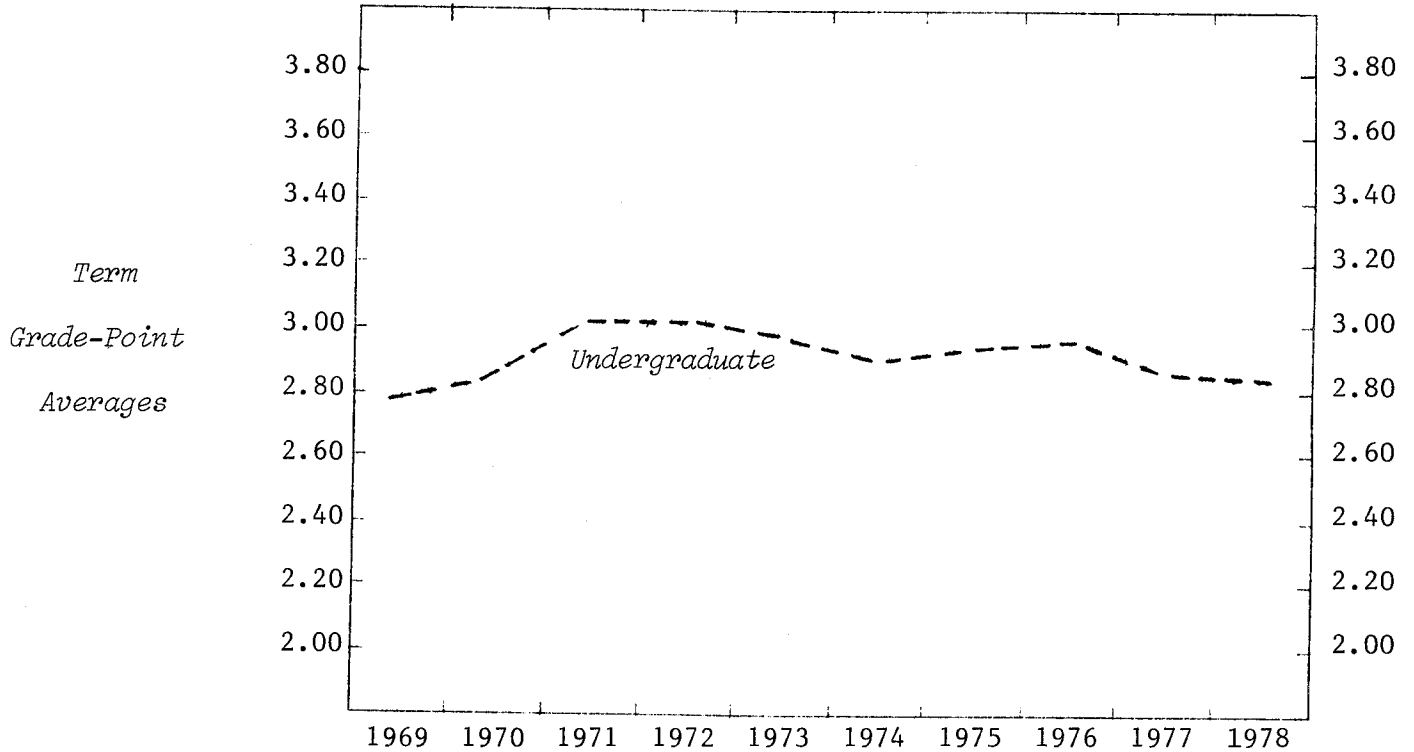

UNDERGRADUATE AVERAGES

<u>LEVEL</u>	1969	1970	1971	1972	1973	1974	1975	1976	1977	1978
Freshman	2.74	2.77	2.90	2.92	2.78	2.83	2.77	2.81	2.65	2.73
Sophomore	2.83	2.84	2.98	3.06	3.00	2.79	2.97	2.93	3.06	2.88
Junior		2.91	3.01	3.01	3.04	2.93	2.98	3.06	2.93	2.88
Senior		3.40	3.22	3.18	3.19	3.27	3.19	3.16	2.89	3.09
<u>SEX</u>										
Women	2.78	2.78	2.99	2.98	2.91	2.90	2.91	2.99	2.83	2.82
Men	2.77	2.88	3.02	3.01	3.01	2.92	2.95	2.92	2.88	2.86
TOTAL UNDERGRADUATE	2.78	2.83	3.00	3.00	2.97	2.91	2.93	2.95	2.86	2.84

MICHIGAN STATE UNIVERSITY  
Office of the Registrar  
*Evaluation & Research*

TRENDGRAPH OF TERM GRADE-POINT AVERAGES  
JUSTIN MORRILL COLLEGE<sup>1</sup>  
East Lansing Campus

Winter Terms

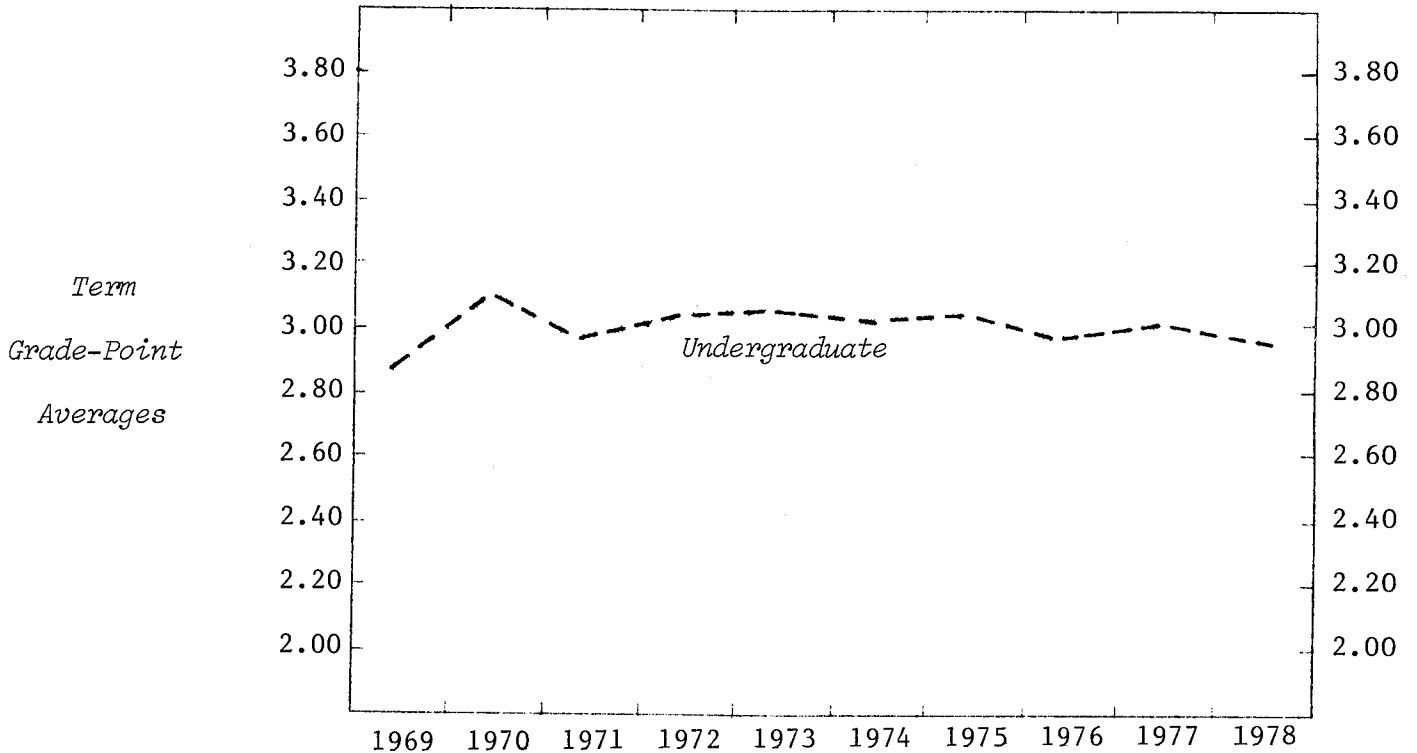

UNDERGRADUATE AVERAGES

<u>LEVEL</u>	1969	1970	1971	1972	1973	1974	1975	1976	1977	1978
Freshman	2.90	3.09	2.77	2.75	2.87	2.94	2.92	2.94	3.02	2.14
Sophomore	2.84	3.15	2.85	3.00	2.88	2.94	3.02	2.94	2.91	2.82
Junior	2.82	3.13	2.97	3.13	3.14	2.99	3.01	2.94	2.96	3.00
Senior	2.94	3.09	3.23	3.13	3.31	3.18	3.20	3.09	3.17	3.12
<u>SEX</u>										
Women	2.93	3.16	3.06	3.11	3.12	3.07	3.07	3.06	3.08	3.03
Men	2.76	3.05	2.78	2.89	2.93	2.90	2.99	2.83	2.87	2.90
<b>TOTAL UNDERGRADUATE</b>	<b>2.87</b>	<b>3.12</b>	<b>2.95</b>	<b>3.03</b>	<b>3.05</b>	<b>3.01</b>	<b>3.03</b>	<b>2.97</b>	<b>3.00</b>	<b>2.96</b>

Note: 1) Grade-point averages shown in this report represent primarily the numerical grades earned by Justin Morrill College students in courses taken outside of JMC, which only awards numerical grades in a minimal number of courses.

MICHIGAN STATE UNIVERSITY  
Office of the Registrar  
*Evaluation & Research*

TRENDGRAPH OF TERM GRADE-POINT AVERAGES  
COLLEGE OF NATURAL SCIENCE  
East Lansing Campus

Winter Terms

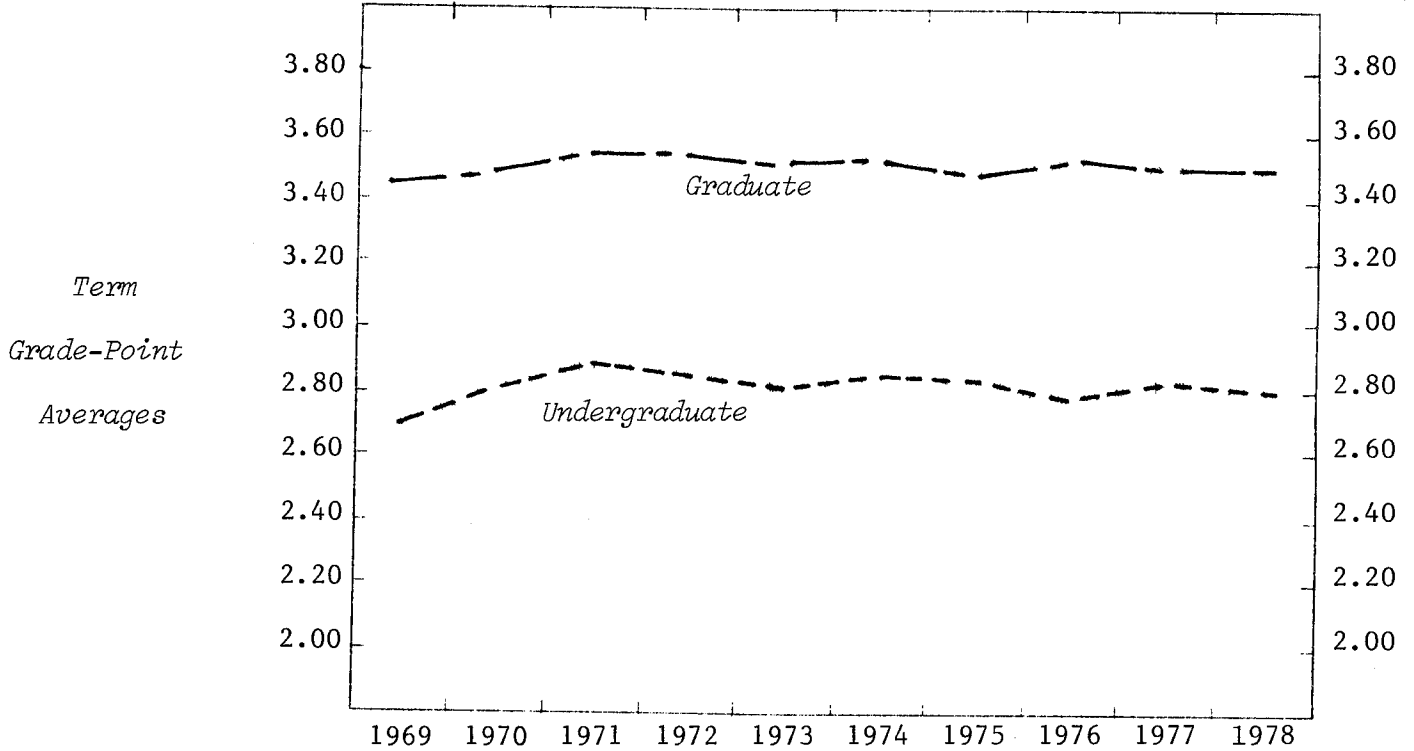

UNDERGRADUATE AVERAGES

<u>LEVEL</u>	1969	1970	1971	1972	1973	1974	1975	1976	1977	1978
Freshman	2.56	2.70	2.81	2.64	2.61	2.70	2.69	2.59	2.64	2.53
Sophomore	2.74	2.77	2.81	2.80	2.77	2.78	2.80	2.83	2.86	2.83
Junior	2.73	2.85	2.87	2.87	2.85	2.84	2.79	2.82	2.79	2.87
Senior	2.88	2.97	3.05	3.12	3.01	3.02	2.99	2.94	2.96	2.98
<u>SEX</u>										
Women	2.75	2.88	2.95	2.86	2.81	2.85	2.84	2.78	2.83	2.82
Men	2.68	2.76	2.82	2.81	2.79	2.82	2.81	2.79	2.79	2.78
TOTAL UNDERGRADUATE	2.71	2.80	2.87	2.83	2.80	2.84	2.82	2.79	2.81	2.80

GRADUATE AVERAGES

<u>LEVEL</u>	1969	1970	1971	1972	1973	1974	1975	1976	1977	1978
Master	3.38	3.35	3.46	3.48	3.46	3.46	3.46	3.47	3.45	3.46
Doctor	3.54	3.59	3.63	3.64	3.63	3.70	3.56	3.65	3.54	3.54
<u>SEX</u>										
Women	3.37	3.43	3.58	3.54	3.51	3.48	3.52	3.55	3.49	3.50
Men	3.47	3.46	3.52	3.54	3.52	3.55	3.48	3.52	3.48	3.49
TOTAL GRADUATE	3.45	3.46	3.53	3.54	3.52	3.54	3.49	3.53	3.49	3.49

MICHIGAN STATE UNIVERSITY  
Office of the Registrar  
*Evaluation & Research*

TRENDGRAPH OF TERM GRADE-POINT AVERAGES  
COLLEGE OF SOCIAL SCIENCE  
East Lansing Campus

Winter Terms

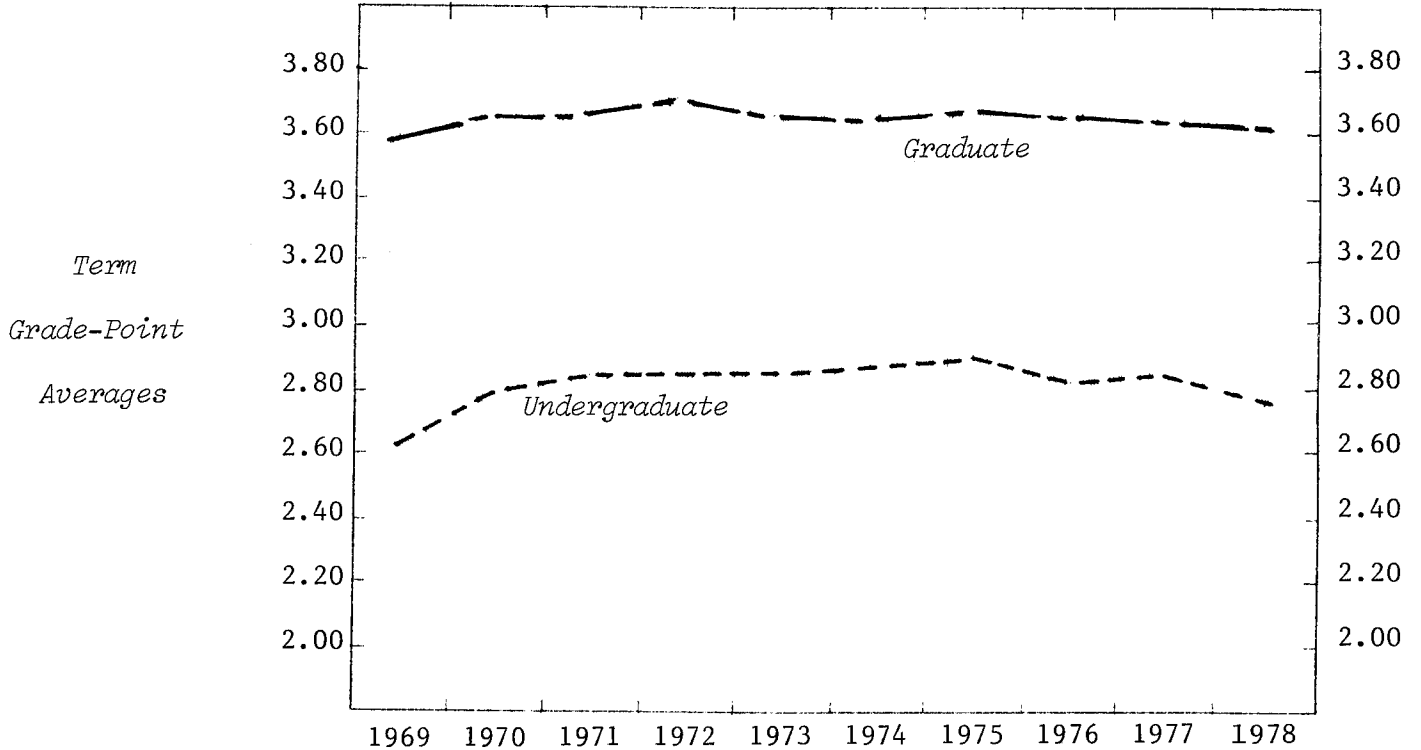

UNDERGRADUATE AVERAGES

<i>LEVEL</i>	1969	1970	1971	1972	1973	1974	1975	1976	1977	1978
Freshman	2.56	2.77	2.75	2.74	2.73	2.66	2.77	2.68	2.68	2.56
Sophomore	2.70	2.78	2.81	2.79	2.72	2.82	2.81	2.75	2.75	2.67
Junior	2.56	2.78	2.82	2.79	2.86	2.88	2.85	2.78	2.81	2.77
Senior	2.71	2.85	2.92	2.94	2.95	2.95	3.01	2.94	2.96	2.92
<i>SEX</i>										
Women	2.74	2.88	2.91	2.90	2.92	2.91	2.97	2.88	2.87	2.82
Men	2.58	2.76	2.80	2.79	2.80	2.84	2.83	2.76	2.79	2.74
TOTAL UNDERGRADUATE	2.63	2.80	2.84	2.83	2.85	2.87	2.89	2.81	2.83	2.78

GRADUATE AVERAGES

<i>LEVEL</i>	1969	1970	1971	1972	1973	1974	1975	1976	1977	1978
Master	3.52	2.62	3.63	3.70	3.65	3.64	3.66	3.63	3.64	3.60
Doctor	3.74	3.72	3.77	3.78	3.74	3.80	3.77	3.74	3.75	3.69
<i>SEX</i>										
Women	3.66	3.67	3.68	3.77	3.69	3.72	3.74	3.69	3.69	3.65
Men	3.55	3.63	3.64	3.68	3.66	3.64	3.64	3.61	3.62	3.59
TOTAL GRADUATE	3.58	3.64	3.65	3.71	3.67	3.66	3.68	3.64	3.65	3.62



MICHIGAN STATE UNIVERSITY  
 Office of the Registrar  
 Evaluation & Research

TRENDGRAPH OF TERM GRADE-POINT AVERAGES  
 COLLEGE OF URBAN DEVELOPMENT  
 East Lansing Campus

Winter Terms

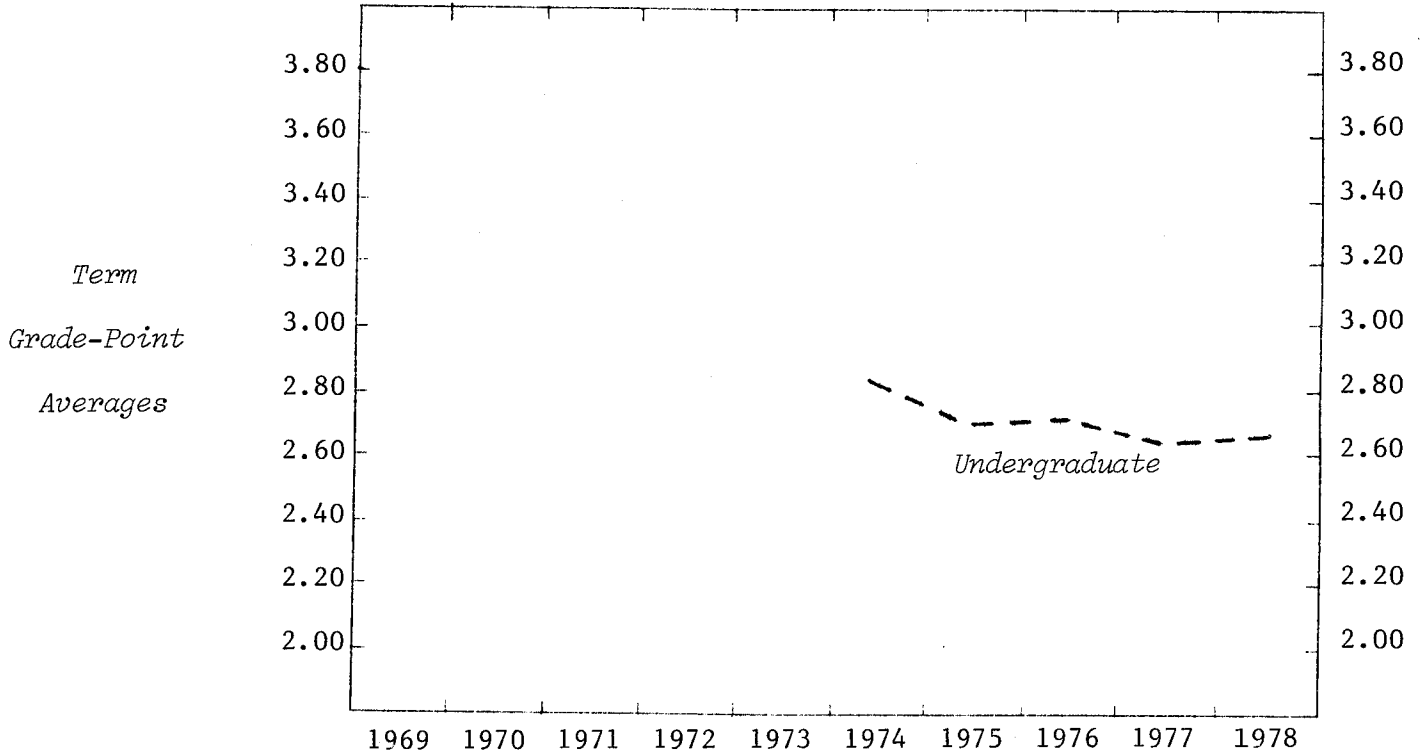

UNDERGRADUATE AVERAGES

<u>LEVEL</u>	1974	1975	1976	1977	1978
Freshman	2.93	3.07	2.69	2.61	2.68
Sophomore	2.79	2.62	2.59	2.84	2.63
Junior	2.89	2.68	2.72	2.45	2.88
Senior	2.75	2.77	2.81	2.78	2.48
<u>SEX</u>					
Women	2.91	2.87	2.91	2.80	2.82
Men	2.76	2.53	2.52	2.45	2.44
<b>TOTAL UNDERGRADUATE</b>	<b>2.83</b>	<b>2.72</b>	<b>2.74</b>	<b>2.66</b>	<b>2.68</b>

MICHIGAN STATE UNIVERSITY  
Office of the Registrar  
*Evaluation & Research*

TRENDGRAPH OF TERM GRADE-POINT AVERAGES  
COLLEGE OF VETERINARY MEDICINE  
East Lansing Campus

Winter Terms

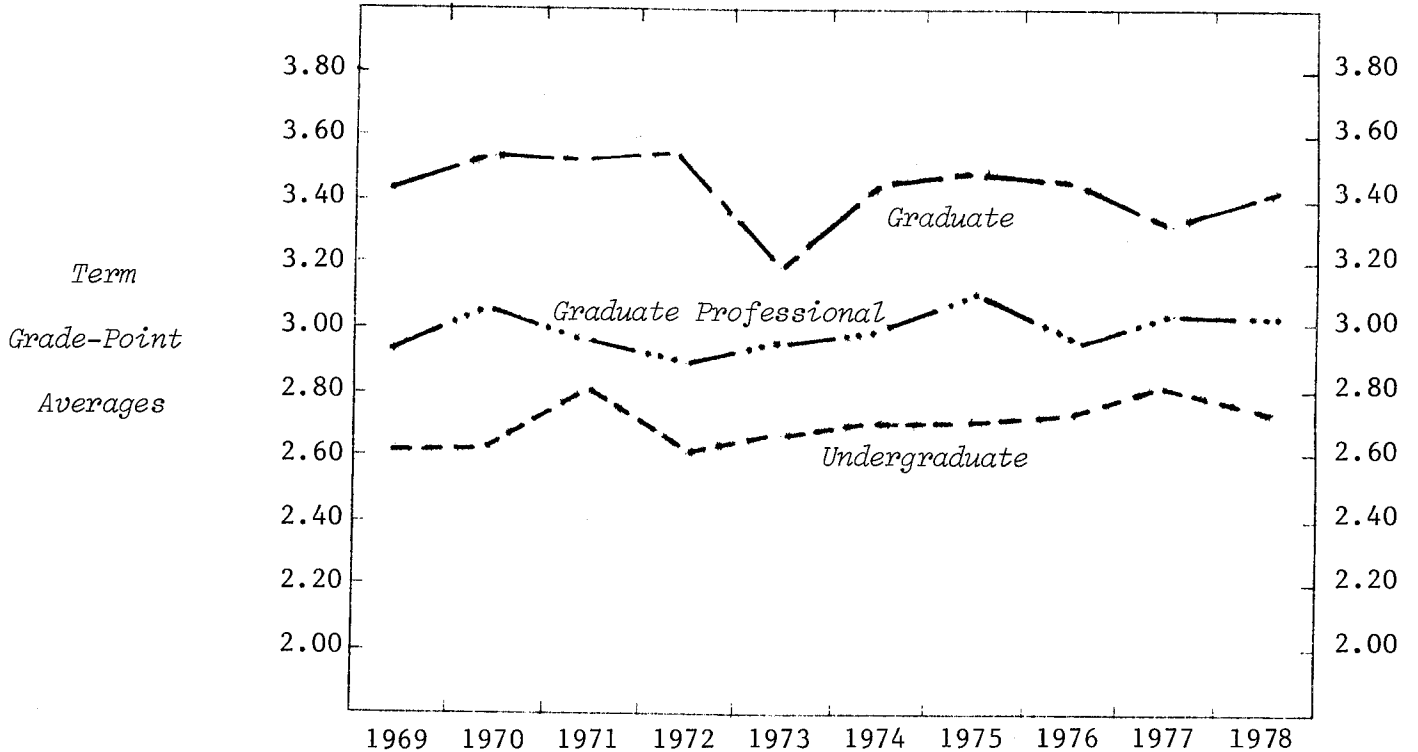

UNDERGRADUATE AVERAGES

<u>LEVEL</u>	1969	1970	1971	1972	1973	1974	1975	1976	1977	1978
Freshman	2.54	2.70	2.72	2.55	2.61	2.66	2.62	2.64	2.71	2.64
Sophomore	2.61	2.49	2.80	2.56	2.68	2.78	2.85	2.92	2.95	2.94
Junior	2.79									
Senior	2.68									
<u>SEX</u>										
Women	2.54	2.75	2.81	2.56	2.67	2.70	2.68	2.80	2.78	2.71
Men	2.39	2.53	2.80	2.63	2.64	2.71	2.76	2.68	2.82	2.80
TOTAL UNDERGRADUATE	2.61	2.62	2.80	2.60	2.66	2.71	2.71	2.74	2.80	2.75

GRADUATE AVERAGES

<u>LEVEL</u>	1969	1970	1971	1972	1973	1974	1975	1976	1977	1978
Master	3.48	3.53	3.56	3.49	3.35	3.47	3.38	3.43	3.15	3.37
Doctor	3.28	4.00	3.38	3.54		3.26	3.61	3.44	3.72	3.52
Graduate Professional	2.93	3.05	2.94	2.88	2.93	2.99	3.12	2.94	3.02	3.01
<u>SEX</u>										
Women										
Men	3.41	3.53	3.47	3.47	3.13	2.99	3.47	3.44	3.31	3.36
TOTAL GRADUATE	3.43	3.54	3.53	3.50	3.19	3.42	3.47	3.43	3.31	3.41

MICHIGAN STATE UNIVERSITY  
Office of the Registrar  
*Evaluation & Research*

TRENDGRAPH OF TERM GRADE-POINT AVERAGES  
NO PREFERENCE  
East Lansing Campus

Winter Terms

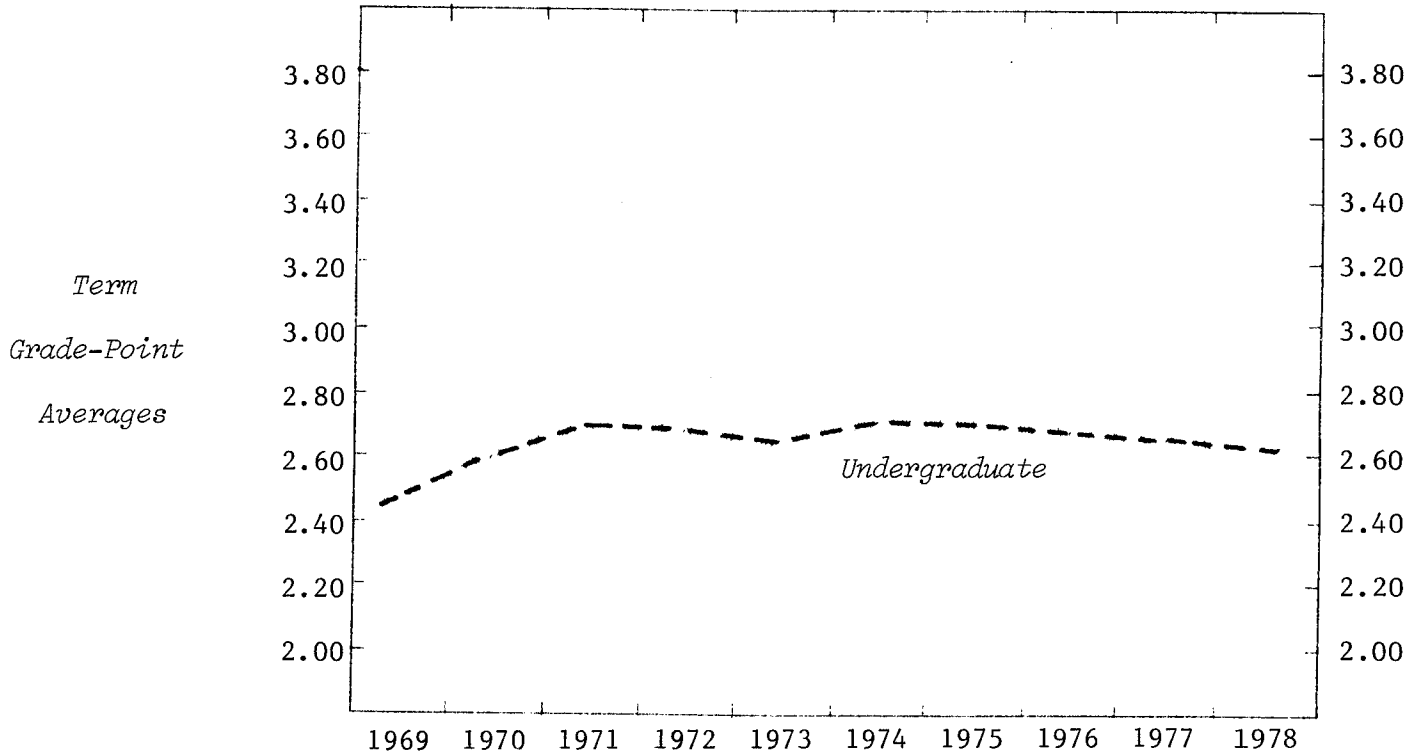

UNDERGRADUATE AVERAGES

<u>LEVEL</u>	1969	1970	1971	1972	1973	1974	1975	1976	1977	1978
Freshman	2.43	2.63	2.76	2.70	2.69	2.75	2.71	2.71	2.67	2.61
Sophomore	2.50	2.57	2.57	2.65	2.56	2.61	2.69	2.64	2.68	2.62
<u>SEX</u>										
Women	2.54	2.68	2.76	2.78	2.72	2.77	2.74	2.76	2.73	2.67
Men	2.39	2.53	2.62	2.58	2.56	2.62	2.66	2.60	2.60	2.54
TOTAL UNDERGRADUATE	2.46	2.60	2.69	2.68	2.64	2.70	2.70	2.69	2.67	2.61

MICHIGAN STATE UNIVERSITY  
Office of the Registrar  
*Evaluation & Research*

DISTRIBUTION OF COURSE GRADES  
COLLEGE OF AGRICULTURE AND NATURAL RESOURCES  
East Lansing Campus

Winter 1978

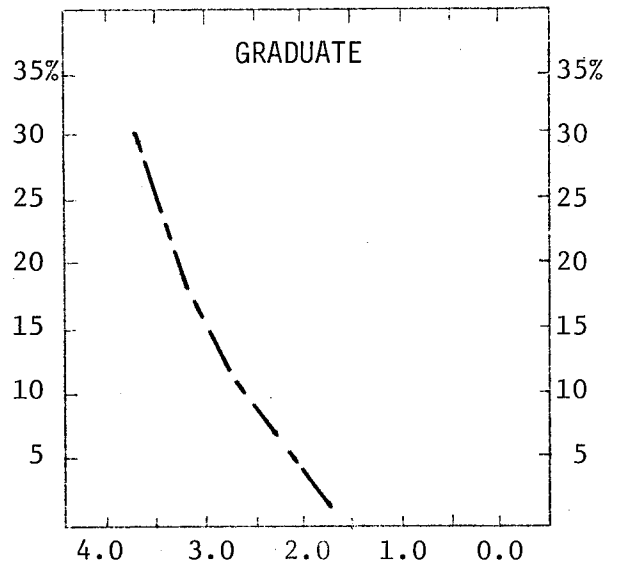
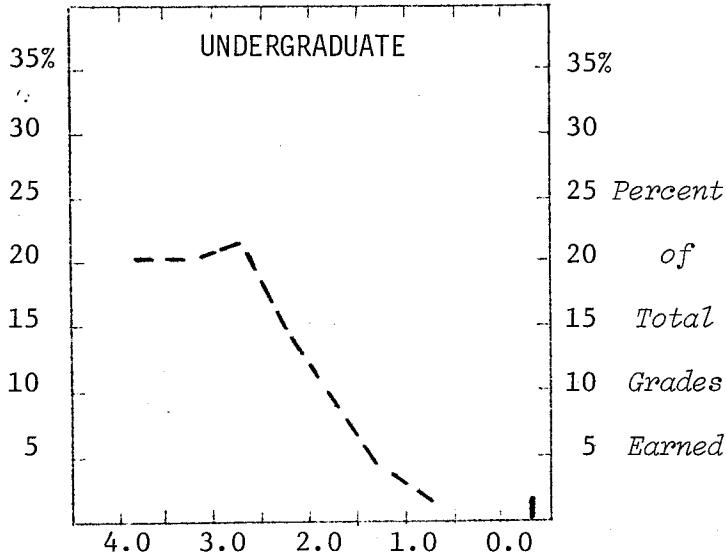

	Total Grades	Numerical Grades								Letter Grades <sup>1</sup>
		4.0	3.5	3.0	2.5	2.0	1.5	1.0	0.0	
<b>UNDERGRADUATES<sup>2</sup></b>										
Number of Grades	6909	1403	1387	1517	1001	651	245	154	118	433
Percent of Total										
- College	100	20	20	22	14	9	4	2	2	7
- Campus	100	18	17	20	15	12	5	3	4	6
<b>GRADUATES</b>										
Number of Grades	1462	443	285	168	82	25	5	2	1	451
Percent of Total										
- College	100	30	19	11	6	2				32
- Campus	100	26	17	12	4	1				40

- Notes: 1) The following grades and symbols are included: CR-NC, P-N, I, DF, and V.  
2) Totals do not include grades earned by students enrolled in the Institute of Agricultural Technology.

MICHIGAN STATE UNIVERSITY  
Office of the Registrar  
*Evaluation & Research*

DISTRIBUTION OF COURSE GRADES  
COLLEGE OF ARTS AND LETTERS  
East Lansing Campus

Winter 1978

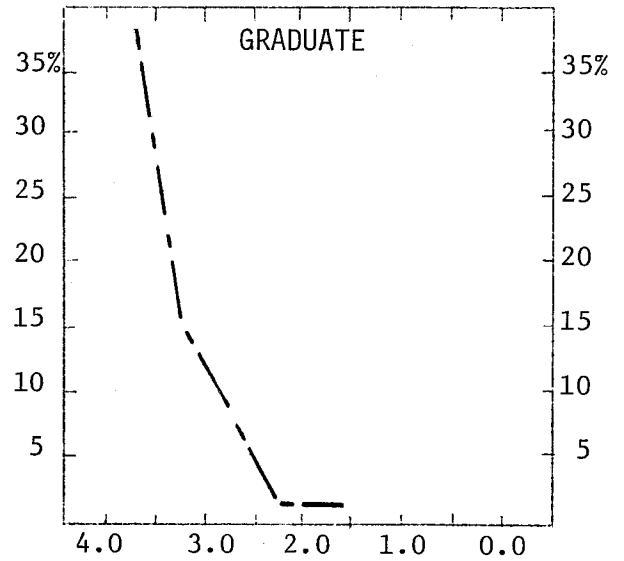
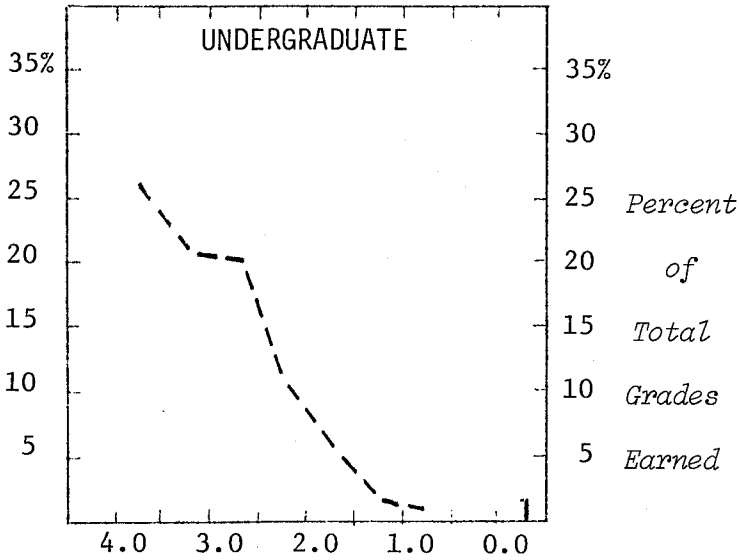

	Total Grades	Numerical Grades								Letter Grades <sup>1</sup>
		4.0	3.5	3.0	2.5	2.0	1.5	1.0	0.0	
<b>UNDERGRADUATES</b>										
Number of Grades	14624	3948	3079	2915	1645	971	297	200	349	1220
Percent of Total										
- College	100	27	21	20	11	7	2	1	2	9
- Campus	100	18	17	20	15	12	5	3	4	6
<b>GRADUATES</b>										
Number of Grades	1480	563	225	122	10	11	1		2	546
Percent of Total										
- College	100	38	15	8	1	1				37
- Campus	100	26	17	12	4	1				40

Note: 1) The following grades and symbols are included: CR-NC, P-N, I, DF, and V.

MICHIGAN STATE UNIVERSITY  
Office of the Registrar  
*Evaluation & Research*

DISTRIBUTION OF COURSE GRADES  
LYMAN BRIGGS COLLEGE  
East Lansing Campus

Winter 1978

Percent  
of  
Total  
Grades  
Earned

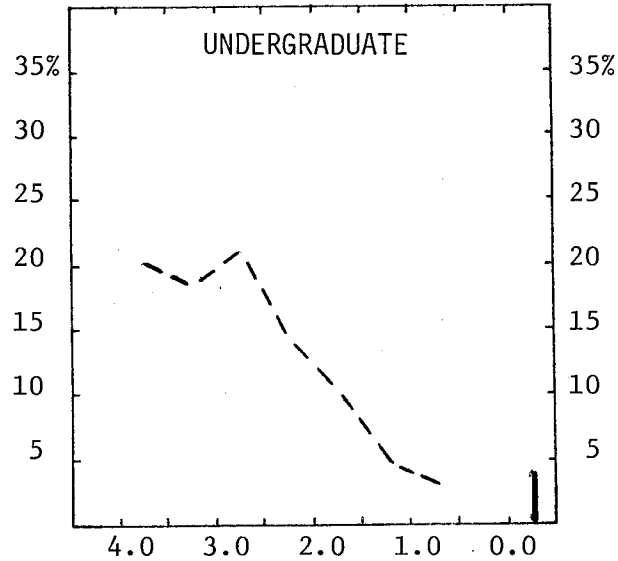

	Total Grades	Numerical Grades								Letter Grades <sup>1</sup>
		4.0	3.5	3.0	2.5	2.0	1.5	1.0	0.0	
<u>UNDERGRADUATES</u>										
Number of Grades	1376	279	249	284	196	142	64	45	57	60
Percent of Total										
- College	100	20	18	21	14	10	5	3	4	5
- Campus	100	18	17	20	15	12	5	3	4	6
<u>GRADUATES</u>										
Number of Grades	5	1	1	2						1
Percent of Total										
- College	100									40
- Campus	100	26	17	12	4	1				

Note: 1) The following grades and symbols are included: CR-NC, P-N, I, DF, and V.

MICHIGAN STATE UNIVERSITY  
Office of the Registrar  
*Evaluation & Research*

DISTRIBUTION OF COURSE GRADES  
COLLEGE OF BUSINESS  
East Lansing Campus

Winter 1978

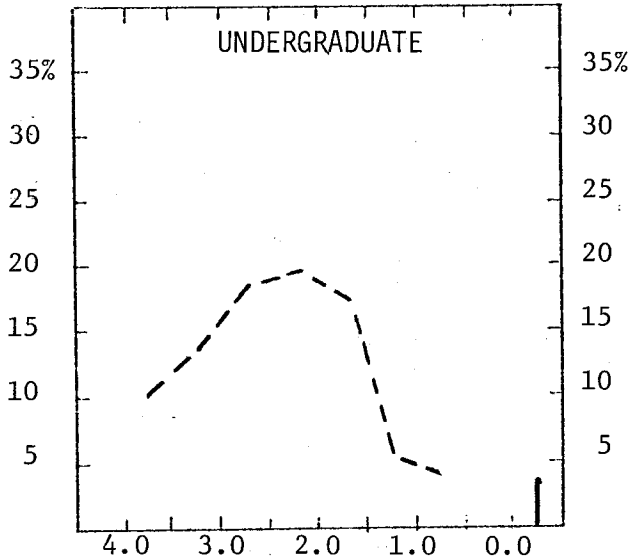

Percent  
of  
Total  
Grades  
Earned

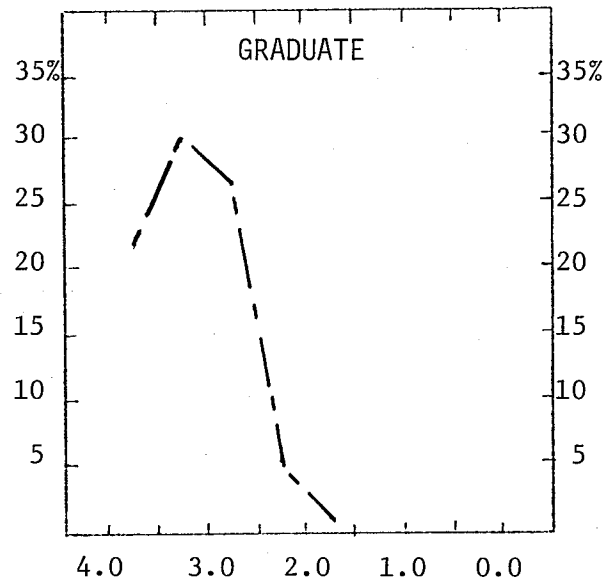

	Total Grades	Numerical Grades								Letter Grades <sup>1</sup>
		4.0	3.5	3.0	2.5	2.0	1.5	1.0	0.0	
<b>UNDERGRADUATES</b>										
Number of Grades	15000	1528	2118	2914	3069	2651	1041	778	516	385
Percent of Total										
- College	100	10	14	19	20	18	7	5	4	3
- Campus	100	18	17	20	15	12	5	3	4	6
<b>GRADUATES</b>										
Number of Grades	1835	406	551	498	100	21	2	2	11	244
Percent of Total										
- College	100	22	30	27	5	1			1	14
- Campus	100	26	17	12	4	1				40

Note: 1) The following grades and symbols are included: CR-NC, P-N, I, DF, and V.

MICHIGAN STATE UNIVERSITY  
Office of the Registrar  
*Evaluation & Research*

DISTRIBUTION OF COURSE GRADES  
COLLEGE OF COMMUNICATION ARTS AND SCIENCES  
East Lansing Campus

Winter 1978

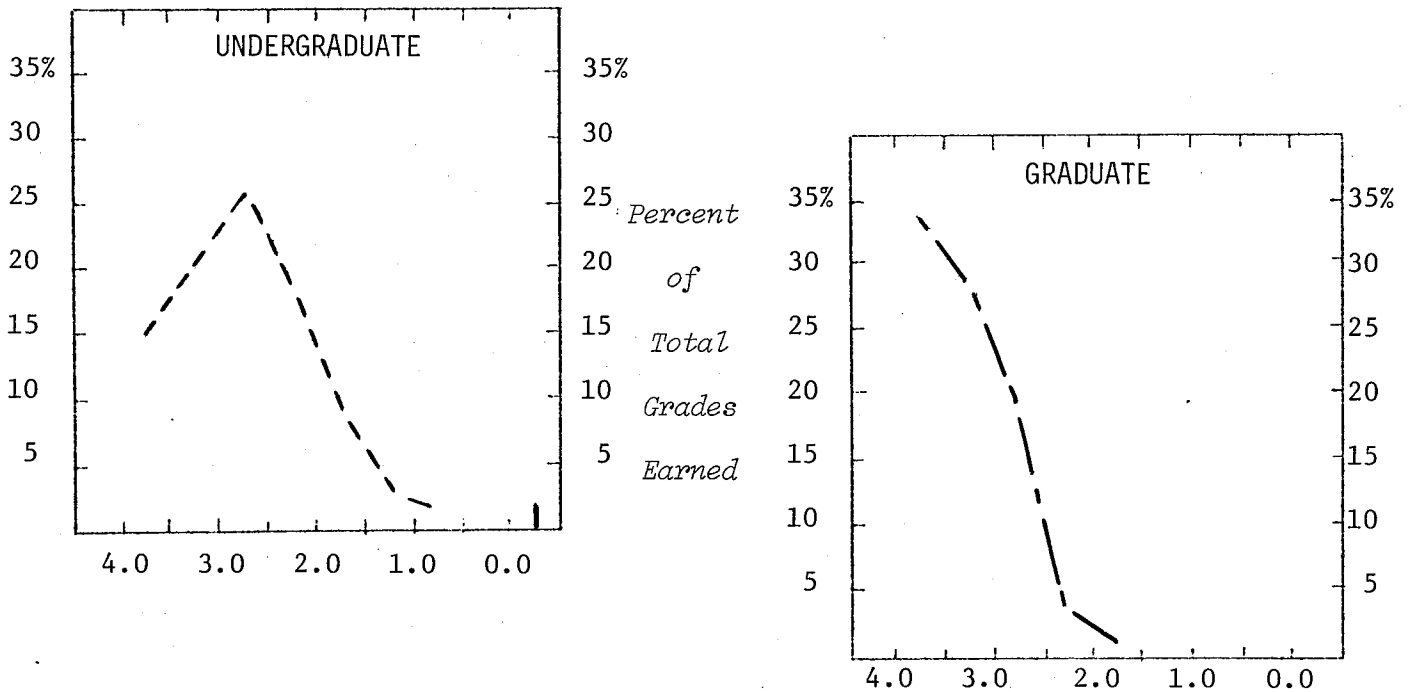

	Total Grades	Numerical Grades								Letter Grades <sup>1</sup>
		4.0	3.5	3.0	2.5	2.0	1.5	1.0	0.0	
<b>UNDERGRADUATES</b>										
Number of Grades	5686	838	1151	1486	1049	524	172	91	110	265
Percent of Total										
- College	100	15	20	26	18	9	3	2	2	5
- Campus	100	18	17	20	15	12	5	3	4	6
<b>GRADUATES</b>										
Number of Grades	717	242	198	136	26	5	3			107
Percent of Total										
- College	100	34	28	19	4	1				14
- Campus	100	26	17	12	4	1				40

Note: 1) The following grades and symbols are included: CR-NC, P-N, I, DF, and V.



MICHIGAN STATE UNIVERSITY  
Office of the Registrar  
*Evaluation & Research*

DISTRIBUTION OF COURSE GRADES  
COLLEGE OF EDUCATION  
East Lansing Campus

Winter 1978

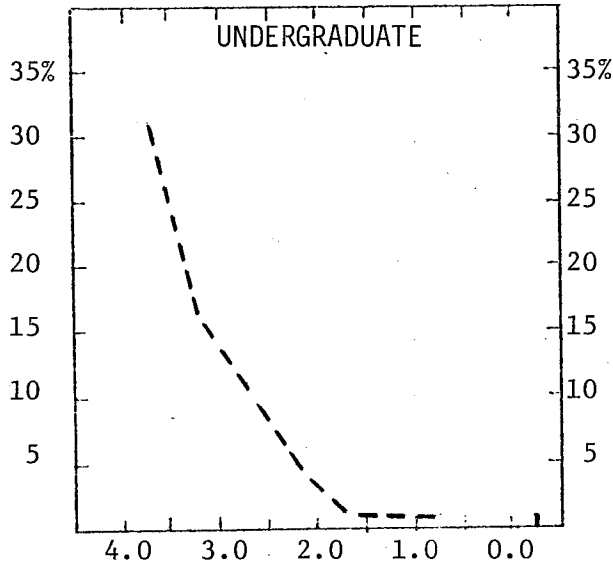

Percent  
of  
Total  
Grades  
Earned

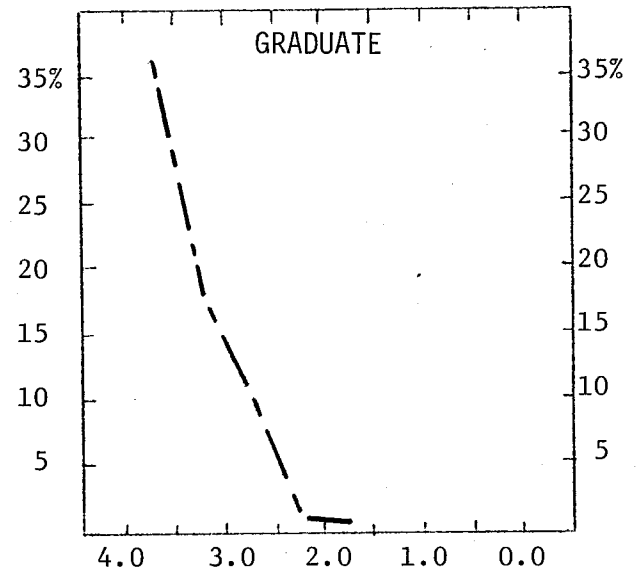

	Total Grades	Numerical Grades								Letter Grades <sup>1</sup>
		4.0	3.5	3.0	2.5	2.0	1.5	1.0	0.0	
<u>UNDERGRADUATES</u>										
Number of Grades	9544	3007	1510	1153	464	231	76	48	109	2946
Percent of Total										
- College	100	32	16	12	5	2	1	1	1	30
- Campus	100	18	17	20	15	12	5	3	4	6
<u>GRADUATES</u>										
Number of Grades	3507	1291	665	341	55	26		2	13	1114
Percent of Total										
- College	100	37	19	10	2	1				31
- Campus	100	26	17	12	4	1				40

Note: 1) The following grades and symbols are included: CR-NC, P-N, I, DF, and V.

MICHIGAN STATE UNIVERSITY  
Office of the Registrar  
*Evaluation & Research*

DISTRIBUTION OF COURSE GRADES  
COLLEGE OF ENGINEERING  
East Lansing Campus

Winter 1978

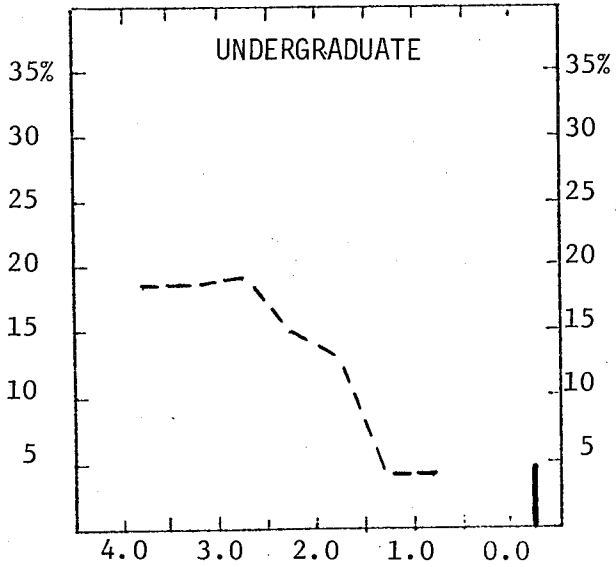

Percent  
of  
Total  
Grades  
Earned

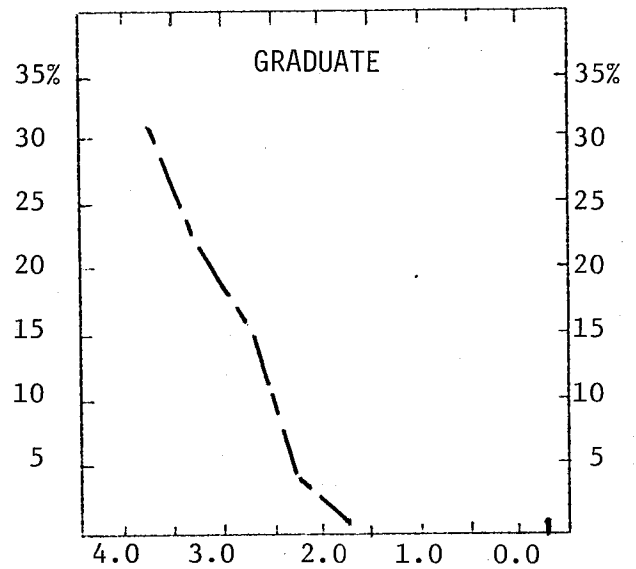

	Total Grades	Numerical Grades								Letter Grades <sup>1</sup>
		4.0	3.5	3.0	2.5	2.0	1.5	1.0	0.0	
<b>UNDERGRADUATES</b>										
Number of Grades	6638	1172	1210	1281	1020	841	282	234	312	286
Percent of Total										
- College	100	18	18	19	15	13	4	4	5	4
- Campus	100	18	17	20	15	12	5	3	4	6
<b>GRADUATES</b>										
Number of Grades	630	195	130	101	25	7	3	2	5	162
Percent of Total										
- College	100	31	21	16	4	1			1	26
- Campus	100	26	17	12	4	1				40

Note: 1) The following grades and symbols are included: CR-NC, P-N, I, DF, and V.

MICHIGAN STATE UNIVERSITY  
Office of the Registrar  
*Evaluation & Research*

DISTRIBUTION OF COURSE GRADES  
COLLEGE OF HUMAN ECOLOGY  
East Lansing Campus

Winter 1978

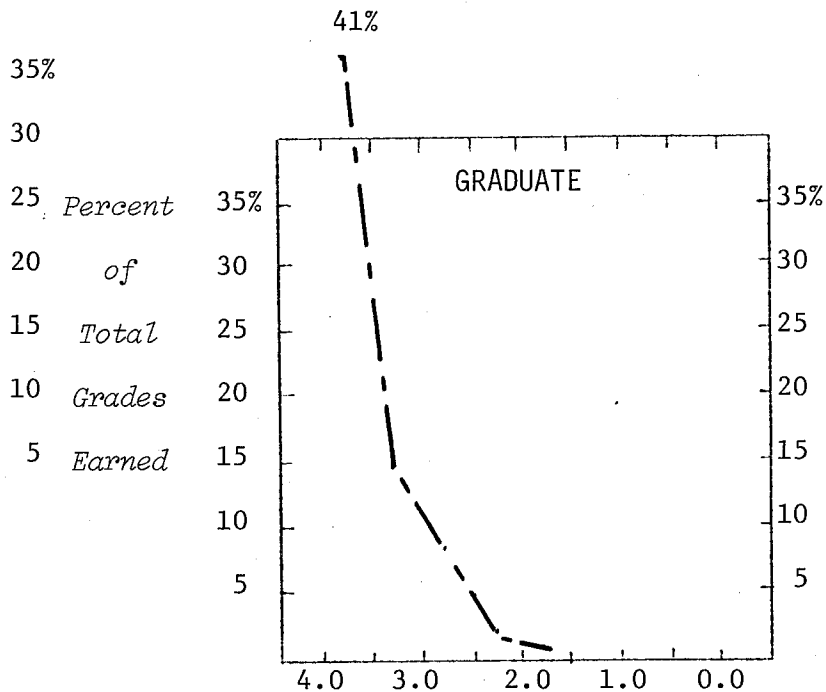
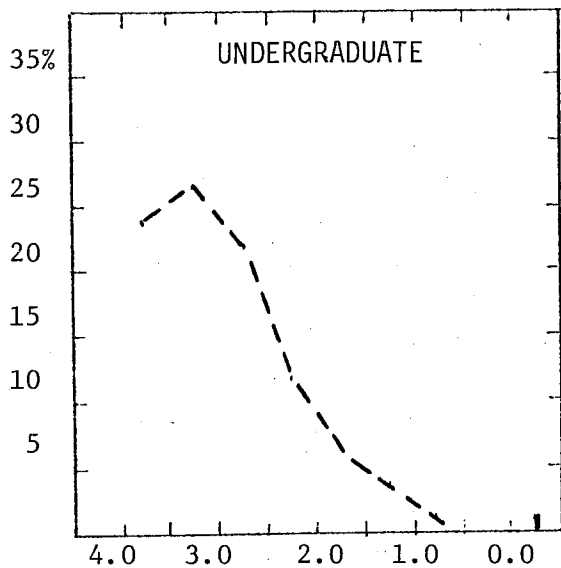

	Total Grades	Numerical Grades								Letter Grades <sup>1</sup>
		4.0	3.5	3.0	2.5	2.0	1.5	1.0	0.0	
<b>UNDERGRADUATES</b>										
Number of Grades	4151	994	1137	920	506	277	103	49	57	108
Percent of Total										
- College	100	24	27	22	12	7	3	1	1	3
- Campus	100	18	17	20	15	12	5	3	4	6
<b>GRADUATES</b>										
Number of Grades	342	158	52	29	6	4			1	92
Percent of Total	100	46	15	8	2	1				28
- College	100	26	17	12	4	1				40
- Campus										

Note: 1) The following grades and symbols are included: CR-NC, P-N, I, DF, and V.

MICHIGAN STATE UNIVERSITY  
Office of the Registrar  
*Evaluation & Research*

DISTRIBUTION OF COURSE GRADES  
COLLEGE OF HUMAN MEDICINE  
East Lansing Campus

Winter 1978

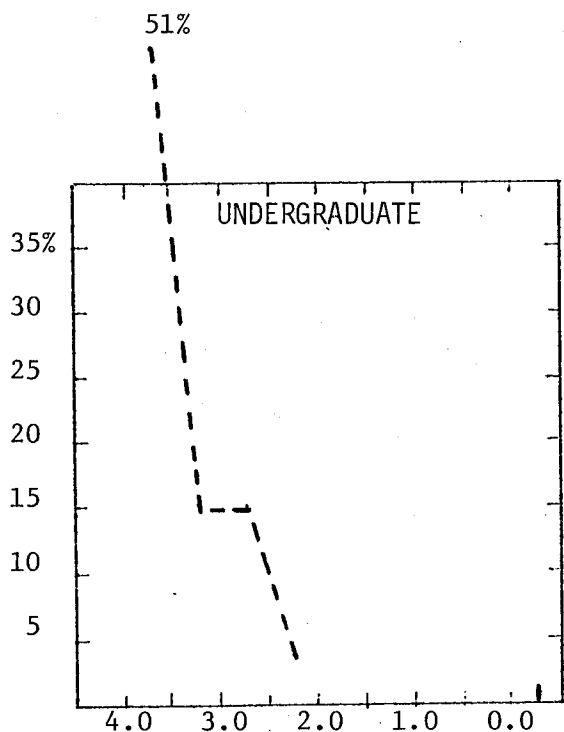

Percent  
of  
Total  
Grades  
Earned

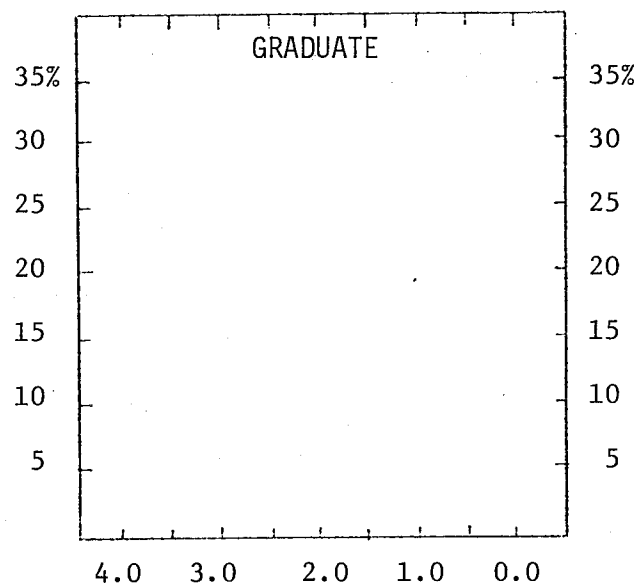

	Total Grades	Numerical Grades								Letter Grades <sup>1</sup>
		4.0	3.5	3.0	2.5	2.0	1.5	1.0	0.0	
<b>UNDERGRADUATES</b>										
Number of Grades	75	38	11	11	3				1	11
Percent of Total										
- College	100	51	15	15	4				1	14
- Campus	100	18	17	20	15	12	5	3	4	6
<b>GRADUATES<sup>2</sup></b>										
Number of Grades	1133	37	4	4						1088
Percent of Total										
- College	100	3								97
- Campus	100	26	17	12	4	1				40

Note: 1) The following grades and symbols are included: CR-NC, P-N, I, DF, and V.  
2) Includes master, doctor and graduate professional students.

MICHIGAN STATE UNIVERSITY  
Office of the Registrar  
*Evaluation & Research*

DISTRIBUTION OF COURSE GRADES  
JAMES MADISON COLLEGE  
East Lansing Campus

Winter 1978

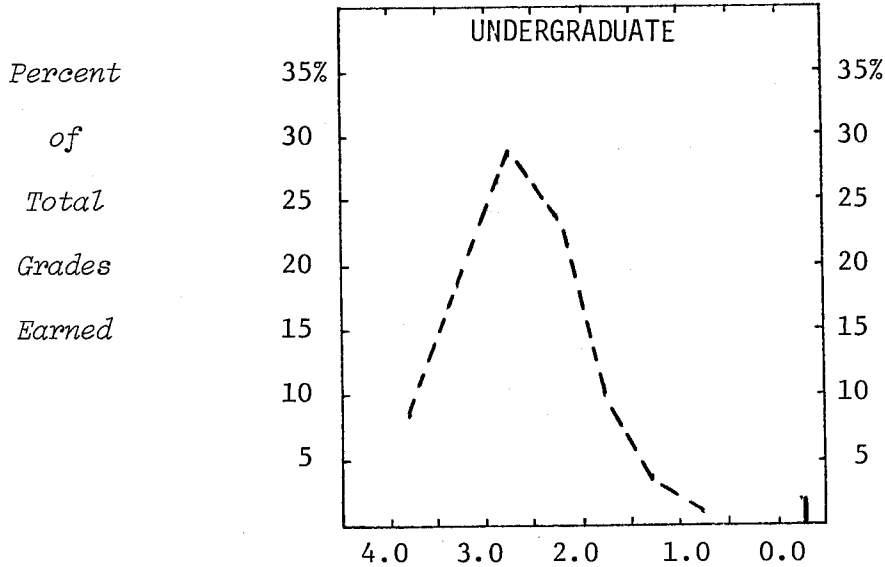

	Total Grades	Numerical Grades								Letter Grades <sup>1</sup>
		4.0	3.5	3.0	2.5	2.0	1.5	1.0	0.0	
<u>UNDERGRADUATES</u>										
Number of Grades	1000	83	175	275	235	95	27	14	17	79
Percent of Total										
- College	100	8	18	28	24	10	3	1	2	6
- Campus	100	18	17	20	15	12	5	3	4	6
<u>GRADUATES</u>										
Number of Grades	1	1								
Percent of Total										
- College	100									
- Campus	100	26	17	12	4	1				40

Note: 1) The following grades and symbols are included: CR-NC, P-N, I, DF, and V.

MICHIGAN STATE UNIVERSITY  
Office of the Registrar  
*Evaluation & Research*

DISTRIBUTION OF COURSE GRADES  
JUSTIN MORRILL COLLEGE  
East Lansing Campus

Winter 1978

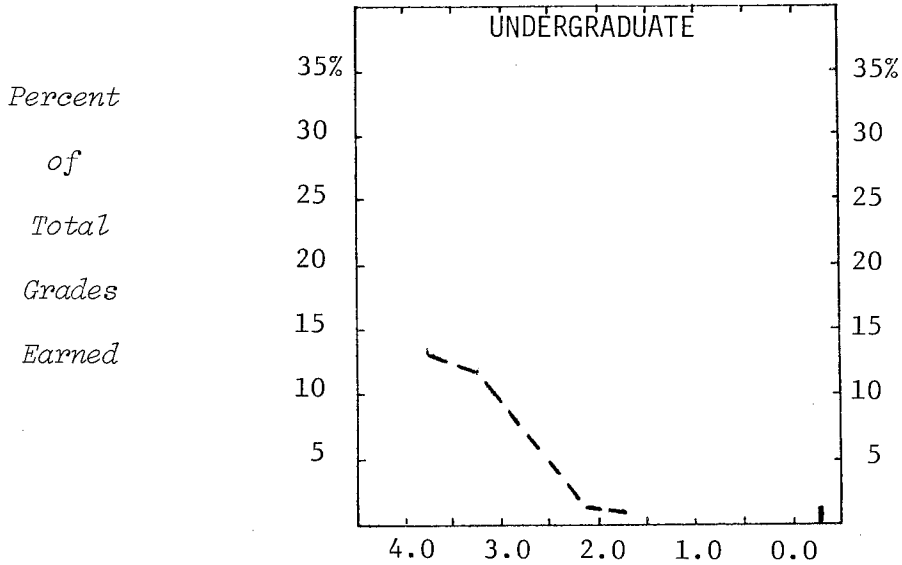

	Total Grades	Numerical Grades								Letter Grades <sup>1</sup>
		4.0	3.5	3.0	2.5	2.0	1.5	1.0	0.0	
<u>UNDERGRADUATES</u>										
Number of Grades	372	47	43	27	6	4			4	241
Percent of Total										
- College	100	13	12	7	2	1			1	64
- Campus	100	18	17	20	15	12	5	3	4	6

Note: 1) The following grades and symbols are included: CR-NC, P-N, I, DF, and V.

MICHIGAN STATE UNIVERSITY  
Office of the Registrar  
*Evaluation & Research*

DISTRIBUTION OF COURSE GRADES  
COLLEGE OF NATURAL SCIENCE  
East Lansing Campus

Winter 1978

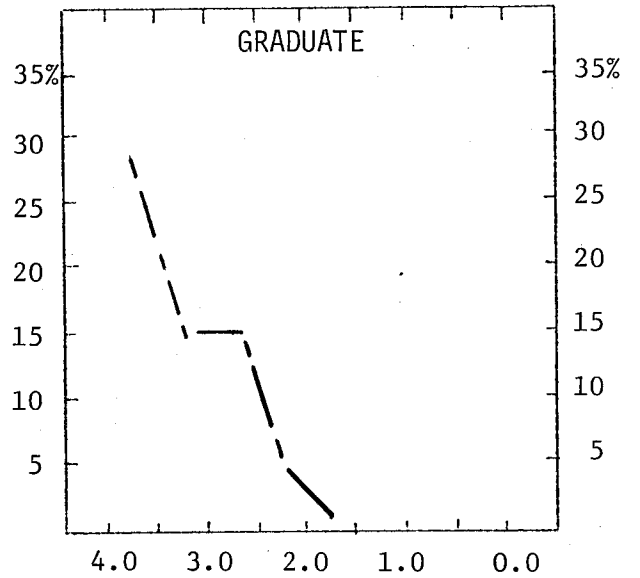
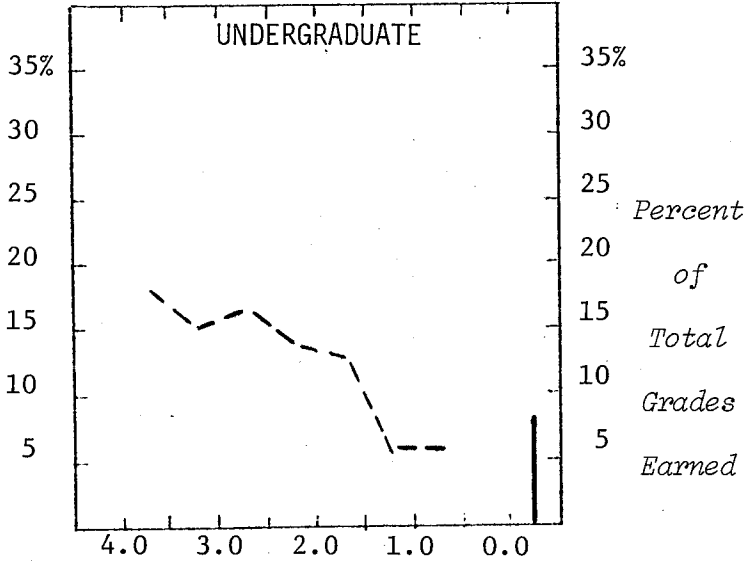

	Total Grades	Numerical Grades								Letter Grades <sup>1</sup>
		4.0	3.5	3.0	2.5	2.0	1.5	1.0	0.0	
<b>UNDERGRADUATES</b>										
Number of Grades	24175	4451	3707	4024	3318	3128	1560	1448	1986	553
Percent of Total										
- College	100	18	15	17	14	13	6	6	8	3
- Campus	100	18	17	20	15	12	5	3	4	6
<b>GRADUATES</b>										
Number of Grades	2317	650	342	343	107	30	10	7	10	818
Percent of Total										
- College	100	28	15	15	5	1				36
- Campus	100	26	17	12	4	1				40

Note: 1) The following grades and symbols are included: CR-NC, P-N, I, DF, and V.

MICHIGAN STATE UNIVERSITY  
Office of the Registrar  
*Evaluation & Research*

DISTRIBUTION OF COURSE GRADES  
COLLEGE OF OSTEOPATHIC MEDICINE  
East Lansing Campus

Winter 1978

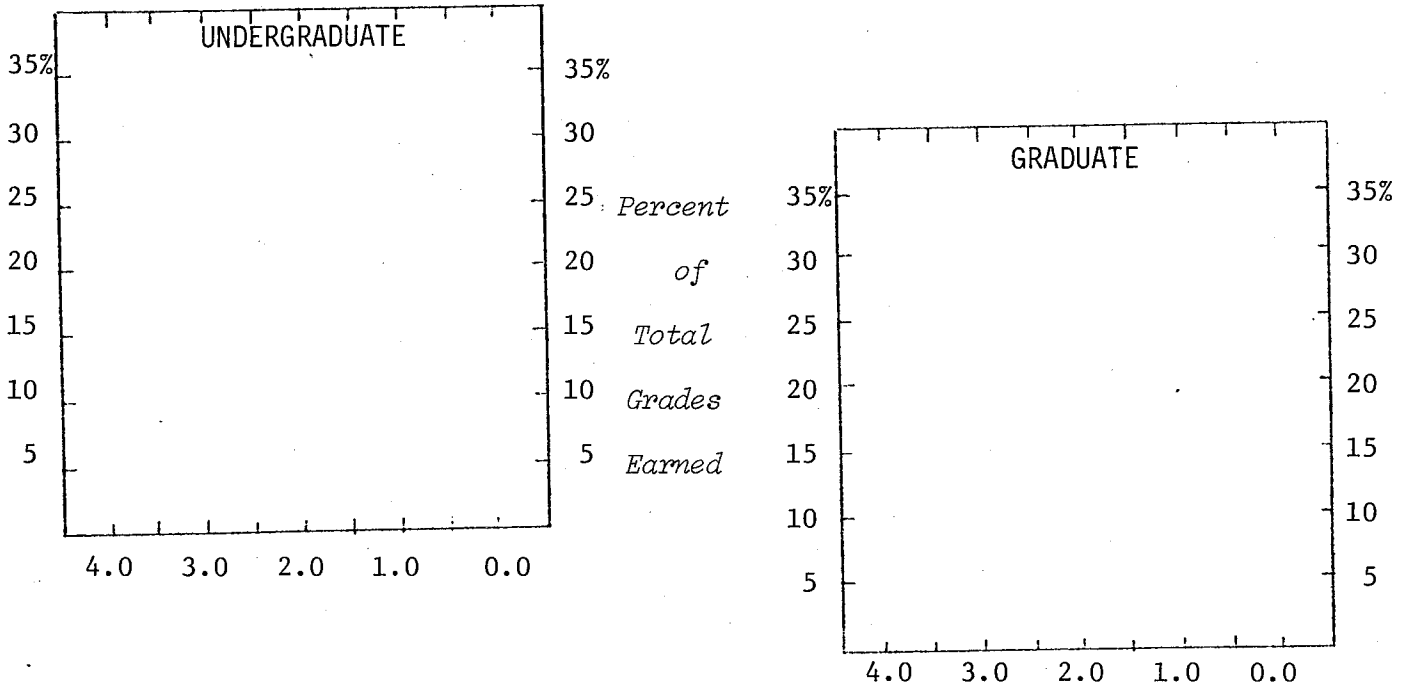

	Total Grades	Numerical Grades								Letter Grades <sup>1</sup>
		4.0	3.5	3.0	2.5	2.0	1.5	1.0	0.0	
<u>UNDERGRADUATES</u>										
Number of Grades	4									4
Percent of Total										
- College	100									
- Campus	100	18	17	20	15	12	5	3	4	6
<u>GRADUATES</u>										
Number of Grades	1333	1								1332
Percent of Total										
- College	100									100
- Campus	100	26	17	12	4	1				40

Note: 1) The following grades and symbols are included: CR-NC, P-N, I, DF, and V.



MICHIGAN STATE UNIVERSITY  
Office of the Registrar  
*Evaluation & Research*

DISTRIBUTION OF COURSE GRADES  
COLLEGE OF SOCIAL SCIENCE  
East Lansing Campus

Winter 1978

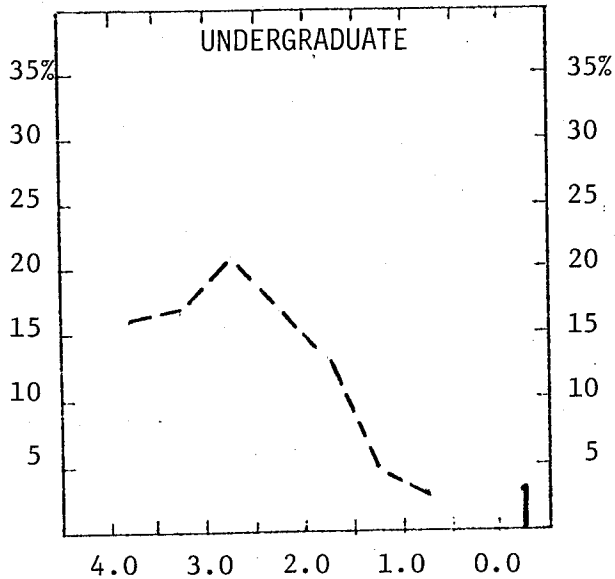

Percent  
of  
Total  
Grades  
Earned

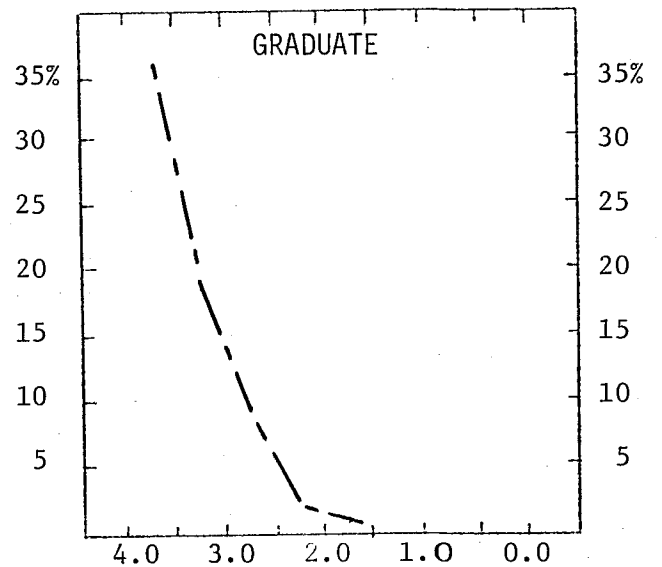

	Total Grades	Numerical Grades								Letter Grades <sup>1</sup>
		4.0	3.5	3.0	2.5	2.0	1.5	1.0	0.0	
<b>UNDERGRADUATES</b>										
Number of Grades	15232	2430	2637	3169	2569	1956	791	456	386	838
Percent of Total										
- College	100	16	17	21	17	13	5	3	3	5
- Campus	100	18	17	20	15	12	5	3	4	6
<b>GRADUATES</b>										
Number of Grades	2177	797	414	212	43	12	1		2	696
Percent of Total										
- College	100	37	19	10	2	1				31
- Campus	100	26	17	12	4	1				40

Note: 1) The following grades and symbols are included: CR-NC, P-N, I, DF, and V.

MICHIGAN STATE UNIVERSITY  
Office of the Registrar  
*Evaluation & Research*

DISTRIBUTION OF COURSE GRADES  
COLLEGE OF URBAN DEVELOPMENT  
East Lansing Campus

Winter 1978

Percent  
of  
Total  
Grades  
Earned

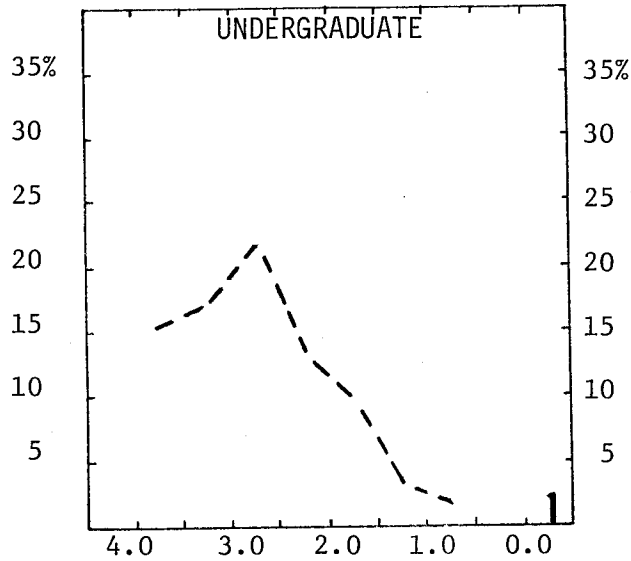

	Total Grades	Numerical Grades								Letter Grades <sup>1</sup>
		4.0	3.5	3.0	2.5	2.0	1.5	1.0	0.0	
<u>UNDERGRADUATES</u>										
Number of Grades	611	94	101	136	82	62	20	12	14	90
Percent of Total										
- College	100	15	17	22	13	10	3	2	2	16
- Campus	100	18	17	20	15	12	5	3	4	6
<u>GRADUATES</u>										
Number of Grades	16	7	5			1				3
Percent of Total										
- College	100	44	31			6				19
- Campus	100	26	17	12	4	1				40

Note: 1) The following grades and symbols are included: CR-NC, P-N, I, DF, and V.

MICHIGAN STATE UNIVERSITY  
Office of the Registrar  
*Evaluation & Research*

DISTRIBUTION OF COURSE GRADES  
COLLEGE OF VETERINARY MEDICINE  
East Lansing Campus

Winter 1978

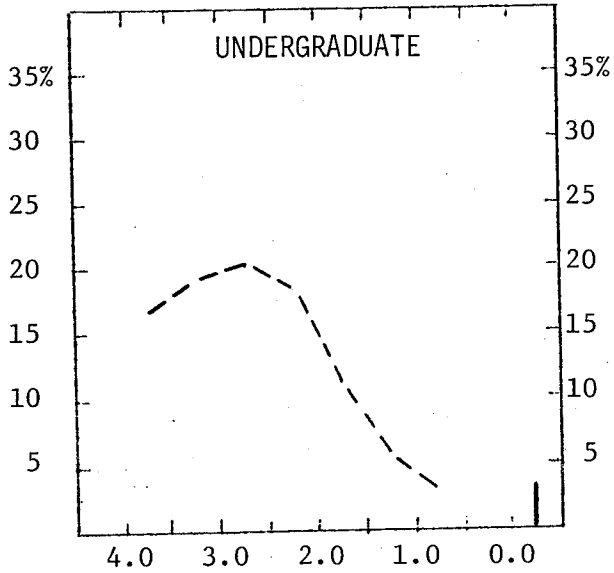

Percent  
of  
Total  
Grades  
Earned

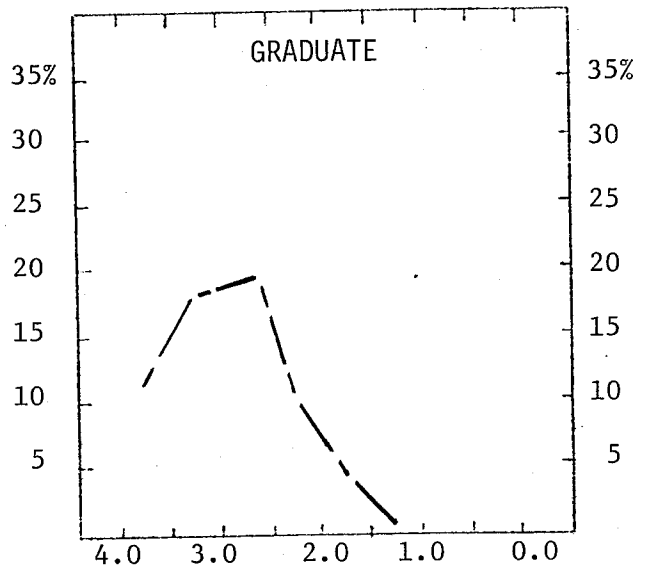

	Total Grades	Numerical Grades								Letter Grades <sup>1</sup>
		4.0	3.5	3.0	2.5	2.0	1.5	1.0	0.0	
<b>UNDERGRADUATES</b>										
Number of Grades	2618	435	504	539	475	308	151	92	69	45
Percent of Total										
- College	100	17	19	20	18	12	6	3	3	2
- Campus	100	18	17	20	15	12	5	3	4	6
<b>GRADUATES<sup>2</sup></b>										
Number of Grades	2545	283	449	480	243	93	24	6	2	965
Percent of Total										
- College	100	11	18	19	10	4	1			37
- Campus	100	26	17	12	4	1				40

Note: 1) The following grades and symbols are included: CR-NC, P-N, I, DF, and V.  
2) Includes master, doctor and graduate professional students.

MICHIGAN STATE UNIVERSITY  
Office of the Registrar  
*Evaluation & Research*

DISTRIBUTION OF COURSE GRADES  
UNIVERSITY COLLEGE  
East Lansing Campus

Winter 1978

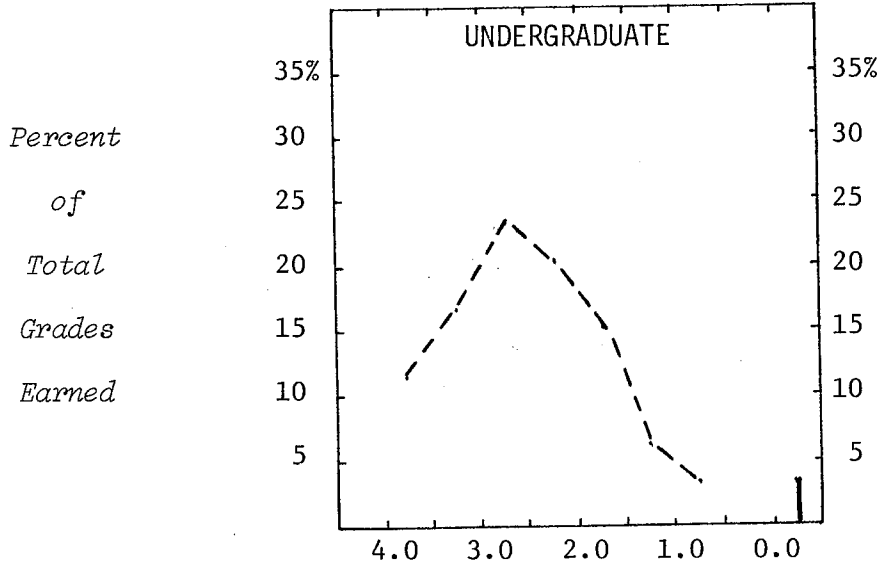

	Total Grades	Numerical Grades								Letter Grades <sup>1</sup>
		4.0	3.5	3.0	2.5	2.0	1.5	1.0	0.0	
<u>UNDERGRADUATES</u>										
Number of Grades	21269	2548	3578	4834	4236	3160	1235	758	554	366
Percent of Total										
- College	100	12	17	23	20	15	6	3	3	1
- Campus	100	18	17	20	15	12	5	3	4	6
<u>GRADUATES</u>										
Number of Grades	4	2	1							1
Percent of Total										
- College	100									40
- Campus	100	26	17	12	4	1				

Note: 1) The following grades and symbols are included: CR-NC, P-N, I, DF, and V.

MICHIGAN STATE UNIVERSITY  
Office of the Registrar  
*Evaluation & Research*

DISTRIBUTION OF COURSE GRADES  
ALL UNIVERSITY COURSES  
East Lansing Campus

Winter 1978

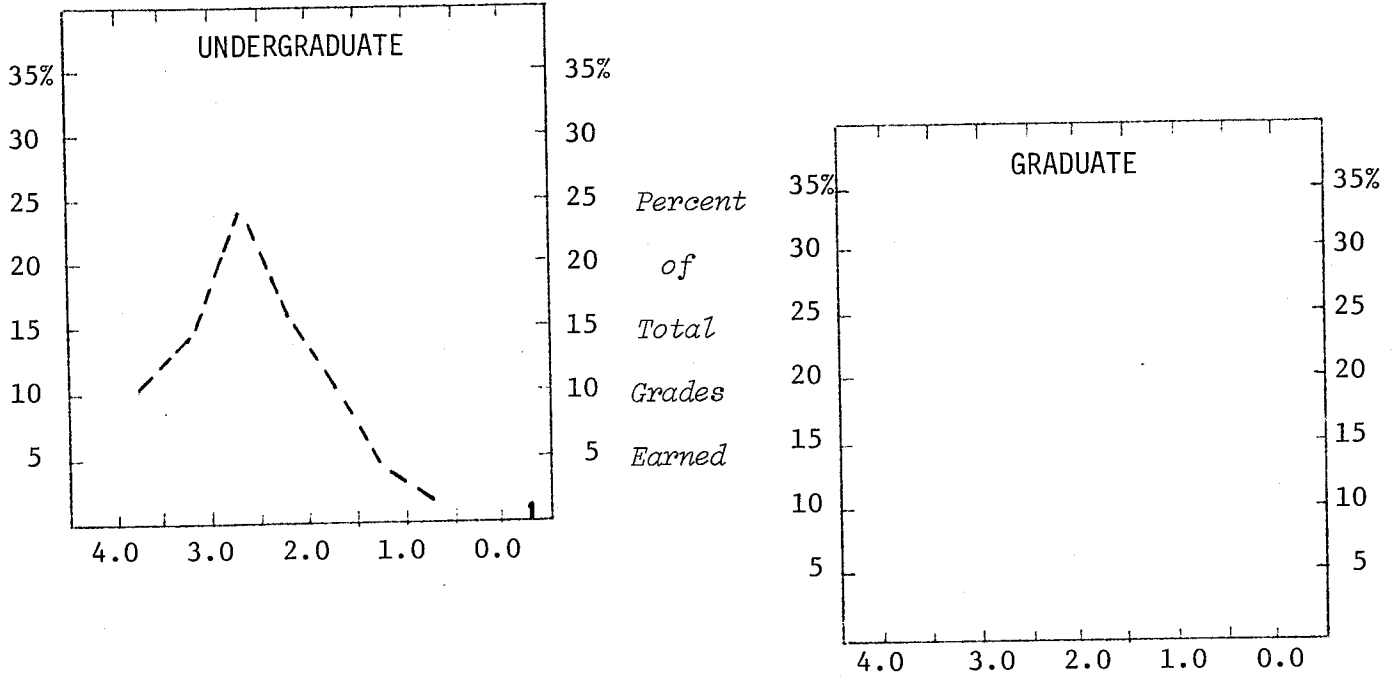

	Total Grades	Numerical Grades								Letter Grades <sup>1</sup>
		4.0	3.5	3.0	2.5	2.0	1.5	1.0	0.0	
<u>UNDERGRADUATES</u>										
Number of Grades	744	72	103	177	116	75	31	18	8	144
Percent of Total										
- College	100	10	14	24	16	10	4	2	1	19
- Campus	100	18	17	20	15	12	5	3	4	6
<u>GRADUATES</u>										
Number of Grades	13	2	2	3						6
Percent of Total										
- College	100				4	1				40
- Campus	100	26	17	12						

Note: 1) The following grades and symbols are included: CR-NC, P-N, I, Df, and V.