

MICHIGAN STATE UNIVERSITY
Office of the Registrar
Evaluation & Research

TERM GRADE-POINT AVERAGES
COMPARATIVE SUMMARY

Winter Terms

	Winter 1968		Winter 1969		Winter 1970		Winter 1971		Winter 1972					
	Men	Women	Men	Women	Men	Women	Men	Women	Men	Women				
EAST LANSING CAMPUS														
Campus Total	2.56	2.62	2.58	2.68	2.72	2.80	2.90	2.84	2.86	2.97	2.91	2.83	2.94	2.87
Undergraduate	2.43	2.57	2.49	2.57	2.73	2.70	2.86	2.77	2.76	2.93	2.83	2.73	2.89	2.80
Grad. Professional	2.73	2.95	2.77	2.88	3.14	3.03	3.09	3.05	2.92	3.03	2.94	2.91	2.74	2.87
Master-Doctor	3.40	3.46	3.41	3.49	3.55	3.49	3.62	3.56	3.56	3.64	3.59	3.52	3.64	3.56
Married	2.94	3.01	2.96	3.10	3.17	3.11	3.28	3.16	3.15	3.32	3.19	3.10	3.28	3.15
Single	2.48	2.58	2.53	2.62	2.74	2.73	2.87	2.79	2.79	2.93	2.86	2.76	2.90	2.82
Residence Halls	2.46	2.56	2.51	2.61	2.73	2.72	2.83	2.77	2.78	2.90	2.84	2.75	2.85	2.80
Non-Residence Halls	2.64	2.76	2.67	2.74	2.87	2.88	3.04	2.93	2.93	3.08	2.98	2.89	3.05	2.94
OFF CAMPUS														
Undergraduate	3.13	3.25	3.21	3.14	3.15	3.44	3.55	3.51	3.65	3.60	3.61	3.54	3.63	3.61
Master-Doctor	3.37	3.41	3.39	3.52	3.56	3.62	3.59	3.61	3.70	3.69	3.69	3.66	3.73	3.70

MICHIGAN STATE UNIVERSITY
Office of the Registrar
Evaluation & Research

TERM GRADE-POINT AVERAGES
East Lansing Campus

Winter Terms

	Winter 1968		Winter 1969		Winter 1970		Winter 1971		Winter 1972		
	Men	Women	Men	Women	Men	Women	Men	Women	Men	Women	
UNDERGRADUATE											
<i>Freshman</i>											
Married	2.48	2.70	2.29	2.74	2.48	2.95	2.51	3.05	2.55	2.84	2.63
Single	2.36	2.47	2.49	2.61	2.64	2.75	2.71	2.84	2.63	2.78	2.70
Total	2.37	2.47	2.49	2.61	2.63	2.75	2.71	2.85	2.62	2.78	2.70
<i>Sophomore</i>											
Married	2.29	2.53	2.53	2.79	2.61	2.93	2.64	2.96	2.64	2.91	2.74
Single	2.37	2.49	2.54	2.68	2.62	2.77	2.67	2.81	2.68	2.79	2.73
Total	2.37	2.49	2.54	2.69	2.62	2.78	2.66	2.82	2.67	2.79	2.73
<i>Junior</i>											
Married	2.44	2.80	2.55	2.97	2.77	3.12	2.72	3.09	2.72	3.10	2.84
Single	2.44	2.64	2.56	2.78	2.70	2.91	2.74	2.96	2.72	2.95	2.82
Total	2.44	2.66	2.56	2.79	2.71	2.93	2.73	2.97	2.72	2.96	2.83
<i>Senior</i>											
Married	2.59	2.94	2.72	3.04	2.86	3.19	2.93	3.29	2.92	3.19	3.00
Single	2.55	2.72	2.71	2.89	2.81	3.02	2.87	3.08	2.88	3.07	2.95
Total	2.56	2.76	2.71	2.91	2.82	3.05	2.89	3.12	2.89	3.09	2.96
UNDERGRADUATE											
Married	2.50	2.83	2.63	2.97	2.79	3.12	2.82	3.17	2.81	3.11	2.90
Single	2.42	2.55	2.57	2.71	2.68	2.84	2.75	2.91	2.72	2.87	2.79
Total	2.43	2.57	2.57	2.73	2.70	2.86	2.76	2.93	2.73	2.89	2.80

TERM GRADE-POINT AVERAGES (Cont'd)

Winter Terms

	Winter 1968			Winter 1969			Winter 1970			Winter 1971			Winter 1972		
	Men		Women	Men		Women	Men		Women	Men		Women	Men		Women
	Total		Total		Total		Total		Total		Total		Total		
GRADUATE															
<i>Graduate Professional</i>															
Married	2.84	2.93	2.85	2.92	3.13	2.94	3.10	3.60	3.13	3.05	3.19	3.05	2.92	2.87	2.92
Single	2.67	2.95	2.73	2.87	3.14	2.93	3.00	3.05	3.01	2.81	3.01	2.86	2.89	2.71	2.84
Total	2.73	2.95	2.77	2.88	3.14	2.93	3.03	3.09	3.05	2.92	3.03	2.94	2.91	2.74	2.87
<i>Master</i>															
Married	3.34	3.47	3.37	3.45	3.60	3.49	3.51	3.66	3.55	3.56	3.68	3.59	3.53	3.70	3.58
Single	3.28	3.41	3.32	3.38	3.48	3.42	3.43	3.54	3.47	3.47	3.57	3.50	3.42	3.57	3.48
Total	3.31	3.44	3.35	3.42	3.53	3.45	3.47	3.59	3.51	3.52	3.62	3.55	3.48	3.63	3.53
<i>Doctor</i>															
Married	3.58	3.60	3.58	3.63	3.71	3.63	3.68	3.80	3.70	3.71	3.80	3.69	3.64	3.77	3.66
Single	3.45	3.56	3.47	3.55	3.61	3.56	3.59	3.68	3.61	3.56	3.75	3.61	3.58	3.67	3.61
Total	3.53	3.57	3.54	3.60	3.65	3.61	3.66	3.74	3.67	3.67	3.77	3.69	3.63	3.71	3.64
<i>Master-Doctor</i>															
Married	3.45	3.49	3.46	3.53	3.61	3.54	3.58	3.69	3.60	3.61	3.70	3.63	3.57	3.71	3.60
Single	3.33	3.44	3.36	3.43	3.50	3.45	3.46	3.56	3.50	3.49	3.60	3.53	3.45	3.59	3.50
Total	3.40	3.46	3.41	3.49	3.55	3.50	3.54	3.62	3.56	3.56	3.64	3.59	3.52	3.64	3.56
GRADUATE															
Married	3.41	3.47	3.42	3.50	3.60	3.52	3.55	3.69	3.58	3.57	3.69	3.59	3.51	3.68	3.55
Single	3.23	3.38	3.27	3.32	3.46	3.37	3.38	3.50	3.42	3.40	3.54	3.45	3.38	3.50	3.42
Total	3.33	3.42	3.35	3.42	3.52	3.44	3.48	3.58	3.51	3.50	3.60	3.53	3.46	3.58	3.49
TOTAL CAMPUS															
Married	2.94	3.01	2.96	3.10	3.17	3.12	3.11	3.28	3.16	3.15	3.32	3.19	3.10	3.28	3.15
Single	2.48	2.58	2.53	2.62	2.74	2.67	2.73	2.87	2.79	2.79	2.93	2.86	2.76	2.90	2.82
Total	2.56	2.62	2.58	2.68	2.78	2.72	2.80	2.90	2.84	2.86	2.97	2.91	2.83	2.94	2.87

MICHIGAN STATE UNIVERSITY
Office of the Registrar
Evaluation & Research

RANKING OF CUMULATIVE GRADE-POINT AVERAGES¹
East Lansing Campus

Winter 1972

Decile	Percentile	Quartile	TOTAL STUDENTS					NEW STUDENTS				Graduating Seniors	
			Fr.	So.	Jr.	Sr.	Total	Master-Doctor	First-time Frsh.	Trans-fer	Under-grad		Master-Doctor
10	95	4	3.70	3.72	3.68	3.68	3.69	4.00	3.73	3.79	3.77	4.00	3.72
	90		3.53	3.54	3.50	3.51	3.51	3.97	3.38	3.57	3.54	4.00	3.55
9	80	3	3.26	3.27	3.26	3.27	3.26	3.86	3.14	3.31	3.27	4.00	3.25
8	75		3.17	3.17	3.15	3.18	3.17	3.82	3.05	3.20	3.17	4.00	3.17
	70	3	3.07	3.08	3.07	3.10	3.08	3.77	2.97	3.08	3.07	3.83	3.07
7	60		2.92	2.91	2.91	2.95	2.92	3.69	2.82	2.91	2.90	3.73	2.95
6	50	2	2.75	2.75	2.75	2.82	2.77	3.62	2.58	2.68	2.67	3.54	2.80
5	40		2.58	2.60	2.60	2.69	2.62	3.52	2.44	2.51	2.50	3.50	2.66
4	30	1	2.39	2.42	2.45	2.56	2.46	3.44	2.20	2.25	2.25	3.36	2.54
3	25		2.29	2.34	2.37	2.50	2.40	3.38	2.01	2.14	2.14	3.26	2.49
	20	1	2.17	2.24	2.28	2.42	2.29	3.31	1.86	2.02	2.01	3.17	2.42
2	10		1.86	2.02	2.08	2.25	2.07	3.14	1.17	1.71	1.71	3.00	2.28
1	0		0.00	0.00	0.00	0.00	0.00	0.00	0.00	0.00	0.00	2.00	
Number in each class			7174	6373	8812	8397	31455	7154	142	575	720	374	1045

Note: 1) Grade-point averages represent the lower limit of the decile range.

MICHIGAN STATE UNIVERSITY
Office of the Registrar
Evaluation & Research
RANKING OF UNDERGRADUATE STUDENTS¹
East Lansing Campus
Winter Terms

Decile	Percentile	Quartile	NEW UNDERGRADUATE STUDENTS											
			Winter 1969			Winter 1970			Winter 1971			Winter 1972		
			Men	Women	Total	Men	Women	Total	Men	Women	Total	Men	Women	Total
10	95	4	3.63	3.85	3.77	3.91	4.00	3.93	3.83	4.00	3.83	3.68	4.00	3.77
	90		3.33	3.60	3.45	3.54	3.76	3.65	3.60	3.67	3.64	3.50	3.70	3.54
9	80	3	3.04	3.30	3.20	3.22	3.51	3.35	3.27	3.50	3.38	3.19	3.31	3.27
	75		3.00	3.03	3.03	3.13	3.42	3.22	3.17	3.33	3.25	3.08	3.29	3.17
8	70	2	2.88	3.01	3.00	3.01	3.26	3.13	3.03	3.19	3.04	3.00	3.19	3.07
	60		2.63	2.85	2.75	2.82	3.03	2.93	2.86	2.97	2.91	2.83	3.00	2.90
7	50	1	2.51	2.59	2.52	2.59	2.83	2.72	2.67	2.78	2.73	2.60	2.82	2.67
	40		2.31	2.45	2.36	2.39	2.65	2.53	2.44	2.60	2.50	2.46	2.56	2.50
6	30	4	2.03	2.17	2.08	2.13	2.38	2.27	2.22	2.39	2.27	2.17	2.38	2.25
	25		1.92	2.03	2.00	2.01	2.29	2.11	2.11	2.25	2.17	2.07	2.28	2.14
5	20	3	1.79	1.96	1.86	1.84	2.11	1.96	1.96	2.17	2.04	1.96	2.15	2.01
	10		1.21	1.42	1.38	1.38	1.68	1.54	1.51	1.88	1.67	1.53	1.89	1.71
4	0	2	0.00	0.00	0.00	0.00	0.00	0.00	0.00	0.00	0.00	0.00	0.00	0.00
			260	240	500	380	300	680	400	330	730	406	314	720

FIRST-TIME FRESHMEN														
10	95	4	3.97	4.00	3.97	4.00	4.00	4.00	3.93	3.71	3.83	3.72	3.73	3.73
	90		3.23	3.09	3.15	3.07	3.38	3.20	3.13	3.00	3.07	3.07	3.04	3.05
9	80	3	2.66	2.63	2.64	2.52	2.70	2.54	2.63	2.51	2.54	2.64	2.58	2.58
	75		2.08	2.07	2.07	1.87	2.11	1.96	1.96	2.15	2.00	2.00	2.12	2.01
8	70	2	0.00	0.00	0.00	0.00	0.00	0.00	0.00	0.00	0.00	0.00	0.00	0.00
	60		60	90	150	100	70	170	70	60	130	70	72	142
7	50	1	0.00	0.00	0.00	0.00	0.00	0.00	0.00	0.00	0.00	0.00	0.00	0.00
	40		2.08	2.07	2.07	1.87	2.11	1.96	1.96	2.15	2.00	2.00	2.12	2.01
6	30	4	2.66	2.63	2.64	2.52	2.70	2.54	2.63	2.51	2.54	2.64	2.58	2.58
	25		2.08	2.07	2.07	1.87	2.11	1.96	1.96	2.15	2.00	2.00	2.12	2.01
5	20	3	0.00	0.00	0.00	0.00	0.00	0.00	0.00	0.00	0.00	0.00	0.00	0.00
	10		60	90	150	100	70	170	70	60	130	70	72	142
4	0	2	0.00	0.00	0.00	0.00	0.00	0.00	0.00	0.00	0.00	0.00	0.00	0.00
			60	90	150	100	70	170	70	60	130	70	72	142

NEW TRANSFER STUDENTS														
10	95	4	3.50	3.85	3.67	3.85	4.00	3.93	3.82	4.00	3.83	3.67	4.00	3.79
	90		3.31	3.50	3.43	3.53	3.75	3.61	3.60	3.69	3.64	3.52	3.73	3.57
9	80	3	3.00	3.27	3.13	3.21	3.51	3.35	3.25	3.50	3.40	3.19	3.50	3.31
	75		2.90	3.17	3.01	3.12	3.42	3.22	3.15	3.42	3.25	3.08	3.34	3.20
8	70	2	2.81	3.01	2.90	3.00	3.26	3.13	3.01	3.31	3.13	3.00	3.25	3.08
	60		2.56	2.85	2.64	2.82	3.03	2.93	2.83	3.00	2.92	2.81	3.07	2.91
7	50	1	2.44	2.52	2.50	2.62	2.84	2.75	2.67	2.85	2.75	2.57	2.85	2.68
	40		2.25	2.37	2.29	2.46	2.67	2.53	2.44	2.68	2.53	2.43	2.61	2.51
6	30	4	1.97	2.07	2.02	2.24	2.41	2.32	2.25	2.47	2.30	2.17	2.42	2.25
	25		1.86	2.00	1.95	2.03	2.29	2.15	2.14	2.38	2.22	2.07	2.29	2.14
5	20	3	1.75	1.95	1.81	1.96	2.15	2.01	2.00	2.20	2.12	1.96	2.17	2.02
	10		1.21	1.46	1.33	1.61	1.68	1.64	1.53	2.00	1.75	1.54	1.92	1.71
4	0	2	0.00	0.00	0.00	0.00	0.00	0.00	0.00	0.00	0.00	0.00	0.00	0.00
			200	150	350	260	230	490	320	260	580	334	241	575

Note: 1) Grade-point averages shown in percentile groups represent the lower limit of the decile range.

MICHIGAN STATE UNIVERSITY
Office of the Registrar
Evaluation & Research

TRENDGRAPH OF DEGREES CONFERRED
East Lansing Campus

Cumulative Totals for
Summer, Fall, Winter Terms

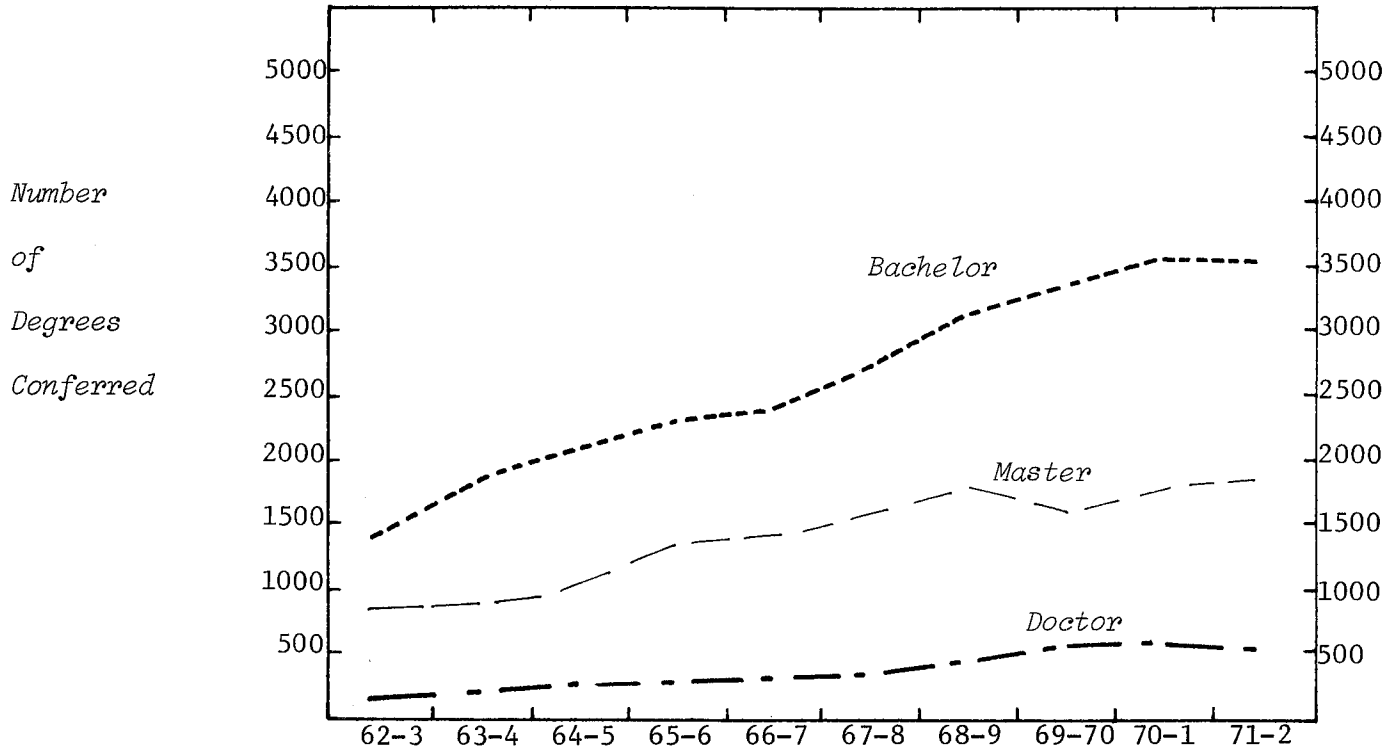

COLLEGE

Agr. & Nat. Resources	203	285	260	270	345	362	397	392	407	392
Arts & Letters	262	339	390	534	504	598	609	615	640	616
Lyman Briggs									6	16
Business	439	497	570	625	690	763	828	734	814	773
Communication Arts	94	147	167	191	236	237	337	363	385	334
Education	702	782	927	1055	1043	1240	1445	1564	1601	1550
Engineering	97	104	105	138	172	148	192	173	166	187
Human Ecology	66	92	110	117	131	166	179	208	203	255
Human Medicine							2	10	14	20
James Madison									21	38
Justin Morrill						1	27	47	60	40
Natural Science	276	349	330	379	413	479	489	477	472	536
Social Science	337	476	484	592	631	692	856	942	1095	1090
Veterinary Medicine	23	48	55	60	92	123	127	110	106	107

LEVEL

<i>Bachelor</i>	1461	1893	2064	2331	2466	2663	3148	3373	3576	3542
<i>Graduate Professional</i>		32	27	29	32	59	45	44	46	49
<i>Master</i>	881	956	1024	1306	1443	1697	1884	1695	1786	1842
<i>Doctor</i>	157	238	283	295	316	390	411	523	582	521

CAMPUS TOTAL

	2499	3119	3398	3961	4257	4809	5488	5635	5990	5954
<i>% Increase</i>		24.8	8.9	16.6	7.5	13.0	14.1	2.7	6.3	-.6

MICHIGAN STATE UNIVERSITY
Office of the Registrar
Evaluation & Research

TERM TOTALS COMPARED WITH THE ANNUAL NUMBER
OF DEGREES CONFERRED
East Lansing Campus

Summer, Fall and Winter Terms

Summer, Fall
and Winter
Totals
As a % of
The Total
Conferred
for the Year

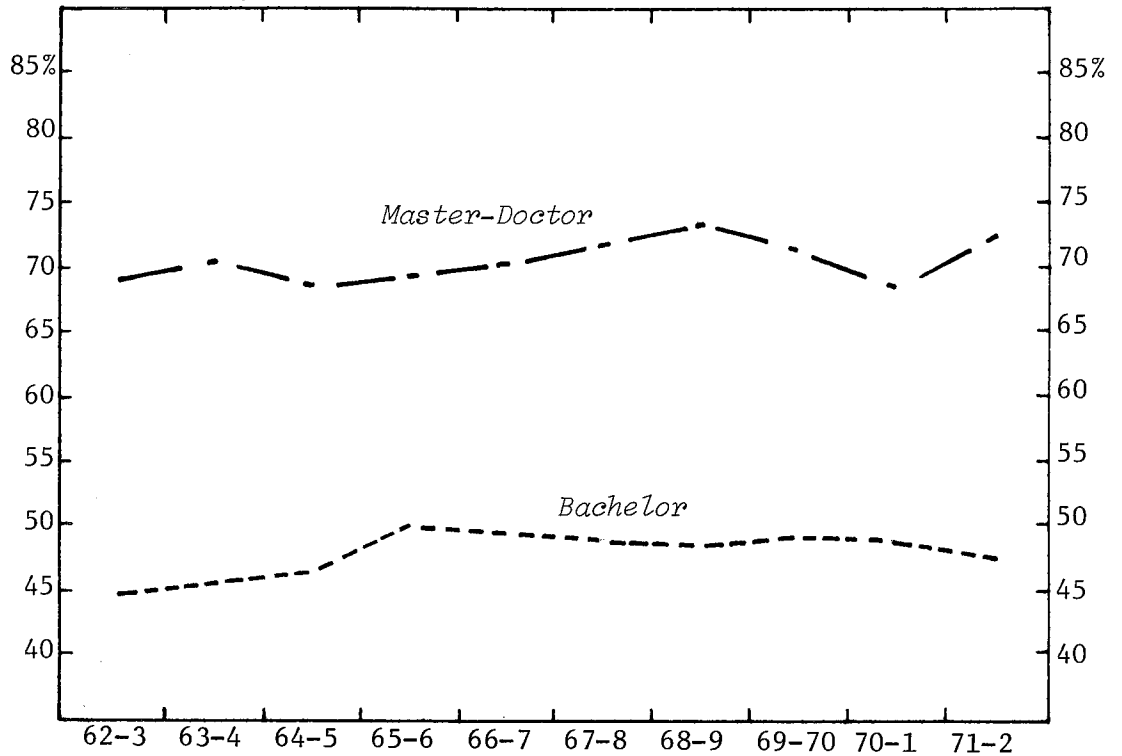

BACHELOR

Summer, Fall & Winter	1461	1893	2064	2331	2466	2663	3148	3373	3576	3542
Total Year	3264	4174	4446	4670	5034	5487	6505	6799	7308	7452 (est.)
% of Total Year	44.8	45.4	46.4	49.9	49.0	48.5	48.4	49.6	48.9	47.5

GRADUATE PROFESSIONAL

Summer, Fall & Winter		32	27	29	32	59	45	44	46	49
Total Year	47	66	54	48	57	96	89	85	96	123 (est.)
% of Total Year		48.5	50.0	60.4	56.1	61.5	50.6	51.8	47.9	39.8

MASTER-DOCTOR

Summer, Fall & Winter	1038	1194	1307	1601	1759	2087	2295	2218	2368	2363
Total Year	1520	1700	1923	2317	2504	2902	3149	3095	3446	3265 (est.)
% of Total Year	68.3	70.2	68.0	69.1	70.2	71.9	72.9	71.7	68.7	72.4

TERM

Summer	1142	1278	1481	1769	1825	2197	2690	2533	2637	2636
Fall	706	1001	1058	1125	1372	1483	1413	1722	1808	1731
Winter	651	840	859	1067	1060	1129	1385	1380	1545	1587
Total	2499	3119	3398	3961	4257	4809	5488	5635	5990	5954
Total Year	4831	5940	6423	7035	7595	8485	9743	9979	10850	10840 (est.)
% of Total Year	51.7	52.5	52.9	56.3	56.1	56.7	56.3	56.5	55.2	54.9

MICHIGAN STATE UNIVERSITY
Office of the Registrar
Evaluation & Research

TRENDGRAPH OF TERM GRADE-POINT AVERAGES
East Lansing Campus

Winter Terms

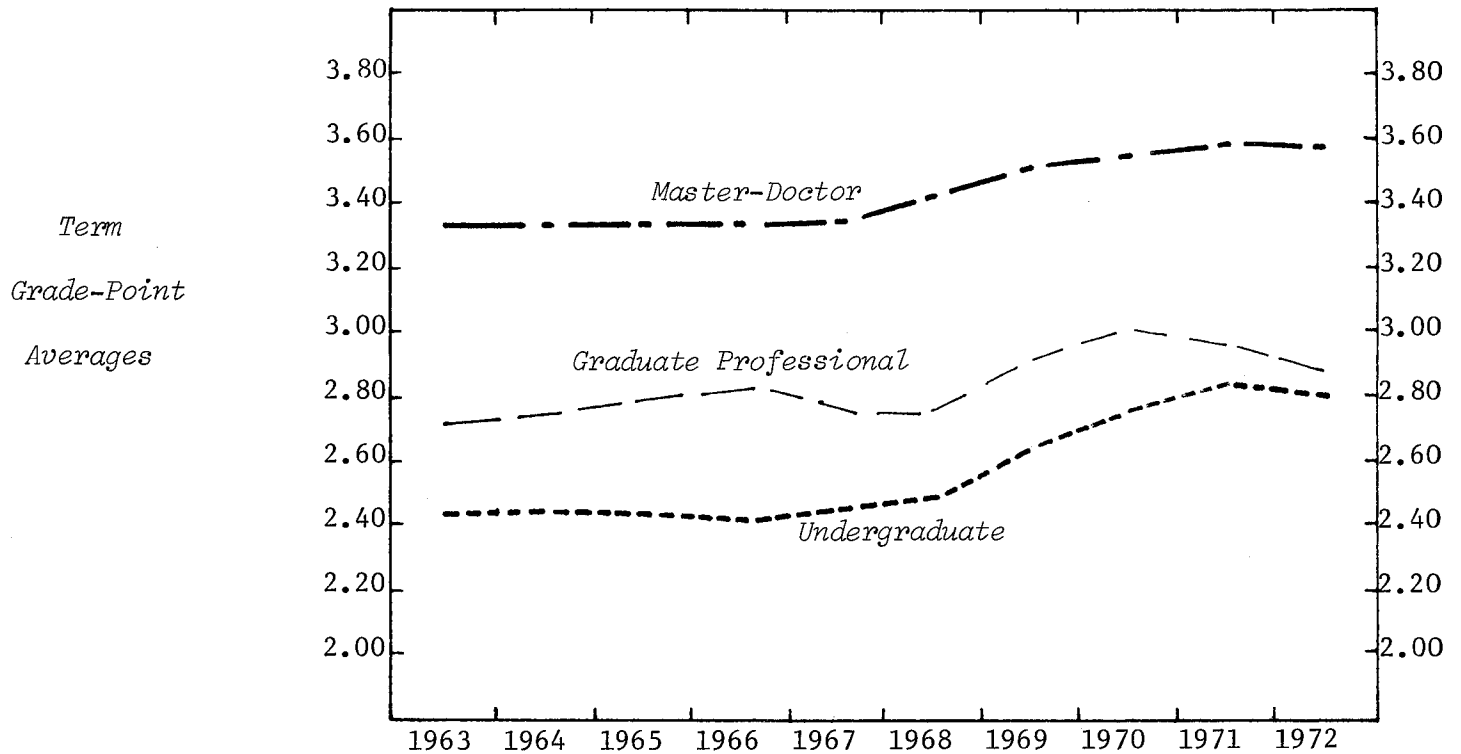

UNDERGRADUATE AVERAGES

Agr. & Nat. Resources	2.44	2.42	2.44	2.33	2.43	2.44	2.55	2.60	2.70	2.68
Arts & Letters	2.65	2.61	2.57	2.55	2.60	2.61	2.78	2.92	3.00	2.97
Lyman Briggs						2.43	2.75	2.90	2.99	2.96
Business	2.30	2.29	2.32	2.31	2.31	2.40	2.54	2.62	2.65	2.60
Communication Arts	2.44	2.45	2.45	2.42	2.44	2.50	2.64	2.76	2.81	2.83
Education	2.41	2.39	2.38	2.39	2.45	2.51	2.69	2.83	2.94	2.93
Engineering	2.52	2.48	2.40	2.34	2.38	2.49	2.60	2.66	2.69	2.71
Human Ecology	2.45	2.48	2.47	2.44	2.45	2.52	2.68	2.80	2.89	2.84
Human Medicine								2.68	2.65	2.75
James Madison						2.60	2.78	2.83	3.00	3.00
Justin Morrill				2.69	2.77	2.81	2.87	3.12	2.95	3.03
Natural Science	2.49	2.51	2.48	2.48	2.50	2.56	2.71	2.80	2.87	2.83
Social Science	2.51	2.52	2.50	2.48	2.45	2.50	2.63	2.80	2.84	2.83
Veterinary Medicine	2.38	2.44	2.43	2.44	2.53	2.43	2.61	2.62	2.80	2.60
No Preference	2.35	2.35	2.35	2.26	2.32	2.30	2.46	2.60	2.69	2.68

LEVEL

<i>Undergraduate</i>	2.44	2.45	2.43	2.41	2.44	2.49	2.64	2.77	2.83	2.80
<i>Graduate Professional</i>	2.75	2.78	2.81	2.82	2.77	2.77	2.93	3.05	2.94	2.87
<i>Master-Doctor</i>	3.34	3.33	3.33	3.34	3.35	3.41	3.50	3.56	3.59	3.56

TOTAL CAMPUS

	2.52	2.52	2.52	2.50	2.53	2.58	2.72	2.84	2.91	2.87
--	------	------	------	------	------	------	------	------	------	------

MICHIGAN STATE UNIVERSITY
Office of the Registrar
Evaluation & Research

DISTRIBUTION OF COURSE GRADES
East Lansing Campus

Winter 1972

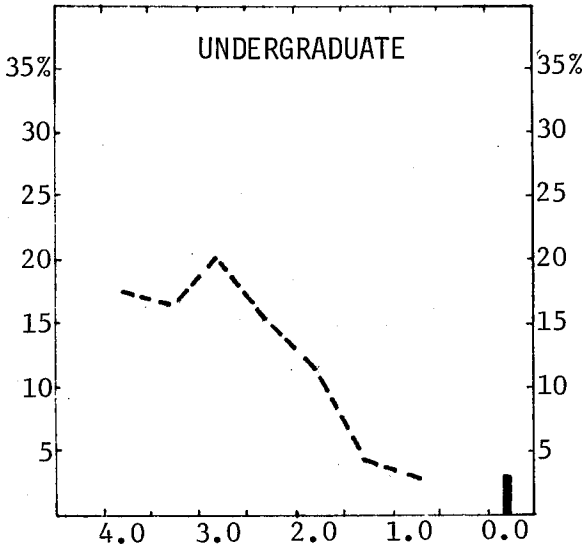

Per Cent
of
Total
Grades
Earned

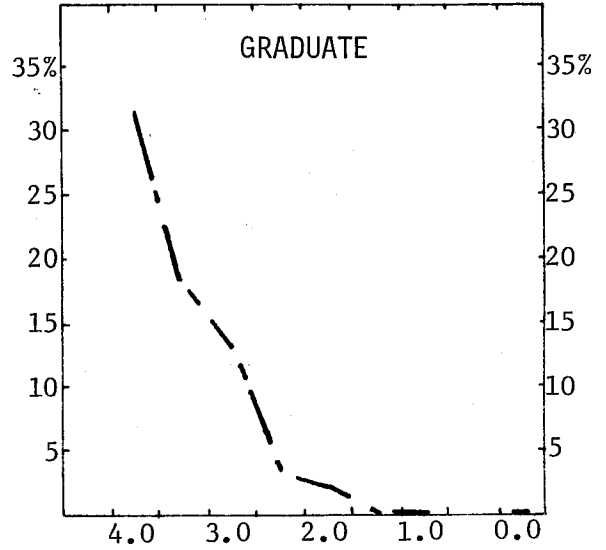

	Total Grades	Numerical Grades								Letter Grades
		4.0	3.5	3.0	2.5	2.0	1.5	1.0	0.0	
UNDERGRADUATE STUDENTS										
Number of Grades	125828	21335	20629	25024	18724	13800	5249	3475	3631	13961
% of Total	100	17	16	20	15	11	4	3	3	11
GRADUATE STUDENTS										
Number of Grades	18627	5861	3359	2472	614	266	53	27	53	5922
% of Total	100	31	18	13	3	2				33

MICHIGAN STATE UNIVERSITY
Office of the Registrar
Evaluation & Research

DISTRIBUTION OF COURSE GRADES BY STUDENT'S COLLEGE¹
East Lansing Campus

Winter 1972

	Total Grades		Per Cent Distribution of Numerical Grades								Per Cent Letter Grades
	No.	%	4.0	3.5	3.0	2.5	2.0	1.5	1.0	0.0	
UNDERGRADUATE STUDENTS											
Agr. & Nat. Resources ²	7387	100	15	16	20	18	14	5	3	4	5
Arts & Letters	13185	100	22	17	19	12	8	3	2	3	14
Lyman Briggs	3122	100	23	18	21	13	10	4	2	2	7
Business	10133	100	12	16	20	17	15	6	5	4	5
Communication Arts	6374	100	15	17	22	15	12	4	3	2	10
Education	13080	100	19	16	18	11	8	3	2	2	21
Engineering	7317	100	19	16	19	16	12	5	4	4	5
Human Ecology	7163	100	14	18	24	17	11	5	2	2	7
Human Medicine	1373	100	18	16	20	18	12	5	3	2	6
James Madison	1957	100	19	19	20	16	8	2	2	2	12
Justin Morrill	3237	100	11	8	10	6	3	1	1	1	59
Natural Science	14574	100	20	18	20	14	10	4	3	4	7
Social Science	22075	100	16	16	21	16	11	4	3	3	10
Veterinary Medicine	2031	100	12	16	22	20	13	6	3	4	4
No Preference	12316	100	15	16	21	17	13	6	3	3	6
Unclassified	504	100									100
<i>Average</i>	<i>125828</i>	<i>100</i>	<i>17</i>	<i>16</i>	<i>20</i>	<i>15</i>	<i>11</i>	<i>4</i>	<i>3</i>	<i>3</i>	<i>11</i>
GRADUATE STUDENTS											
Agr. & Nat. Resources	1977	100	30	20	15	3	1				31
Arts & Letters	1621	100	37	17	11	1					34
Business	2131	100	23	26	27	5	2				17
Communication Arts	538	100	33	23	12	4	1				27
Education	4497	100	40	21	12	2	1				24
Engineering	678	100	37	19	18	5	2				19
Human Ecology	436	100	45	16	12	3	1		1		22
Human Medicine	858	100	5	2	2		1				90
Natural Science	2020	100	33	14	11	3	1				38
Osteopathic Medicine	310	100									100
Social Science	2451	100	39	16	7	1					37
Veterinary Medicine	1110	100	9	13	23	16	10	2	1		26
<i>Average</i>	<i>18627</i>	<i>100</i>	<i>31</i>	<i>18</i>	<i>13</i>	<i>3</i>	<i>2</i>				<i>33</i>

Notes: 1) The college administering the student's major program.

2) College totals do not include grades earned by students in the Institute of Agricultural Technology.

MICHIGAN STATE UNIVERSITY
Office of the Registrar
Evaluation & Research

DISTRIBUTION OF COURSE GRADES BY TEACHING COLLEGE¹
East Lansing Campus

Winter 1972

	Total Grades		Per Cent Distribution of Numerical Grades								Per Cent Letter Grades
	No.	%	4.0	3.5	3.0	2.5	2.0	1.5	1.0	0.0	
UNDERGRADUATE STUDENTS											
Agr. & Nat. Resources ²	3619	100	21	20	22	17	11	2	1	1	5
Arts & Letters	19757	100	21	19	21	12	7	3	2	2	13
Lyman Briggs	1459	100	20	17	24	12	12	4	2	2	7
Business	9256	100	12	14	18	17	17	6	5	6	5
Communication Arts	4279	100	14	16	25	18	11	4	2	2	8
Education	11045	100	26	14	14	5	3	1	1	1	35
Engineering	4809	100	22	19	19	14	11	4	2	3	6
Human Ecology	4660	100	16	21	26	16	10	4	2	1	4
Human Medicine	5	100		20							80
James Madison	859	100	14	19	20	17	9	2	2	2	15
Justin Morrill	2052	100									100
Natural Science	19092	100	16	15	18	16	13	6	5	6	5
Social Science	21881	100	18	17	20	16	12	4	2	2	9
Veterinary Medicine	1117	100	10	17	23	20	12	8	5	2	3
University College	20246	100	12	17	22	20	14	6	3	2	4
All Univ. Courses	1692	100	12	17	19	16	12	7	3	1	13
<i>Average</i>	125828	100	17	16	20	15	11	4	3	3	11
GRADUATE STUDENTS											
Agr. & Nat. Resources	1319	100	33	22	12	3	1				29
Arts & Letters	1724	100	35	16	11	1	1				36
Lyman Briggs	3	100									
Business	2258	100	23	27	27	5	2			1	15
Communication Arts	524	100	32	26	12	3	1				26
Education	4053	100	41	21	11	1					26
Engineering	715	100	39	17	16	4	1				23
Human Ecology	374	100	50	17	9	1	1			1	21
Human Medicine	509	100	2								98
Osteopathic Medicine	272	100									100
Natural Science	2431	100	29	15	15	4	2				35
Social Science	2819	100	39	17	8	1					35
Veterinary Medicine	1587	100	11	11	17	12	7	2			40
University College	2	100									
All Univ. Courses	37	100	14	11	19	14	3				39
<i>Average</i>	18627	100	31	18	13	3	2				33

Notes: 1) The college teaching the student's course.

2) College totals do not include grades earned by students in the Institute of Agricultural Technology.

MICHIGAN STATE UNIVERSITY
Office of the Registrar
Evaluation & Research

RANKING OF CUMULATIVE GRADE-POINT AVERAGES
COLLEGE OF AGRICULTURE & NATURAL RESOURCES
East Lansing Campus

Winter 1972

Decile	Percentile	Quartile	TOTAL STUDENTS					Master- Doctor
			Undergraduate					
			Frsh.	Soph.	Jr.	Sr.	Total	
10	95	4	3.47	3.58	3.60	3.52	3.55	4.00
	90		3.33	3.41	3.34	3.35	3.35	3.89
9	80	3	3.04	3.07	3.01	3.07	3.04	3.78
	75		<u>2.94</u>	<u>2.97</u>	<u>2.90</u>	<u>2.97</u>	<u>2.94</u>	<u>3.73</u>
8	70	3	2.80	2.88	2.80	2.87	2.84	3.69
7	60		2.70	2.70	2.65	2.72	2.67	3.62
6	50	2	2.53	2.51	2.52	2.58	2.54	3.53
5	40		2.40	2.36	2.36	2.48	2.40	3.44
4	30	1	2.24	2.24	2.25	2.37	2.29	3.34
	25		<u>2.15</u>	<u>2.15</u>	<u>2.21</u>	<u>2.31</u>	<u>2.22</u>	<u>3.28</u>
3	20	1	1.98	2.10	2.13	2.26	2.15	3.23
2	10		1.63	1.95	1.99	2.11	1.98	3.07
1	0		0.00	0.00	0.00	0.00	0.00	0.00
Number in each class			265	315	633	548	1800	767

MICHIGAN STATE UNIVERSITY
Office of the Registrar
Evaluation & Research

RANKING OF CUMULATIVE GRADE-POINT AVERAGES
COLLEGE OF ARTS AND LETTERS
East Lansing Campus

Winter 1972

Decile	Percentile	Quartile	TOTAL STUDENTS					Master- Doctor
			Undergraduate					
			Frsh.	Soph.	Jr.	Sr.	Total	
10	95	4	3.79	3.80	3.74	3.79	3.79	4.00
	90		3.64	3.63	3.60	3.63	3.62	4.00
9	80	3	3.41	3.39	3.38	3.41	3.40	3.92
	75		3.30	3.30	3.29	3.33	3.30	3.88
8	70	3	3.24	3.21	3.19	3.26	3.23	3.85
7	60		3.08	3.05	3.05	3.11	3.07	3.79
6	50	2	2.95	2.90	2.92	2.99	2.94	3.73
5	40		2.81	2.75	2.79	2.86	2.80	3.66
4	30	1	2.65	2.58	2.63	2.71	2.64	3.58
	25		2.56	2.47	2.53	2.63	2.56	3.52
3	20	1	2.44	2.39	2.45	2.56	2.46	3.47
2	10		2.05	2.14	2.24	2.36	2.23	3.26
1	0		0.00	0.00	0.00	0.00	0.00	0.00
Number in each class			578	604	923	1012	3191	726

MICHIGAN STATE UNIVERSITY
Office of the Registrar
Evaluation & Research

RANKING OF CUMULATIVE GRADE-POINT AVERAGES
LYMAN BRIGGS COLLEGE
East Lansing Campus

Winter 1972

Decile	Percentile	Quartile	Undergraduate				
			Frsh.	Soph.	Jr.	Sr.	Total
10	95	4	3.88	3.93	3.84	3.82	3.88
	90		3.71	3.85	3.67	3.69	3.74
9	80		3.48	3.64	3.46	3.54	3.52
	75		<u>3.35</u>	<u>3.54</u>	<u>3.38</u>	<u>3.50</u>	<u>3.43</u>
8	70	3	3.27	3.44	3.30	3.40	3.34
7	60		3.06	3.30	3.24	3.24	3.17
6	50		2.90	3.15	3.10	3.02	3.02
5	40	2	2.72	2.92	2.95	2.91	2.82
4	30		2.53	2.71	2.74	2.73	2.64
3	25		<u>2.43</u>	<u>2.58</u>	<u>2.59</u>	<u>2.66</u>	<u>2.53</u>
	20		2.34	2.51	2.47	2.61	2.44
2	10	1	2.12	2.35	2.20	2.45	2.21
1	0		0.00	0.00	0.00	0.00	0.00
Number in each class			325	160	138	98	724

MICHIGAN STATE UNIVERSITY
Office of the Registrar
Evaluation & Research

RANKING OF CUMULATIVE GRADE-POINT AVERAGES
COLLEGE OF BUSINESS
East Lansing Campus

Winter 1972

Decile	Percentile	Quartile	TOTAL STUDENTS					Master- Doctor
			Undergraduate				Total	
			Frsh.	Soph.	Jr.	Sr.		
10	95	4	3.59	3.69	3.64	3.56	3.62	3.92
	90		3.37	3.42	3.43	3.37	3.39	3.82
9	80		3.16	3.15	3.15	3.10	3.13	3.68
	75		<u>3.03</u>	<u>3.03</u>	<u>3.05</u>	<u>3.00</u>	<u>3.03</u>	<u>3.62</u>
8	70	3	2.97	2.96	2.95	2.92	2.95	3.57
7	60		2.78	2.74	2.77	2.80	2.77	3.50
6	50		2.63	2.59	2.62	2.66	2.63	3.40
5	40	2	2.48	2.40	2.49	2.54	2.49	3.31
4	30		2.23	2.24	2.37	2.43	2.35	3.23
	25		<u>2.12</u>	<u>2.16</u>	<u>2.28</u>	<u>2.38</u>	<u>2.28</u>	<u>3.19</u>
3	20	1	2.00	2.04	2.20	2.33	2.19	3.13
2	10		1.77	1.87	1.95	2.19	1.97	3.00
1	0		0.00	0.00	0.00	0.00	0.00	0.00
Number in each class			438	506	894	861	2752	849

MICHIGAN STATE UNIVERSITY
Office of the Registrar
Evaluation & Research

RANKING OF CUMULATIVE GRADE-POINT AVERAGES
COLLEGE OF COMMUNICATION ARTS
East Lansing Campus

Winter 1972

Decile	Percentile	Quartile	TOTAL STUDENTS					Master- Doctor
			Undergraduate					
			Frsh.	Soph.	Jr.	Sr.	Total	
10	95	4	3.75	3.63	3.62	3.57	3.64	4.00
	90		3.54	3.48	3.44	3.44	3.47	3.98
9	80	3	3.30	3.19	3.19	3.20	3.21	3.88
	75		<u>3.21</u>	<u>3.13</u>	<u>3.10</u>	<u>3.12</u>	<u>3.13</u>	<u>3.82</u>
8	70	3	3.07	3.08	3.03	3.05	3.05	3.79
7	60		2.94	2.90	2.87	2.90	2.90	3.69
6	50	2	2.78	2.73	2.71	2.78	2.74	3.62
5	40		2.61	2.59	2.56	2.67	2.61	3.53
4	30	2	2.45	2.40	2.44	2.56	2.46	3.45
	25		<u>2.38</u>	<u>2.32</u>	<u>2.35</u>	<u>2.48</u>	<u>2.38</u>	<u>3.40</u>
3	20	1	2.28	2.20	2.28	2.40	2.31	3.33
2	10		2.02	2.00	2.11	2.23	2.12	3.15
1	0	1	0.00	0.00	0.00	0.00	0.00	0.00
Number in each class			255	294	563	471	1611	221

MICHIGAN STATE UNIVERSITY
Office of the Registrar
Evaluation & Research

RANKING OF CUMULATIVE GRADE-POINT AVERAGES
COLLEGE OF EDUCATION
East Lansing Campus

Winter 1972

Decile	Percentile	Quartile	TOTAL STUDENTS					Master- Doctor
			Undergraduate					
			Frsh.	Soph.	Jr.	Sr.	Total	
10	95	4	3.71	3.62	3.68	3.64	3.67	4.00
	90		3.52	3.42	3.50	3.47	3.48	4.00
9	80	3	3.27	3.21	3.27	3.27	3.26	3.88
	75		3.17	3.12	3.20	3.20	3.18	3.84
8	70	3	3.09	3.04	3.12	3.13	3.10	3.80
7	60		2.95	2.88	2.99	3.00	2.96	3.73
6	50		2.79	2.75	2.84	2.88	2.83	3.65
5	40	2	2.64	2.61	2.71	2.77	2.70	3.58
4	30		2.48	2.43	2.55	2.65	2.56	3.50
	25	1	2.38	2.36	2.49	2.59	2.50	3.46
3	20		2.28	2.26	2.41	2.54	2.42	3.40
2	10		1.93	2.12	2.21	2.36	2.21	3.25
1	0		0.00	0.00	0.00	0.00	0.00	0.00
Number in each class			446	535	1156	1331	3651	2187

MICHIGAN STATE UNIVERSITY
Office of the Registrar
Evaluation & Research

RANKING OF CUMULATIVE GRADE-POINT AVERAGES
COLLEGE OF ENGINEERING
East Lansing Campus

Winter 1972

Decile	Percentile	Quartile	TOTAL STUDENTS					Master- Doctor
			Frsh.	Soph.	Jr.	Sr.	Total	
10	95	4	3.80	3.75	3.77	3.78	3.77	4.00
	90		3.54	3.56	3.56	3.58	3.55	3.94
9	80	3	3.19	3.20	3.34	3.32	3.27	3.85
8	75		3.11	3.14	3.23	3.22	3.18	3.79
	70	3	3.00	3.06	3.12	3.12	3.07	3.73
7	60		2.77	2.84	2.93	2.96	2.88	3.65
6	50	2	2.61	2.73	2.78	2.80	2.73	3.58
5	40		2.46	2.57	2.65	2.68	2.58	3.49
4	30	1	2.26	2.41	2.47	2.54	2.42	3.39
3	25		2.15	2.36	2.41	2.47	2.36	3.33
	20	1	2.01	2.29	2.33	2.38	2.26	3.27
2	10		1.71	2.04	2.14	2.22	2.03	3.04
1	0		0.00	0.00	0.00	0.00	0.00	0.00
Number in each class			411	350	482	460	1730	277

MICHIGAN STATE UNIVERSITY
Office of the Registrar
Evaluation & Research

RANKING OF CUMULATIVE GRADE-POINT AVERAGES
COLLEGE OF HUMAN ECOLOGY
East Lansing Campus

Winter 1972

Decile	Percentile	Quartile	TOTAL STUDENTS					Master- Doctor
			Frsh.	Soph.	Jr.	Sr.	Total	
10	95	4	3.60	3.59	3.60	3.63	3.60	4.00
	90		3.46	3.45	3.38	3.45	3.42	4.00
9	80		3.24	3.16	3.14	3.22	3.19	3.90
	75		<u>3.18</u>	<u>3.08</u>	<u>3.08</u>	<u>3.17</u>	<u>3.11</u>	<u>3.86</u>
8	70	3	3.11	3.00	3.00	3.10	3.05	3.82
7	60		2.98	2.87	2.85	2.95	2.91	3.74
6	50		2.89	2.73	2.69	2.84	2.76	3.67
5	40	2	2.75	2.60	2.56	2.71	2.64	3.56
4	30		2.57	2.43	2.47	2.63	2.51	3.46
	25		<u>2.42</u>	<u>2.32</u>	<u>2.38</u>	<u>2.56</u>	<u>2.42</u>	<u>3.39</u>
3	20	1	2.31	2.22	2.30	2.50	2.33	3.29
2	10		2.08	2.07	2.12	2.35	2.13	3.06
1	0		0.00	0.00	0.00	0.00	0.00	0.00
Number in each class			268	394	534	461	1707	192

MICHIGAN STATE UNIVERSITY
Office of the Registrar
Evaluation & Research

RANKING OF CUMULATIVE GRADE-POINT AVERAGES
COLLEGE OF HUMAN MEDICINE
East Lansing Campus

Winter 1972

Decile	Percentile	Quartile	TOTAL STUDENTS					Master- Doctor
			Undergraduate					
			Frsh.	Soph.	Jr.	Sr.	Total	
10	95	4	3.98	3.57	3.82	3.70	3.75	4.00
	90		3.78	3.45	3.51	3.60	3.60	3.77
9	80	3	3.60	3.25	3.30	3.33	3.34	3.67
	75		3.35	3.22	3.22	3.19	3.22	3.63
8	70	3	3.25	3.18	3.15	2.98	3.14	3.60
	60		3.02	3.00	2.97	2.83	2.94	3.50
6	50	3	2.77	2.82	2.86	2.67	2.77	3.41
5	40	2	2.56	2.62	2.72	2.55	2.59	3.23
	30		2.41	2.35	2.47	2.41	2.42	3.03
4	25	1	2.35	2.30	2.36	2.30	2.33	3.00
	20		2.14	2.14	2.32	2.28	2.24	2.94
2	10	1	2.00	1.92	2.12	2.18	2.05	2.66
	0		0.00	0.00	0.00	0.00	0.00	0.00
Number in each class			71	79	108	77	343	52

MICHIGAN STATE UNIVERSITY
Office of the Registrar
Evaluation & Research

RANKING OF CUMULATIVE GRADE-POINT AVERAGES
JAMES MADISON COLLEGE
East Lansing Campus

Winter 1972

Decile	Percentile	Quartile	Undergraduate				
			Frsh.	Soph.	Jr.	Sr.	Total
10	95	4	3.67	3.79	3.81	3.71	3.74
	90		3.52	3.72	3.67	3.55	3.60
9	80		3.31	3.55	3.37	3.43	3.40
8	75		<u>3.25</u>	<u>3.50</u>	<u>3.31</u>	<u>3.31</u>	<u>3.30</u>
7	70	3	3.16	3.32	3.27	3.28	3.24
	60		2.97	3.15	3.16	3.15	3.09
	6		50	2.82	2.97	3.00	3.05
5	40	2	2.66	2.79	2.91	2.97	2.79
	4		30	2.52	2.65	2.76	2.83
3	25		<u>2.42</u>	<u>2.54</u>	<u>2.60</u>	<u>2.79</u>	<u>2.57</u>
2	20	1	2.37	2.47	2.50	2.76	2.47
	10		2.17	2.26	2.33	2.63	2.25
1	0		0.00	0.00	0.00	0.00	0.00
Number in each class			182	109	114	84	496

MICHIGAN STATE UNIVERSITY
Office of the Registrar
Evaluation & Research

RANKING OF CUMULATIVE GRADE-POINT AVERAGES
JUSTIN MORRILL COLLEGE
East Lansing Campus

Winter 1972

Decile	Percentile	Quartile	Undergraduate				
			Frsh.	Soph.	Jr.	Sr.	Total
10	95	4	4.00	3.81	3.87	3.83	3.88
9	90		3.88	3.67	3.64	3.68	3.71
8	80	3	3.50	3.45	3.50	3.49	3.48
7	75		3.38	3.33	3.40	3.36	3.38
6	70	2	3.22	3.28	3.28	3.31	3.27
5	60		3.00	3.13	3.13	3.20	3.13
4	50	1	3.00	2.99	3.05	3.11	3.00
3	40		2.75	2.78	2.93	3.00	2.88
2	30	1	2.50	2.64	2.77	2.87	2.71
1	25		2.44	2.50	2.74	2.80	2.61
	20		2.27	2.39	2.61	2.70	2.50
	10		1.89	2.00	2.29	2.51	2.13
	0		0.00	0.00	0.00	0.00	0.00
Number in each class			181	245	171	132	721

MICHIGAN STATE UNIVERSITY
Office of the Registrar
Evaluation & Research

RANKING OF CUMULATIVE GRADE-POINT AVERAGES
COLLEGE OF NATURAL SCIENCE
East Lansing Campus

Winter 1972

Decile	Percentile	Quartile	TOTAL STUDENTS					Master- Doctor
			Frsh.	Soph.	Jr.	Sr.	Total	
10	95	4	3.73	3.84	3.82	3.86	3.82	4.00
	90		3.54	3.67	3.62	3.69	3.62	3.98
9	80	3	3.23	3.38	3.41	3.47	3.38	3.86
8	75		3.13	3.28	3.33	3.37	3.28	3.80
	70	3	3.00	3.20	3.22	3.29	3.18	3.75
7	60		2.85	3.06	3.04	3.10	3.00	3.65
6	50	2	2.68	2.91	2.88	2.95	2.85	3.55
5	40		2.50	2.77	2.66	2.83	2.68	3.46
4	30	2	2.30	2.56	2.50	2.67	2.50	3.36
3	25		2.19	2.46	2.40	2.59	2.40	3.31
	20	1	2.08	2.35	2.30	2.50	2.30	3.24
2	10		1.79	2.11	2.05	2.30	2.05	3.07
1	0	1	0.00	0.00	0.00	0.00	0.00	0.00
Number in each class			960	803	954	840	3611	952

MICHIGAN STATE UNIVERSITY
Office of the Registrar
Evaluation & Research

RANKING OF CUMULATIVE GRADE-POINT AVERAGES
COLLEGE OF SOCIAL SCIENCE
East Lansing Campus

Winter 1972

Decile	Percentile	Quartile	TOTAL STUDENTS					Master- Doctor
			Undergraduate				Total	
			Frsh.	Soph.	Jr.	Sr.		Total
10	95	4	3.75	3.70	3.66	3.65	3.67	4.00
	90		3.50	3.58	3.47	3.49	3.50	4.00
9	80		3.25	3.28	3.20	3.22	3.23	3.91
8	75		<u>3.18</u>	<u>3.17</u>	<u>3.08</u>	<u>3.11</u>	<u>3.12</u>	<u>3.87</u>
	70	3	3.10	3.05	3.00	3.04	3.03	3.84
7	60		2.95	2.91	2.84	2.89	2.88	3.78
6	50		2.78	2.76	2.68	2.77	2.73	3.72
5	40	2	2.65	2.61	2.54	2.64	2.60	3.64
4	30		2.46	2.43	2.38	2.51	2.45	3.56
3	25		<u>2.35</u>	<u>2.36</u>	<u>2.32</u>	<u>2.45</u>	<u>2.37</u>	<u>3.50</u>
	20	1	2.24	2.26	2.23	2.39	2.29	3.46
2	10		1.94	2.03	2.06	2.22	2.11	3.29
1	0		0.00	0.00	0.00	0.00	0.00	0.00
Number in each class			610	863	2161	2028	5737	961

MICHIGAN STATE UNIVERSITY
Office of the Registrar
Evaluation & Research

RANKING OF CUMULATIVE GRADE-POINT AVERAGES
COLLEGE OF VETERINARY MEDICINE
East Lansing Campus

Winter 1972

Decile	Percentile	Quartile	TOTAL STUDENTS			Master- Doctor
			Undergraduate Frsh.	Soph.	Total	
10	95	4	3.60	3.67	3.65	3.96
	90		3.47	3.46	3.47	3.87
9	80		3.21	3.27	3.24	3.84
8	75	3	3.09	3.13	3.13	3.81
	70		2.95	3.03	3.02	3.73
7	60		2.78	2.84	2.84	3.71
6	50	2	2.55	2.73	2.67	3.54
5	40		2.42	2.59	2.51	3.50
4	30		2.22	2.47	2.34	3.46
3	25	1	2.14	2.34	2.25	3.39
	20		2.00	2.30	2.17	3.33
2	10		1.64	2.14	1.82	3.00
1	0		0.00	0.00	0.00	0.00
Number in each class			248	162	445	41

MICHIGAN STATE UNIVERSITY
Office of the Registrar
Evaluation & Research

RANKING OF CUMULATIVE GRADE-POINT AVERAGES
NO PREFERENCE
East Lansing Campus

Winter 1972

Decile	Percentile	Quartile	Undergraduate		
			Frsh.	Soph.	Total
10	95	4	3.70	3.67	3.69
	90		3.52	3.46	3.50
9	80		3.25	3.18	3.23
	75		3.17	3.06	3.13
8	70	3	3.07	2.97	3.03
7	60		2.92	2.79	2.86
6	50		2.74	2.65	2.70
5	40	2	2.57	2.50	2.53
4	30		2.39	2.36	2.37
3	25		2.29	2.27	2.27
	20	1	2.18	2.16	2.16
2	10		1.89	1.97	1.92
1	0		0.00	0.00	0.00
Number in each class			1946	964	3002

MICHIGAN STATE UNIVERSITY
Office of the Registrar
Evaluation & Research

TRENDGRAPH OF DEGREES CONFERRED
COLLEGE OF AGRICULTURE & NATURAL RESOURCES
East Lansing Campus

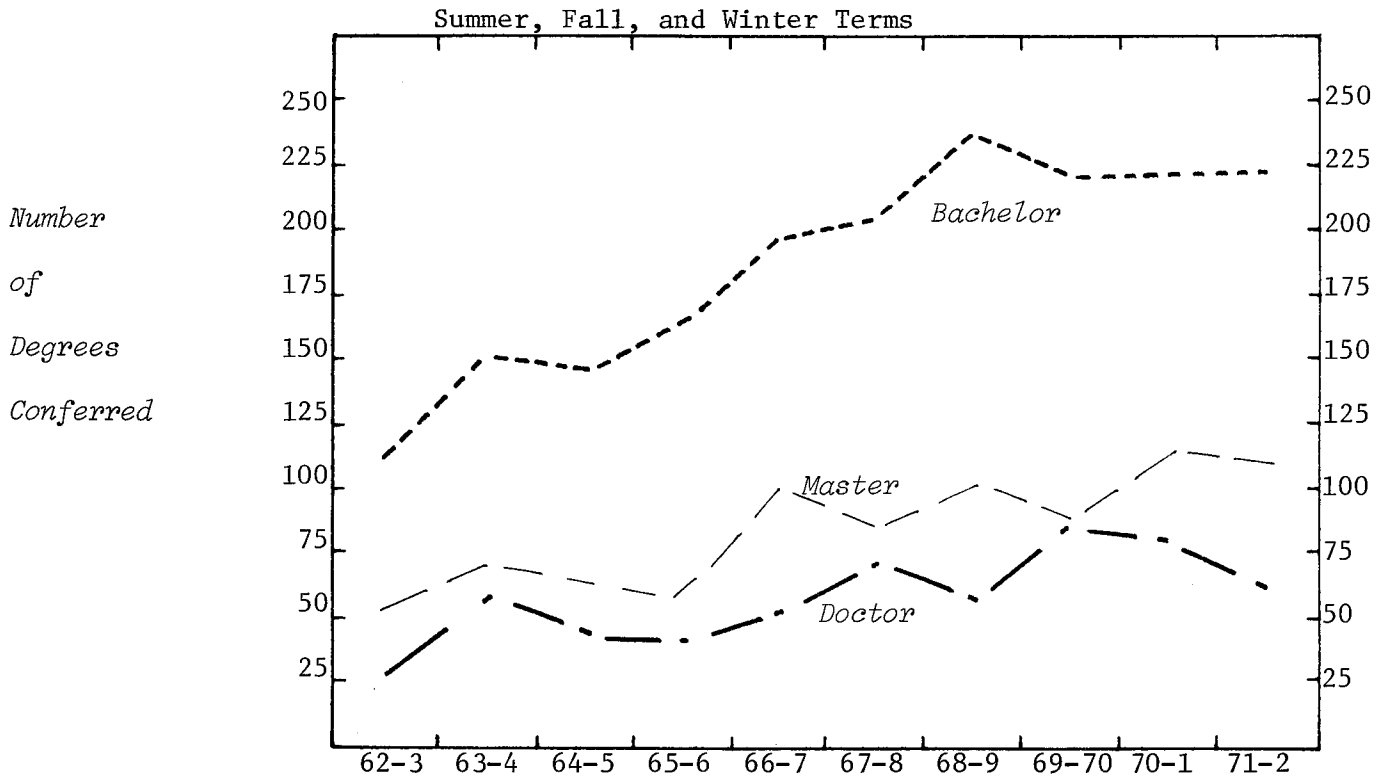

TYPE OF DEGREE

Bachelor of Science	119	155	146	168	193	209	239	221	215	223
Master of Science	58	70	67	60	101	81	101	88	113	109
Doctor of Philosophy	26	60	47	42	51	72	57	83	79	60

SEX

Men	201	278	254	264	330	356	382	372	384	368
Women	2	7	6	6	15	6	15	20	23	24

TERM

Summer	66	94	74	84	104	113	121	111	122	101
Fall	71	93	109	100	141	157	133	146	153	152
Winter	66	98	77	86	100	92	143	135	132	139

COLLEGE TOTAL

	203	285	260	270	345	362	397	392	407	392
% Increase - College	40.4	-8.8	3.8	27.8	4.9	9.7	-1.3	3.8	-3.7	
- Campus	24.8	8.9	16.6	7.5	13.0	14.1	2.7	6.3	-.6	

MICHIGAN STATE UNIVERSITY
Office of the Registrar
Evaluation & Research

TRENDGRAPH OF DEGREES CONFERRED
COLLEGE OF ARTS & LETTERS
East Lansing Campus

Summer, Fall, and Winter Terms

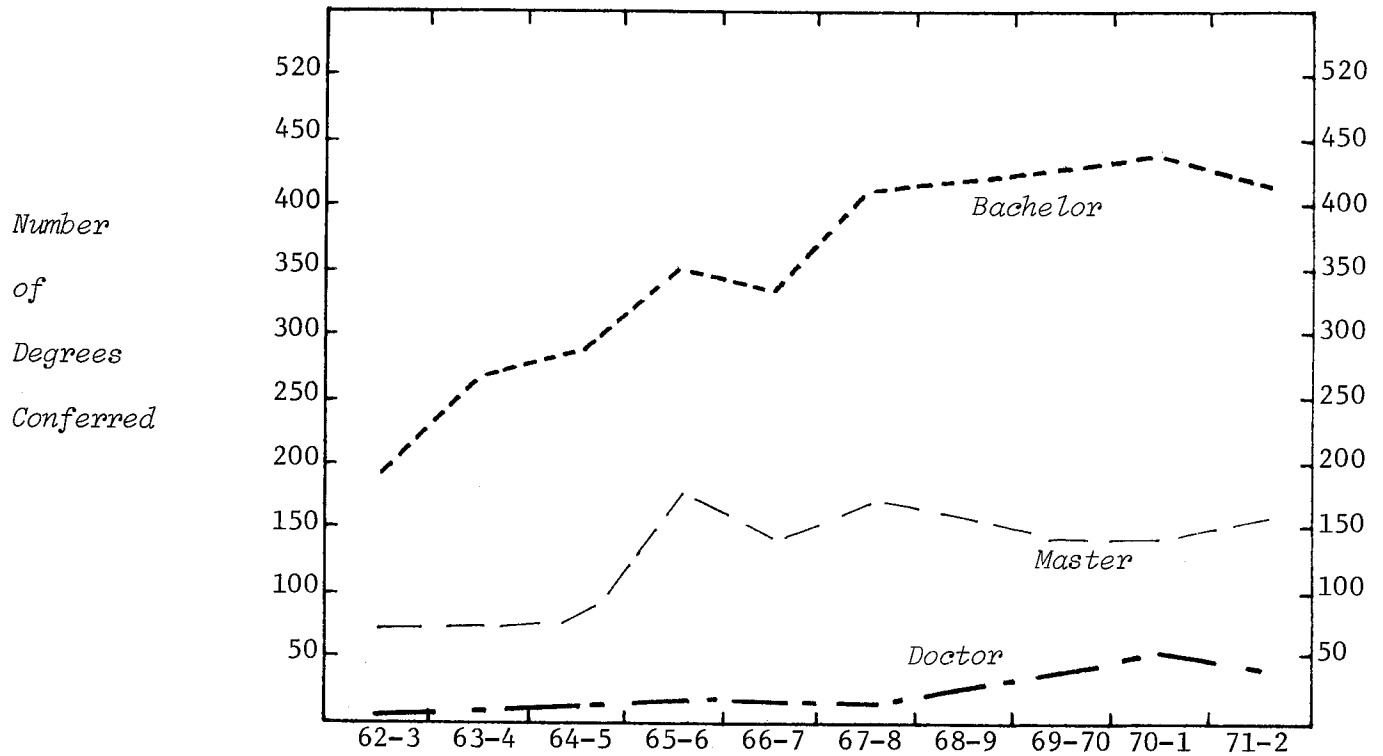

TYPE OF DEGREE

Bachelor of Arts	167	238	261	304	313	359	364	355	369	345
Fine Arts	8	9	4	7	9	21	17	35	31	44
Music	22	14	24	41	16	30	41	37	43	31
Total	197	261	289	352	338	410	422	427	443	420
Master of Arts	42	42	69	126	112	131	126	111	115	117
Fine Arts	2	2	3	7	5	8	8	1	5	3
Music	13	17	16	18	24	27	23	25	25	30
Arts for Teachers	6	10	1	12	7	5	2	9		3
Total	63	71	89	163	148	171	159	146	145	153
Doctor of Philosophy	2	7	11	19	18	13	27	41	51	43
Dipl. for Adv. Grad. Study			1			4	1	1	1	

SEX

Men	123	154	171	252	251	294	242	242	263	247
Women	139	185	219	282	253	304	367	373	377	369

TERM

Summer	103	136	162	226	221	284	317	314	313	285
Fall	77	122	136	165	178	174	149	181	170	168
Winter	82	81	92	143	105	140	143	120	157	163

COLLEGE TOTAL

	262	339	390	534	504	598	609	615	640	616
% Increase - College	29.4	15.0	36.9	-5.6	18.7	1.8	1.0	4.1	-3.7	
- Campus	24.8	8.9	16.6	7.5	13.0	14.1	2.7	6.3	-.6	

MICHIGAN STATE UNIVERSITY
Office of the Registrar
Evaluation & Research

TRENDGRAPH OF DEGREES CONFERRED
COLLEGE OF BUSINESS
East Lansing Campus

Summer, Fall, and Winter Terms

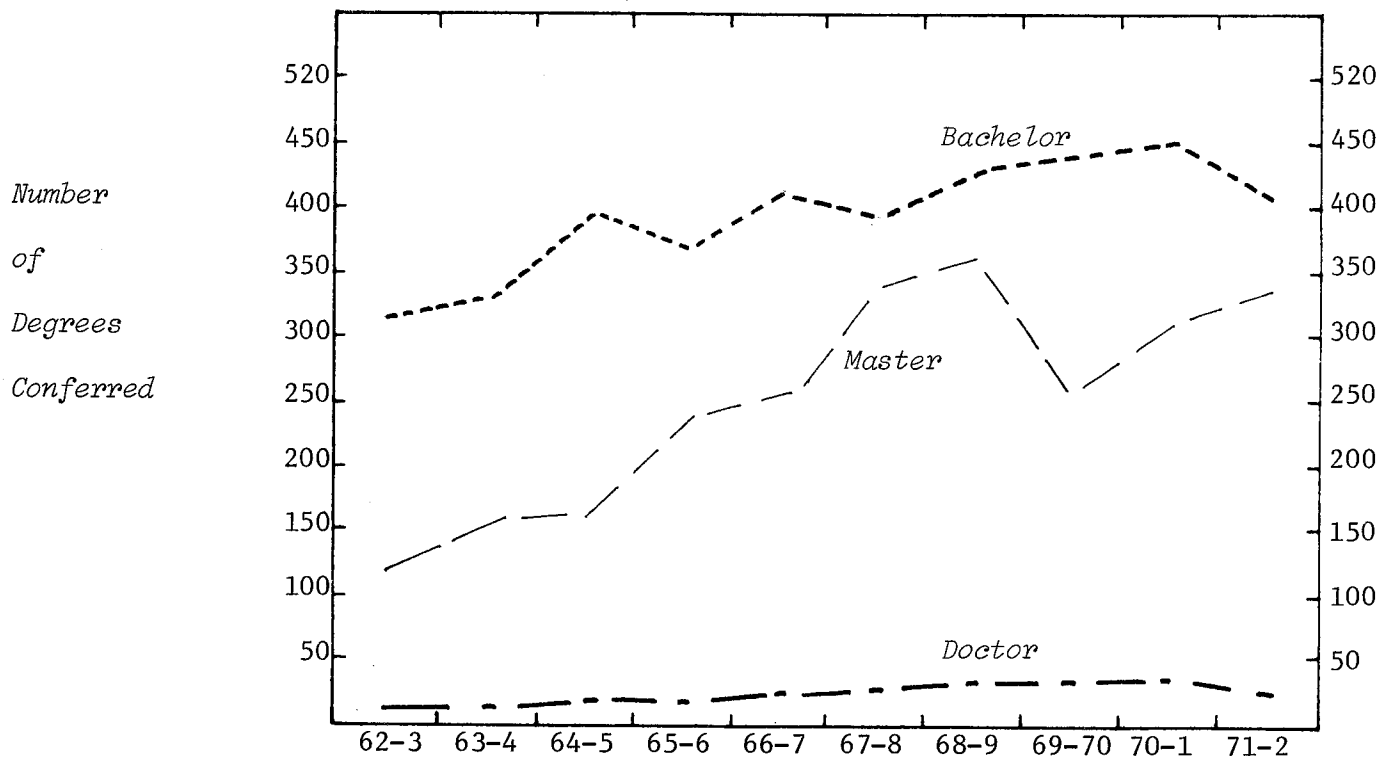

TYPE OF DEGREE

Bachelor of Arts	312	339	397	371	411	395	433	441	453	407
Master of Arts	29	29	14	18	22	19	16	17	20	18
Master of Bus. Admin.	90	122	141	223	236	327	346	240	299	323
Total	119	151	155	241	258	346	362	257	319	341
Doctor of Philosophy	6	6	11	12	18	15	28	36	32	24
Doctor of Bus. Admin.	2	1	7	1	3	7	5		10	1
Total	8	7	18	13	21	22	33	36	42	25

SEX

Men	410	460	530	583	650	720	783	670	752	720
Women	29	37	40	42	40	43	45	64	62	53

TERM

Summer	187	187	245	280	289	338	387	294	333	311
Fall	136	156	173	168	240	237	259	260	294	246
Winter	116	154	152	177	161	188	182	180	187	216

COLLEGE TOTAL

	439	497	570	625	690	763	828	734	814	773
% Increase - College	13.2	14.7	9.6	10.4	10.6	8.5	-11.4	10.9	-5.0	
- Campus	24.8	8.9	16.6	7.5	13.0	14.1	2.7	6.3	-.6	

MICHIGAN STATE UNIVERSITY
Office of the Registrar
Evaluation & Research

TRENDGRAPH OF DEGREES CONFERRED
COLLEGE OF COMMUNICATION ARTS
East Lansing Campus

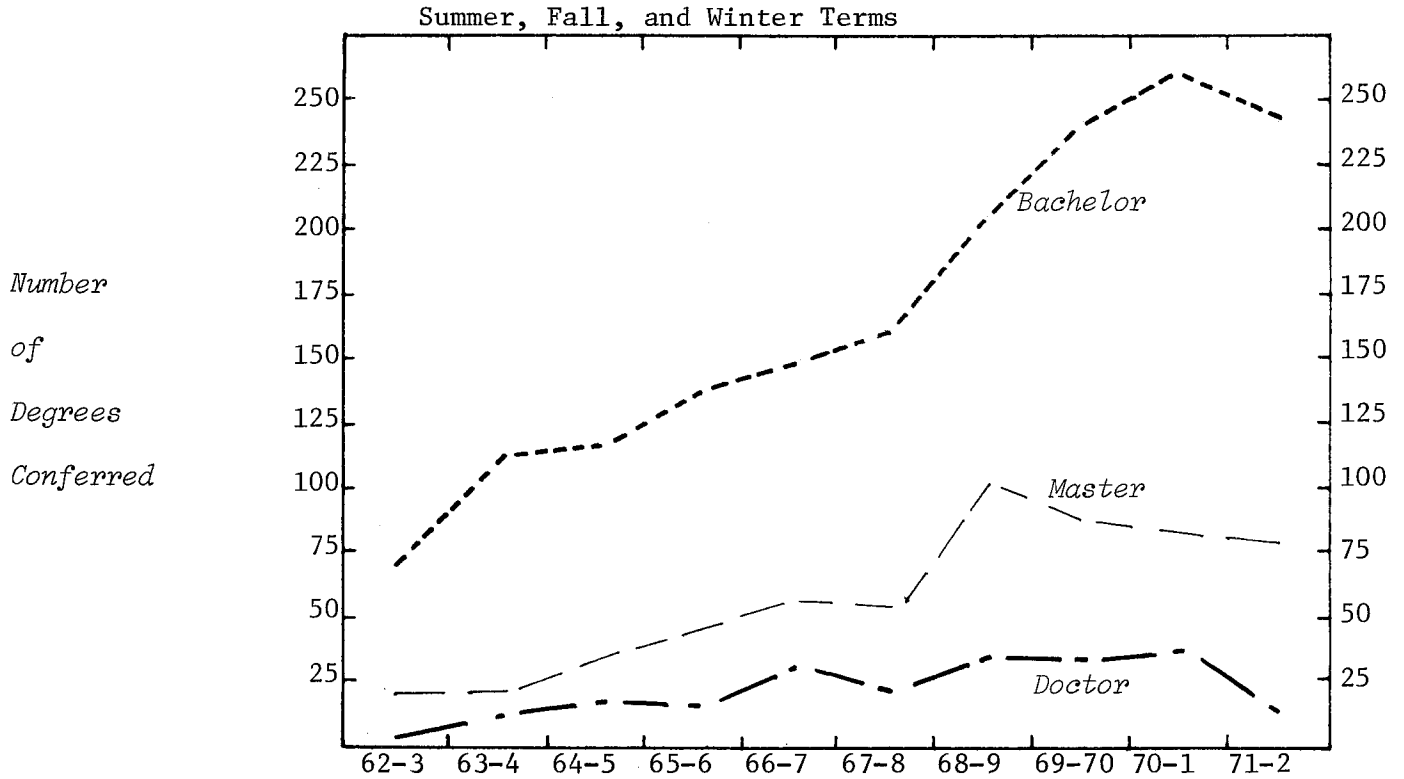

TYPE OF DEGREE

Bachelor of Arts	70	112	117	132	148	159	205	244	268	243
Master of Arts	21	23	33	43	60	55	100	88	82	78
Doctor of Philosophy	3	12	17	16	28	23	32	31	35	13

SEX

Men	60	94	100	125	150	164	219	242	260	210
Women	34	53	67	66	86	73	118	121	125	124

TERM

Summer	38	55	74	72	90	101	154	140	157	145
Fall	37	53	62	54	81	76	102	132	134	101
Winter	19	39	31	65	65	60	81	91	94	88

COLLEGE TOTAL

	94	147	167	191	236	237	337	363	385	334
% Increase - College	56.4	13.6	14.4	23.6	.4	42.2	7.7	6.1	-13.2	
- Campus	24.8	8.9	16.6	7.5	13.0	14.1	2.7	6.3	-.6	

MICHIGAN STATE UNIVERSITY
Office of the Registrar
Evaluation & Research

TRENDGRAPH OF DEGREES CONFERRED
COLLEGE OF EDUCATION
East Lansing Campus

Summer, Fall, and Winter Terms

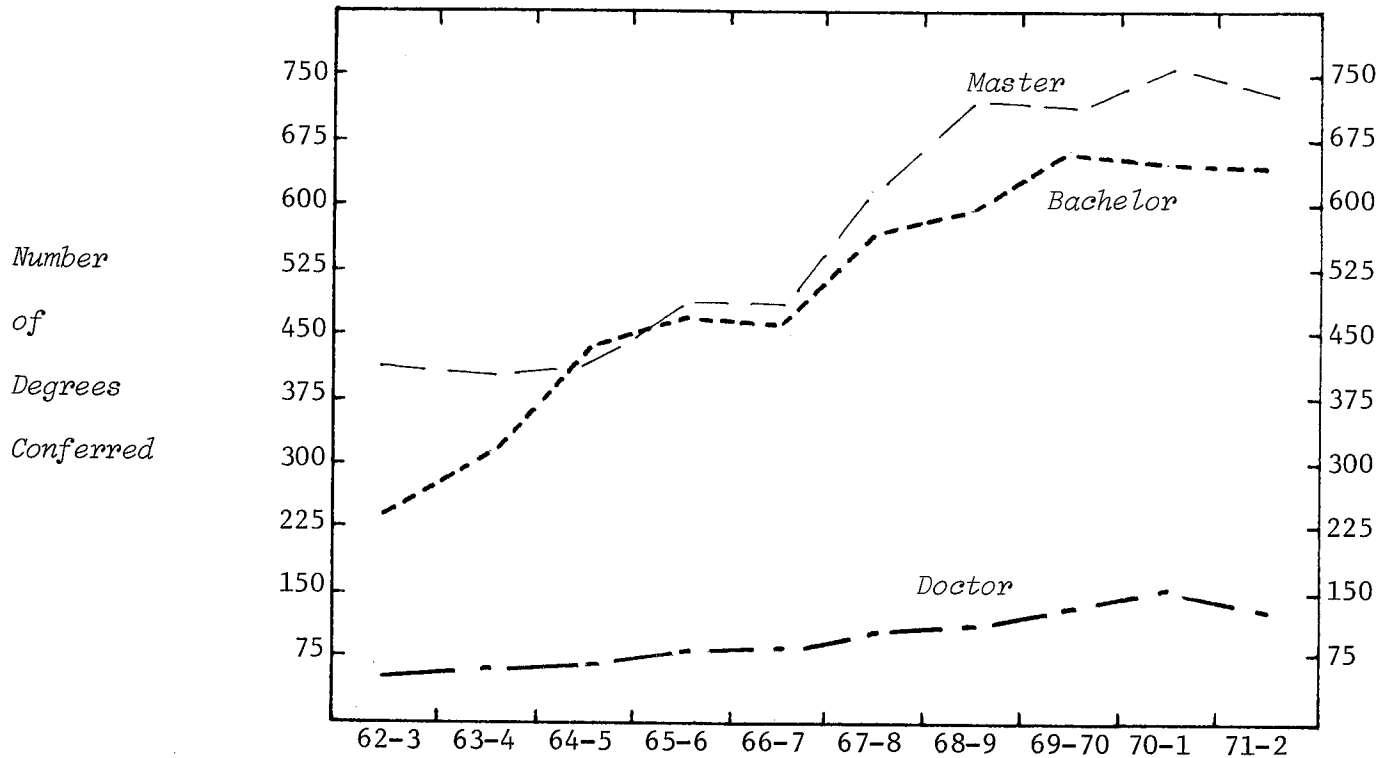

TYPE OF DEGREE

Bachelor of Arts	168	252	364	389	394	424	508	564	530	567
Bachelor of Science	62	64	64	74	62	76	85	100	121	83
Total	230	316	428	463	456	500	593	664	651	650
Master of Arts	417	399	416	482	484	615	730	727	754	732
Doctor of Philosophy	33	37	42	53	49	60	67	125	151	127
Doctor of Education	13	23	20	23	25	31	25	13	5	3
Total	46	60	62	76	74	91	92	138	156	130
Dipl. for Adv. Grad. Study	9	7	21							
Educational Specialist				34	29	34	30	35	40	38

SEX

Men	361	329	410	464	413	531	586	620	672	625
Women	341	453	517	591	630	709	859	944	929	925

TERM

Summer	424	416	494	598	578	696	882	819	842	859
Fall	145	218	248	258	264	316	258	397	392	383
Winter	133	148	185	199	201	228	305	348	367	308

COLLEGE TOTAL

	702	782	927	1055	1043	1240	1445	1564	1601	1550
% Increase - College	11.4	18.5	13.8	-1.1	18.9	16.5	8.2	2.4	-3.2	
- Campus	24.8	8.9	16.6	7.5	13.0	14.1	2.7	6.3	-.6	

MICHIGAN STATE UNIVERSITY
Office of the Registrar
Evaluation & Research

TRENDGRAPH OF DEGREES CONFERRED
COLLEGE OF ENGINEERING
East Lansing Campus

Summer, Fall, and Winter Terms

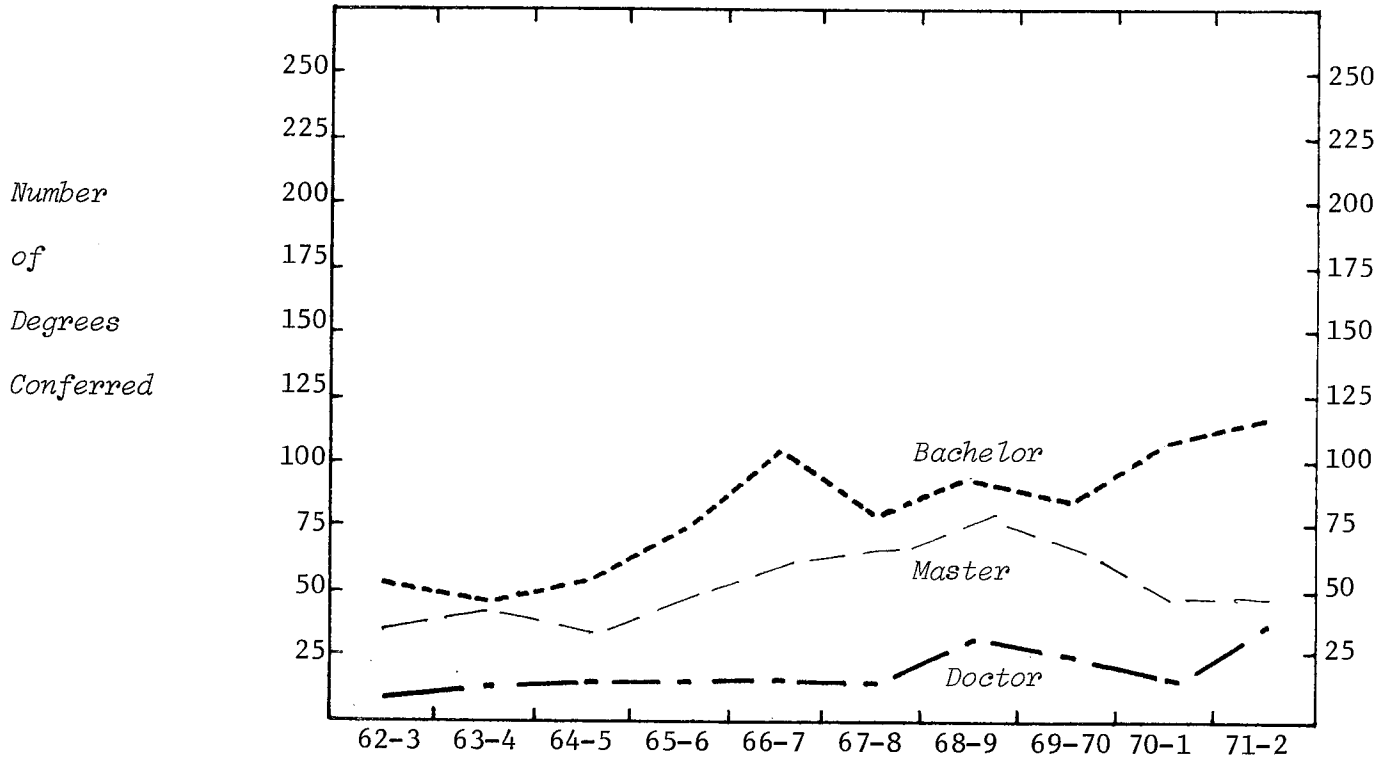

TYPE OF DEGREE

Bachelor of Science	54	49	53	74	102	76	90	81	108	113
Master of Science	36	44	34	48	58	63	75	69	46	44
Doctor of Philosophy	7	11	18	16	12	9	27	23	12	30

SEX

Men	97	104	105	138	172	147	190	172	164	183
Women						1	2	1	2	4

TERM

Summer	48	40	50	53	63	70	80	73	49	44
Fall	23	40	34	45	49	42	51	58	60	76
Winter	26	24	21	40	60	36	61	42	57	67

COLLEGE TOTAL

	97	104	105	138	172	148	192	173	166	187
% Increase - College		7.2	1.0	31.4	24.6	-14.0	29.7	-9.9	-4.0	12.7
- Campus		24.8	8.9	16.6	7.5	13.0	14.1	2.7	6.3	-.6

MICHIGAN STATE UNIVERSITY
Office of the Registrar
Evaluation & Research

TRENDGRAPH OF DEGREES CONFERRED
COLLEGE OF HUMAN ECOLOGY
East Lansing Campus

Summer, Fall, and Winter Terms

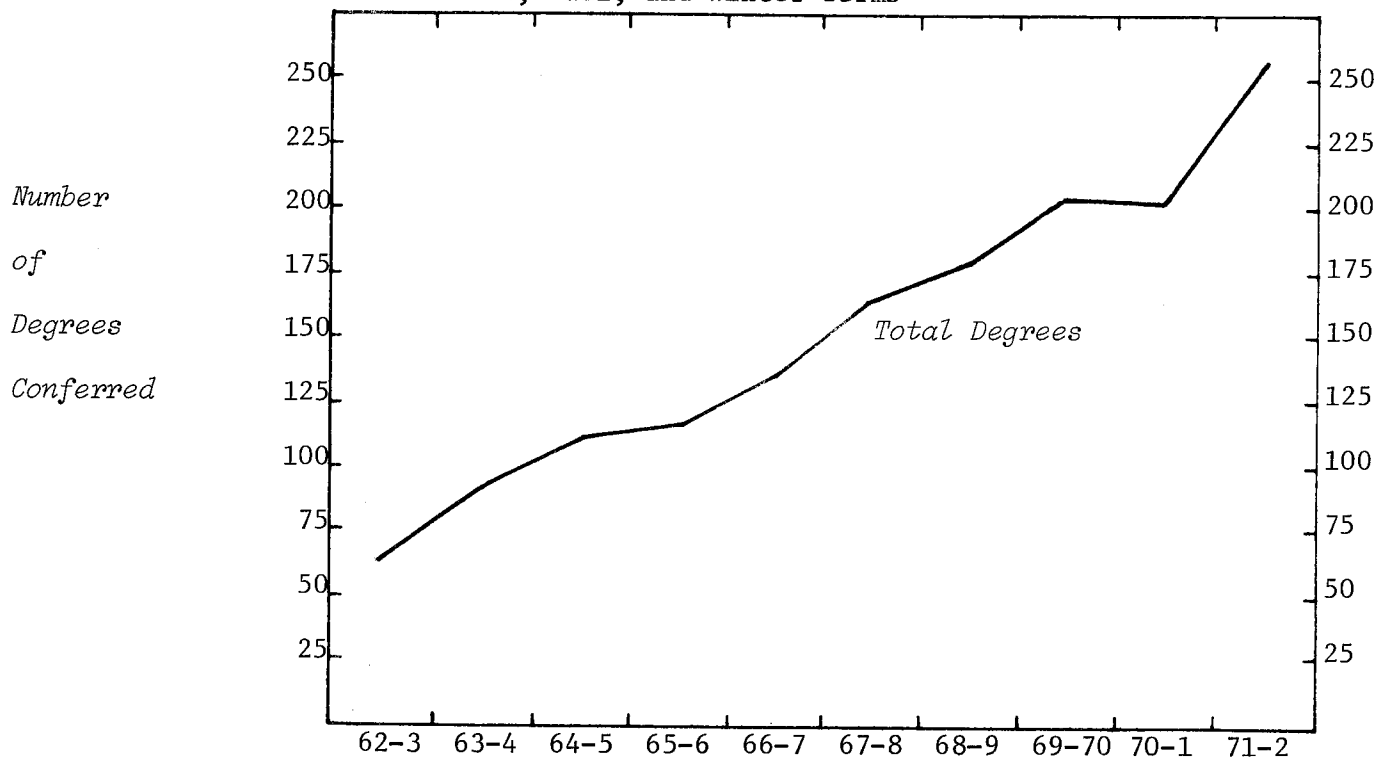

TYPE OF DEGREE

Bachelor of Arts										10
Bachelor of Science	46	76	81	93	104	126	141	177	165	189
Total										199
Master of Arts	10	9	11	13	18	29	29	19	20	32
Master of Science	9	6	14	9	8	8	8	10	14	17
Total	19	15	25	22	26	37	37	29	34	49
Doctor of Philosophy	1	1	4	2	1	3	1	2	4	7

SEX

Men		1	2	2	1	3	2	2	6	5
Women	66	91	108	115	130	163	177	206	197	250

TERM

Summer	22	36	41	58	53	81	81	95	86	122
Fall	27	28	37	33	38	41	56	64	56	65
Winter	17	28	32	26	40	44	42	49	61	68

COLLEGE TOTAL

	66	92	110	117	131	166	179	208	203	255
% Increase - College	39.4	19.6	6.4	12.0	26.7	7.8	16.2	-2.4	25.6	
- Campus	24.8	8.9	16.6	7.5	13.0	14.1	2.7	6.3	-.6	

MICHIGAN STATE UNIVERSITY
Office of the Registrar
Evaluation & Research

TRENDGRAPH OF DEGREES CONFERRED
COLLEGE OF NATURAL SCIENCE
East Lansing Campus

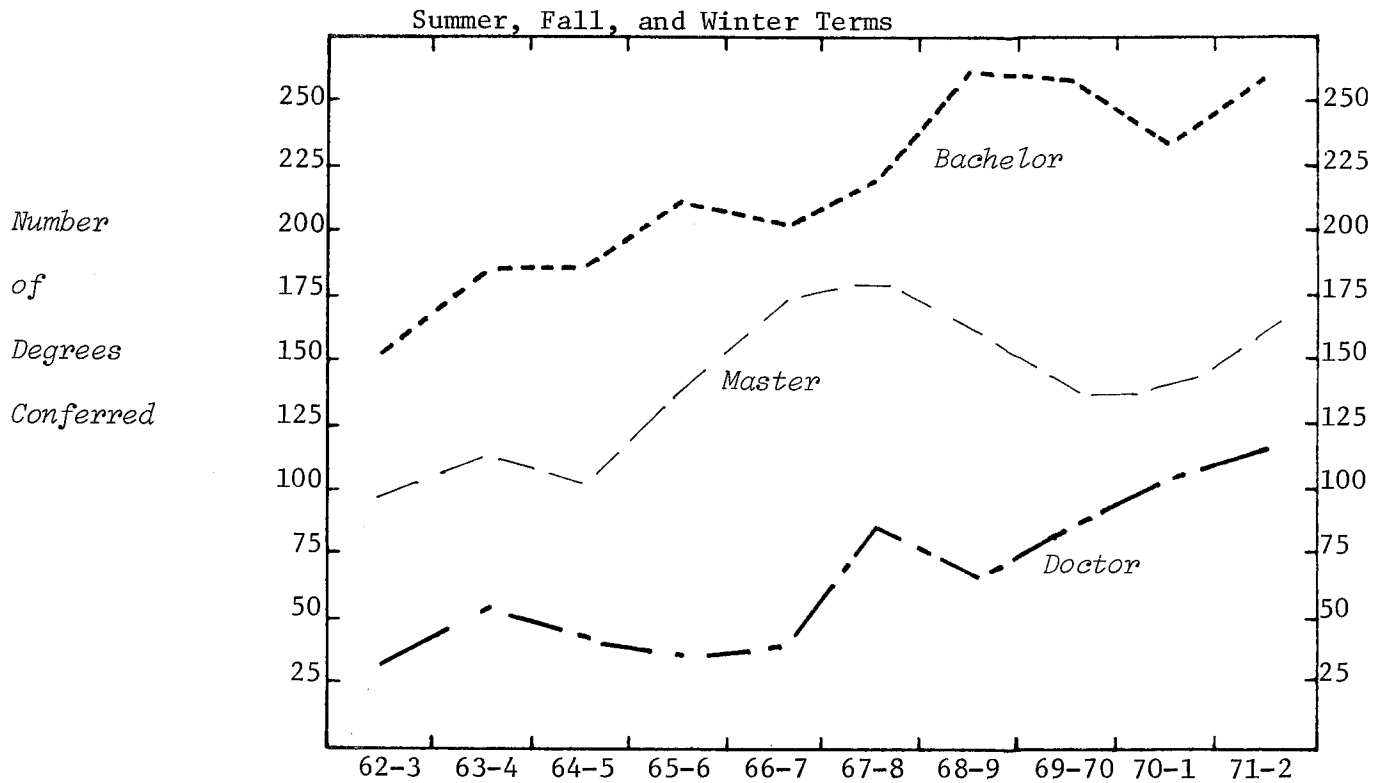

TYPE OF DEGREE

Bachelor of Science	137	158	169	184	172	194	228	224	209	224
Arts	14	25	14	26	29	26	30	32	22	32
Total	151	183	183	210	201	220	258	256	231	256
Master of Science	57	81	74	104	143	151	117	112	112	133
Arts	2	2	4	5	4	6	23	4	3	10
Arts for Teachers	38	30	24	26	25	20	23	22	24	22
Total	97	113	102	135	172	177	163	138	139	165
Doctor of Philosophy	28	52	45	34	38	81	67	82	101	115
Dipl. for Adv. Grad. Study		1			2	1	1	1	1	

SEX

Men	216	274	270	281	317	374	354	366	347	390
Women	60	75	60	98	96	105	135	111	125	146

TERM

Summer	126	137	135	162	169	208	245	218	211	227
Fall	79	120	93	107	142	143	119	133	137	157
Winter	71	92	102	110	102	128	125	126	124	152

COLLEGE TOTAL

	276	349	330	379	413	479	489	477	472	536
% Increase - College	26.4	-5.4	14.8	9.0	16.0	2.1	-2.5	-1.0	13.6	
- Campus	24.8	8.9	16.6	7.5	13.0	14.1	2.7	6.3	-.6	

MICHIGAN STATE UNIVERSITY
Office of the Registrar
Evaluation & Research

TRENDGRAPH OF DEGREES CONFERRED
COLLEGE OF SOCIAL SCIENCE
East Lansing Campus

Summer, Fall, and Winter Terms

Number
of
Degrees
Conferred

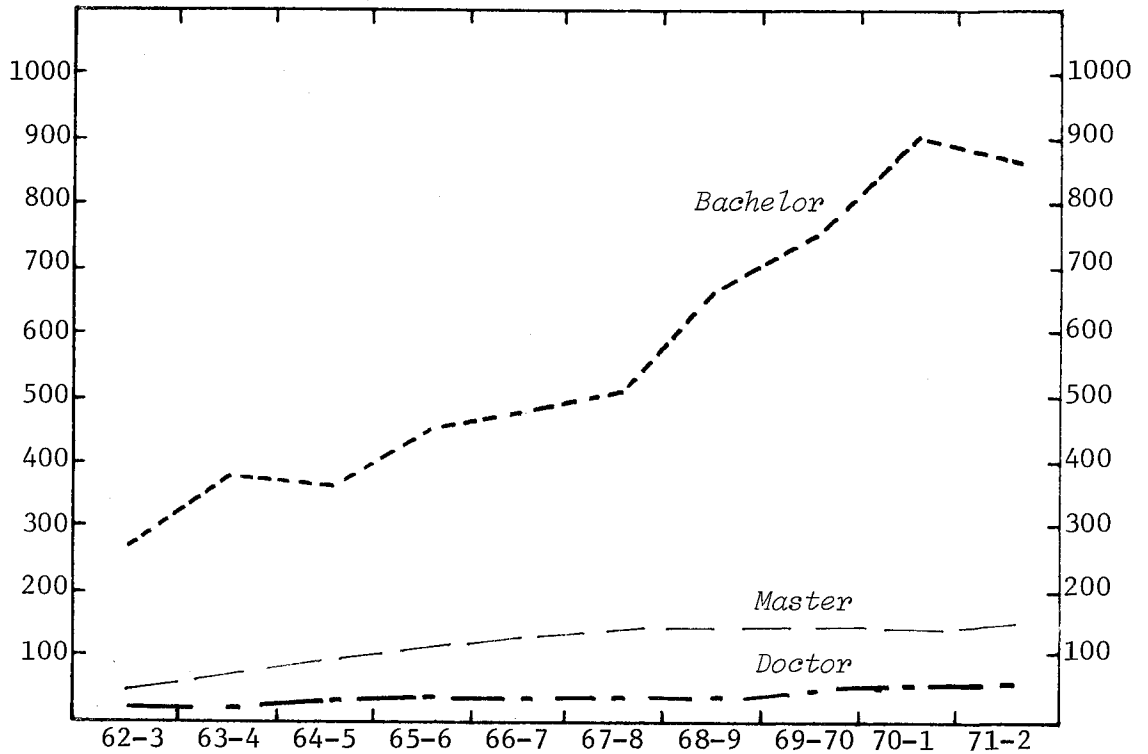

TYPE OF DEGREE

Bachelor of Arts	202	292	254	321	312	312	344	365	414	440
Science	69	105	104	131	159	206	327	383	485	442
Landscape Architecture							3		3	
Total	271	397	358	452	471	518	674	748	902	882
Master of Arts	37	45	57	54	73	78	84	93	74	85
Arts for Teachers	1	2	4	5	6	8	6	3	2	
Science	1	5	19	22	20	27	32	21	34	30
Public Administration		3	1	5	2			1		
Social Work	3	4	2	3	3	9	3	3	6	3
Labor & Ind. Relations					5	10	17	16	18	32
Landscape Architecture			1	1		2		2		1
Urban Planning		2	10	14	14	6	4	9	6	3
Total	42	61	94	104	123	140	146	148	140	154
Doctor of Philosophy	24	18	32	36	37	34	36	46	53	54

SEX

Men	268	372	373	432	454	495	611	640	765	714
Women	69	104	111	160	177	197	245	302	330	376

TERM

Summer	117	172	194	220	243	282	380	404	463	471
Fall	104	165	158	186	221	217	221	287	335	293
Winter	116	139	132	186	167	193	255	251	297	326

COLLEGE TOTAL

	337	476	484	592	631	692	856	942	1095	1090
% Increase - College	41.2	1.7	22.3	6.6	9.7	23.7	10.0	16.2	-.5	
- Campus	24.8	8.9	16.6	7.5	13.0	14.1	2.7	6.3	-.6	

MICHIGAN STATE UNIVERSITY
Office of the Registrar
Evaluation & Research

TRENDGRAPH OF DEGREES CONFERRED
COLLEGE OF VETERINARY MEDICINE
East Lansing Campus

Summer, Fall, and Winter Terms

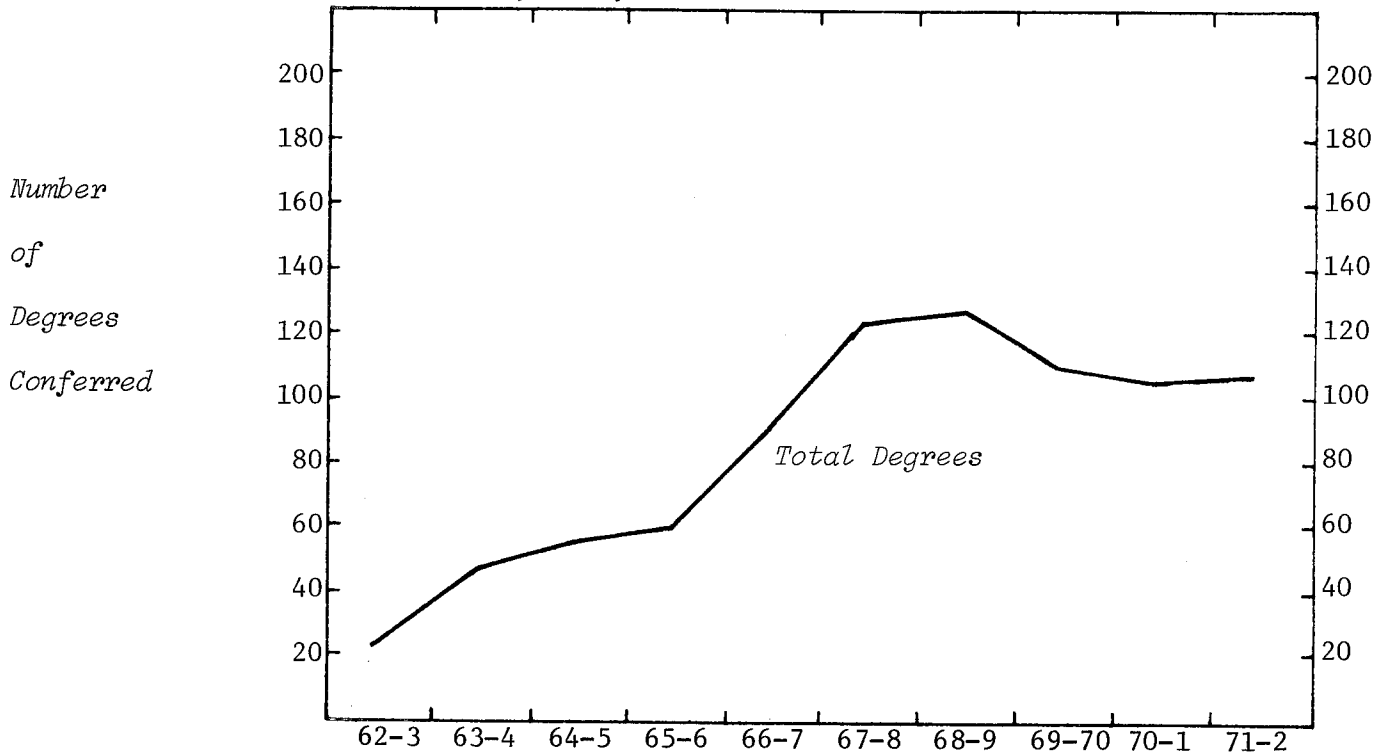

TYPE OF DEGREE

Bachelor of Science	11	5	12	16	42	49	64	59	47	46
Master of Science	9	9	9	8	13	12	11	4	10	9
Doctor of Philosophy	3	2	7	7	5	3	7	3	3	3
Doctor of Vet. Medicine		32	27	29	32	59	45	44	46	49

SEX

Men	17	43	45	48	72	104	107	89	85	87
Women	6	5	10	12	20	19	20	21	21	20

TERM

Summer	11	5	12	16	15	24	38	40	31	27
Fall	7	6	8	9	18	80	60	51	55	56
Winter	5	37	35	35	59	19	29	19	20	24

COLLEGE TOTAL

	23	48	55	60	92	123	127	110	106	107
% Increase - College	108.7	14.6	9.1	53.3	33.7	3.3	-13.4	-3.6	.9	
- Campus	24.8	8.9	16.6	7.5	13.0	14.1	2.7	6.3	-.6	

MICHIGAN STATE UNIVERSITY
Office of the Registrar
Evaluation & Research

TRENDGRAPH OF TERM GRADE-POINT AVERAGES
COLLEGE OF AGRICULTURE & NATURAL RESOURCES
East Lansing Campus

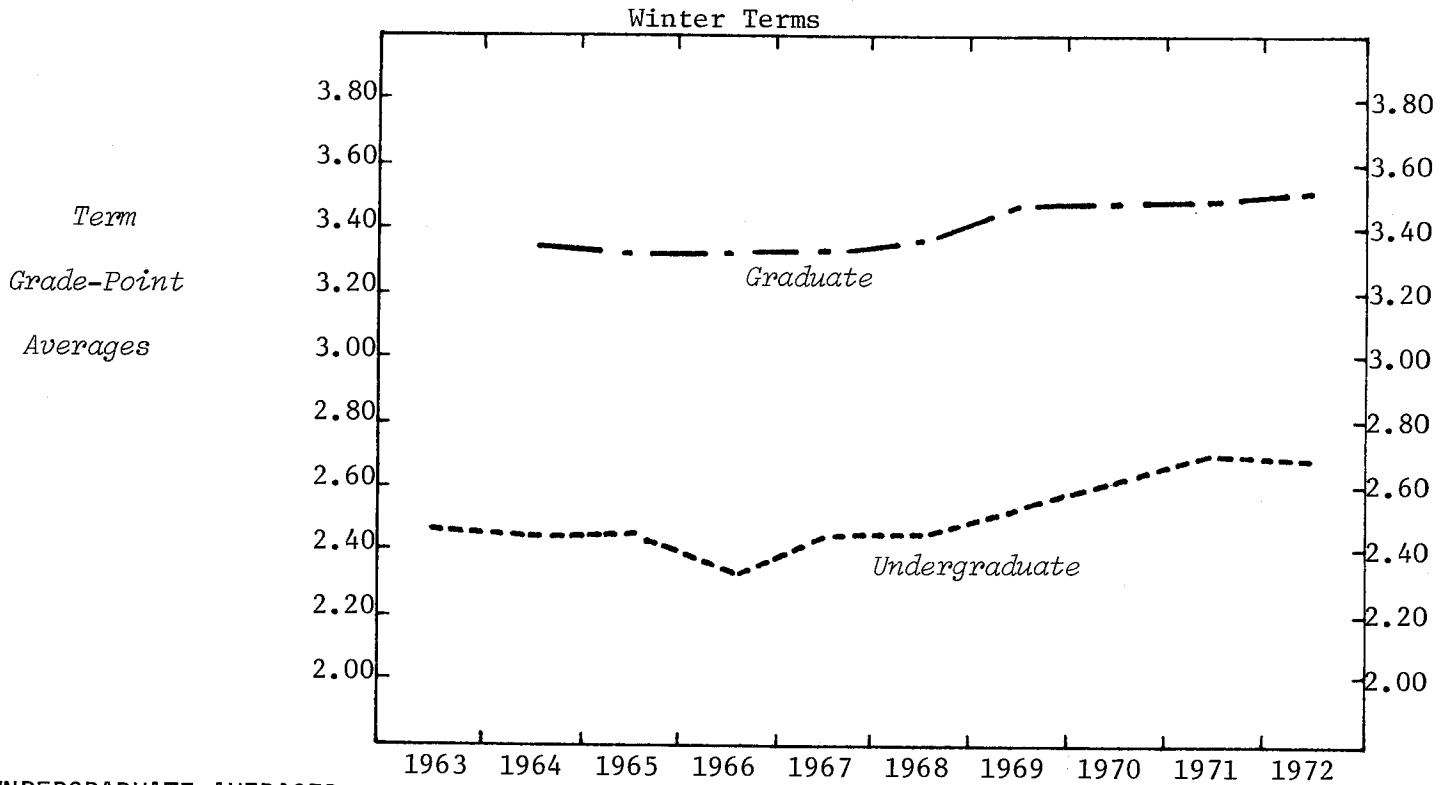

UNDERGRADUATE AVERAGES

LEVEL

Freshman	2.34	2.30	2.37	2.22	2.30	2.38	2.42	2.35	2.62	2.43
Sophomore	2.46	2.37	2.36	2.34	2.39	2.38	2.49	2.46	2.60	2.64
Junior	2.37	2.51	2.43	2.31	2.35	2.43	2.53	2.59	2.65	2.67
Senior	2.62	2.49	2.62	2.50	2.52	2.53	2.73	2.79	2.83	2.86

SEX

Men	2.43	2.42	2.44	2.34	2.43	2.43	2.54	2.59	2.69	2.67
Women	2.67	2.58	2.57	2.22	2.54	2.57	2.68	2.78	2.82	2.77

UNDERGRADUATE

	2.44	2.42	2.44	2.33	2.43	2.44	2.55	2.60	2.70	2.68
--	------	------	------	------	------	------	------	------	------	------

GRADUATE AVERAGES

LEVEL

Master	3.28	3.33	3.30	3.29	3.31	3.31	3.38	3.38	3.45	3.48
Doctor	3.25	3.35	3.31	3.37	3.33	3.41	3.50	3.50	3.49	3.50

SEX

Men			3.30	3.32	3.32	3.36	3.44	3.45	3.46	3.49
Women	N.A.		3.28	3.12	3.36	3.23	3.40	3.50	3.47	3.47

MASTER-DOCTOR

	3.34	3.30	3.31	3.32	3.36	3.44	3.45	3.46	3.49
--	------	------	------	------	------	------	------	------	------

MICHIGAN STATE UNIVERSITY
Office of the Registrar
Evaluation & Research

TRENDGRAPH OF TERM GRADE-POINT AVERAGES
COLLEGE OF ARTS & LETTERS
East Lansing Campus

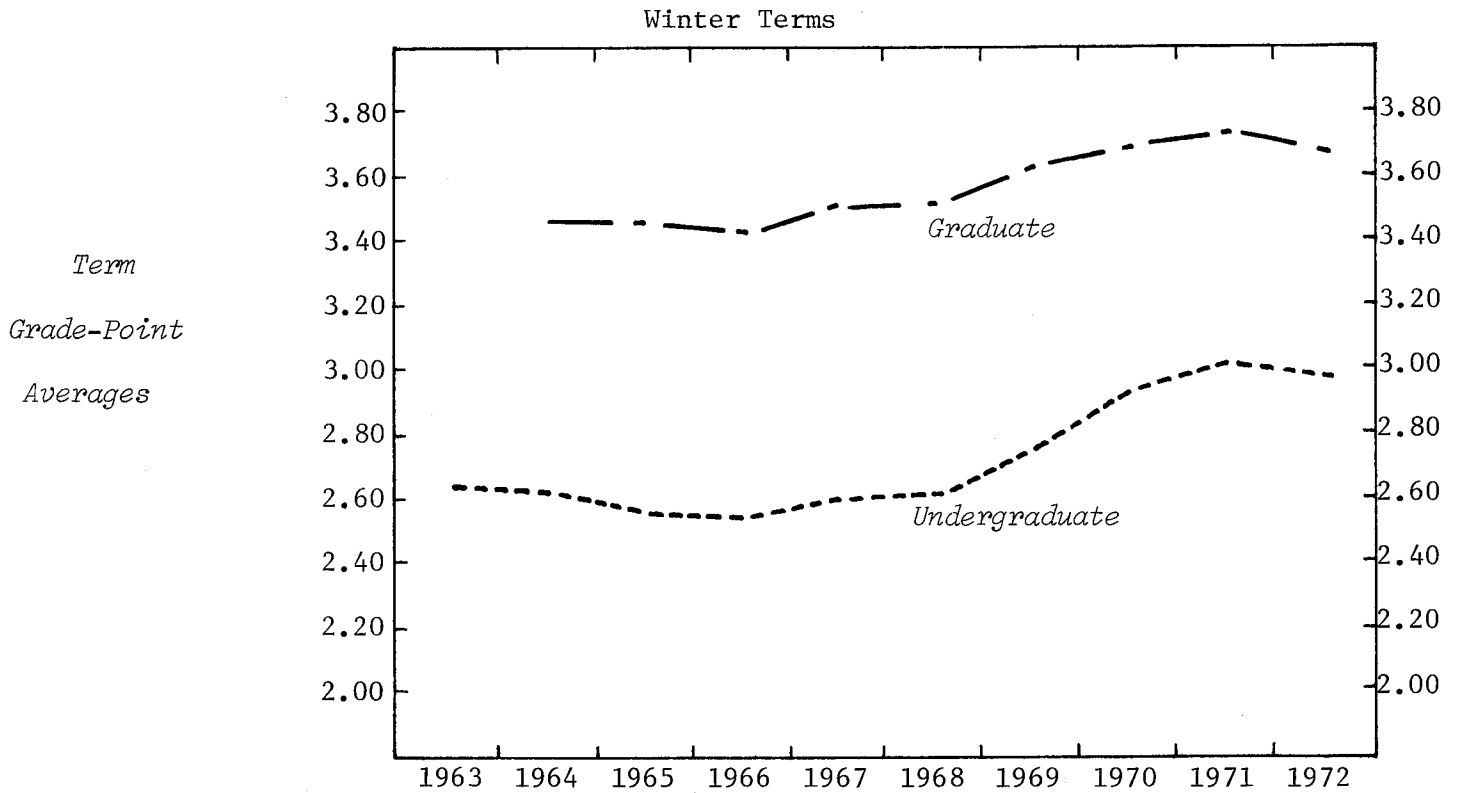

UNDERGRADUATE AVERAGES

LEVEL

Freshman	2.51	2.51	2.48	2.43	2.47	2.52	2.73	2.86	2.98	2.92
Sophomore	2.55	2.55	2.61	2.59	2.58	2.54	2.73	2.84	2.90	2.86
Junior	2.62	2.57	2.55	2.58	2.61	2.66	2.76	2.94	3.00	2.96
Senior	2.70	2.79	2.65	2.62	2.74	2.70	2.91	3.06	3.15	3.10

SEX

Men	2.62	2.55	2.53	2.48	2.56	2.56	2.71	2.89	2.97	2.89
Women	2.67	2.64	2.59	2.59	2.62	2.63	2.81	2.94	3.02	3.01

UNDERGRADUATE

2.65	2.61	2.57	2.55	2.60	2.61	2.78	2.92	3.00	2.97
------	------	------	------	------	------	------	------	------	------

GRADUATE AVERAGES

LEVEL

Master	3.41	3.43	3.41	3.37	3.50	3.48	3.57	3.57	3.67	3.60
Doctor	3.66	3.61	3.62	3.64	3.66	3.61	3.75	3.82	3.89	3.76

SEX

Men			3.47	3.41	3.55	3.53	3.68	3.70	3.76	3.65
Women	N.A.		3.42	3.42	3.49	3.53	3.57	3.65	3.67	3.62

MASTER-DOCTOR

3.46	3.45	3.41	3.53	3.53	3.63	3.68	3.72	3.64
------	------	------	------	------	------	------	------	------

MICHIGAN STATE UNIVERSITY
 Office of the Registrar
Evaluation & Research

TRENDGRAPH OF TERM GRADE-POINT AVERAGES
 LYMAN BRIGGS COLLEGE
 East Lansing Campus

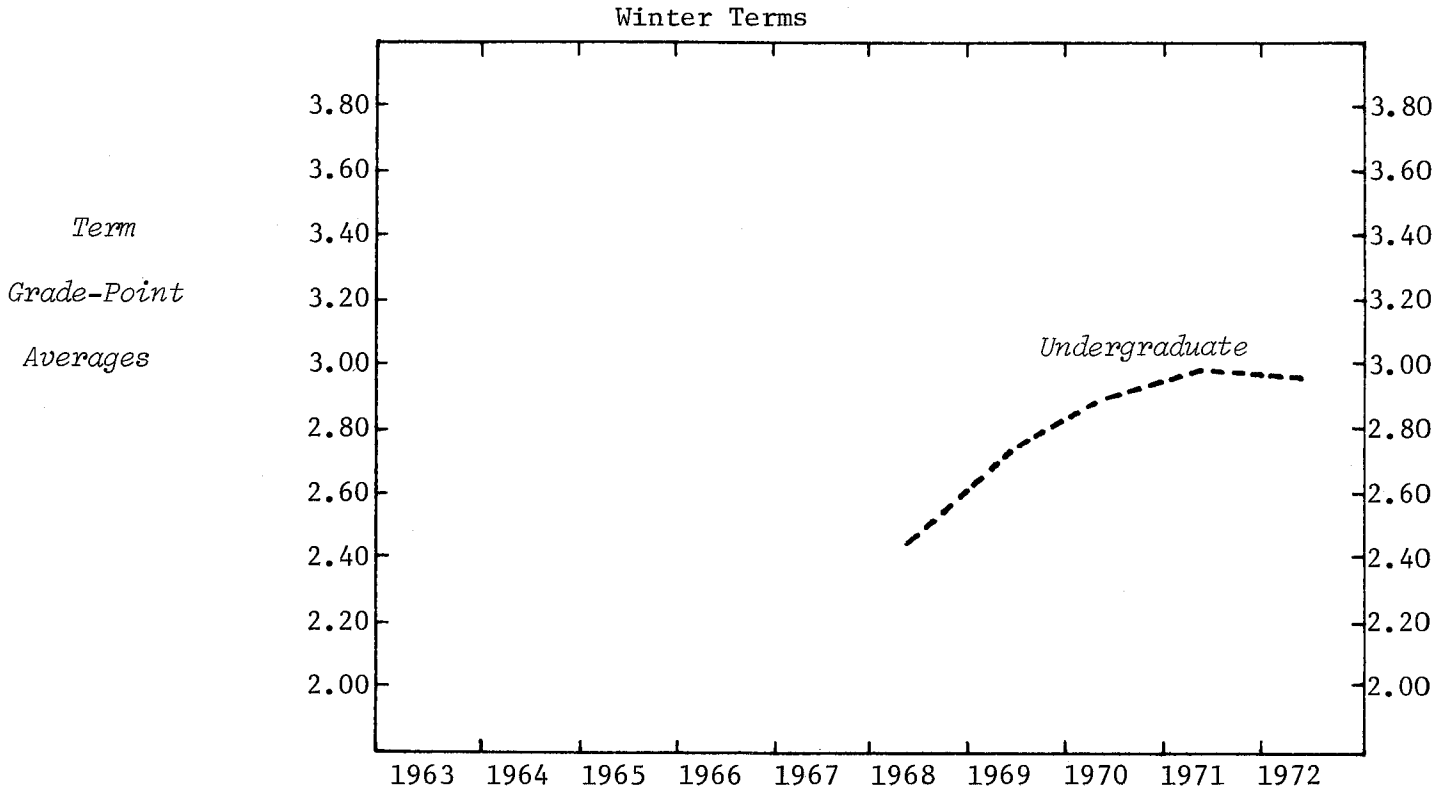

UNDERGRADUATE AVERAGES

LEVEL

Freshman	2.43	2.75	2.85	3.04	2.86
Sophomore	2.19	2.76	2.92	2.88	3.03
Junior		2.85	2.99	2.93	3.01
Senior			2.78	3.24	3.14

SEX

Men	2.37	2.73	2.90	2.97	2.92
Women	2.63	2.81	2.92	3.04	3.04

UNDERGRADUATE

	2.43	2.75	2.90	2.99	2.96
--	------	------	------	------	------

MICHIGAN STATE UNIVERSITY
Office of the Registrar
Evaluation & Research

TRENDGRAPH OF TERM GRADE-POINT AVERAGES
COLLEGE OF BUSINESS
East Lansing Campus

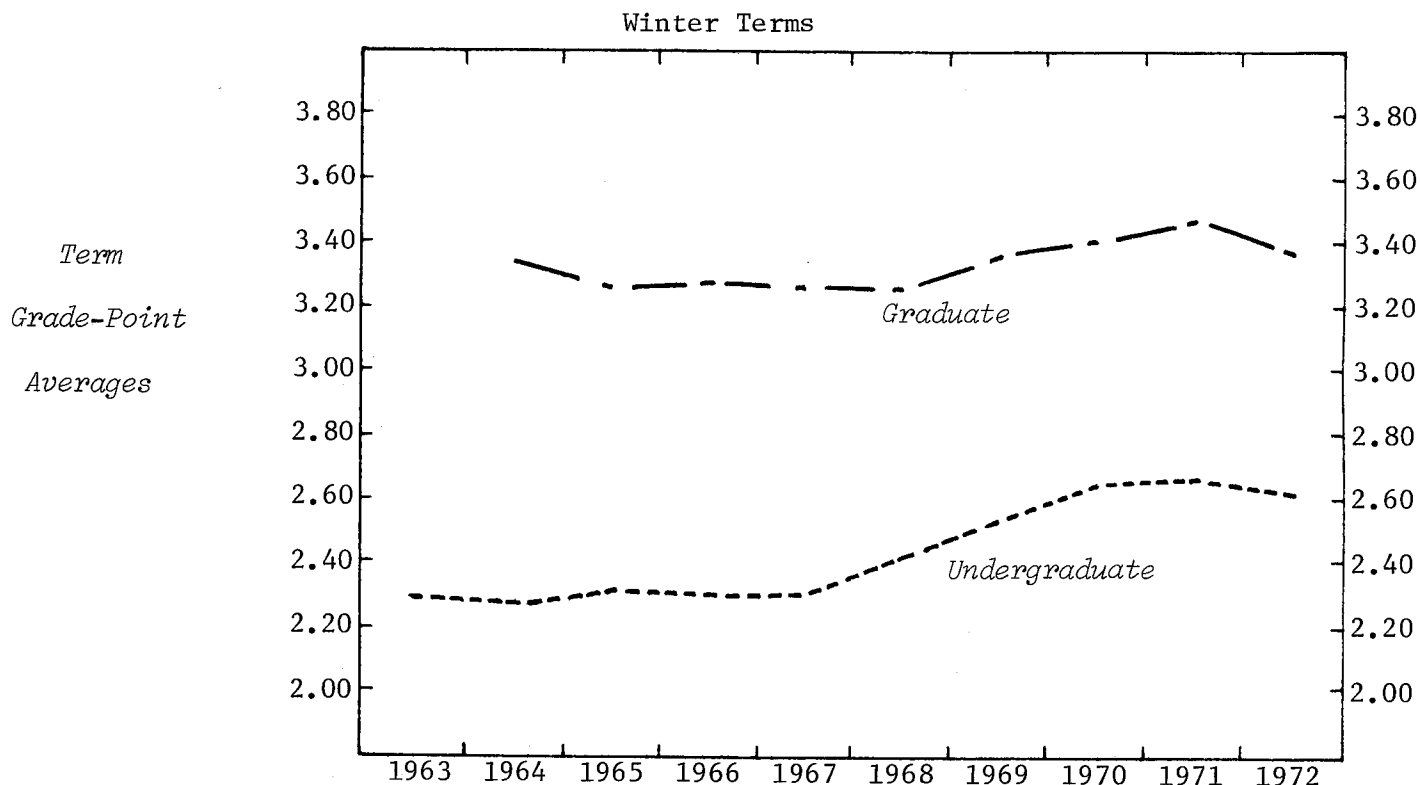

UNDERGRADUATE AVERAGES

LEVEL

Freshman	2.20	2.22	2.24	2.13	2.26	2.25	2.48	2.50	2.55	2.58
Sophomore	2.24	2.24	2.25	2.24	2.23	2.38	2.39	2.50	2.54	2.52
Junior	2.30	2.24	2.27	2.31	2.27	2.38	2.54	2.63	2.63	2.59
Senior	2.45	2.40	2.46	2.52	2.46	2.51	2.67	2.74	2.79	2.70

SEX

Men	2.29	2.28	2.31	2.30	2.31	2.39	2.52	2.60	2.64	2.60
Women	2.36	2.35	2.36	2.39	2.35	2.47	2.65	2.76	2.73	2.64

UNDERGRADUATE	2.30	2.29	2.32	2.31	2.31	2.40	2.54	2.62	2.65	2.60
---------------	------	------	------	------	------	------	------	------	------	------

GRADUATE

LEVEL

Master	3.33	3.36	3.26	3.25	3.23	3.23	3.35	3.36	3.45	3.33
Doctor	3.35	3.13	3.20	3.37	3.36	3.31	3.40	3.58	3.52	3.55

SEX

Men			3.25	3.27	3.26	3.25	3.36	3.39	3.46	3.35
Women	N.A.		3.44	2.91	2.83	3.09	3.28	3.41	3.45	3.42

MASTER-DOCTOR		3.32	3.25	3.27	3.25	3.24	3.36	3.39	3.46	3.36
---------------	--	------	------	------	------	------	------	------	------	------

MICHIGAN STATE UNIVERSITY
Office of the Registrar
Evaluation & Research

TRENDGRAPH OF TERM GRADE-POINT AVERAGES
COLLEGE OF COMMUNICATION ARTS
East Lansing Campus

Winter Terms

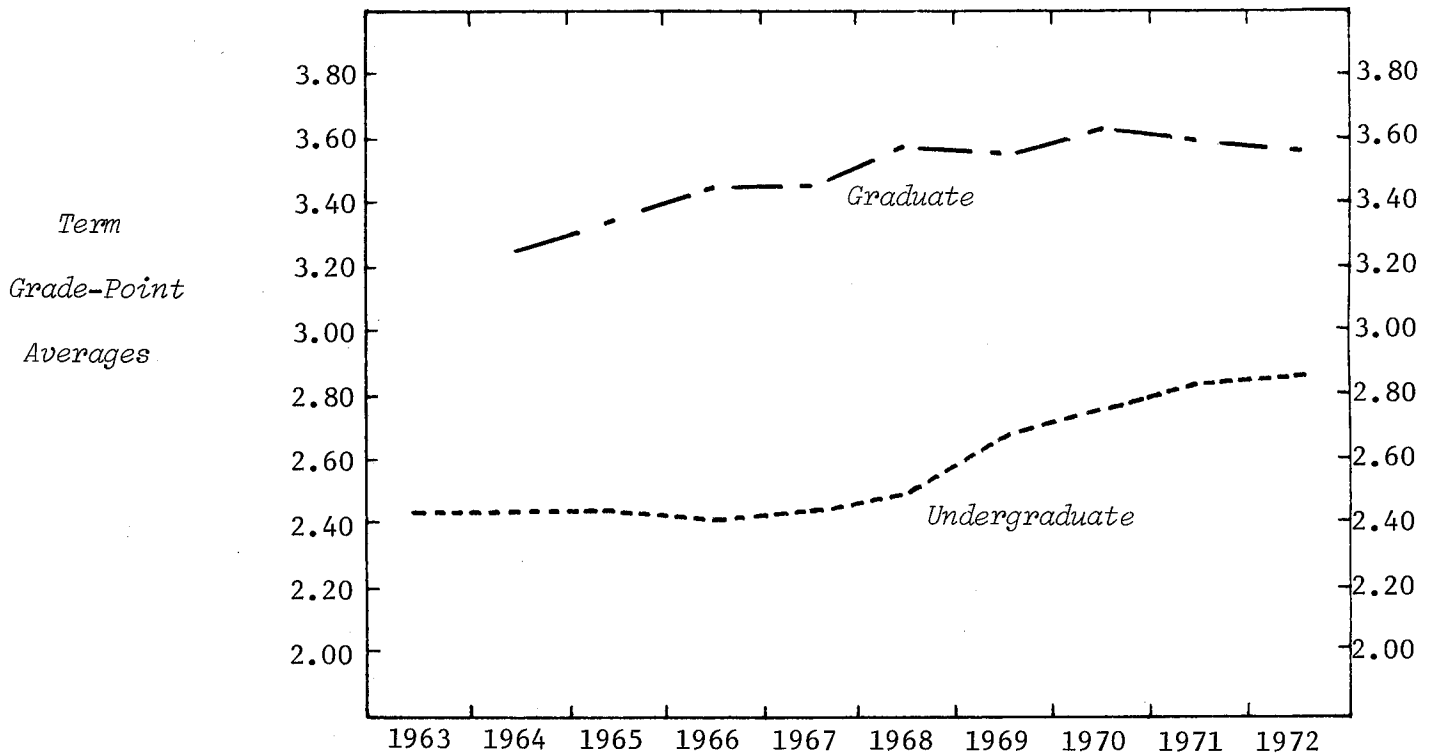

UNDERGRADUATE AVERAGES

LEVEL

Freshman	2.33	2.26	2.27	2.33	2.35	2.44	2.59	2.72	2.79	2.80
Sophomore	2.42	2.44	2.47	2.38	2.41	2.40	2.67	2.67	2.82	2.74
Junior	2.50	2.49	2.49	2.46	2.44	2.53	2.63	2.77	2.76	2.78
Senior	2.51	2.55	2.60	2.50	2.53	2.57	2.65	2.84	2.87	2.98

SEX

Men	2.38	2.39	2.39	2.35	2.37	2.40	2.56	2.68	2.72	2.75
Women	2.52	2.51	2.53	2.50	2.52	2.61	2.74	2.86	2.94	2.91

UNDERGRADUATE

2.44	2.45	2.45	2.42	2.44	2.50	2.64	2.76	2.81	2.83
------	------	------	------	------	------	------	------	------	------

GRADUATE AVERAGES

LEVEL

Master	3.36	3.32	3.27	3.40	3.36	3.57	3.48	3.57	3.57	3.54
Doctor	3.65	3.49	3.46	3.53	3.56	3.59	3.69	3.80	3.59	3.71

SEX

Men			3.36	3.43	3.47	3.58	3.52	3.62	3.54	3.57
Women	N.A.		3.30	3.48	3.37	3.56	3.59	3.60	3.65	3.54

MASTER-DOCTOR

3.27	3.35	3.45	3.45	3.58	3.54	3.61	3.57	3.55
------	------	------	------	------	------	------	------	------

MICHIGAN STATE UNIVERSITY
Office of the Registrar
Evaluation & Research

TRENDGRAPH OF TERM GRADE-POINT AVERAGES
COLLEGE OF EDUCATION
East Lansing Campus

Winter Terms

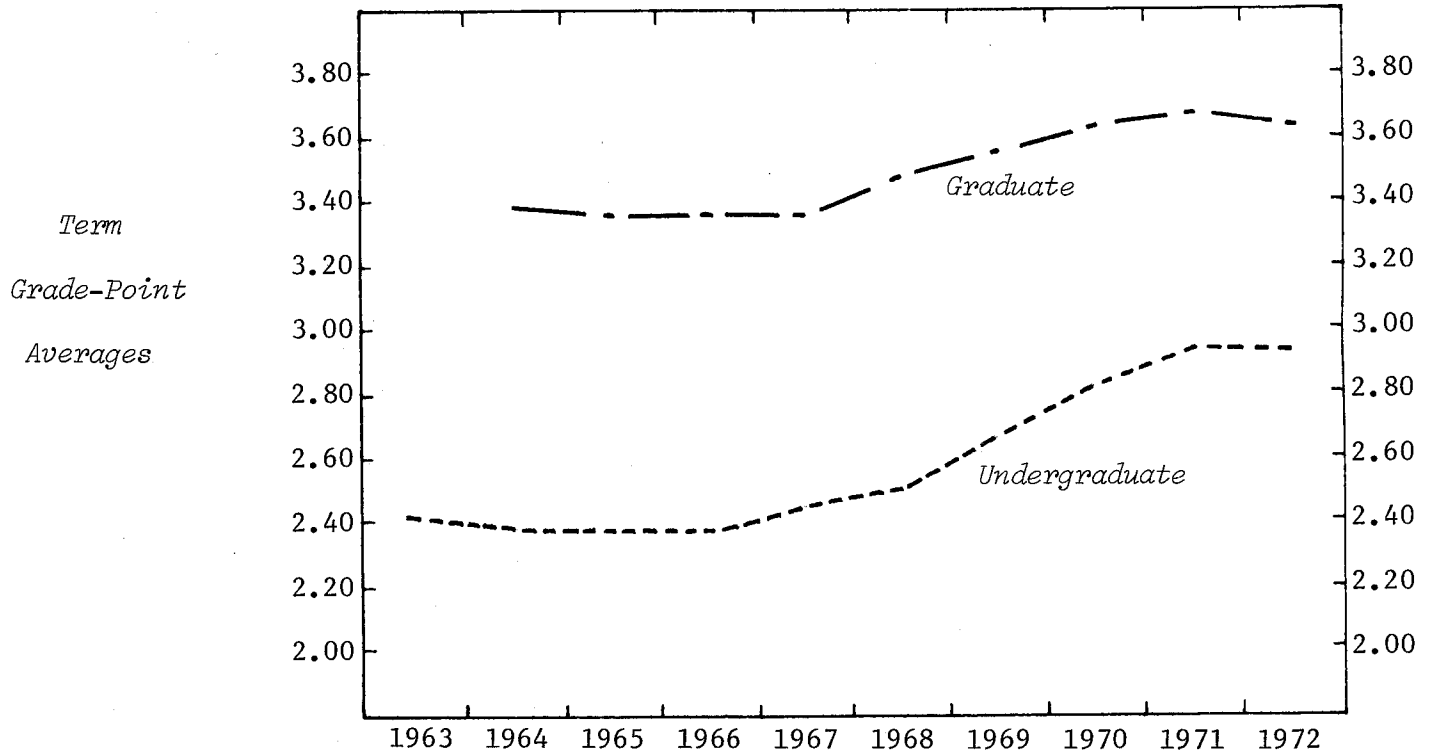

UNDERGRADUATE AVERAGES

LEVEL

Freshman	2.33	2.29	2.21	2.31	2.28	2.38	2.53	2.63	2.82	2.77
Sophomore	2.37	2.32	2.44	2.37	2.36	2.36	2.57	2.70	2.75	2.75
Junior	2.42	2.43	2.42	2.45	2.58	2.60	2.78	2.91	2.97	3.03
Senior	2.58	2.52	2.51	2.51	2.67	2.72	2.88	3.05	3.16	3.05

SEX

Men	2.27	2.21	2.14	2.12	2.25	2.32	2.49	2.65	2.74	2.67
Women	2.43	2.43	2.43	2.44	2.48	2.55	2.73	2.86	2.98	2.99

UNDERGRADUATE

	2.41	2.39	2.38	2.39	2.45	2.51	2.69	2.83	2.94	2.93
--	------	------	------	------	------	------	------	------	------	------

GRADUATE AVERAGES

LEVEL

Master	3.28	3.17	3.28	3.31	3.26	3.43	3.50	3.57	3.61	3.60
Doctor	3.44	3.45	3.48	3.50	3.56	3.62	3.67	3.73	3.76	3.68

SEX

Men			3.31	3.34	3.34	3.48	3.53	3.61	3.65	3.58
Women	N.A.		3.39	3.39	3.36	3.50	3.57	3.64	3.67	3.67

MASTER-DOCTOR

	3.39	3.34	3.36	3.35	3.48	3.55	3.62	3.66	3.62
--	------	------	------	------	------	------	------	------	------

MICHIGAN STATE UNIVERSITY
Office of the Registrar
Evaluation & Research

TRENDGRAPH OF TERM GRADE-POINT AVERAGES
COLLEGE OF ENGINEERING
East Lansing Campus

Winter Terms

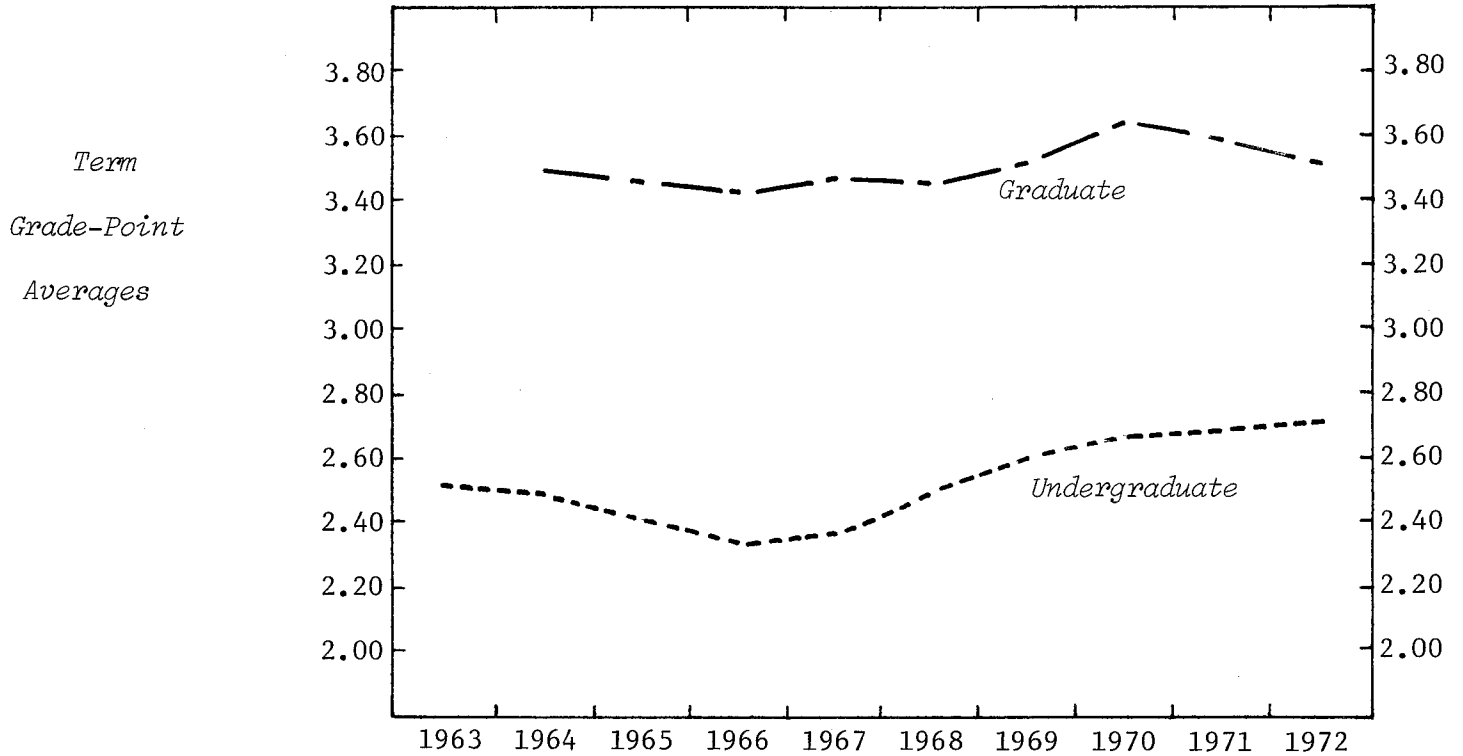

UNDERGRADUATE AVERAGES

LEVEL

Freshman	2.43	2.30	2.21	2.16	2.19	2.37	2.47	2.60	2.57	2.48
Sophomore	2.39	2.26	2.32	2.21	2.38	2.32	2.45	2.49	2.54	2.61
Junior	2.63	2.60	2.54	2.45	2.42	2.65	2.71	2.69	2.71	2.80
Senior	2.78	2.77	2.76	2.75	2.75	2.78	2.88	2.95	2.94	2.98

SEX

Men	2.52	2.48	2.40	2.34	2.38	2.50	2.60	2.65	2.68	2.71
Women	2.97	2.87	2.51	2.31	2.31	2.32	2.75	2.89	2.88	2.81

UNDERGRADUATE

2.52	2.48	2.40	2.34	2.38	2.49	2.60	2.66	2.69	2.71
------	------	------	------	------	------	------	------	------	------

GRADUATE AVERAGES

LEVEL

Master	3.37	3.47	3.28	3.32	3.40	3.36	3.47	3.62	3.51	3.50
Doctor	3.71	3.52	3.48	3.63	3.60	3.56	3.61	3.70	3.72	3.46

SEX

Men			3.45	3.42	3.45	3.45	3.52	3.66	3.58	3.49
Women	N.A.									

MASTER-DOCTOR

3.49	3.45	3.42	3.46	3.44	3.52	3.65	3.59	3.49
------	------	------	------	------	------	------	------	------

MICHIGAN STATE UNIVERSITY
Office of the Registrar
Evaluation & Research

TRENDGRAPH OF TERM GRADE-POINT AVERAGES
COLLEGE OF HUMAN ECOLOGY
East Lansing Campus

Winter Terms

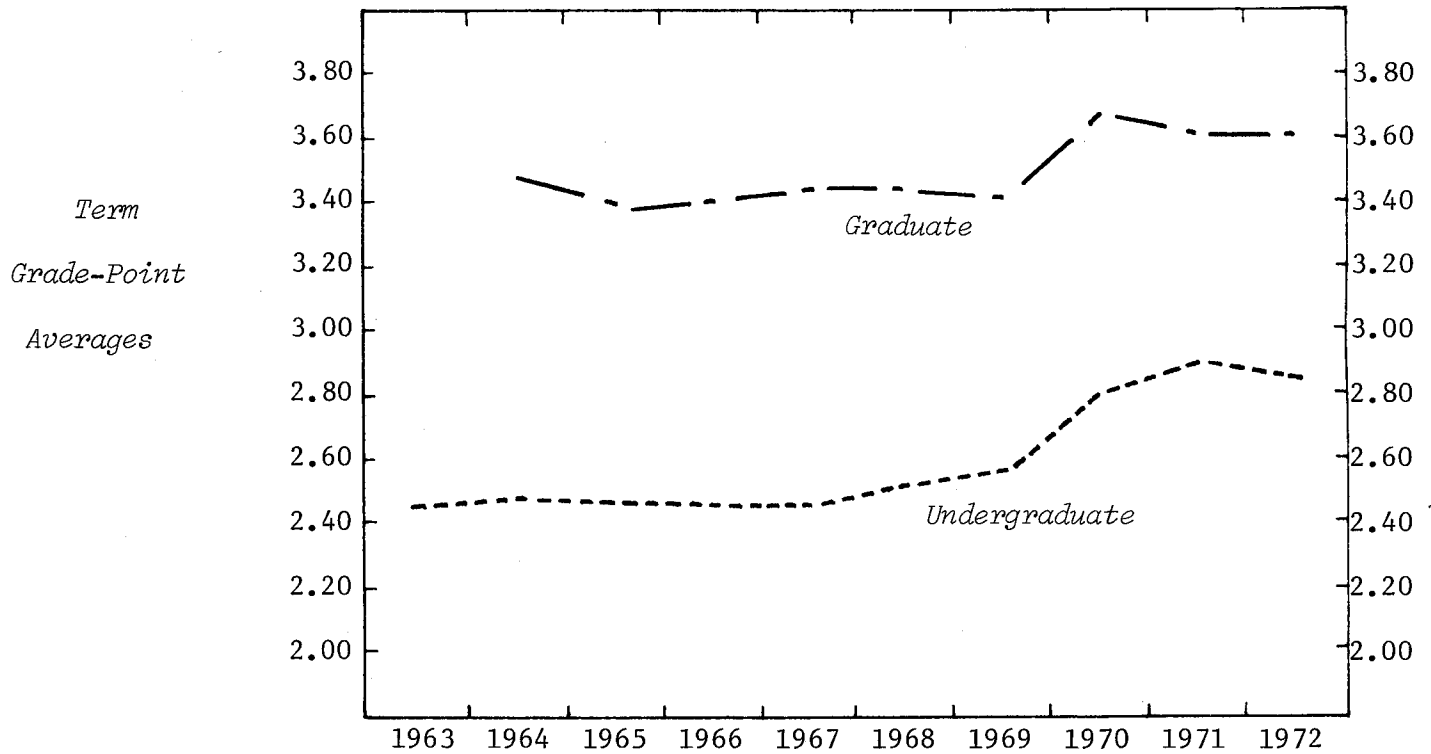

UNDERGRADUATE AVERAGES

LEVEL

Freshman	2.35	2.40	2.37	2.25	2.24	2.46	2.55	2.67	2.92	2.80
Sophomore	2.40	2.34	2.42	2.41	2.33	2.41	2.63	2.74	2.77	2.74
Junior	2.56	2.43	2.47	2.56	2.50	2.51	2.68	2.82	2.91	2.80
Senior	2.62	2.78	2.70	2.57	2.76	2.75	2.83	2.94	2.96	3.02

SEX

Men	2.36	1.97	2.44	2.13	2.33	2.14	2.13	2.99	2.72	2.41
Women	2.45	2.50	2.47	2.44	2.45	2.53	2.69	2.80	2.89	2.84

UNDERGRADUATE

	2.45	2.48	2.47	2.44	2.45	2.52	2.68	2.80	2.89	2.84
--	------	------	------	------	------	------	------	------	------	------

GRADUATE AVERAGES

LEVEL

Master	3.25	3.47	3.39	3.37	3.44	3.42	3.36	3.66	3.58	3.59
Doctor	3.50	3.33	3.46	3.69	3.68	3.65	3.78	3.79	3.78	3.68

SEX

Men										
Women	N.A.		3.40	3.40	3.46	3.48	3.42	3.69	3.58	3.61

MASTER-DOCTOR

	3.46	3.40	3.40	3.46	3.45	3.41	3.68	3.61	3.61
--	------	------	------	------	------	------	------	------	------

MICHIGAN STATE UNIVERSITY
Office of the Registrar
Evaluation & Research

TRENDGRAPH OF TERM GRADE-POINT AVERAGES
JAMES MADISON COLLEGE
East Lansing Campus

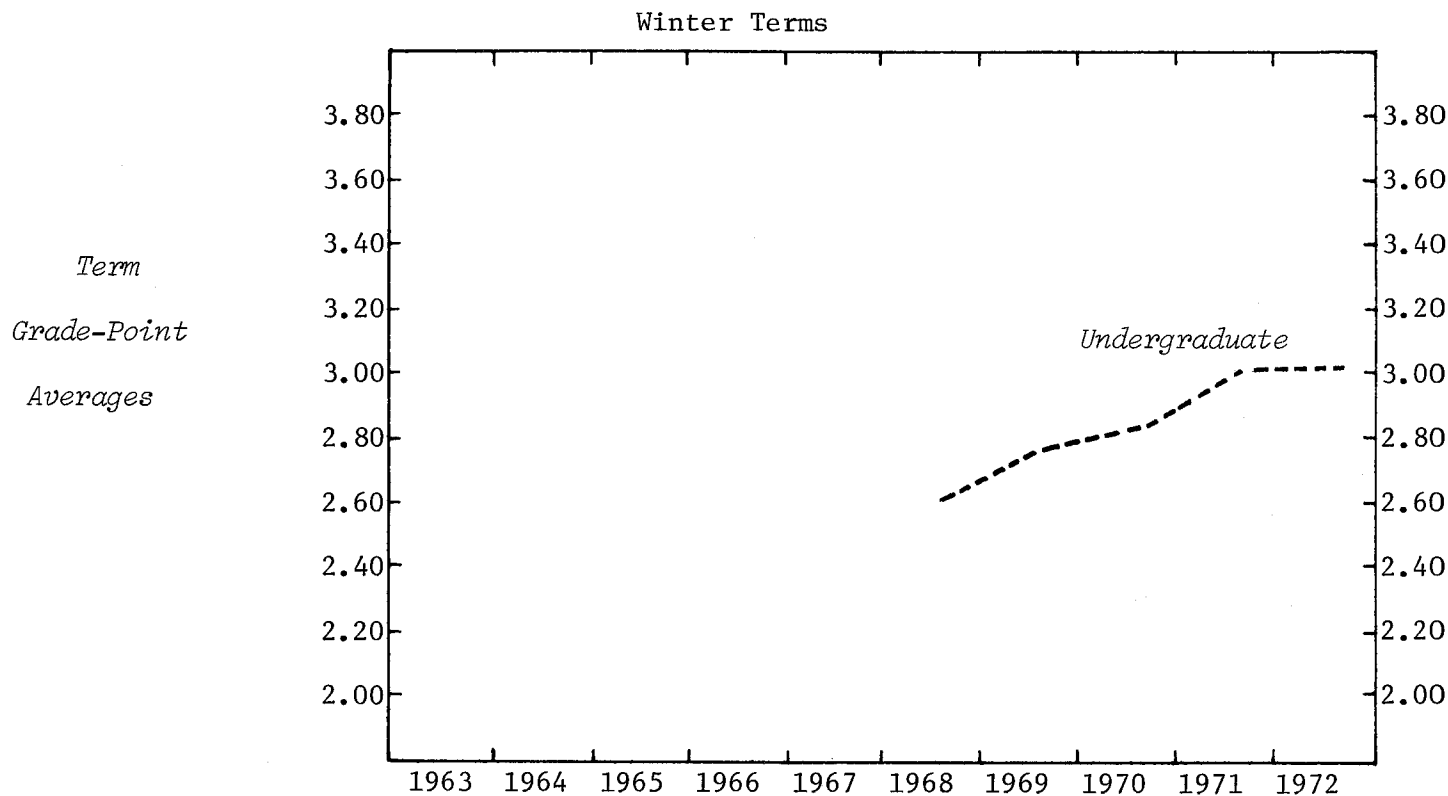

UNDERGRADUATE AVERAGES

LEVEL

Freshman	2.60	2.74	2.77	2.90	2.92
Sophomore	2.50	2.83	2.84	2.98	3.06
Junior			2.91	3.01	3.01
Senior			3.40	3.22	3.18

SEX

Men	2.63	2.77	2.88	3.02	3.01
Women	2.57	2.78	2.78	2.99	2.98

UNDERGRADUATE

2.60	2.78	2.83	3.00	3.00
------	------	------	------	------

MICHIGAN STATE UNIVERSITY
Office of the Registrar
Evaluation & Research

TRENDGRAPH OF TERM GRADE-POINT AVERAGES
JUSTIN MORRILL COLLEGE
East Lansing Campus

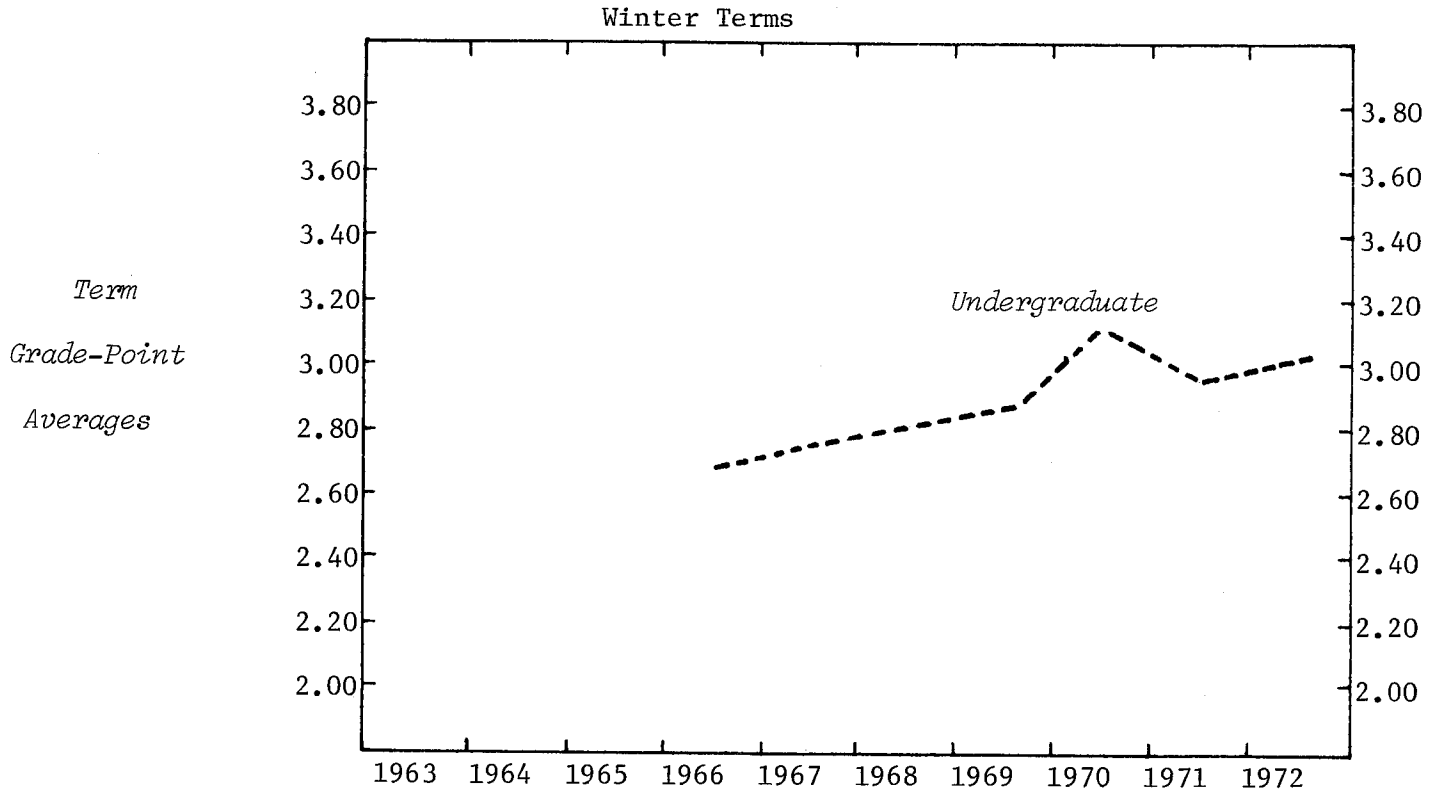

UNDERGRADUATE AVERAGES

LEVEL

Freshman	2.69	2.73	2.84	2.90	3.09	2.77	2.75
Sophomore		2.81	2.86	2.84	3.15	2.85	3.00
Junior			2.66	2.82	3.13	2.97	3.13
Senior			3.31	2.94	3.09	3.23	3.13

SEX

Men	2.63	2.76	2.68	2.76	3.05	2.78	2.89
Women	2.75	2.77	2.88	2.93	3.16	3.06	3.11

UNDERGRADUATE

UNDERGRADUATE	2.69	2.77	2.81	2.87	3.12	2.95	3.03
---------------	------	------	------	------	------	------	------

MICHIGAN STATE UNIVERSITY
Office of the Registrar
Evaluation & Research

TRENDGRAPH OF TERM GRADE-POINT AVERAGES
COLLEGE OF NATURAL SCIENCE
East Lansing Campus

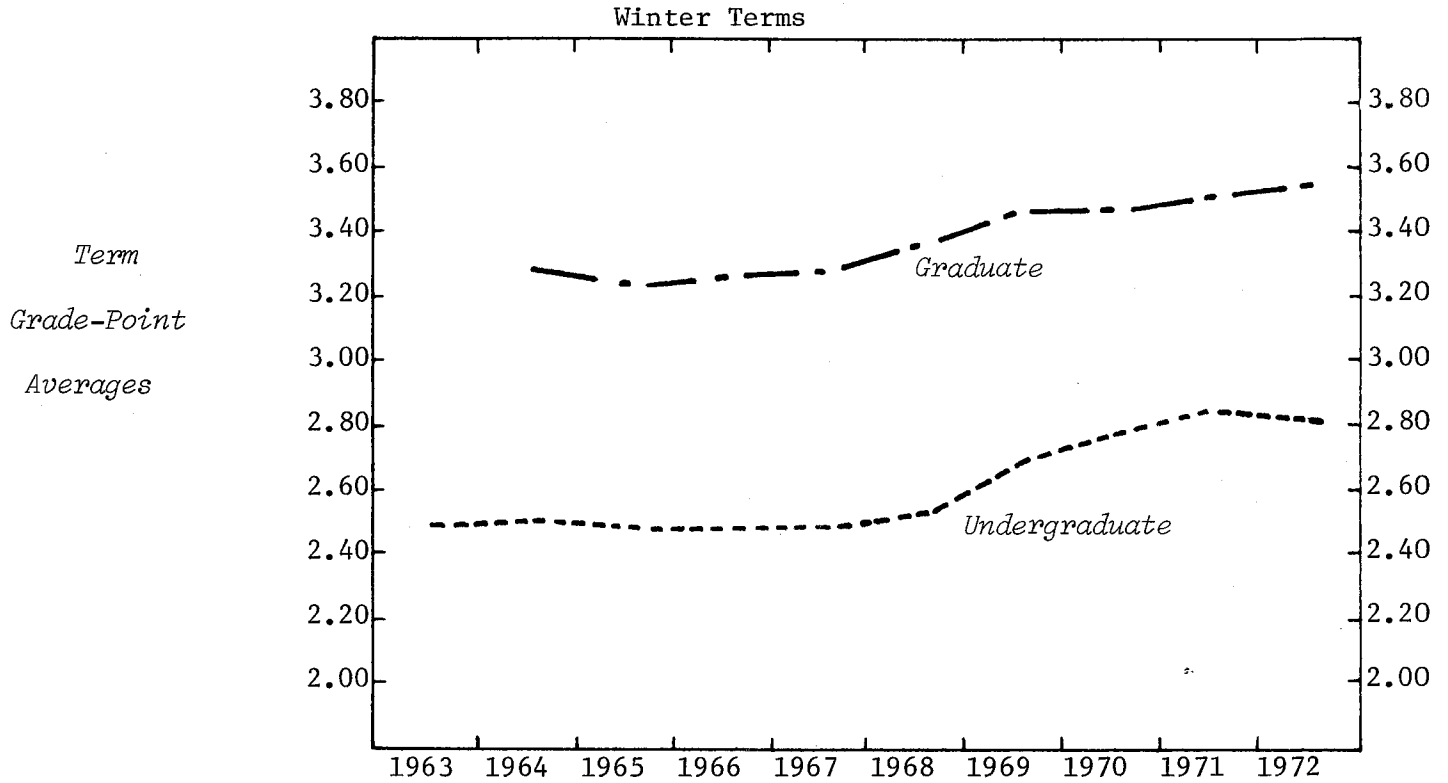

UNDERGRADUATE AVERAGES

LEVEL

Freshman	2.46	2.45	2.38	2.39	2.36	2.47	2.56	2.70	2.81	2.64
Sophomore	2.51	2.49	2.57	2.47	2.57	2.50	2.74	2.77	2.81	2.80
Junior	2.45	2.45	2.47	2.52	2.51	2.59	2.73	2.85	2.87	2.87
Senior	2.65	2.68	2.58	2.64	2.67	2.75	2.88	2.97	3.05	3.12

SEX

Men	2.46	2.49	2.46	2.46	2.46	2.51	2.68	2.76	2.82	2.81
Women	2.55	2.55	2.52	2.53	2.57	2.65	2.75	2.88	2.95	2.86

UNDERGRADUATE	2.49	2.51	2.48	2.48	2.50	2.56	2.71	2.80	2.87	2.83
---------------	------	------	------	------	------	------	------	------	------	------

GRADUATE AVERAGES

LEVEL

Master	3.14	3.24	3.16	3.17	3.22	3.12	3.38	3.35	3.46	3.48
Doctor	3.32	3.38	3.45	3.42	3.38	3.54	3.54	3.59	3.63	3.64

SEX

Men			3.25	3.26	3.28	3.37	3.47	3.46	3.52	3.54
Women	N.A.		3.19	3.17	3.26	3.22	3.37	3.43	3.58	3.54

MASTER-DOCTOR		3.28	3.24	3.25	3.28	3.35	3.45	3.46	3.53	3.54
---------------	--	------	------	------	------	------	------	------	------	------

MICHIGAN STATE UNIVERSITY
Office of the Registrar
Evaluation & Research

TRENDGRAPH OF TERM GRADE-POINT AVERAGES
COLLEGE OF SOCIAL SCIENCE
East Lansing Campus

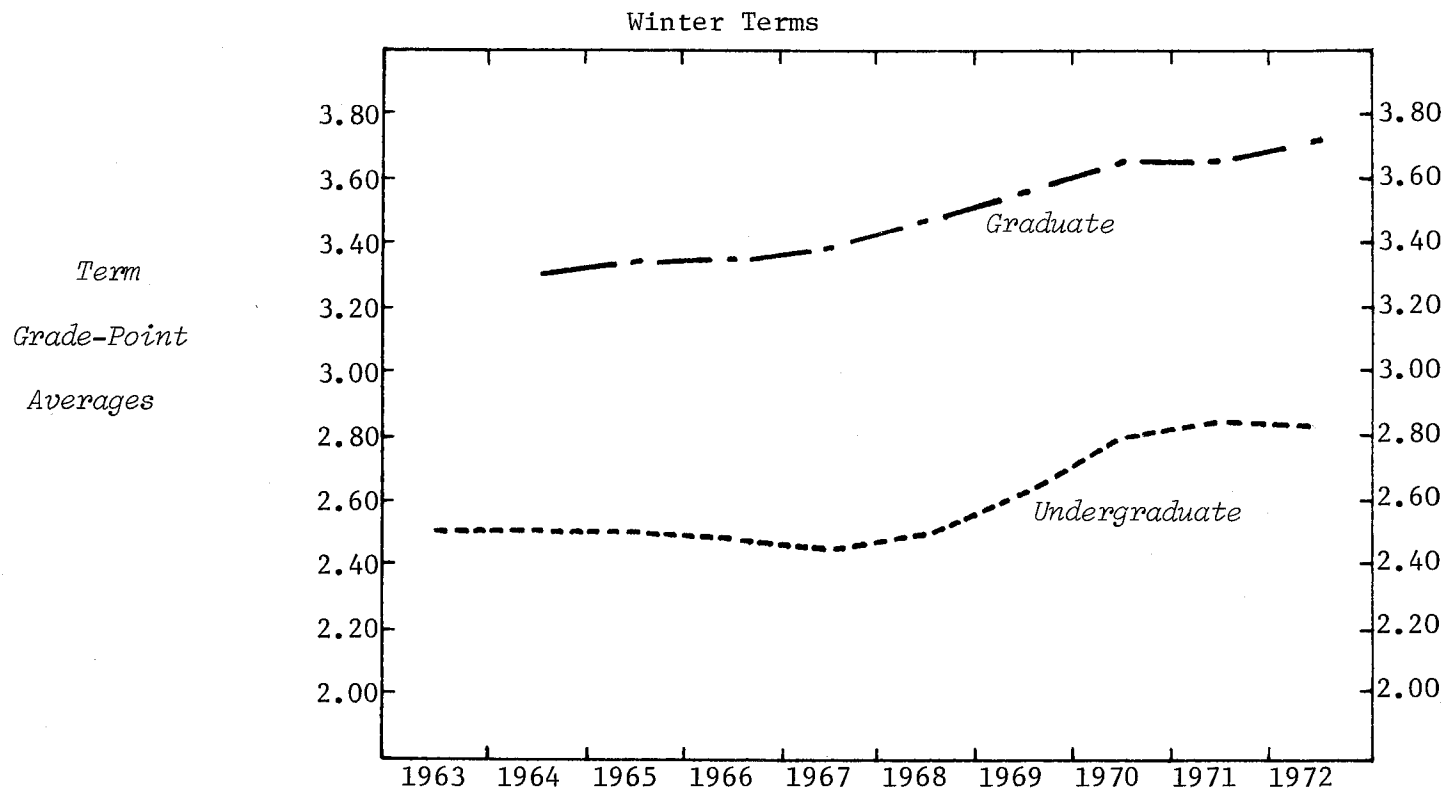

UNDERGRADUATE AVERAGES

LEVEL

Freshman	2.46	2.38	2.39	2.33	2.30	2.43	2.56	2.77	2.75	2.74
Sophomore	2.47	2.47	2.56	2.52	2.44	2.53	2.70	2.78	2.81	2.79
Junior	2.47	2.45	2.44	2.45	2.43	2.47	2.56	2.78	2.82	2.79
Senior	2.64	2.65	2.62	2.57	2.58	2.55	2.71	2.85	2.92	2.94

SEX

Men	2.47	2.50	2.49	2.44	2.40	2.45	2.58	2.76	2.80	2.79
Women	2.60	2.56	2.53	2.55	2.55	2.59	2.74	2.88	2.91	2.90

UNDERGRADUATE

	2.51	2.52	2.50	2.48	2.45	2.50	2.63	2.80	2.84	2.83
--	------	------	------	------	------	------	------	------	------	------

GRADUATE AVERAGES

LEVEL

Master	3.38	3.26	3.31	3.37	3.39	3.40	3.52	3.62	3.63	3.70
Doctor	3.44	3.47	3.50	3.36	3.40	3.61	3.74	3.72	3.77	3.78

SEX

Men			3.32	3.34	3.36	3.46	3.55	3.63	3.64	3.68
Women	N.A.		3.41	3.44	3.50	3.49	3.66	3.67	3.68	3.77

MASTER-DOCTOR

	3.30	3.34	3.36	3.39	3.47	3.58	3.64	3.65	3.71
--	------	------	------	------	------	------	------	------	------

MICHIGAN STATE UNIVERSITY
Office of the Registrar
Evaluation & Research

TRENDGRAPH OF TERM GRADE-POINT AVERAGES
COLLEGE OF VETERINARY MEDICINE
East Lansing Campus

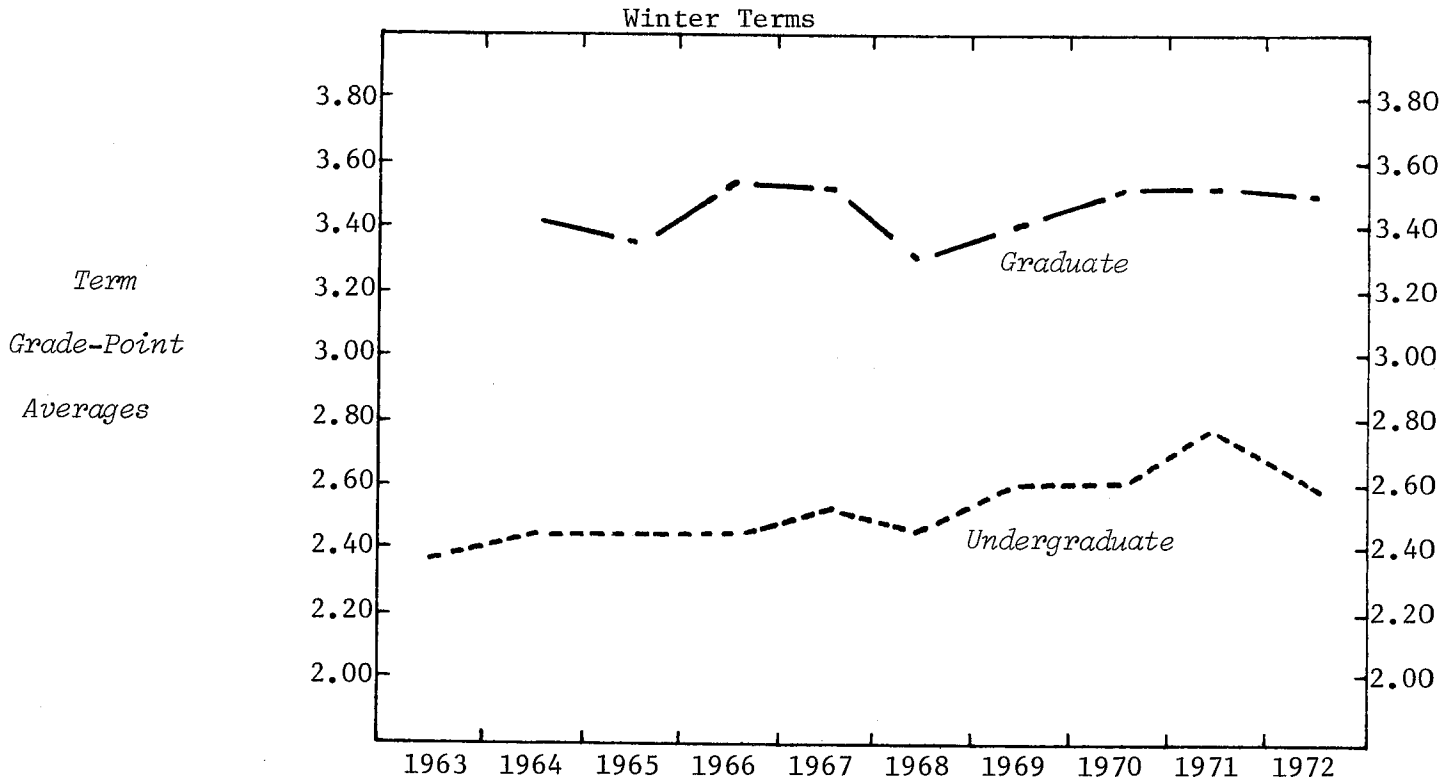

UNDERGRADUATE AVERAGES

LEVEL

Freshman	2.26	2.37	2.29	2.44	2.50	2.54	2.54	2.70	2.72	2.55
Sophomore	2.43	2.37	2.46	2.23	2.45	2.25	2.61	2.49	2.80	2.56
Junior	2.45	2.35	2.46	2.45	2.47	2.34	2.79			
Senior	2.67	2.78	2.68	2.88	2.95	2.77	2.68			

SEX

Men	2.33	2.35	2.41	2.37	2.52	2.36	2.39	2.53	2.80	2.63
Women	2.42	2.50	2.44	2.50	2.53	2.49	2.54	2.75	2.81	2.56

UNDERGRADUATE	2.38	2.44	2.43	2.44	2.53	2.43	2.61	2.62	2.80	2.60
---------------	------	------	------	------	------	------	------	------	------	------

GRADUATE AVERAGES

LEVEL

Graduate Professional	2.75	2.78	2.81	2.82	2.78	2.76	2.93	3.05	2.94	2.88
Master	3.23	3.32	3.38	3.52	3.52	3.17	3.48	3.53	3.56	3.49
Doctor	3.47	3.58	3.30	3.64	3.49	3.63	3.28	4.00	3.38	3.54

SEX

Men			3.38	3.53	3.52	3.31	3.41	3.53	3.47	3.47
Women	N.A.									

MASTER-DOCTOR	3.41	3.36	3.55	3.51	3.31	3.43	3.54	3.53	3.50	
---------------	------	------	------	------	------	------	------	------	------	--

MICHIGAN STATE UNIVERSITY
Office of the Registrar
Evaluation & Research

TRENDGRAPH OF TERM GRADE-POINT AVERAGES
NO PREFERENCE
East Lansing Campus

Winter Terms

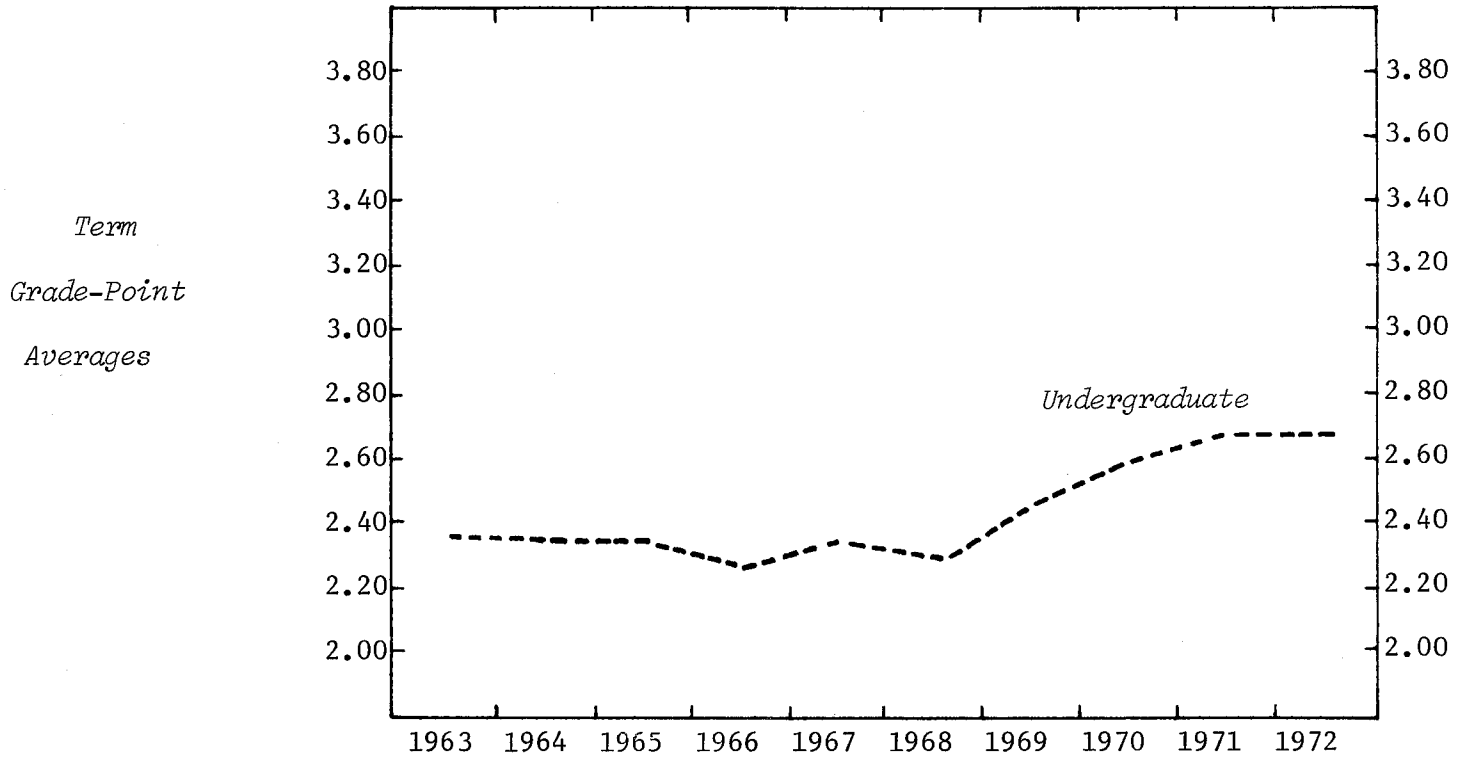

UNDERGRADUATE AVERAGES

LEVEL

Freshman	2.36	2.37	2.36	2.26	2.32	2.29	2.43	2.63	2.76	2.70
Sophomore	2.37	2.33	2.31	2.27	2.34	2.32	2.50	2.57	2.57	2.65

SEX

Men	2.29	2.30	2.29	2.17	2.27	2.24	2.39	2.53	2.62	2.58
Women	2.43	2.43	2.42	2.39	2.39	2.38	2.54	2.68	2.76	2.78

UNDERGRADUATE

	2.36	2.35	2.35	2.26	2.32	2.30	2.46	2.60	2.69	2.68
--	------	------	------	------	------	------	------	------	------	------

MICHIGAN STATE UNIVERSITY
Office of the Registrar
Evaluation & Research

DISTRIBUTION OF COURSE GRADES BY TEACHING COLLEGE
COLLEGE OF AGRICULTURE & NATURAL RESOURCES
East Lansing Campus

Winter 1972

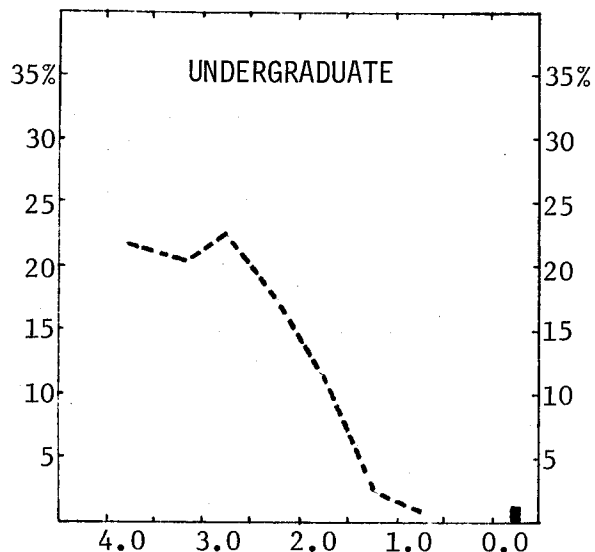

*Per Cent
of
Total
Grades
Earned*

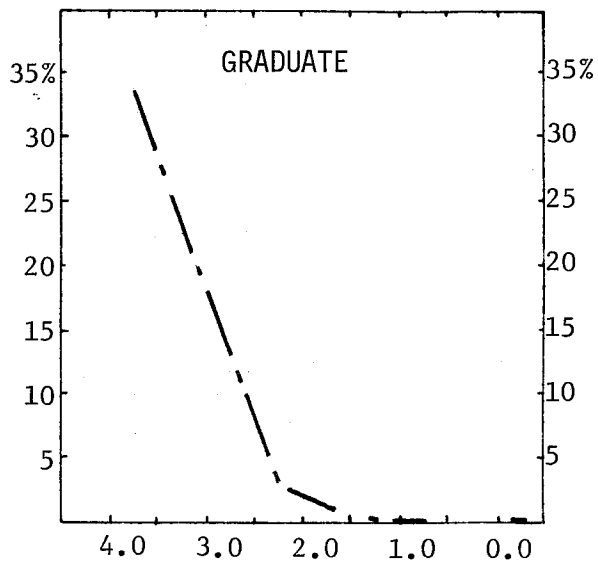

	<u>Total Grades</u>	Numerical Grades								<u>Letter Grades</u>
		4.0	3.5	3.0	2.5	2.0	1.5	1.0	0.0	
UNDERGRADUATE STUDENTS										
Number of Grades	3619	755	731	791	609	400	66	37	43	187
% of Total										
- College	100	21	20	22	17	11	2	1	1	5
- Campus	100	17	16	20	15	11	4	3	3	11
GRADUATE STUDENTS										
Number of Grades	1319	430	292	153	36	10			3	395
% of Total										
- College	100	33	22	12	3	1				29
- Campus	100	31	18	13	3	2				33

MICHIGAN STATE UNIVERSITY
Office of the Registrar
Evaluation & Research

DISTRIBUTION OF COURSE GRADES BY TEACHING COLLEGE
COLLEGE OF ARTS AND LETTERS
East Lansing Campus

Winter 1972

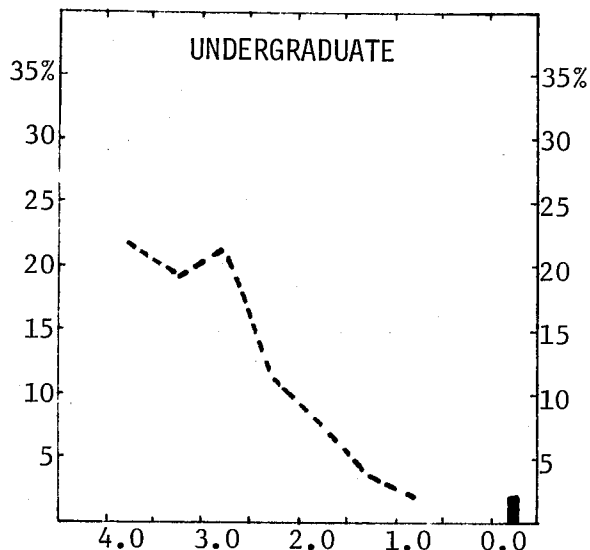

Per Cent
of
Total
Grades
Earned

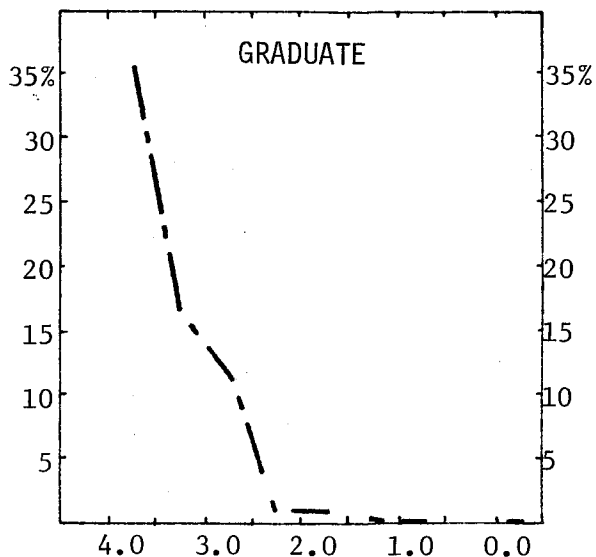

Total Grades	Numerical Grades								Letter Grades	
	4.0	3.5	3.0	2.5	2.0	1.5	1.0	0.0		
UNDERGRADUATE STUDENTS										
Number of Grades	19757	4099	3689	4199	2420	1453	501	371	482	2543
% of Total										
- College	100	21	19	21	12	7	3	2	2	13
- Campus	100	17	16	20	15	11	4	3	3	11
GRADUATE STUDENTS										
Number of Grades	1724	600	284	196	25	9	2	1	7	600
% of Total										
- College	100	35	16	11	1	1				36
- Campus	100	31	18	13	3	2				33

MICHIGAN STATE UNIVERSITY
Office of the Registrar
Evaluation & Research

DISTRIBUTION OF COURSE GRADES BY TEACHING COLLEGE
LYMAN BRIGGS COLLEGE
East Lansing Campus

Winter 1972

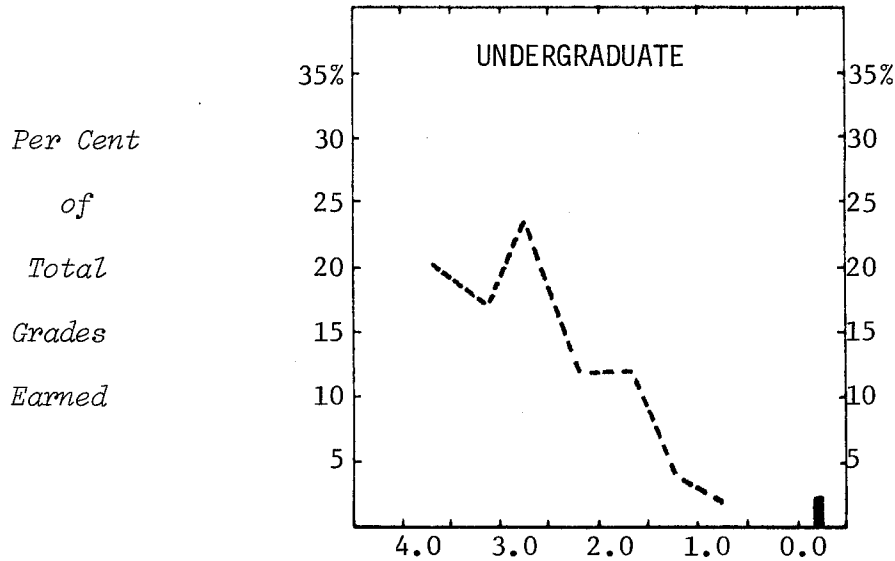

	Total Grades	Numerical Grades								Letter Grades
		4.0	3.5	3.0	2.5	2.0	1.5	1.0	0.0	
UNDERGRADUATE STUDENTS										
Number of Grades	1459	289	245	354	181	179	58	28	25	100
% of Total										
- College	100	20	17	24	12	12	4	2	2	7
- Campus	100	17	16	20	15	11	4	3	3	11
GRADUATE STUDENTS										
Number of Grades	3		1	1					1	
% of Total										
- College	100									
- Campus	100	31	18	13	3	2				33

MICHIGAN STATE UNIVERSITY
Office of the Registrar
Evaluation & Research

DISTRIBUTION OF COURSE GRADES BY TEACHING COLLEGE
COLLEGE OF BUSINESS
East Lansing Campus

Winter 1972

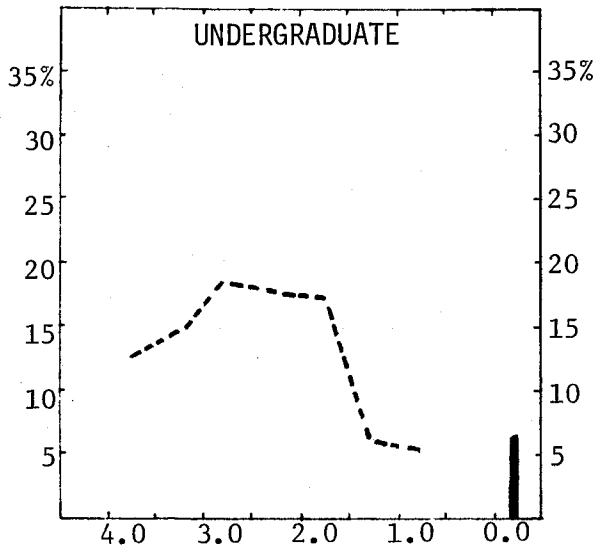

Per Cent
of
Total
Grades
Earned

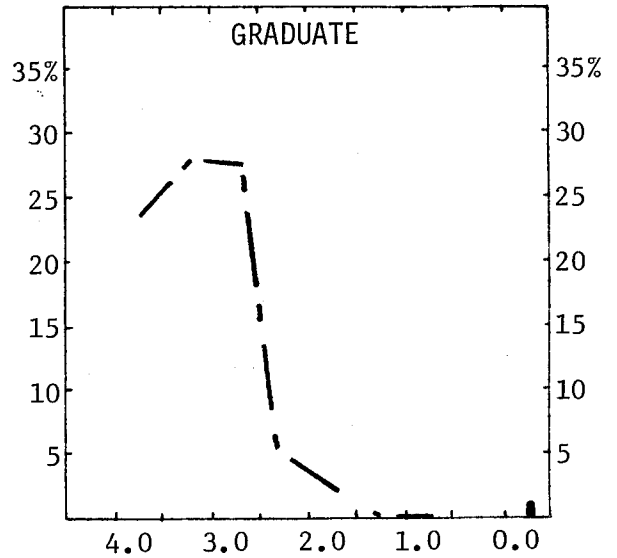

	Total Grades	Numerical Grades								Letter Grades
		4.0	3.5	3.0	2.5	2.0	1.5	1.0	0.0	
UNDERGRADUATE STUDENTS										
Number of Grades	9256	1088	1286	1678	1557	1570	554	503	523	497
% of Total										
- College	100	12	14	18	17	17	6	5	6	5
- Campus	100	17	16	20	15	11	4	3	3	11
GRADUATE STUDENTS										
Number of Grades	2258	528	603	601	116	39	6	6	12	347
% of Total										
- College	100	23	27	27	5	2			1	15
- Campus	100	31	18	13	3	2				33

MICHIGAN STATE UNIVERSITY
Office of the Registrar
Evaluation & Research

DISTRIBUTION OF COURSE GRADES BY TEACHING COLLEGE
COLLEGE OF COMMUNICATION ARTS
East Lansing Campus

Winter 1972

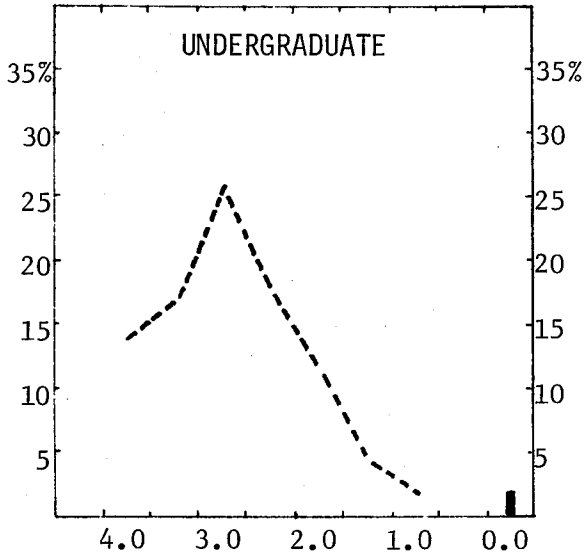

*Per Cent
of
Total
Grades
Earned*

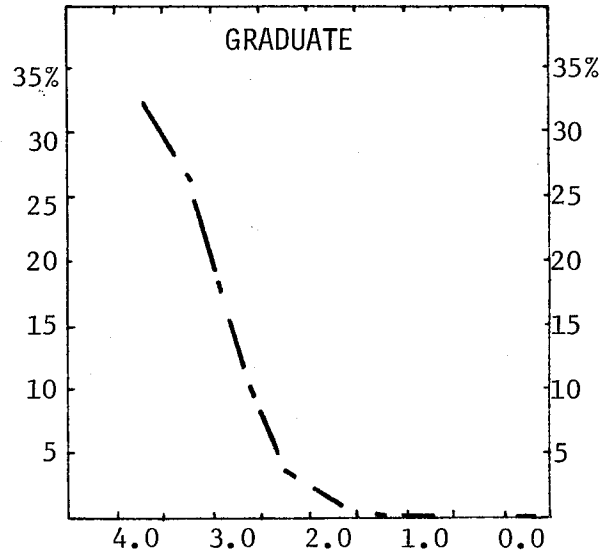

	Total Grades	Numerical Grades								Letter Grades
		4.0	3.5	3.0	2.5	2.0	1.5	1.0	0.0	
UNDERGRADUATE STUDENTS										
Number of Grades	4279	602	682	1088	775	491	190	99	85	267
% of Total										
- College	100	14	16	25	18	11	4	2	2	8
- Campus	100	17	16	20	15	11	4	3	3	11
GRADUATE STUDENTS										
Number of Grades	524	170	135	61	17	4		1	1	135
% of Total										
- College	100	32	26	12	3	1				26
- Campus	100	31	18	13	3	2				33

MICHIGAN STATE UNIVERSITY
Office of the Registrar
Evaluation & Research

DISTRIBUTION OF COURSE GRADES BY TEACHING COLLEGE
COLLEGE OF EDUCATION
East Lansing Campus

Winter 1972

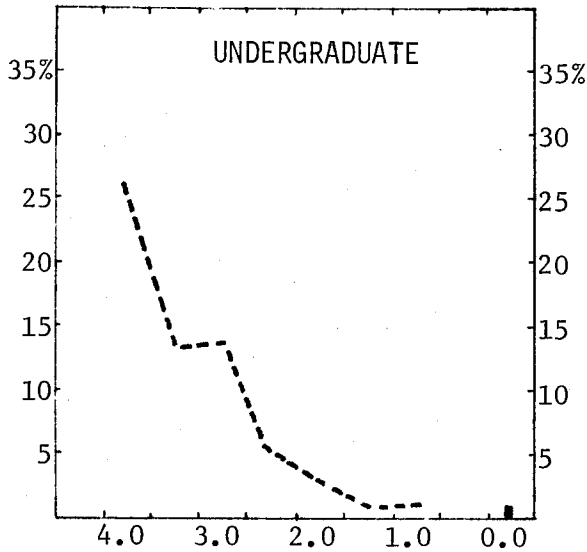

Per Cent
of
Total
Grades
Earned

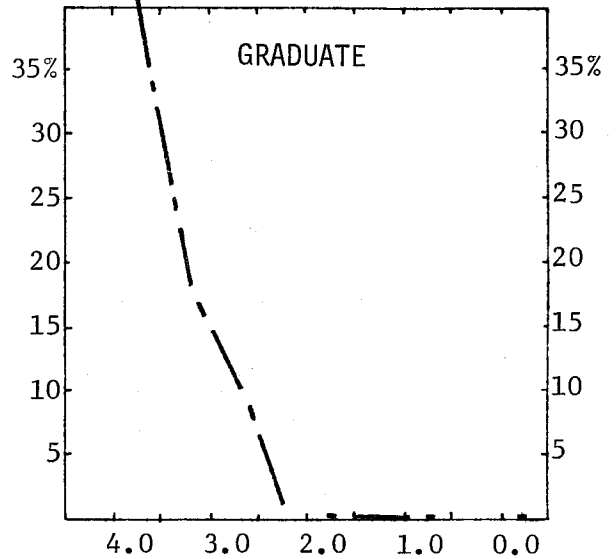

	Total Grades	Numerical Grades								Letter Grades
		4.0	3.5	3.0	2.5	2.0	1.5	1.0	0.0	
UNDERGRADUATE STUDENTS										
Number of Grades	11045	2847	1574	1524	509	366	87	64	119	3955
% of Total										
- College	100	26	14	14	5	3	1	1	1	35
- Campus	100	17	16	20	15	11	4	3	3	11
GRADUATE STUDENTS										
Number of Grades	4053	1674	846	442	58	14	3	2	8	1006
% of Total										
- College	100	41	21	11	1					26
- Campus	100	31	18	13	3	2				33

MICHIGAN STATE UNIVERSITY
Office of the Registrar
Evaluation & Research

DISTRIBUTION OF COURSE GRADES BY TEACHING COLLEGE
COLLEGE OF ENGINEERING
East Lansing Campus

Winter 1972

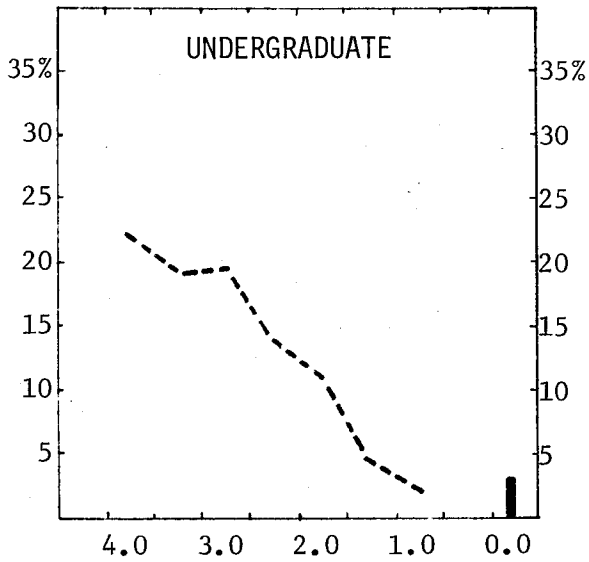

Per Cent
of
Total
Grades
Earned

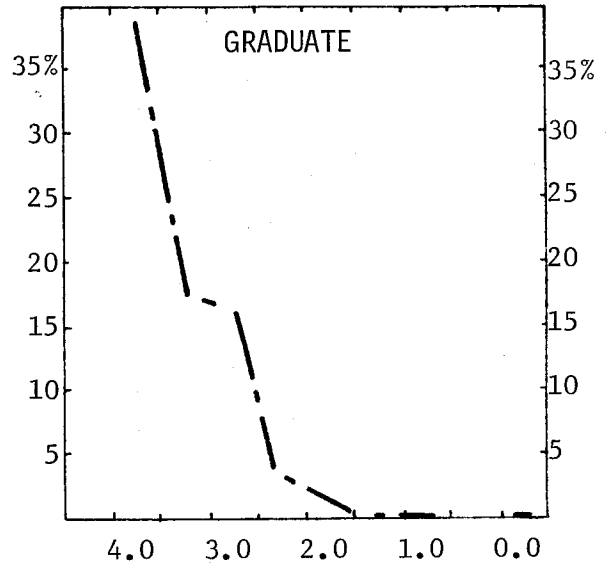

	Total Grades	Numerical Grades								Letter Grades
		4.0	3.5	3.0	2.5	2.0	1.5	1.0	0.0	
UNDERGRADUATE STUDENTS										
Number of Grades	4809	1056	892	930	693	530	188	113	136	271
% of Total										
- College	100	22	19	19	14	11	4	2	3	6
- Campus	100	17	16	20	15	11	4	3	3	11
GRADUATE STUDENTS										
Number of Grades	715	282	121	115	29	7			1	160
% of Total										
- College	100	39	17	16	4	1				23
- Campus	100	31	18	13	3	2				33

MICHIGAN STATE UNIVERSITY
Office of the Registrar
Evaluation & Research

DISTRIBUTION OF COURSE GRADES BY TEACHING COLLEGE
COLLEGE OF HUMAN ECOLOGY
East Lansing Campus

Winter 1972

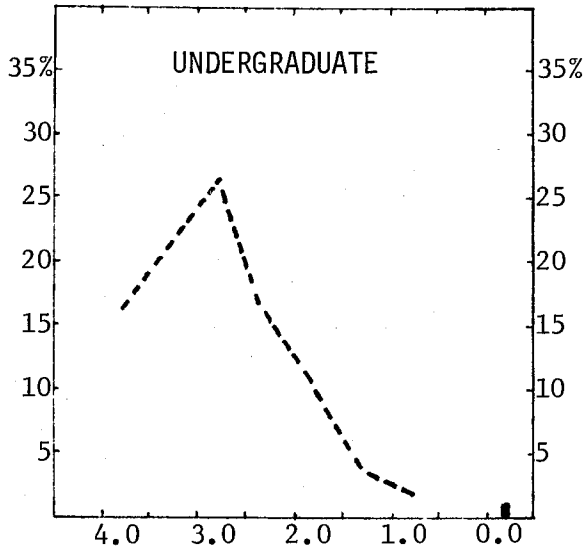

Per Cent
of
Total
Grades
Earned

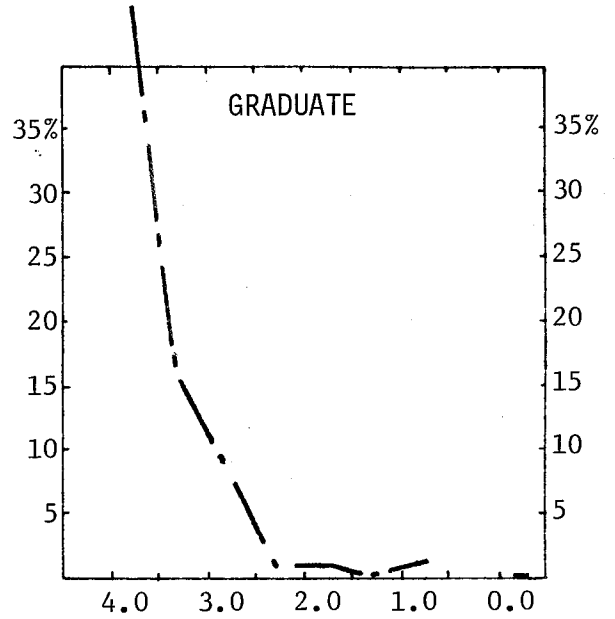

	Total Grades	Numerical Grades								Letter Grades
		4.0	3.5	3.0	2.5	2.0	1.5	1.0	0.0	
UNDERGRADUATE STUDENTS										
Number of Grades	4660	754	997	1201	748	468	165	81	51	195
% of Total										
- College	100	16	21	26	16	10	4	2	1	4
- Campus	100	17	16	20	15	11	4	3	3	11
GRADUATE STUDENTS										
Number of Grades	374	187	62	35	4	4	1	3	2	76
% of Total										
- College	100	50	17	9	1	1		1		21
- Campus	100	31	18	13	3	2				33

MICHIGAN STATE UNIVERSITY
 Office of the Registrar
Evaluation & Research

DISTRIBUTION OF COURSE GRADES BY TEACHING COLLEGE
 JAMES MADISON COLLEGE
 East Lansing Campus

Winter 1972

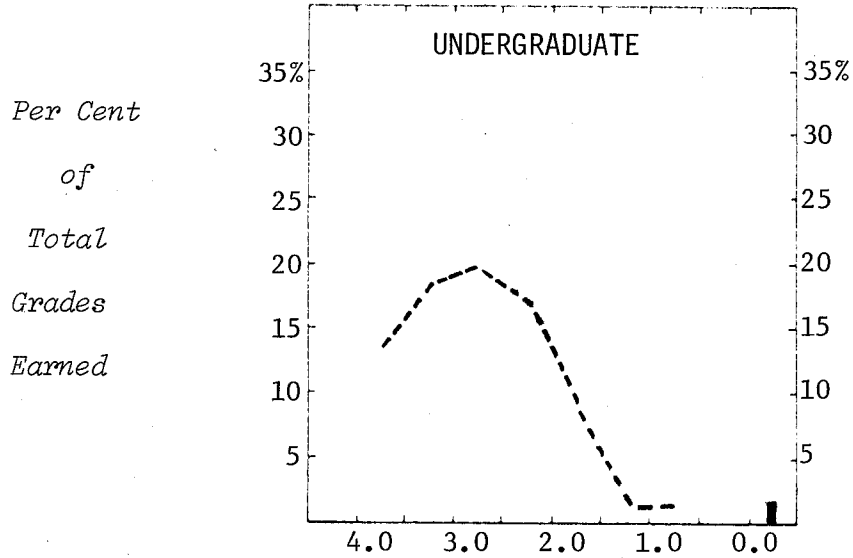

	Total Grades	Numerical Grades								Letter Grades
		4.0	3.5	3.0	2.5	2.0	1.5	1.0	0.0	
UNDERGRADUATE STUDENTS										
Number of Grades	859	124	161	173	150	79	19	13	21	119
% of Total										
- College	100	14	19	20	17	9	2	2	2	15
- Campus	100	17	16	20	15	11	4	3	3	11

MICHIGAN STATE UNIVERSITY
Office of the Registrar
Evaluation & Research

DISTRIBUTION OF COURSE GRADES BY TEACHING COLLEGE
COLLEGE OF NATURAL SCIENCE
East Lansing Campus

Winter 1972

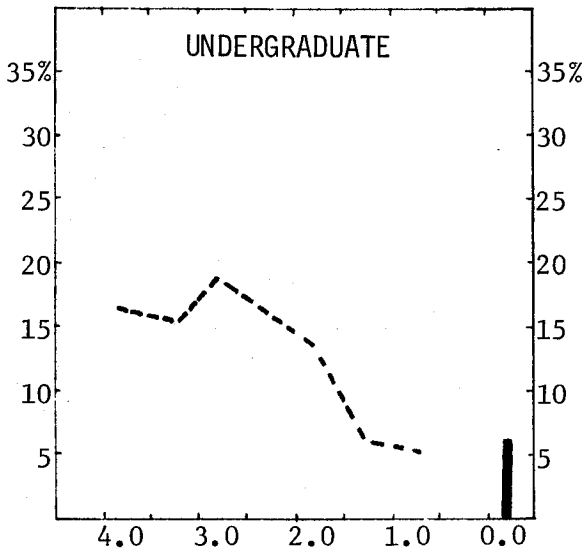

Per Cent
of
Total
Grades
Earned

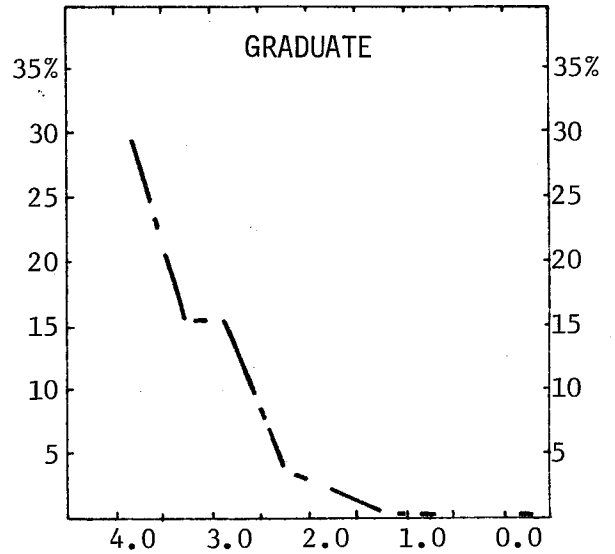

	Total Grades	Numerical Grades								Letter Grades
		4.0	3.5	3.0	2.5	2.0	1.5	1.0	0.0	
UNDERGRADUATE STUDENTS										
Number of Grades	19092	3050	2830	3488	3054	2429	1062	889	1174	1116
% of Total										
- College	100	16	15	18	16	13	6	5	6	5
- Campus	100	17	16	20	15	11	4	3	3	11
GRADUATE STUDENTS										
Number of Grades	2431	708	362	365	96	53	10	7	12	818
% of Total										
- College	100	29	15	15	4	2				35
- Campus	100	31	18	13	3	2				33

MICHIGAN STATE UNIVERSITY
Office of the Registrar
Evaluation & Research

DISTRIBUTION OF COURSE GRADES BY TEACHING COLLEGE
COLLEGE OF SOCIAL SCIENCE
East Lansing Campus

Winter 1972

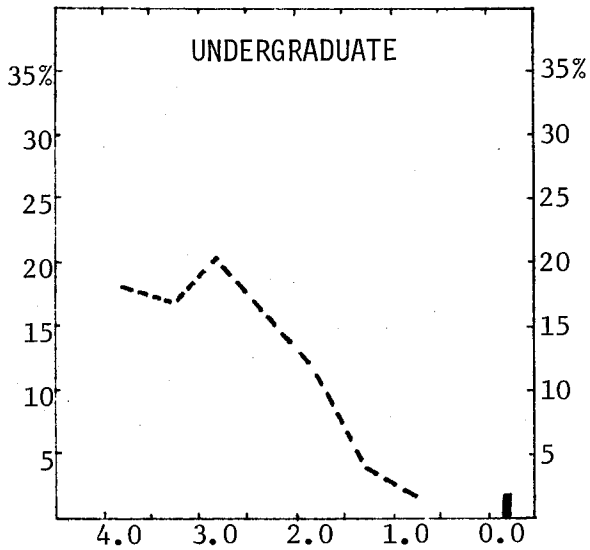

Per Cent
of
Total
Grades
Earned

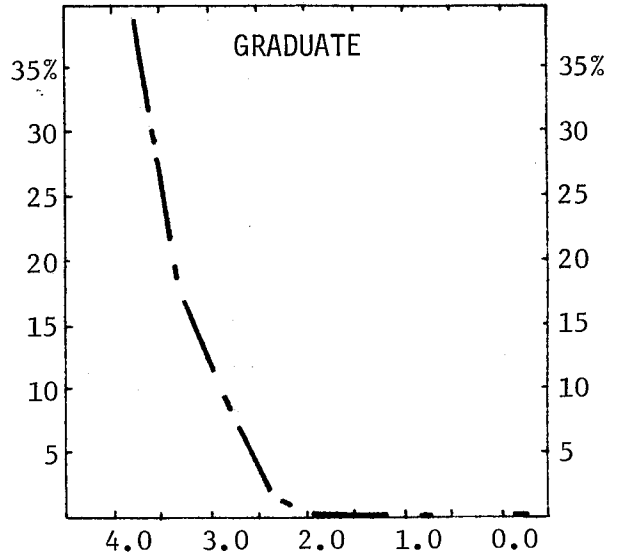

	Total Grades	Numerical Grades								Letter Grades
		4.0	3.5	3.0	2.5	2.0	1.5	1.0	0.0	
UNDERGRADUATE STUDENTS										
Number of Grades	21881	3888	3631	4479	3511	2587	923	543	447	1872
% of Total										
- College	100	18	17	20	16	12	4	2	2	9
- Campus	100	17	16	20	15	11	4	3	3	11
GRADUATE STUDENTS										
Number of Grades	2819	1098	479	222	39	13	5		3	960
% of Total										
- College	100	39	17	8	1					35
- Campus	100	31	18	13	3	2				33

MICHIGAN STATE UNIVERSITY
Office of the Registrar
Evaluation & Research

DISTRIBUTION OF COURSE GRADES BY TEACHING COLLEGE
COLLEGE OF VETERINARY MEDICINE
East Lansing Campus

Winter 1972

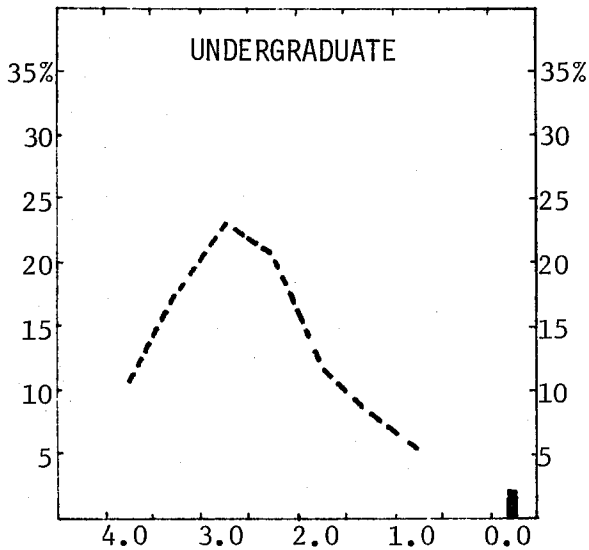

Per Cent
of
Total
Grades
Earned

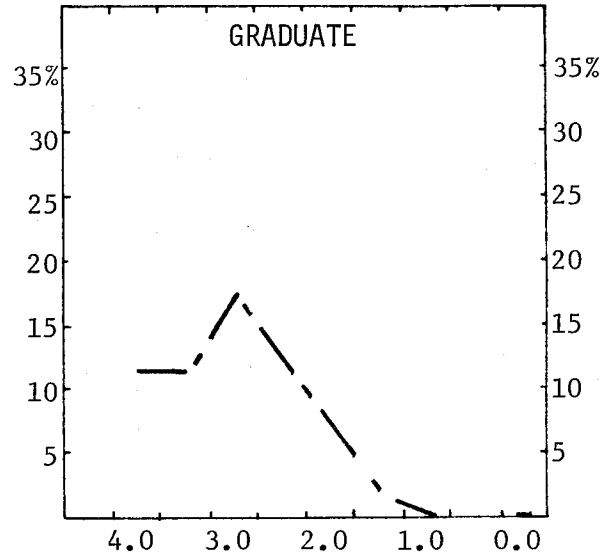

	Total Grades	Numerical Grades								Letter Grades
		4.0	3.5	3.0	2.5	2.0	1.5	1.0	0.0	
UNDERGRADUATE STUDENTS										
Number of Grades	1117	109	187	260	222	134	89	55	19	42
% of Total										
- College	100	10	17	23	20	12	8	5	2	3
- Campus	100	17	16	20	15	11	4	3	3	11
GRADUATE STUDENTS										
Number of Grades	1587	170	169	274	189	112	26	7	5	635
% of Total										
- College	100	11	11	17	12	7	2			40
- Campus	100	31	18	13	3	2				33

MICHIGAN STATE UNIVERSITY
Office of the Registrar
Evaluation & Research

DISTRIBUTION OF COURSE GRADES BY TEACHING COLLEGE
UNIVERSITY COLLEGE
East Lansing Campus

Winter 1972

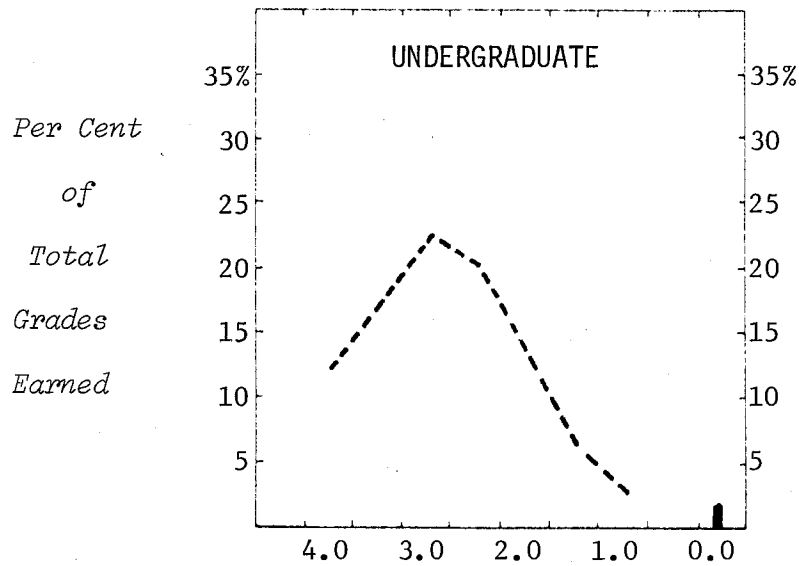

	Total Grades	Numerical Grades								Letter Grades
		4.0	3.5	3.0	2.5	2.0	1.5	1.0	0.0	
UNDERGRADUATE STUDENTS										
Number of Grades	20246	2470	3443	4530	4028	2908	1228	632	492	515
% of Total										
- College	100	12	17	22	20	14	6	3	2	4
- Campus	100	17	16	20	15	11	4	3	3	11
GRADUATE STUDENTS										
Number of Grades	2	1								1
% of Total										
- College	100									
- Campus	100	31	18	13	3	2				33

MICHIGAN STATE UNIVERSITY
Office of the Registrar
Evaluation & Research

DISTRIBUTION OF COURSE GRADES BY TEACHING COLLEGE
ALL UNIVERSITY COURSES
East Lansing Campus

Winter 1972

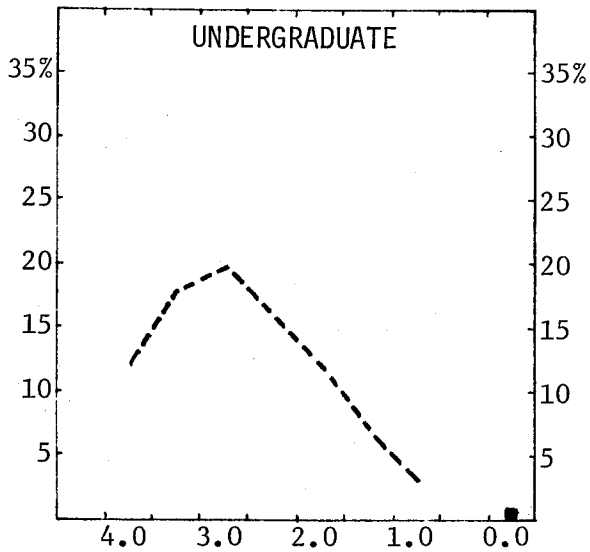

Per Cent
of
Total
Grades
Earned

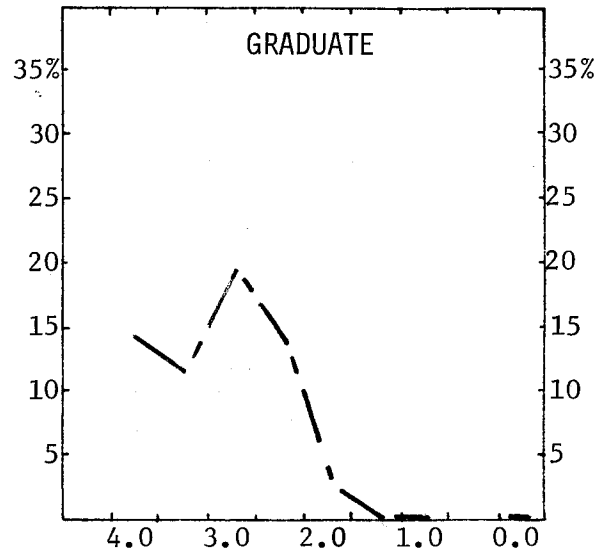

	Total Grades	Numerical Grades								Letter Grades
		4.0	3.5	3.0	2.5	2.0	1.5	1.0	0.0	
UNDERGRADUATE STUDENTS										
Number of Grades	1692	204	280	329	267	206	119	45	14	228
% of Total										
- College	100	12	17	19	16	12	7	3	1	13
- Campus	100	17	16	20	15	11	4	3	3	11
GRADUATE STUDENTS										
Number of Grades	37	5	4	7	5	1				15
% of Total										
- College	100	14	11	19	14	3				39
- Campus	100	31	18	13	3	2				33