

MICHIGAN STATE UNIVERSITY
Office of the Registrar
Evaluation & Research

TERM GRADE-POINT AVERAGES
COMPARATIVE SUMMARY

Winter Terms

	Winter 1967		Winter 1968		Winter 1969		Winter 1970		Winter 1971				
	Men	Women	Men	Women	Men	Women	Men	Women	Men	Women			
EAST LANSING CAMPUS													
Campus Total	2.51	2.56	2.53	2.58	2.68	2.78	2.72	2.80	2.90	2.84	2.86	2.97	2.91
Undergraduate	2.39	2.52	2.44	2.49	2.57	2.73	2.64	2.70	2.86	2.77	2.76	2.93	2.83
Grad. Professional	2.77	2.73	2.77	2.77	2.88	3.14	2.93	3.03	3.09	3.05	2.92	3.03	2.94
Master-Doctor	3.34	3.39	3.35	3.41	3.49	3.55	3.50	3.49	3.62	3.56	3.56	3.64	3.59
Married	2.95	2.98	2.96	2.96	3.10	3.17	3.12	3.11	3.28	3.16	3.15	3.32	3.19
Single	2.44	2.53	2.48	2.53	2.62	2.74	2.67	2.73	2.87	2.79	2.79	2.93	2.86
Residence Halls	2.43	2.50	2.46	2.51	2.61	2.73	2.67	2.72	2.83	2.77	2.78	2.90	2.84
Non-Residence Halls	2.60	2.72	2.63	2.67	2.74	2.87	2.78	2.88	3.04	2.93	2.93	3.08	2.98
OFF CAMPUS													
Undergraduate	3.05	3.11	3.09	3.21	3.14	3.15	3.15	3.44	3.55	3.51	3.65	3.60	3.61
Master-Doctor	3.39	3.39	3.39	3.39	3.52	3.56	3.54	3.62	3.59	3.61	3.70	3.69	3.69

MICHIGAN STATE UNIVERSITY
Office of the Registrar
Evaluation & Research

TERM GRADE-POINT AVERAGES
East Lansing Campus

Winter Terms

	Winter 1967		Winter 1968		Winter 1969		Winter 1970		Winter 1971				
	Men	Women	Men	Women	Men	Women	Men	Women	Men	Women			
UNDERGRADUATE													
<i>Freshman</i>													
Married	2.40	2.62	2.49	2.49	2.48	2.70	2.56	2.29	2.74	2.50	2.48	2.95	2.63
Single	2.31	2.39	2.34	2.41	2.36	2.47	2.41	2.49	2.61	2.55	2.64	2.75	2.69
Total	2.31	2.39	2.35	2.41	2.37	2.47	2.41	2.49	2.61	2.55	2.63	2.75	2.69
<i>Sophomore</i>													
Married	2.30	2.61	2.40	2.37	2.29	2.53	2.37	2.53	2.79	2.65	2.61	2.93	2.73
Single	2.38	2.47	2.42	2.42	2.37	2.49	2.42	2.54	2.68	2.61	2.62	2.77	2.69
Total	2.37	2.47	2.42	2.42	2.37	2.49	2.42	2.54	2.69	2.61	2.62	2.78	2.70
<i>Junior</i>													
Married	2.37	2.79	2.52	2.56	2.44	2.80	2.56	2.55	2.97	2.72	2.77	3.12	2.88
Single	2.36	2.58	2.45	2.53	2.44	2.64	2.53	2.56	2.78	2.65	2.70	2.91	2.79
Total	2.36	2.60	2.46	2.53	2.44	2.66	2.53	2.56	2.79	2.66	2.71	2.93	2.80
<i>Senior</i>													
Married	2.66	2.91	2.74	2.69	2.59	2.94	2.69	2.72	3.04	2.84	2.86	3.19	2.96
Single	2.51	2.73	2.58	2.61	2.55	2.72	2.61	2.71	2.89	2.77	2.81	3.02	2.88
Total	2.54	2.76	2.61	2.63	2.56	2.76	2.63	2.71	2.91	2.78	2.82	3.05	2.90
UNDERGRADUATE													
Married	2.52	2.81	2.62	2.60	2.50	2.83	2.60	2.63	2.97	2.77	2.79	3.12	2.90
Single	2.38	2.50	2.43	2.48	2.42	2.55	2.48	2.57	2.71	2.63	2.68	2.84	2.75
Total	2.39	2.52	2.44	2.49	2.43	2.57	2.49	2.57	2.73	2.64	2.70	2.86	2.77

TERM GRADE-POINT AVERAGES (Cont'd)

Winter Terms

	Winter 1967		Winter 1968		Winter 1969		Winter 1970		Winter 1971	
	Men	Women	Men	Women	Men	Women	Men	Women	Men	Women
GRADUATE										
<i>Graduate Professional</i>										
Married	2.93	3.22	2.94	2.84	2.93	2.85	2.92	3.13	2.94	3.13
Single	2.68	2.69	2.68	2.67	2.95	2.73	2.87	3.05	3.01	3.01
Total	2.77	2.73	2.77	2.73	2.95	2.77	2.88	3.09	3.05	3.05
<i>Master</i>										
Married	3.36	3.40	3.37	3.34	3.47	3.37	3.45	3.66	3.49	3.55
Single	3.23	3.34	3.26	3.28	3.41	3.32	3.38	3.54	3.42	3.47
Total	3.30	3.37	3.31	3.31	3.44	3.35	3.42	3.59	3.51	3.51
<i>Doctor</i>										
Married	3.50	3.56	3.50	3.58	3.60	3.58	3.63	3.80	3.70	3.80
Single	3.38	3.48	3.40	3.45	3.56	3.47	3.55	3.68	3.61	3.75
Total	3.46	3.51	3.46	3.53	3.57	3.54	3.60	3.74	3.67	3.77
<i>Master-Doctor</i>										
Married	3.41	3.42	3.41	3.45	3.49	3.46	3.53	3.69	3.60	3.70
Single	3.26	3.36	3.29	3.33	3.44	3.36	3.43	3.56	3.50	3.60
Total	3.34	3.39	3.35	3.40	3.46	3.41	3.49	3.62	3.56	3.64
GRADUATE										
Married	3.37	3.42	3.38	3.41	3.47	3.42	3.50	3.69	3.58	3.69
Single	3.18	3.30	3.21	3.23	3.38	3.27	3.32	3.50	3.42	3.54
Total	3.28	3.34	3.29	3.33	3.42	3.35	3.42	3.58	3.51	3.60
TOTAL CAMPUS										
Married	2.95	2.98	2.96	2.94	3.01	2.96	3.10	3.28	3.16	3.32
Single	2.44	2.53	2.48	2.48	2.58	2.53	2.62	2.87	2.79	2.93
Total	2.51	2.56	2.53	2.56	2.62	2.58	2.68	2.90	2.84	2.97

MICHIGAN STATE UNIVERSITY
Office of the Registrar
Evaluation & Research

RANKING OF CUMULATIVE GRADE-POINT AVERAGES¹
East Lansing Campus

Winter 1971

Decile	Percentile	Quartile	TOTAL STUDENTS					NEW STUDENTS				Graduating Seniors	
			Undergraduate					Master Doctor	First-time Frsh.	Transfer	Undergrad.		Master Doctor
			Fr.	So.	Jr.	Sr.	Total						
10	95	4	3.75	3.70	3.66	3.65	3.68	4.00	3.83	3.83	3.83	4.00	3.65
	90		3.56	3.52	3.46	3.46	3.50	3.97		3.64	3.64	4.00	3.44
9	80	3	3.30	3.26	3.19	3.20	3.23	3.85		3.40	3.38	4.00	3.20
8	75		3.19	3.15	3.10	3.11	3.13	3.80	3.07	3.25	3.25	4.00	3.09
	70	3.11	3.05	3.01	3.02	3.04	3.75		3.13	3.04	3.83	2.99	
7	60	1	2.94	2.87	2.86	2.86	2.88	3.67		2.92	2.91	3.69	2.83
6	50		2.77	2.71	2.71	2.73	2.73	3.59	2.54	2.75	2.73	3.51	2.68
5	40	2	2.60	2.55	2.57	2.60	2.58	3.50		2.53	2.50	3.50	2.57
4	30		2.43	2.39	2.43	2.48	2.44	3.41		2.30	2.27	3.33	2.45
3	25	1	2.32	2.30	2.36	2.42	2.36	3.35	2.00	2.22	2.17	3.27	2.41
	20		2.21	2.22	2.28	2.36	2.28	3.29		2.12	2.04	3.17	2.36
2	10	1	1.90	2.02	2.10	2.22	2.09	3.12		1.75	1.67	3.01	2.25
1	0		0.00	0.00	0.00	0.00	0.00	0.00	0.00	0.00	0.00	0.00	2.00
Approximate number in each decile			627	723	831	817	3036	757	13	58	73	38	100

Note: 1) Grade-point averages represent the lower limit of the decile range.

MICHIGAN STATE UNIVERSITY
Office of the Registrar
Evaluation & Research

RANKING OF NEW UNDERGRADUATE STUDENTS¹
East Lansing Campus
Winter Terms

Decile	Percentile	Quartile	NEW UNDERGRADUATE STUDENTS											
			Winter 1968			Winter 1969			Winter 1970			Winter 1971		
			Men	Women	Total	Men	Women	Total	Men	Women	Total	Men	Women	Total
10	95-100	4	3.71	4.00	3.75	3.63	3.85	3.77	3.91	4.00	3.93	3.83	4.00	3.83
	90-94		3.46	3.60	3.50	3.33	3.60	3.45	3.54	3.76	3.65	3.60	3.67	3.64
9	80-89		3.06	3.06	3.06	3.04	3.30	3.20	3.22	3.51	3.35	3.27	3.50	3.38
8	75-79		2.83	3.00	3.00	3.00	3.03	3.03	3.13	3.42	3.22	3.17	3.33	3.25
	70-74		2.69	2.93	2.80	2.88	3.01	3.00	3.01	3.26	3.13	3.03	3.19	3.04
7	60-69	3	2.44	2.69	2.54	2.63	2.85	2.75	2.82	3.03	2.93	2.86	2.97	2.91
6	50-59		2.25	2.50	2.33	2.51	2.59	2.52	2.59	2.83	2.72	2.67	2.78	2.73
5	40-49		2.00	2.24	2.05	2.31	2.45	2.36	2.39	2.65	2.53	2.44	2.60	2.50
4	30-39	2	1.85	2.00	1.93	2.03	2.17	2.08	2.13	2.38	2.27	2.22	2.39	2.27
3	25-29		1.67	1.86	1.73	1.92	2.03	2.00	2.01	2.29	2.11	2.11	2.25	2.17
	20-24		1.44	1.69	1.62	1.79	1.96	1.86	1.84	2.11	1.96	1.96	2.17	2.04
2	10-19	1	1.06	1.43	1.25	1.21	1.42	1.38	1.38	1.68	1.54	1.51	1.88	1.67
1	0-9		0.00	0.00	0.00	0.00	0.00	0.00	0.00	0.00	0.00	0.00	0.00	0.00
Approximate number in each decile			21	18	39	26	24	50	38	30	68	40	33	73

Decile	Percentile	Quartile	FIRST-TIME FRESHMEN											
			Men	Women	Total	Men	Women	Total	Men	Women	Total	Men	Women	Total
			10	95-100	4	3.75	4.00	3.77	3.97	4.00	3.97	4.00	4.00	4.00
	90-94													
9	80-89													
8	75-79		3.00	3.00	3.00	3.23	3.09	3.15	3.07	3.38	3.20	3.13	3.00	3.07
	70-74													
7	60-69	3												
6	50-59		2.42	2.31	2.33	2.66	2.63	2.64	2.52	2.70	2.54	2.63	2.51	2.54
5	40-49													
4	30-39	2												
3	25-29		1.67	1.71	1.70	2.08	2.07	2.07	1.87	2.11	1.96	1.96	2.15	2.00
	20-24													
2	10-19	1												
1	0-9		0.00	0.00	0.00	0.00	0.00	0.00	0.00	0.00	0.00	0.00	0.00	0.00
Approximate number in each decile			7	5	12	6	9	15	10	7	17	7	6	13

Decile	Percentile	Quartile	NEW TRANSFER STUDENTS											
			Men	Women	Total	Men	Women	Total	Men	Women	Total	Men	Women	Total
			10	95-100	4	N.A.			3.50	3.85	3.67	3.85	4.00	3.93
	90-94					3.31	3.50	3.43	3.53	3.75	3.61	3.60	3.69	3.64
9	80-89					3.00	3.27	3.13	3.21	3.51	3.35	3.25	3.50	3.40
8	75-79					2.90	3.17	3.01	3.12	3.42	3.22	3.15	3.42	3.25
	70-74					2.81	3.01	2.90	3.00	3.26	3.13	3.01	3.31	3.13
7	60-69	3				2.56	2.85	2.64	2.82	3.03	2.93	2.83	3.00	2.92
6	50-59					2.44	2.52	2.50	2.62	2.84	2.75	2.67	2.85	2.75
5	40-49					2.25	2.37	2.29	2.46	2.67	2.53	2.44	2.68	2.53
4	30-39	2				1.97	2.07	2.02	2.24	2.41	2.32	2.25	2.47	2.30
3	25-29					1.86	2.00	1.95	2.03	2.29	2.15	2.14	2.38	2.22
	20-24					1.75	1.95	1.81	1.96	2.15	2.01	2.00	2.20	2.12
2	10-19	1				1.21	1.46	1.33	1.61	1.68	1.64	1.53	2.00	1.75
1	0-9					0.00	0.00	0.00	0.00	0.00	0.00	0.00	0.00	0.00
Approximate number in each decile						20	15	35	26	23	49	32	26	58

Note: 1) Grade-point averages shown in percentile groups represent the lower limit of the decile and percentile range.

MICHIGAN STATE UNIVERSITY
Office of the Registrar
Evaluation & Research

TRENDGRAPH OF DEGREES CONFERRED
East Lansing Campus

Cumulative Totals for
Summer, Fall, Winter Terms

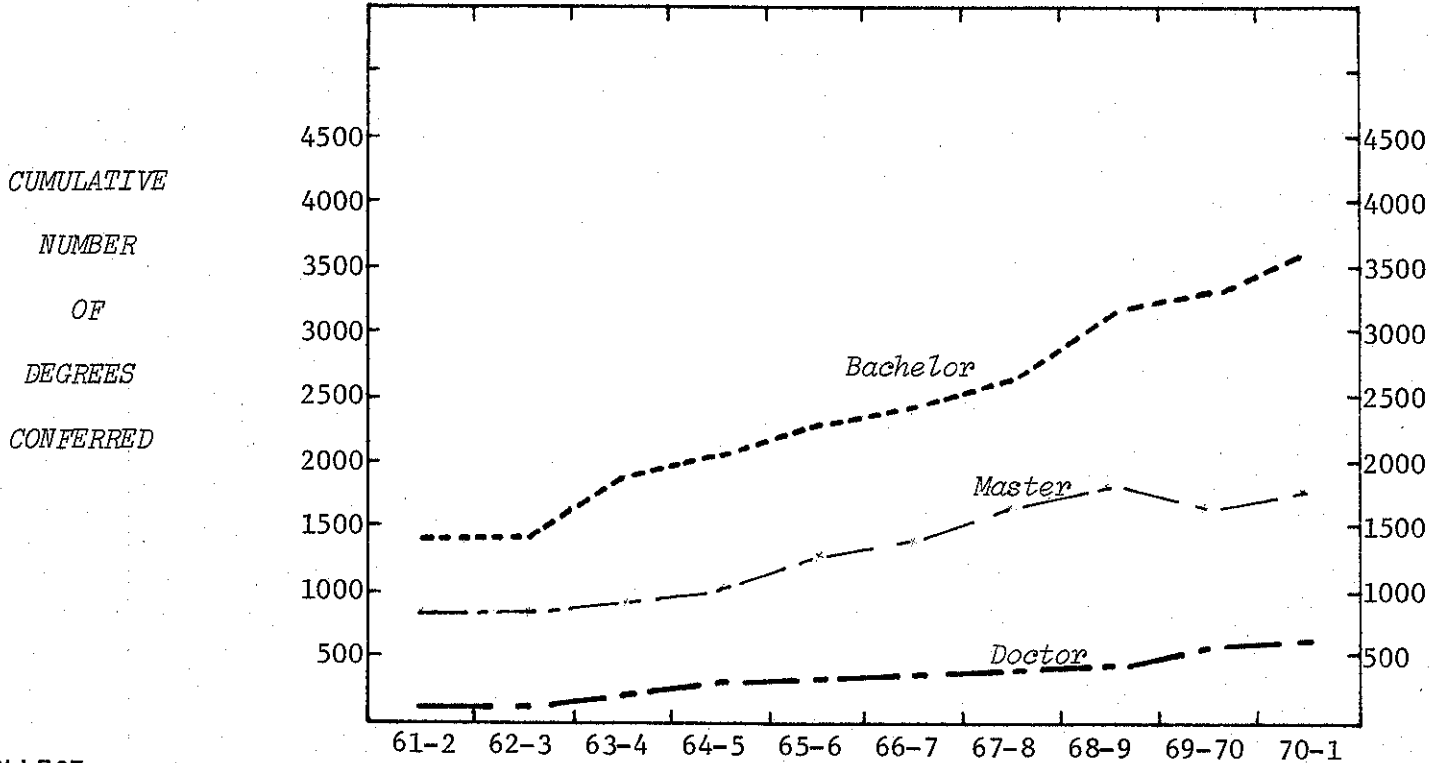

COLLEGE

	61-2	62-3	63-4	64-5	65-6	66-7	67-8	68-9	69-70	70-1
Agr. & Nat. Resources	239	203	285	260	270	345	362	397	392	407
Arts & Letters	239	262	339	390	534	504	598	609	615	640
Lyman Briggs										6
Business	437	439	497	570	625	690	763	828	734	814
Communication Arts	103	94	147	167	191	236	237	337	363	385
Education	588	702	782	927	1055	1043	1240	1445	1564	1601
Engineering	110	97	104	105	138	172	148	192	173	166
Human Ecology	66	66	92	110	117	131	166	179	208	203
Human Medicine								2	10	14
James Madison										21
Justin Morrill							1	27	47	60
Natural Science	280	276	349	330	379	413	479	489	477	472
Social Science	323	337	476	484	592	631	692	856	942	1095
Veterinary Medicine	22	23	48	55	60	92	123	127	110	106

LEVEL

	61-2	62-3	63-4	64-5	65-6	66-7	67-8	68-9	69-70	70-1
Bachelor	1422	1461	1893	2064	2331	2466	2663	3148	3373	3576
Graduate Professional			32	27	29	32	59	45	44	46
Master	832	881	956	1024	1306	1443	1697	1884	1695	1786
Doctor	153	157	238	283	295	316	390	411	523	582

CAMPUS TOTAL

	61-2	62-3	63-4	64-5	65-6	66-7	67-8	68-9	69-70	70-1
CAMPUS TOTAL	2407	2499	3119	3398	3961	4257	4809	5488	5635	5990
% Increase		3.8	24.8	8.9	16.6	7.5	13.0	14.1	2.7	6.3

MICHIGAN STATE UNIVERSITY
Office of the Registrar
Evaluation & Research

TERM TOTALS COMPARED WITH THE ANNUAL NUMBER
OF DEGREES CONFERRED
East Lansing Campus

Summer, Fall, and Winter Terms

Summer, Fall,
and Winter
Totals

As a % of

The Total
Conferred
for the Year

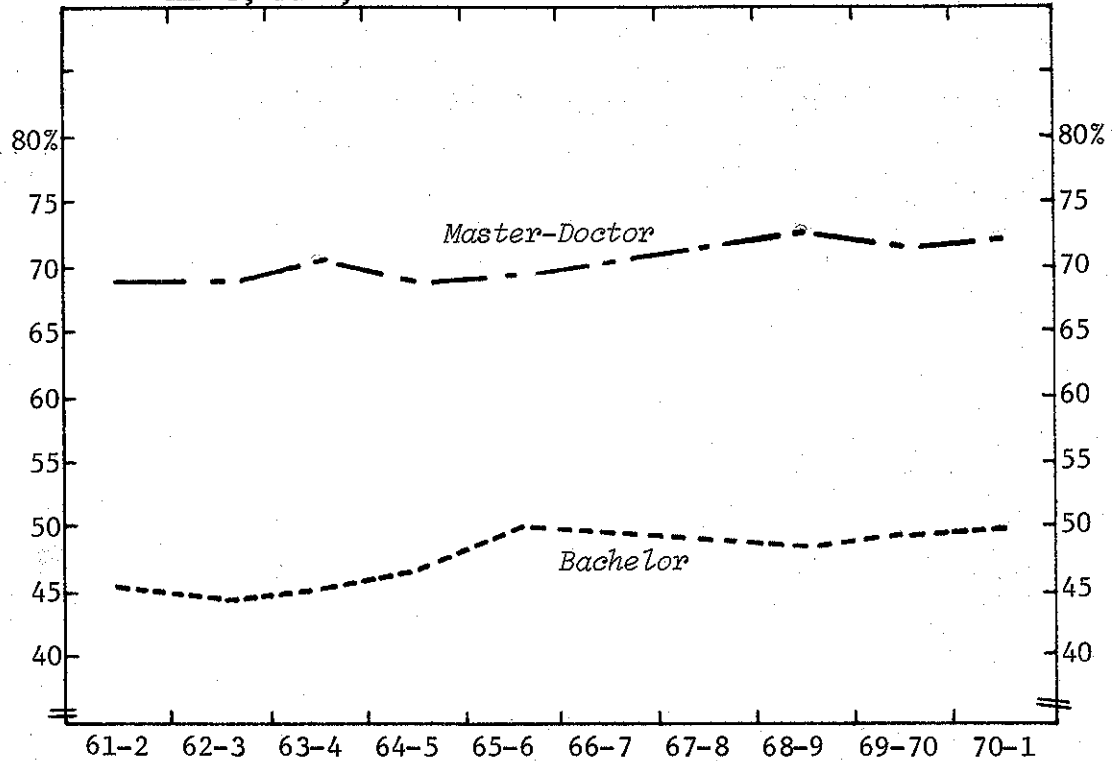

BACHELOR

Summer, Fall, & Winter	1422	1461	1893	2064	2331	2466	2663	3148	3373	3576
Total Year	3110	3264	4174	4446	4670	5034	5487	6505	6799	7168(est.)
% of Total Year	45.7	44.8	45.4	46.4	49.9	49.0	48.5	48.4	49.6	49.9

GRADUATE PROFESSIONAL

Summer, Fall, & Winter			32	27	29	32	59	45	44	46
Total Year	56	47	66	54	48	57	96	89	85	101(est.)
% of Total Year			48.5	50.0	60.4	56.1	61.5	50.6	51.8	45.5

MASTER-DOCTOR

Summer, Fall, & Winter	985	1038	1194	1307	1601	1759	2087	2295	2218	2368
Total Year	1434	1520	1700	1923	2317	2504	2902	3149	3095	3273(est.)
% of Total Year	68.7	68.3	70.2	68.0	69.1	70.2	71.9	72.9	71.7	72.3

TERM

Summer	1064	1142	1278	1481	1769	1825	2197	2690	2533	2637
Fall	704	706	1001	1058	1125	1372	1483	1413	1722	1808
Winter	639	651	840	859	1067	1060	1129	1385	1380	1545
Total	2407	2499	3119	3398	3961	4257	4809	5488	5635	5990
Total Year	4600	4831	5940	6423	7035	7595	8485	9743	9979	10542(est.)
% of Total Year	52.3	51.7	52.5	52.9	56.3	56.1	56.7	56.3	56.5	56.8

MICHIGAN STATE UNIVERSITY
Office of the Registrar
Evaluation & Research

TRENDGRAPH OF TERM GRADE-POINT AVERAGES
East Lansing Campus

Winter Terms

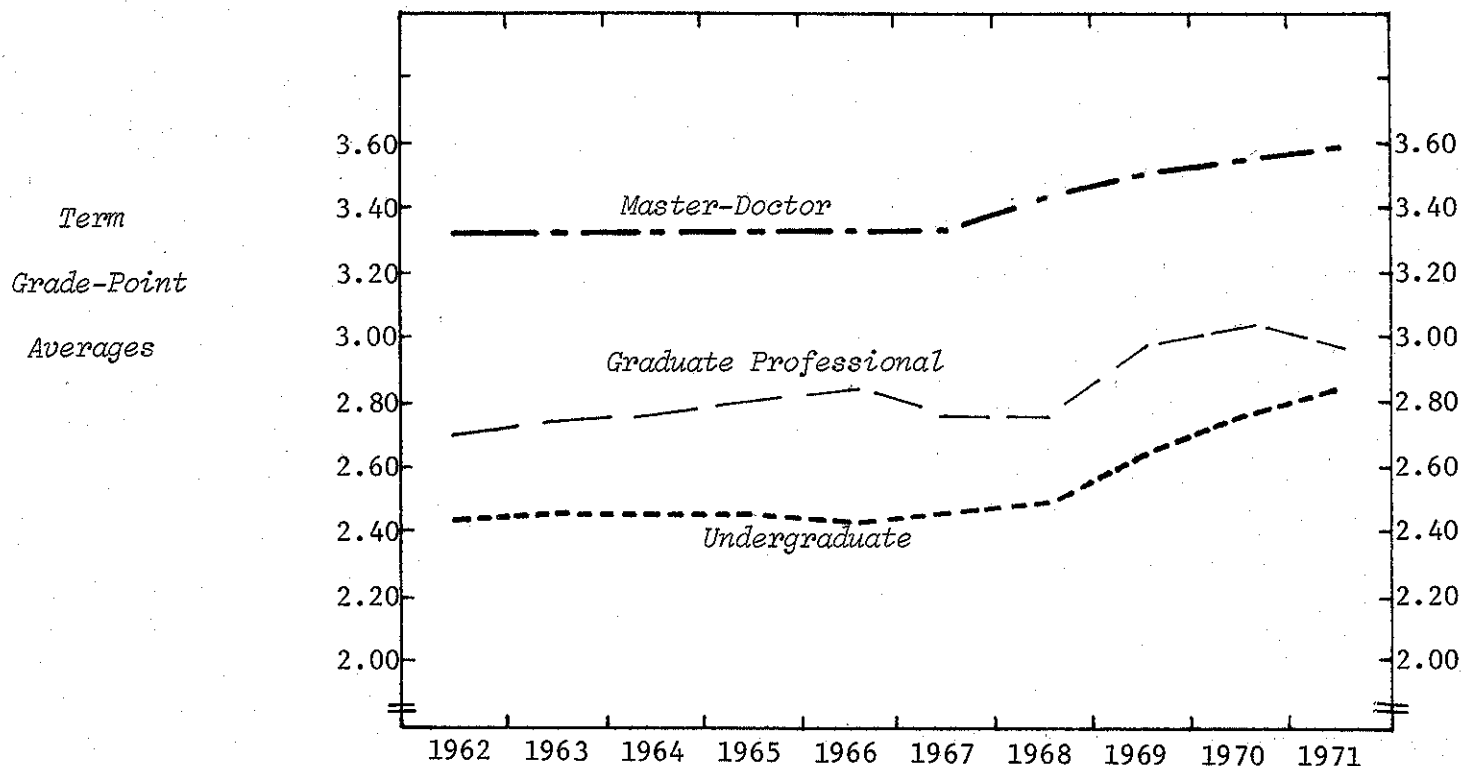

	1962	1963	1964	1965	1966	1967	1968	1969	1970	1971
UNDERGRADUATE AVERAGES										
Agr. & Nat. Resources	2.39	2.44	2.42	2.44	2.33	2.43	2.44	2.55	2.60	2.70
Arts & Letters	2.52 ^a	2.65	2.61	2.57	2.55	2.60	2.61	2.78	2.92	3.00
Lyman Briggs							2.43	2.75	2.90	2.99
Business	2.34 ^b	2.30	2.29	2.32	2.31	2.31	2.40	2.54	2.62	2.65
Communication Arts	2.42	2.44	2.45	2.45	2.42	2.44	2.50	2.64	2.76	2.81
Education	2.40	2.41	2.39	2.38	2.39	2.45	2.51	2.69	2.83	2.94
Engineering	2.49	2.52	2.48	2.40	2.34	2.38	2.49	2.60	2.66	2.69
Human Ecology	2.45	2.45	2.48	2.47	2.44	2.45	2.52	2.68	2.80	2.89
Human Medicine									2.68	2.65
James Madison							2.60	2.78	2.83	3.00
Justin Morrill					2.69	2.77	2.81	2.87	3.12	2.95
Natural Science		2.49	2.51	2.48	2.48	2.50	2.56	2.71	2.80	2.87
Social Science		2.51	2.52	2.50	2.48	2.45	2.50	2.63	2.80	2.84
Veterinary Medicine	2.41	2.38	2.44	2.43	2.44	2.53	2.43	2.61	2.62	2.80
No Preference	2.34	2.35	2.35	2.35	2.26	2.32	2.30	2.46	2.60	2.69
LEVEL										
<i>Undergraduate</i>	2.42	2.44	2.45	2.43	2.41	2.44	2.49	2.64	2.77	2.83
<i>Graduate Professional</i>	2.71	2.75	2.78	2.81	2.82	2.77	2.77	2.93	3.05	2.94
<i>Master-Doctor</i>	3.34	3.34	3.33	3.33	3.34	3.35	3.41	3.50	3.56	3.59
TOTAL CAMPUS										
	2.51	2.52	2.52	2.52	2.50	2.53	2.58	2.72	2.84	2.91

Notes: a) Averages for the College of Science and Arts.

b) Averages for the College of Business and Public Service.

MICHIGAN STATE UNIVERSITY
Office of the Registrar
Evaluation & Research

DISTRIBUTION OF COURSE GRADES
East Lansing Campus

Winter 1971

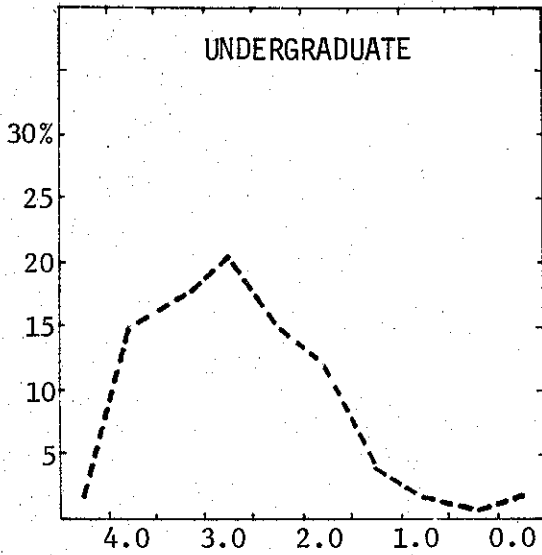

*Per Cent
of
Total
Grades
Earned*

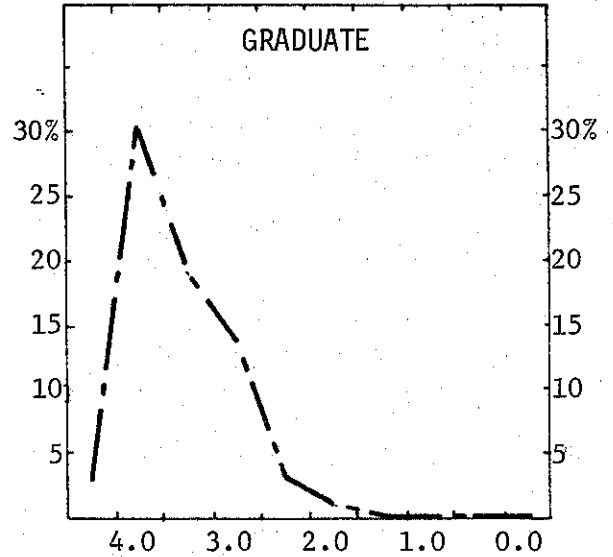

Total Grades	Numerical Grades										Letter Grades
	4.5	4.0	3.5	3.0	2.5	2.0	1.5	1.0	0.5	0.0	

UNDERGRADUATE STUDENTS

Number of Grades	123395	2179	18775	20753	24999	18358	14537	5181	3013	1071	2135	12394
% of Total	100	2	15	17	20	15	12	4	2	1	2	10

GRADUATE STUDENTS

Number of Grades	19039	526	5794	3550	2651	574	239	53	34	15	35	5568
% of Total	100	3	30	19	14	3	1					30

MICHIGAN STATE UNIVERSITY
Office of the Registrar
Evaluation & Research

DISTRIBUTION OF COURSE GRADES BY TEACHING COLLEGE¹
East Lansing Campus

Winter 1971

	Total Grades		Per Cent Distribution of Numerical Grades										Per Cent Letter Grades
	No.	%	4.5	4.0	3.5	3.0	2.5	2.0	1.5	1.0	0.5	0.0	
UNDERGRADUATE STUDENTS													
Agr. & Nat. Resources ²	3027	100	2	17	20	23	16	10	4	1		1	6
Arts & Letters	20077	100	2	18	19	22	13	8	2	2	1	2	11
Lyman Briggs	1023	100	2	17	18	20	12	9	4	1		1	16
Business	8845	100	1	11	14	19	17	17	6	5	1	3	6
Communication Arts	4024	100	1	10	16	23	21	13	5	2	1	1	7
Education	14969	100	1	26	19	20	8	5	1	1		1	18
Engineering	4292	100	2	18	18	20	15	13	4	2	1	2	5
Human Ecology	3545	100	1	14	24	26	16	10	2	1		1	5
Human Medicine	7	100		14		14							72
James Madison	931	100	2	12	18	19	15	8	4	2		1	19
Justin Morrill	2087	100											100
Natural Science	18370	100	2	15	14	18	14	15	6	5	2	3	6
Social Science	19705	100	2	14	17	21	16	14	4	2	1	1	8
Veterinary Medicine	912	100	1	8	14	22	26	15	6	2	1	1	4
University College	20053	100	2	11	17	21	20	15	6	3	1	1	3
All Univ. Courses	1528	100	3	8	14	20	18	14	6	3		1	13
<i>Average</i>	123395	100	2	15	17	20	15	12	4	2	1	2	10
GRADUATE STUDENTS													
Agr. & Nat. Resources	1222	100	2	29	19	13	3	1	1				32
Arts & Letters	1922	100	4	33	14	9	1	1					38
Lyman Briggs	-												
Business	2365	100	2	22	28	22	3	1					22
Communication Arts	634	100	2	28	25	14	2						29
Education	4501	100	3	41	19	13	1	1					22
Engineering	584	100	2	31	18	13	4	1					31
Human Ecology	346	100	4	41	19	10	3	1					22
Human Medicine	340	100		2	1								97
James Madison	2	100		100									
Justin Morrill	4	100											100
Natural Science	2757	100	3	28	16	14	4	2	1				32
Social Science	2827	100	4	34	18	11	1						32
Veterinary Medicine	1452	100	1	12	16	19	12	5	1				34
University College	9	100		44	22	11							23
All Univ. Courses	74	100	1	12	18	31	5	5					28
<i>Average</i>	19039	100	3	30	19	14	3	1					30

Notes: 1) The college teaching the student's course.

2) College totals do not include grades earned by students in the Institute of Agricultural Technology.

MICHIGAN STATE UNIVERSITY
Office of the Registrar
Evaluation & Research

DISTRIBUTION OF COURSE GRADES BY STUDENT'S COLLEGE¹
East Lansing Campus

Winter 1971

	Total Grades		Per Cent Distribution of Numerical Grades										Per Cent Letter Grades
	No.	%	4.5	4.0	3.5	3.0	2.5	2.0	1.5	1.0	0.5	0.0	
UNDERGRADUATE STUDENTS													
Agr. & Nat. Resources ²	6087	100	2	13	16	21	17	15	5	3	1	2	5
Arts & Letters	14399	100	2	21	18	21	12	8	3	2	1	2	10
Lyman Briggs	2753	100	3	20	17	19	12	9	4	2	1	1	12
Business	9648	100	1	11	15	21	18	16	6	4	1	3	4
Communication Arts	6286	100	2	13	17	22	17	12	4	2	1	2	8
Education	15354	100	1	16	18	21	13	10	4	2	1	1	13
Engineering	7560	100	2	16	15	19	16	15	5	4	2	2	4
Human Ecology	5900	100	1	13	21	25	16	12	3	2		1	6
Human Medicine	1185	100	1	12	16	20	18	14	6	4	2	1	6
James Madison	2097	100	2	17	19	20	13	9	3	2	1	1	13
Justin Morrill	3505	100	1	9	8	8	5	4	2	1		1	61
Natural Science	14564	100	3	19	18	20	14	11	4	3	1	2	5
Social Science	21556	100	2	14	17	21	15	12	4	2	1	2	10
Veterinary Medicine	1566	100	3	15	20	21	16	15	3	3	1	1	2
No Preference	10404	100	2	13	16	21	17	15	6	3	1	2	4
Unclassified	531	100											100
<i>Average</i>	<i>123395</i>	<i>100</i>	<i>2</i>	<i>15</i>	<i>17</i>	<i>20</i>	<i>15</i>	<i>12</i>	<i>4</i>	<i>2</i>	<i>1</i>	<i>2</i>	<i>10</i>
GRADUATE STUDENTS													
Agr. & Nat. Resources	1897	100	2	27	19	16	4	2					30
Arts & Letters	1779	100	4	36	15	10	1	1					33
Business	2287	100	2	22	27	21	3	1					24
Communication Arts	652	100	2	29	25	14	2	1					27
Education	5059	100	3	40	19	13	2	1					22
Engineering	565	100	3	35	21	13	3						25
Human Ecology	441	100	4	39	21	11	3	1					21
Human Medicine	587	100		6	4	3	2	1					84
Natural Science	2260	100	3	30	16	12	3	1					35
Social Science	2432	100	4	32	17	11	2						34
Veterinary Medicine	1080	100		8	17	23	16	7	2				27
<i>Average</i>	<i>19039</i>	<i>100</i>	<i>3</i>	<i>30</i>	<i>19</i>	<i>14</i>	<i>3</i>	<i>1</i>					<i>30</i>

- Notes: 1) The college administering the student's major program.
2) College totals do not include grades earned by students in the Institute of Agricultural Technology.

MICHIGAN STATE UNIVERSITY
Office of the Registrar
Evaluation & Research

RANKING OF CUMULATIVE GRADE-POINT AVERAGES
COLLEGE OF AGRICULTURE & NATURAL RESOURCES
East Lansing Campus

Winter 1971

Decile	Percentile	Quartile	TOTAL STUDENTS					
			Undergraduate					Master- Doctor
			Frsh.	Soph.	Jr.	Sr.	Total	
10	95	4	3.81	3.62	3.42	3.43	3.52	4.00
	90		3.53	3.44	3.23	3.25	3.31	3.88
9	80	3	3.26	3.03	2.91	2.98	3.00	3.75
8	75		3.10	2.93	2.83	2.90	2.90	3.69
	70	3	3.03	2.81	2.73	2.81	2.80	3.66
7	60		2.79	2.65	2.54	2.64	2.63	3.57
6	50	2	2.62	2.50	2.42	2.53	2.50	3.50
5	40		2.41	2.38	2.29	2.45	2.38	3.42
4	30	1	2.26	2.19	2.18	2.36	2.26	3.32
3	25		2.15	2.10	2.12	2.31	2.21	3.25
	20	1	2.04	2.04	2.07	2.27	2.13	3.18
2	10		1.80	1.91	1.97	2.15	1.98	3.00
1	0		0.00	0.00	0.00	0.00	0.00	0.00
Approximate number in each decile			19	27	47	51	147	75

MICHIGAN STATE UNIVERSITY
Office of the Registrar
Evaluation & Research

RANKING OF CUMULATIVE GRADE-POINT AVERAGES
COLLEGE OF ARTS AND LETTERS
East Lansing Campus

Winter 1971

Decile	Percentile	Quartile	TOTAL STUDENTS					Master- Doctor
			Frsh.	Soph.	Jr.	Sr.	Total	
10	95	4	3.85	3.73	3.73	3.79	3.77	4.00
	90		3.68	3.58	3.59	3.63	3.61	4.00
9	80	3	3.45	3.38	3.33	3.36	3.37	3.93
8	75		3.35	3.26	3.21	3.27	3.27	3.90
	70	3	3.27	3.18	3.14	3.17	3.18	3.87
7	60		3.13	3.01	3.00	3.03	3.03	3.79
6	50	2	2.97	2.87	2.86	2.89	2.89	3.73
5	40		2.81	2.71	2.73	2.78	2.76	3.65
4	30	1	2.62	2.55	2.60	2.64	2.60	3.55
3	25		2.52	2.46	2.52	2.57	2.52	3.50
	20	1	2.45	2.36	2.44	2.48	2.44	3.42
2	10		2.17	2.14	2.22	2.30	2.22	3.25
1	0		0.00	0.00	0.00	0.00	0.00	0.00
Approximate number in each decile			62	83	100	97	346	78

MICHIGAN STATE UNIVERSITY
Office of the Registrar
Evaluation & Research

RANKING OF CUMULATIVE GRADE-POINT AVERAGES
LYMAN BRIGGS COLLEGE
East Lansing Campus

Winter 1971

Decile	Percentile	Quartile	TOTAL STUDENTS					Master- Doctor
			Undergraduate					
			Frsh.	Soph.	Jr.	Sr.	Total	
10	95	4	3.90	3.90	3.79	3.95	3.85	
	90		3.71	3.64	3.64	3.76	3.67	
9	80	3	3.45	3.45	3.43	3.43	3.44	
8	75		3.39	3.37	3.38	3.36	3.37	
	70	3	3.29	3.28	3.26	3.31	3.29	
7	60		3.15	3.13	3.04	3.17	3.14	
6	50	2	3.00	3.03	2.88	3.06	3.00	
5	40		2.82	2.74	2.74	2.95	2.82	
4	30	1	2.67	2.53	2.57	2.80	2.66	
3	25		2.55	2.45	2.50	2.73	2.53	
	20	1	2.43	2.35	2.43	2.70	2.44	
2	10		2.13	2.23	2.20	2.45	2.21	
1	0		0.00	0.00	0.00	0.00	0.00	

Approximate
number in
each decile

20 18 12 10 60

MICHIGAN STATE UNIVERSITY
Office of the Registrar
Evaluation & Research

RANKING OF CUMULATIVE GRADE-POINT AVERAGES
COLLEGE OF BUSINESS
East Lansing Campus

Winter 1971

Decile	Percentile	Quartile	TOTAL STUDENTS					Master- Doctor
			Frsh.	Soph.	Jr.	Sr.	Total	
10	95	4	3.61	3.62	3.55	3.52	3.57	3.93
	90		3.35	3.45	3.32	3.29	3.34	3.85
9	80	3	3.12	3.19	3.06	2.99	3.07	3.72
8	75		3.00	3.06	2.95	2.91	2.95	3.66
	70	3	2.91	2.93	2.87	2.84	2.87	3.60
7	60		2.71	2.73	2.74	2.71	2.72	3.50
6	50	2	2.58	2.56	2.61	2.60	2.59	3.41
5	40		2.41	2.41	2.48	2.50	2.46	3.32
4	30	2	2.24	2.25	2.36	2.39	2.34	3.24
3	25		2.13	2.18	2.28	2.34	2.27	3.20
	20	1	2.03	2.10	2.21	2.29	2.20	3.14
2	10		1.79	1.95	1.98	2.14	2.01	3.00
1	0	1	0.00	0.00	0.00	0.00	0.00	0.00
Approximate number in each decile			36	53	80	86	257	92

MICHIGAN STATE UNIVERSITY
Office of the Registrar
Evaluation & Research

RANKING OF CUMULATIVE GRADE-POINT AVERAGES
COLLEGE OF COMMUNICATION ARTS
East Lansing Campus

Winter 1971

Decile	Percentile	Quartile	TOTAL STUDENTS					
			Undergraduate					Master-
			Frsh.	Soph.	Jr.	Sr.	Total	Doctor
10	95	4	3.61	3.65	3.54	3.54	3.56	4.00
	90		3.45	3.50	3.29	3.32	3.38	3.96
9	80	3	3.22	3.30	3.05	3.03	3.11	3.83
8	75		3.12	3.20	2.98	2.95	3.03	3.76
	70	3	3.03	3.13	2.87	2.86	2.95	3.73
7	60		2.86	2.97	2.73	2.75	2.79	3.67
6	50	2	2.71	2.79	2.59	2.63	2.66	3.58
5	40		2.59	2.64	2.48	2.55	2.53	3.50
4	30	1	2.39	2.45	2.34	2.44	2.40	3.44
3	25		2.25	2.40	2.29	2.38	2.34	3.41
	20	1	2.16	2.29	2.21	2.32	2.26	3.37
2	10		1.95	2.03	2.01	2.21	2.06	3.22
1	0		0.00	0.00	0.00	0.00	0.00	0.00
Approximate number in each decile			20	33	54	49	158	27

MICHIGAN STATE UNIVERSITY
Office of the Registrar
Evaluation & Research

RANKING OF CUMULATIVE GRADE-POINT AVERAGES
COLLEGE OF EDUCATION
East Lansing Campus

Winter 1971

Decile	Percentile	Quartile	TOTAL STUDENTS					Master- Doctor
			Frsh.	Soph.	Jr.	Sr.	Total	
10	95	4	3.65	3.53	3.63	3.58	3.59	4.00
	90		3.48	3.33	3.38	3.41	3.40	4.00
9	80	3	3.19	3.14	3.17	3.17	3.17	3.87
8	75		3.10	3.01	3.10	3.10	3.09	3.83
	70	3	3.04	2.94	3.01	3.02	3.00	3.78
7	60		2.88	2.78	2.88	2.88	2.86	3.70
6	50	2	2.77	2.65	2.74	2.75	2.72	3.63
5	40		2.60	2.51	2.61	2.62	2.59	3.54
4	30	1	2.47	2.38	2.50	2.52	2.48	3.49
3	25		2.39	2.30	2.42	2.47	2.41	3.43
	20	1	2.27	2.24	2.36	2.41	2.35	3.37
2	10		2.02	2.07	2.18	2.29	2.17	3.21
1	0		0.00	0.00	0.00	0.00	0.00	0.00
Approximate number in each decile			47	79	131	135	407	242

MICHIGAN STATE UNIVERSITY
Office of the Registrar
Evaluation & Research

RANKING OF CUMULATIVE GRADE-POINT AVERAGES
COLLEGE OF ENGINEERING
East Lansing Campus

Winter 1971

Decile	Percentile	Quartile	TOTAL STUDENTS					
			Frsh.	Soph.	Jr.	Sr.	Total	Master- Doctor
10	95	4	3.67	3.80	3.74	3.74	3.72	4.00
	90		3.45	3.57	3.53	3.51	3.52	3.95
9	80	3	3.20	3.22	3.23	3.24	3.22	3.86
8	75		3.10	3.13	3.13	3.13	3.12	3.83
	70	3	3.03	2.98	3.04	3.04	3.03	3.78
7	60		2.84	2.78	2.87	2.85	2.84	3.69
6	50	2	2.62	2.66	2.72	2.73	2.69	3.61
5	40		2.45	2.53	2.58	2.61	2.55	3.51
4	30	1	2.29	2.38	2.42	2.47	2.40	3.44
3	25		2.22	2.32	2.33	2.42	2.33	3.37
	20	1	2.12	2.21	2.26	2.37	2.25	3.33
2	10		1.88	2.00	2.08	2.20	2.03	3.15
1	0		0.00	0.00	0.00	0.00	0.00	0.00
Approximate number in each decile			44	46	42	46	179	24

MICHIGAN STATE UNIVERSITY
Office of the Registrar
Evaluation & Research

RANKING OF CUMULATIVE GRADE-POINT AVERAGES
COLLEGE OF HUMAN ECOLOGY
East Lansing Campus

Winter 1971

Decile	Percentile	Quartile	TOTAL STUDENTS					Master- Doctor
			Frsh.	Soph.	Jr.	Sr.	Total	
10	95	4	3.63	3.54	3.66	3.50	3.59	4.00
	90		3.50	3.29	3.40	3.33	3.38	4.00
9	80	3	3.26	3.09	3.15	3.09	3.14	3.89
8	75		3.20	3.00	3.05	3.02	3.05	3.85
	70	3	3.14	2.94	2.98	2.93	2.97	3.83
7	60		3.00	2.77	2.82	2.82	2.82	3.76
6	50	2	2.85	2.65	2.70	2.72	2.70	3.65
5	40		2.68	2.50	2.57	2.62	2.57	3.58
4	30	1	2.55	2.41	2.46	2.50	2.46	3.48
3	25		2.48	2.34	2.41	2.44	2.40	3.37
	20	1	2.41	2.26	2.33	2.37	2.32	3.28
2	10		2.10	2.11	2.18	2.25	2.16	3.03
1	0		0.00	0.00	0.00	0.00	0.00	0.00
Approximate number in each decile			20	34	46	41	144	19

MICHIGAN STATE UNIVERSITY
Office of the Registrar
Evaluation & Research

RANKING OF CUMULATIVE GRADE-POINT AVERAGES
COLLEGE OF HUMAN MEDICINE
East Lansing Campus

Winter 1971

Decile	Percentile	Quartile	TOTAL STUDENTS					Master- Doctor
			Frsh.	Soph.	Jr.	Sr.	Total	
10	95	4	3.51	3.61	3.68	3.39	3.62	3.93
	90		3.31	3.53	3.61	3.22	3.44	3.79
9	80	3	3.07	3.28	3.34	3.02	3.14	3.67
8	75		3.00	3.18	3.13	2.89	3.06	3.62
	70	3	2.94	3.10	2.96	2.71	2.94	3.59
7	60		2.75	2.95	2.84	2.60	2.75	3.43
6	50	2	2.58	2.68	2.65	2.50	2.58	3.31
5	40		2.46	2.55	2.46	2.40	2.46	3.26
4	30	1	2.21	2.37	2.35	2.28	2.33	3.14
3	25		2.08	2.29	2.28	2.24	2.25	3.12
	20	1	1.92	2.22	2.25	2.18	2.20	2.97
2	10		1.63	2.12	2.02	2.12	2.03	2.77
1	0		0.00	0.00	0.00	0.00	0.00	0.00
Approximate number in each decile			7	7	7	7	28	5

MICHIGAN STATE UNIVERSITY
Office of the Registrar
Evaluation & Research

RANKING OF CUMULATIVE GRADE-POINT AVERAGES
JAMES MADISON COLLEGE
East Lansing Campus

Winter 1971

Decile	Percentile	Quartile	TOTAL STUDENTS					
			Frsh.	Soph.	Jr.	Sr.	Total	Master- Doctor
10	95	4	3.71	3.80	3.62	3.80	3.74	
	90		3.60	3.64	3.53	3.63	3.59	
9	80	3	3.42	3.39	3.31	3.46	3.39	
8	75		3.32	3.33	3.26	3.37	3.31	
	70	3	3.21	3.22	3.14	3.31	3.24	
7	60		2.94	3.02	3.02	3.15	3.03	
6	50	2	2.78	2.89	2.87	3.04	2.89	
5	40		2.68	2.77	2.76	2.93	2.77	
4	30	1	2.42	2.58	2.65	2.81	2.60	
3	25		2.32	2.43	2.57	2.79	2.55	
	20	1	2.21	2.34	2.47	2.68	2.42	
2	10		2.02	2.13	2.22	2.53	2.17	
1	0		0.00	0.00	0.00	0.00	0.00	
Approximate number in each decile			15	15	12	10	52	

MICHIGAN STATE UNIVERSITY
Office of the Registrar
Evaluation & Research

RANKING OF CUMULATIVE GRADE-POINT AVERAGES
JUSTIN MORRILL COLLEGE
East Lansing Campus

Winter 1971

Decile	Percentile	Quartile	TOTAL STUDENTS					
			Frsh.	Undergraduate Soph.	Jr.	Sr.	Total	Master- Doctor
10	95	4	4.00	3.80	3.91	3.69	3.88	
	90		3.91	3.62	3.68	3.60	3.63	
9	80	3	3.50	3.40	3.47	3.45	3.45	
8	75		3.31	3.31	3.41	3.39	3.36	
	70	3	3.17	3.21	3.28	3.36	3.25	
7	60		3.00	3.10	3.15	3.21	3.10	
6	50	2	2.82	2.97	3.04	3.03	3.00	
5	40		2.57	2.85	2.90	2.94	2.84	
4	30	1	2.26	2.75	2.73	2.81	2.69	
3	25		2.01	2.69	2.67	2.77	2.57	
	20	1	1.79	2.55	2.57	2.71	2.44	
2	10		0.00	2.28	2.30	2.43	2.03	
1	0		0.00	0.00	0.00	0.00		
Approximate number in each decile			24	26	17	13	80	

MICHIGAN STATE UNIVERSITY
Office of the Registrar
Evaluation & Research

RANKING OF CUMULATIVE GRADE-POINT AVERAGES
COLLEGE OF NATURAL SCIENCE
East Lansing Campus

Winter 1971

Decile	Percentile	Quartile	TOTAL STUDENTS					Master- Doctor
			Frsh.	Soph.	Jr.	Sr.	Total	
10	95	4	3.84	3.85	3.81	3.75	3.82	4.00
	90		3.63	3.64	3.61	3.59	3.61	3.95
9	80	3	3.40	3.41	3.35	3.39	3.39	3.82
8	75		3.29	3.28	3.24	3.28	3.27	3.76
	70	3	3.21	3.18	3.14	3.21	3.18	3.70
7	60		3.03	3.01	2.96	3.04	3.02	3.62
6	50	2	2.86	2.86	2.82	2.88	2.85	3.51
5	40		2.67	2.69	2.65	2.74	2.68	3.44
4	30	1	2.48	2.51	2.56	2.57	2.51	3.35
3	25		2.37	2.43	2.39	2.51	2.42	3.29
	20	1	2.23	2.31	2.29	2.43	2.32	3.22
2	10		1.91	2.08	2.11	2.23	2.09	3.02
1	0		0.00	0.00	0.00	0.00	0.00	0.00
Approximate number in each decile			93	84	83	81	344	105

MICHIGAN STATE UNIVERSITY
Office of the Registrar
Evaluation & Research

RANKING OF CUMULATIVE GRADE-POINT AVERAGES
COLLEGE OF SOCIAL SCIENCE
East Lansing Campus

Winter 1971

Decile	Percentile	Quartile	TOTAL STUDENTS					Master- Doctor
			Frsh.	Soph.	Jr.	Sr.	Total	
10	95	4	3.75	3.71	3.60	3.62	3.65	4.00
	90		3.56	3.51	3.40	3.43	3.46	4.00
9	80	3	3.27	3.28	3.15	3.16	3.18	3.89
8	75		3.17	3.15	3.05	3.08	3.09	3.85
	70	3	3.08	3.03	2.97	2.99	3.00	3.81
7	60		2.86	2.86	2.82	2.82	2.83	3.74
6	50	2	2.74	2.72	2.66	2.67	2.68	3.66
5	40		2.55	2.57	2.52	2.55	2.54	3.57
4	30	1	2.36	2.41	2.39	2.43	2.41	3.50
3	25		2.25	2.31	2.31	2.38	2.34	3.44
	20	1	2.12	2.23	2.23	2.33	2.26	3.37
2	10		1.86	2.06	2.10	2.20	2.10	3.20
1	0		0.00	0.00	0.00	0.00	0.00	0.00
Approximate number in each decile			55	108	200	191	558	95

MICHIGAN STATE UNIVERSITY
Office of the Registrar
Evaluation & Research

RANKING OF CUMULATIVE GRADE-POINT AVERAGES
COLLEGE OF VETERINARY MEDICINE
East Lansing Campus

Winter 1971

Decile	Percentile	Quartile	TOTAL STUDENTS					
			Frsh.	Soph.	Jr.	Sr.	Total	Master- Doctor
10	95	4	3.68	3.77			3.74	4.00
	90		3.51	3.64			3.62	3.96
9	80	3	3.27	3.43			3.41	3.86
8	75		3.19	3.34			3.30	3.84
	70	3	3.12	3.23			3.20	3.82
7	60		2.91	3.09			3.07	3.72
6	50	2	2.74	2.89			2.87	3.59
5	40		2.64	2.78			2.72	3.52
4	30	2	2.40	2.61			2.53	3.34
3	25		2.35	2.48			2.41	3.22
	20	1	2.26	2.37			2.34	3.16
2	10		2.00	2.24			2.13	3.00
1	0	1	0.00	0.00			0.00	0.00
Approximate number in each decile			15	13			31	5

MICHIGAN STATE UNIVERSITY
Office of the Registrar
Evaluation & Research

RANKING OF CUMULATIVE GRADE-POINT AVERAGES
NO PREFERENCE
East Lansing Campus

Winter 1971

Decile	Percentile	Quartile	TOTAL STUDENTS				
			Frsh.	Undergraduate		Total	Master- Doctor
			Soph.	Jr.	Sr.		
10	95	4	3.71	3.61		3.67	
	90		3.51	3.42		3.48	
9	80		3.23	3.06		3.18	
8	75	3	3.13	2.94		3.08	
	70		3.04	2.85		2.99	
7	60		2.89	2.66		2.81	
6	50	2	2.72	2.48		2.64	
5	40		2.57	2.34		2.48	
4	30		2.42	2.21		2.31	
3	25		2.31	2.15		2.23	
	20		2.20	2.06		2.14	
2	10		1.88	1.92		1.91	
1	0	1	0.00	0.00		0.00	
Approximate number in each decile			151	97		248	

MICHIGAN STATE UNIVERSITY
Office of the Registrar
Evaluation & Research

TRENDGRAPH OF DEGREES CONFERRED
COLLEGE OF AGRICULTURE & NATURAL RESOURCES
East Lansing Campus

Summer, Fall, and Winter Terms

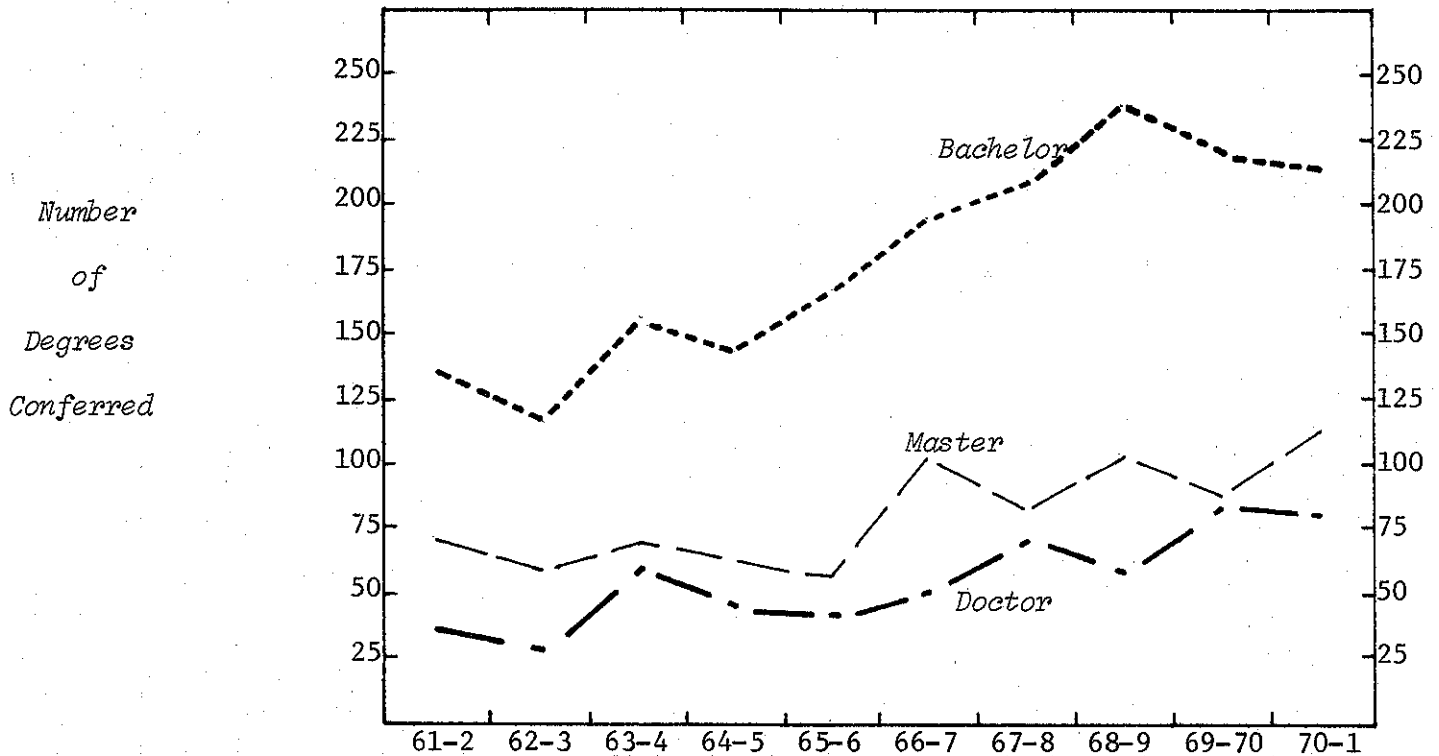

TYPE OF DEGREE

Bachelor of Science	132	119	155	146	168	193	209	239	221	215
Master of Science	71	58	70	67	60	101	81	101	88	113
Doctor of Philosophy	36	26	60	47	42	51	72	57	83	79

SEX

Men	233	201	278	254	264	330	356	382	372	384
Women	6	2	7	6	6	15	6	15	20	23

TERM

Summer	67	66	94	74	84	104	113	121	111	122
Fall	77	71	93	109	100	141	157	133	146	153
Winter	95	66	98	77	86	100	92	143	135	132

COLLEGE TOTAL

COLLEGE TOTAL	239	203	285	260	270	345	362	397	392	407
---------------	-----	-----	-----	-----	-----	-----	-----	-----	-----	-----

% Increase - College

% Increase - College	-15.1	40.4	-8.8	3.8	27.8	4.9	9.7	-1.3	3.8
----------------------	-------	------	------	-----	------	-----	-----	------	-----

- Campus

- Campus	3.8	24.8	8.9	16.6	7.5	13.0	14.1	2.7	6.3
----------	-----	------	-----	------	-----	------	------	-----	-----

MICHIGAN STATE UNIVERSITY
Office of the Registrar
Evaluation & Research

TRENDGRAPH OF DEGREES CONFERRED
COLLEGE OF ARTS & LETTERS
East Lansing Campus

Summer, Fall, and Winter Terms

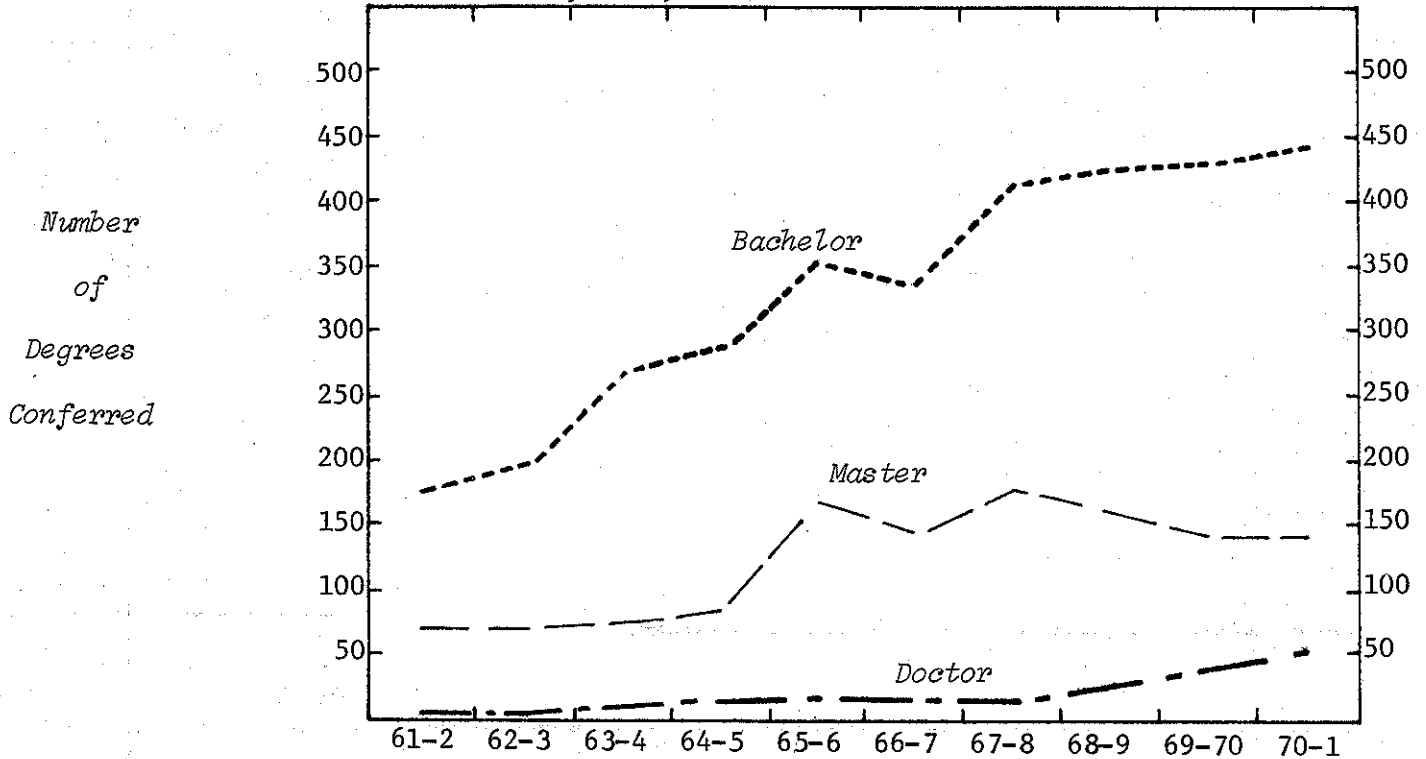

TYPE OF DEGREE

Bachelor of Arts	152	167	238	261	304	313	359	364	355	369
Fine Arts	6	8	9	4	7	9	21	17	35	31
Music	15	22	14	24	41	16	30	41	37	43
Total	173	197	261	289	352	338	410	422	427	443
Master of Arts	41	42	42	69	126	112	131	126	111	115
Fine Arts		2	2	3	7	5	8	8	1	5
Music	20	13	17	16	18	24	27	23	25	25
Arts for Teachers	3	6	10	1	12	7	5	2	9	
Total	64	63	71	89	163	148	171	159	146	145
Doctor of Philosophy	2	2	7	11	19	18	13	27	41	51
Dipl. for Adv. Grad. Study				1			4	1	1	1

SEX

Men	122	123	154	171	252	251	294	242	242	263
Women	117	139	185	219	282	253	304	367	373	377

TERM

Summer	102	103	136	162	226	221	284	317	314	313
Fall	75	77	122	136	165	178	174	149	181	170
Winter	62	82	81	92	143	105	140	143	120	157

COLLEGE TOTAL

	239	262	339	390	534	504	598	609	615	640
% Increase - College	9.6	29.4	15.0	36.9	-5.6	18.7	1.8	1.0	4.1	
- Campus	3.8	24.8	8.9	16.6	7.5	13.0	14.1	2.7	6.3	

MICHIGAN STATE UNIVERSITY
Office of the Registrar
Evaluation & Research

TRENDGRAPH OF DEGREES CONFERRED
COLLEGE OF BUSINESS
East Lansing Campus

Summer, Fall, and Winter Terms

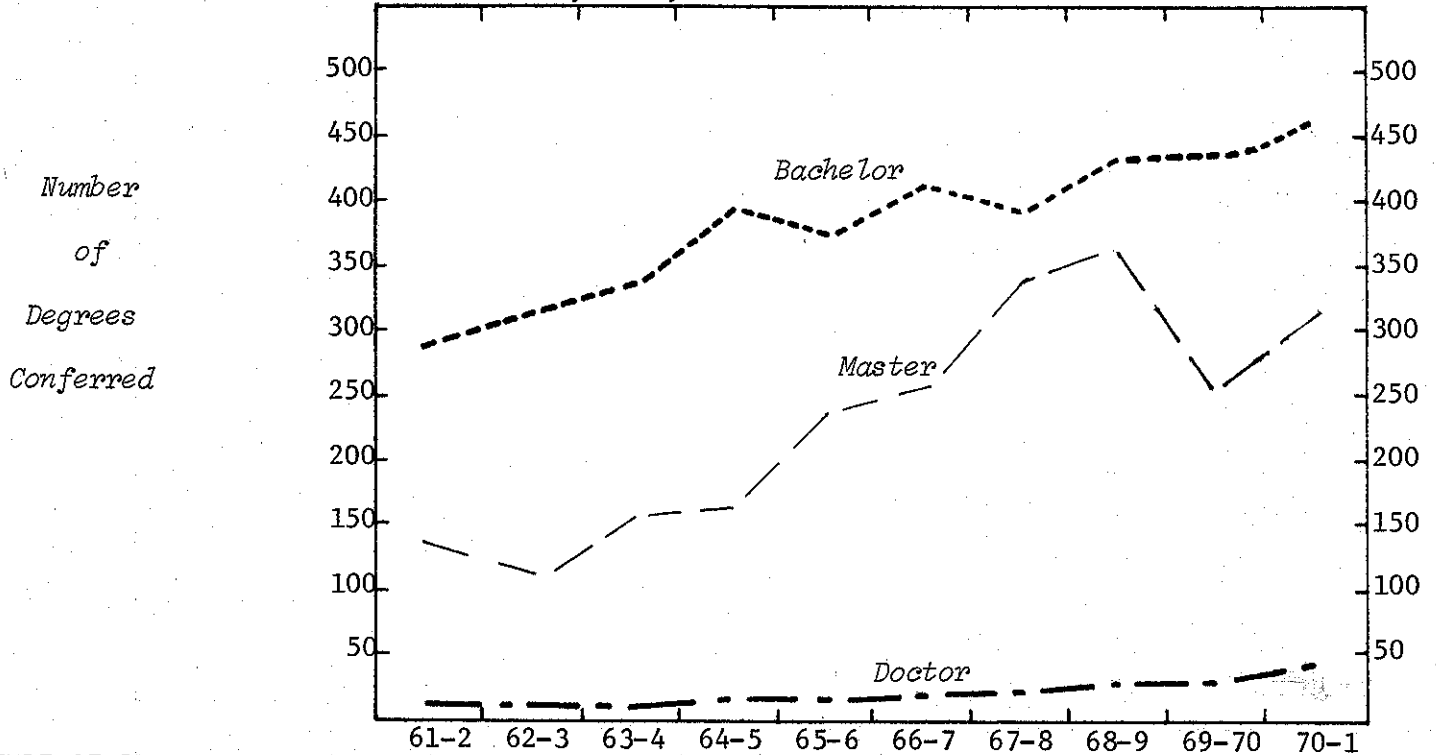

TYPE OF DEGREE	61-2	62-3	63-4	64-5	65-6	66-7	67-8	68-9	69-70	70-1
Bachelor of Arts	286	312	339	397	371	411	395	433	441	453
Master of Arts	40	29	29	14	18	22	19	16	17	20
Master of Bus. Admin.	101	90	122	141	223	236	327	346	240	299
Total	141	119	151	155	241	258	346	362	257	319
Doctor of Philosophy	10	6	6	11	12	18	15	28	36	32
Doctor of Bus. Admin.		2	1	7	1	3	7	5		10
Total	10	8	7	18	13	21	22	33	36	42
SEX										
Men	419	410	460	530	583	650	720	783	670	752
Women	18	29	37	40	42	40	43	45	64	62
TERM										
Summer	184	187	187	245	280	289	338	387	294	333
Fall	130	136	156	173	168	240	237	259	260	294
Winter	123	116	154	152	177	161	188	182	180	187
COLLEGE TOTAL	437	439	497	570	625	690	763	828	734	814
% Increase - College		.5	13.2	14.7	9.6	10.4	10.6	8.5	-11.4	10.9
- Campus		3.8	24.8	8.9	16.6	7.5	13.0	14.1	2.7	6.3

MICHIGAN STATE UNIVERSITY
Office of the Registrar
Evaluation & Research

TRENDGRAPH OF DEGREES CONFERRED
COLLEGE OF COMMUNICATION ARTS
East Lansing Campus

Summer, Fall, and Winter Terms

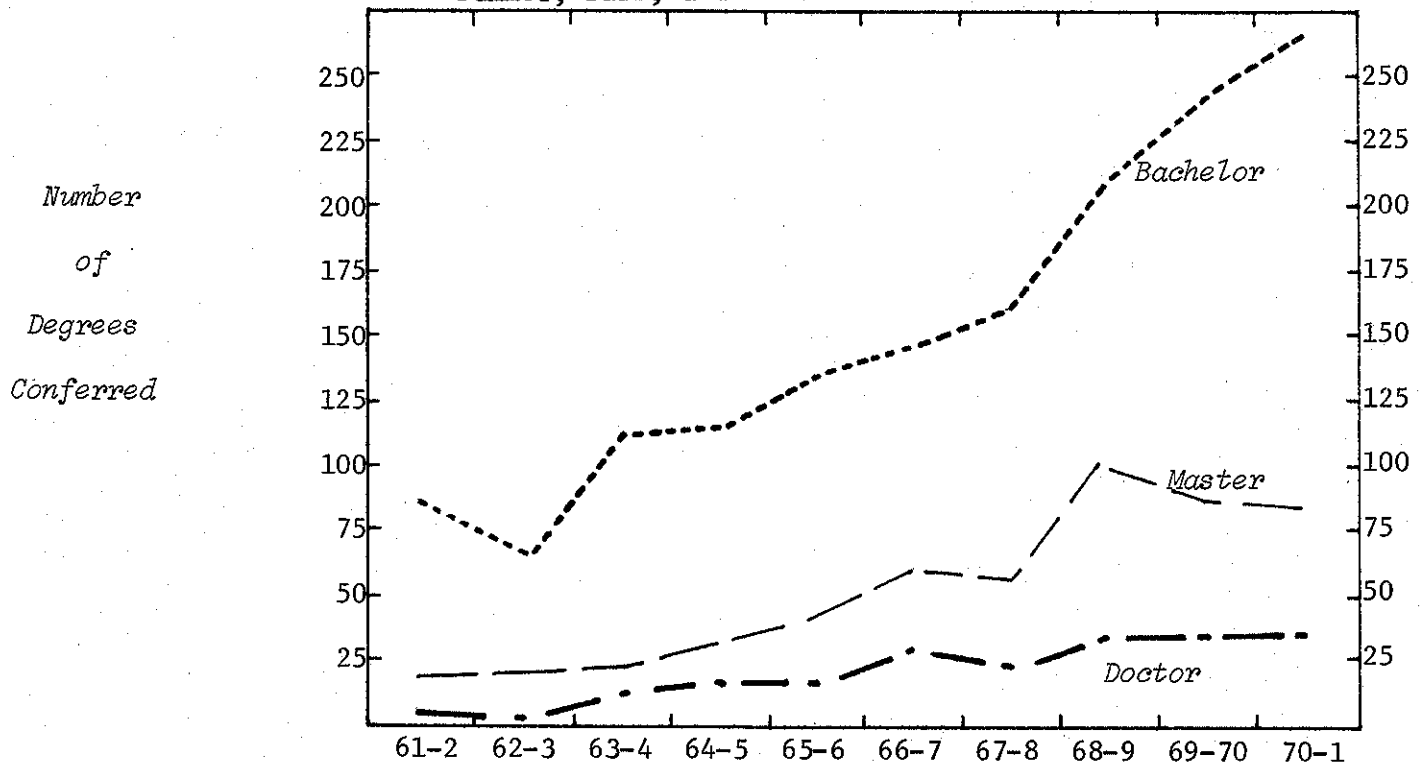

TYPE OF DEGREE

Bachelor of Arts	82	70	112	117	132	148	159	205	244	268
Master of Arts	16	21	23	33	43	60	55	100	88	82
Doctor of Philosophy	5	3	12	17	16	28	23	32	31	35

SEX

Men	67	60	94	100	125	150	164	219	242	260
Women	36	34	53	67	66	86	73	118	121	125

TERM

Summer	41	38	55	74	72	90	101	154	140	157
Fall	33	37	53	62	54	81	76	102	132	134
Winter	29	19	39	31	65	65	60	81	91	94

COLLEGE TOTAL

	103	94	147	167	191	236	237	337	363	385
--	-----	----	-----	-----	-----	-----	-----	-----	-----	-----

% Increase - College
- Campus

	-8.7	56.4	13.6	14.4	23.6	.4	42.2	7.7	6.1
	3.8	24.8	8.9	16.6	7.5	13.0	14.1	2.7	6.3

MICHIGAN STATE UNIVERSITY
Office of the Registrar
Evaluation & Research

TRENDGRAPH OF DEGREES CONFERRED
COLLEGE OF EDUCATION
East Lansing Campus

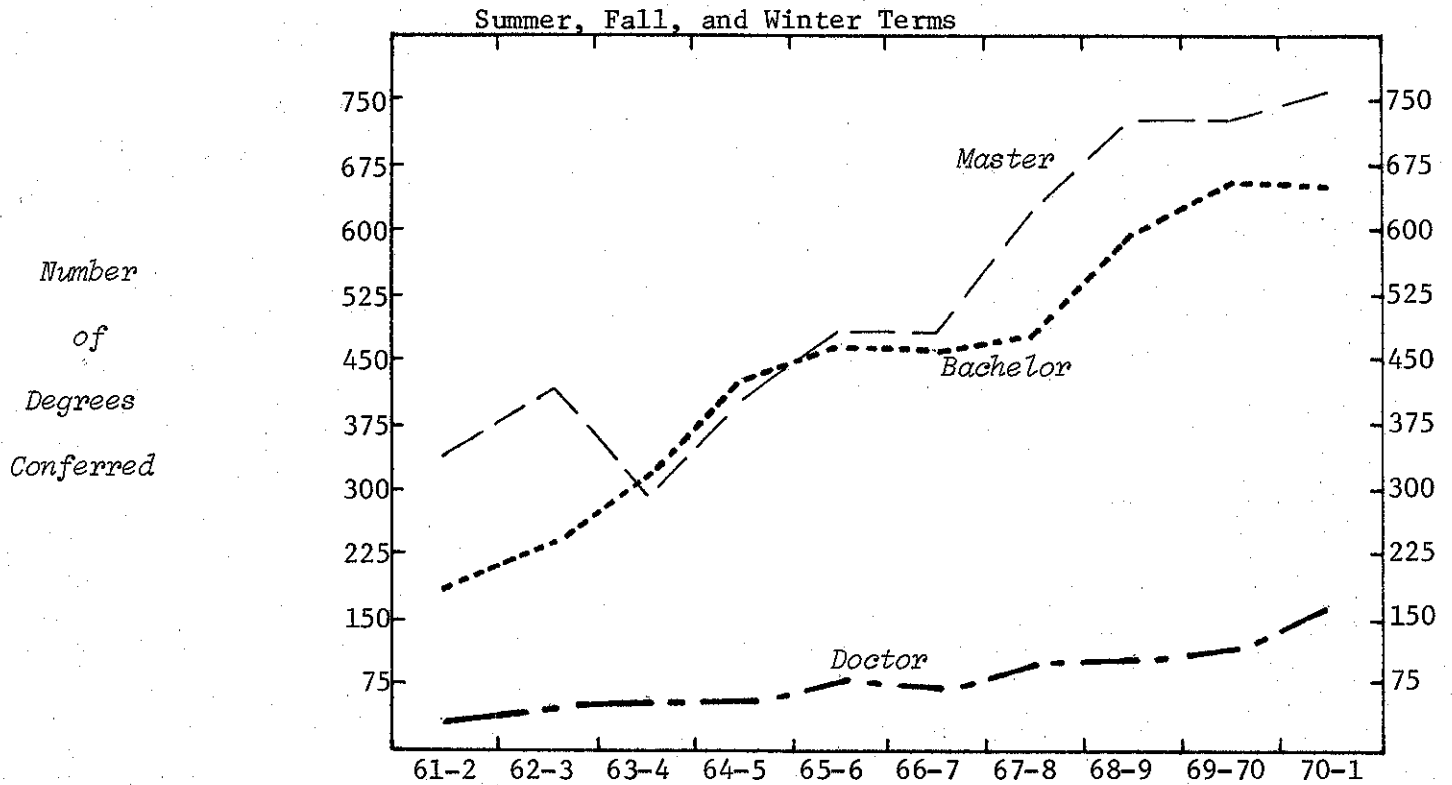

TYPE OF DEGREE

Bachelor of Arts	148	168	252	364	389	394	424	508	564	530
Bachelor of Science	64	62	64	64	74	62	76	85	100	121
Total	212	230	316	428	463	456	500	593	664	651
Master of Arts	343	417	399	416	482	484	615	730	727	754
Doctor of Philosophy	20	33	37	42	53	49	60	67	125	151
Doctor of Education	9	13	23	20	23	25	31	25	13	5
Total	29	46	60	62	76	74	91	92	138	156
Dipl. for Adv. Grad. Study	4	9	7	21						
Educational Specialist					34	29	34	30	35	40

SEX

Men	287	361	329	410	464	413	531	586	620	672
Women	301	341	453	517	591	630	709	859	944	929

TERM

Summer	317	424	416	494	598	578	696	882	819	842
Fall	147	145	218	248	258	264	316	258	397	392
Winter	124	133	148	185	199	201	228	305	348	367

COLLEGE TOTAL

	588	702	782	927	1055	1043	1240	1445	1564	1601
% Increase - College	19.4	11.4	18.5	13.8	-1.1	18.9	16.5	8.2	2.4	
- Campus	3.8	24.8	8.9	16.6	7.5	13.0	14.1	2.7	6.3	

MICHIGAN STATE UNIVERSITY
Office of the Registrar
Evaluation & Research

TRENDGRAPH OF DEGREES CONFERRED
COLLEGE OF ENGINEERING
East Lansing Campus

Summer, Fall, and Winter Terms

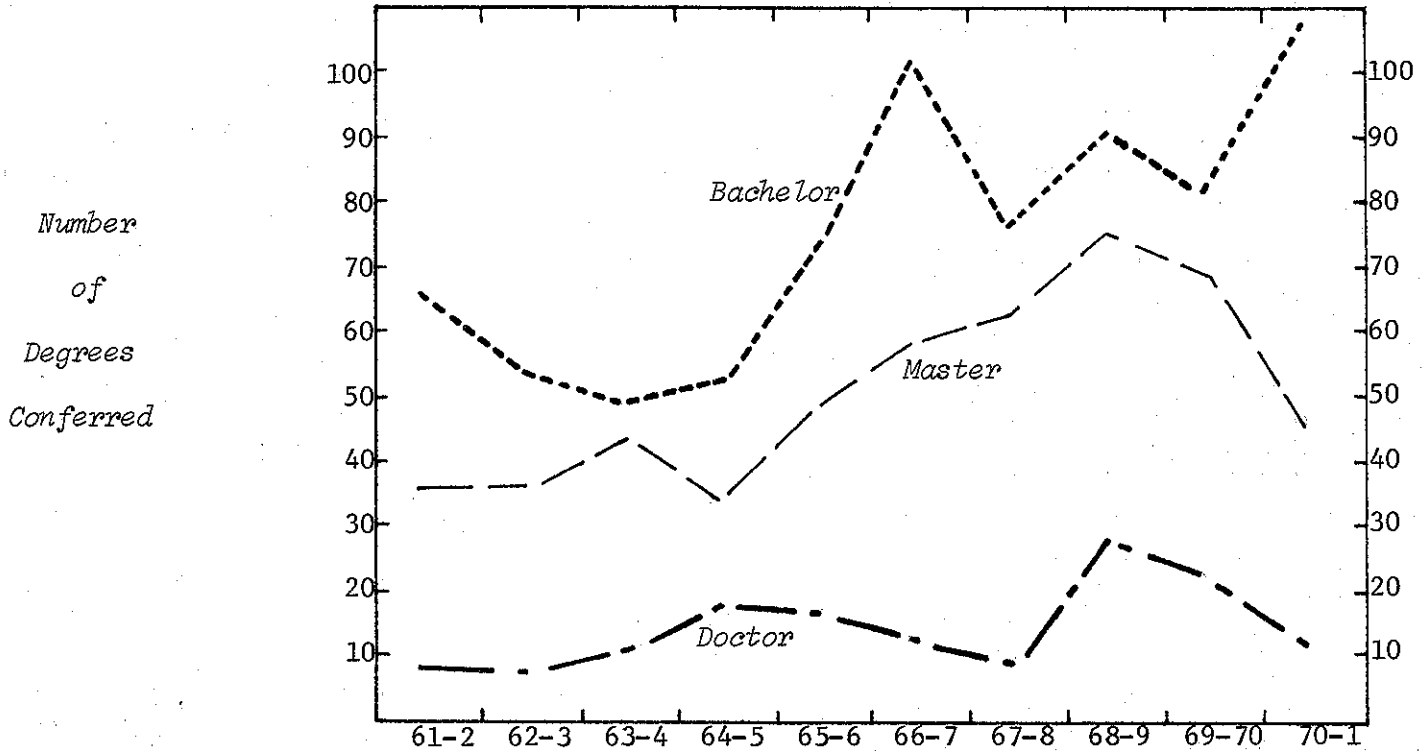

TYPE OF DEGREE

Bachelor of Science	66	54	49	53	74	102	76	90	81	108
Master of Science	36	36	44	34	48	58	63	75	69	46
Doctor of Philosophy	8	7	11	18	16	12	9	27	23	12

SEX

Men	109	97	104	105	138	172	147	190	172	164
Women	1						1	2	1	2

TERM

Summer	50	48	40	50	53	63	70	80	73	49
Fall	33	23	40	34	45	49	42	51	58	60
Winter	27	26	24	21	40	60	36	61	42	57

COLLEGE TOTAL

	110	97	104	105	138	172	148	192	173	166
% Increase - College	-11.8	7.2	1.0	31.4	24.6	-14.0	29.7	-9.9	-4.0	
- Campus	3.8	24.8	8.9	16.6	7.5	13.0	14.1	2.7	6.3	

MICHIGAN STATE UNIVERSITY
Office of the Registrar
Evaluation & Research

TRENDGRAPH OF DEGREES CONFERRED
COLLEGE OF HUMAN ECOLOGY
East Lansing Campus

Summer, Fall, and Winter Terms

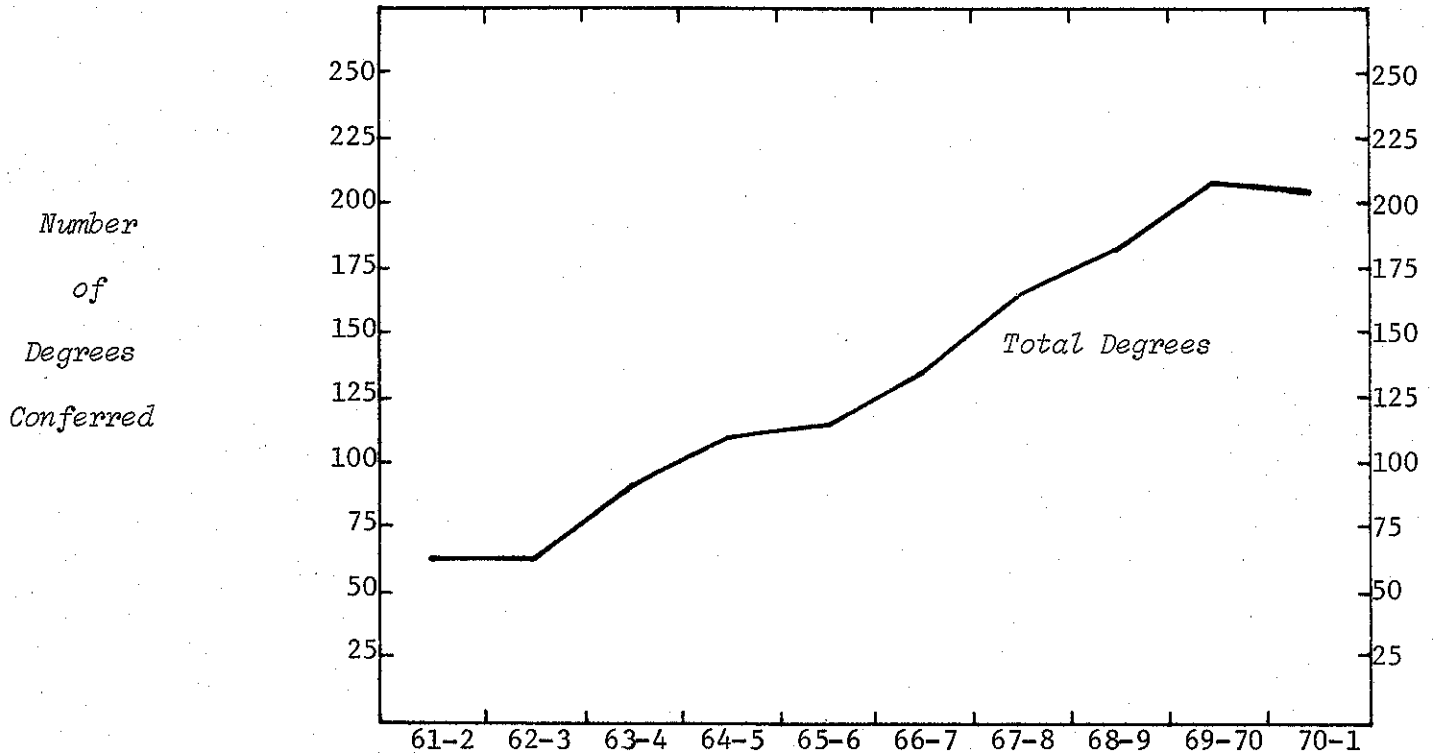

TYPE OF DEGREE

Bachelor of Science	44	46	76	81	93	104	126	141	177	165
Master of Arts	12	10	9	11	13	18	29	29	19	20
Master of Science	9	9	6	14	9	8	8	8	10	14
Total	21	19	15	25	22	26	37	37	29	34
Doctor of Philosophy	1	1	1	4	2	1	3	1	2	4

SEX

Men			1	2	2	1	3	2	2	6
Women	66	66	91	108	115	130	163	177	206	197

TERM

Summer	31	22	36	41	58	53	81	81	95	86
Fall	19	27	28	37	33	38	41	56	64	56
Winter	16	17	28	32	26	40	44	42	49	61

COLLEGE TOTAL

	66	66	92	110	117	131	166	179	208	203
% Increase - College	-	39.4	19.6	6.4	12.0	26.7	7.8	16.2	-2.4	
- Campus	3.8	24.8	8.9	16.6	7.5	13.0	14.1	2.7	6.3	

MICHIGAN STATE UNIVERSITY
Office of the Registrar
Evaluation & Research

TRENDGRAPH OF DEGREES CONFERRED
COLLEGE OF NATURAL SCIENCE
East Lansing Campus

Summer, Fall, and Winter Terms

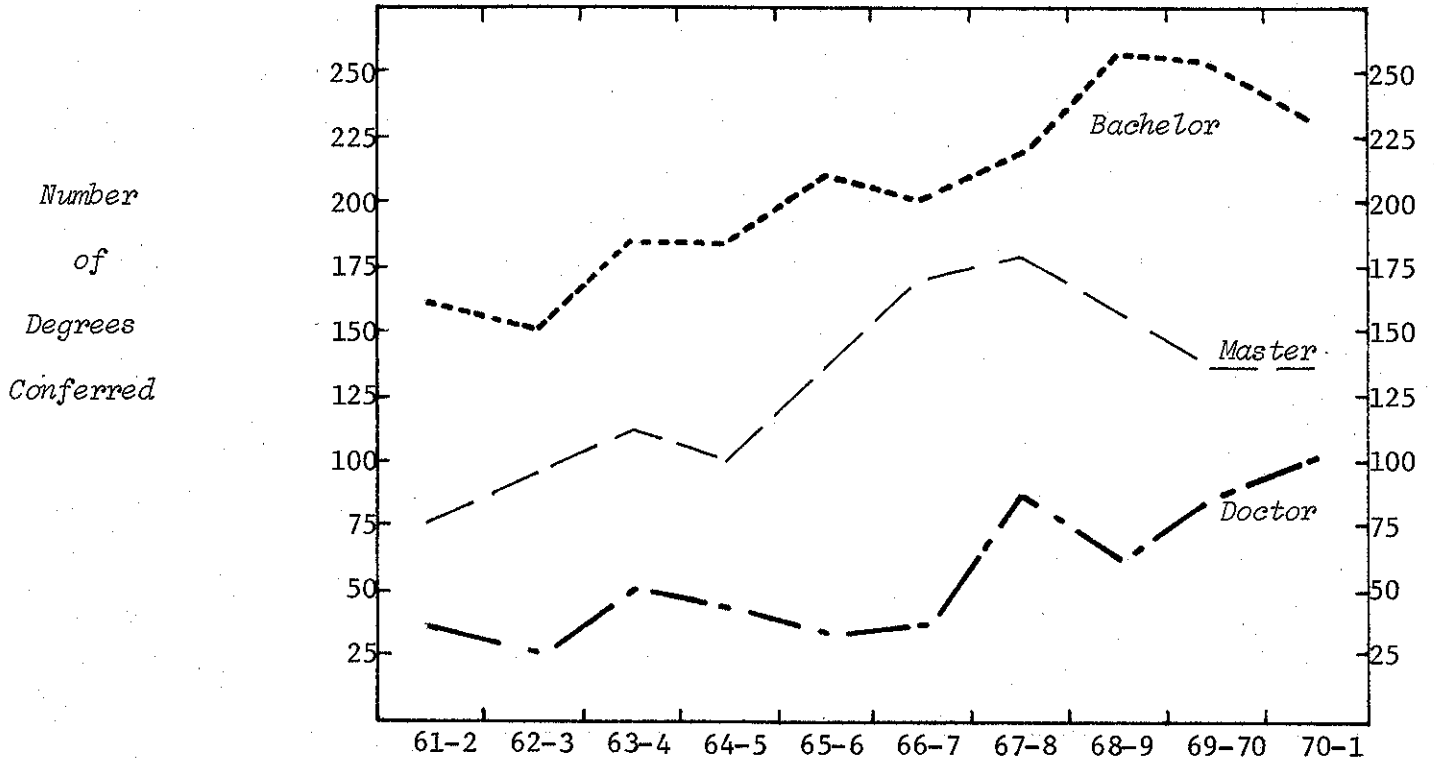

TYPE OF DEGREE

Bachelor of Science	154	137	158	169	184	172	194	228	224	209
Arts	14	14	25	14	26	29	26	30	32	22
Total	168	151	183	183	210	201	220	258	256	231
Master of Science	57	57	81	74	104	143	151	117	112	112
Arts	3	2	2	4	5	4	6	23	4	3
Arts for Teachers	17	38	30	24	26	25	20	23	22	24
Total	77	97	113	102	135	172	177	163	138	139
Doctor of Philosophy	35	28	52	45	34	38	81	67	82	101
Dipl. for Adv. Grad. Study			1			2	1	1	1	1

SEX

Men	210	216	274	270	281	317	374	354	366	347
Women	70	60	75	60	98	96	105	135	111	125

TERM

Summer	136	126	137	135	162	169	208	245	218	211
Fall	75	79	120	93	107	142	143	119	133	137
Winter	69	71	92	102	110	102	128	125	126	124

COLLEGE TOTAL

	280	276	349	330	379	413	479	489	477	472
% Increase - College	-1.4	26.4	-5.4	14.8	9.0	16.0	2.1	-2.5	-1.0	
- Campus	3.8	24.8	8.9	16.6	7.5	13.0	14.1	2.7	6.3	

MICHIGAN STATE UNIVERSITY
Office of the Registrar
Evaluation & Research

TRENDGRAPH OF DEGREES CONFERRED
COLLEGE OF SOCIAL SCIENCE
East Lansing Campus

Summer, Fall, and Winter Terms

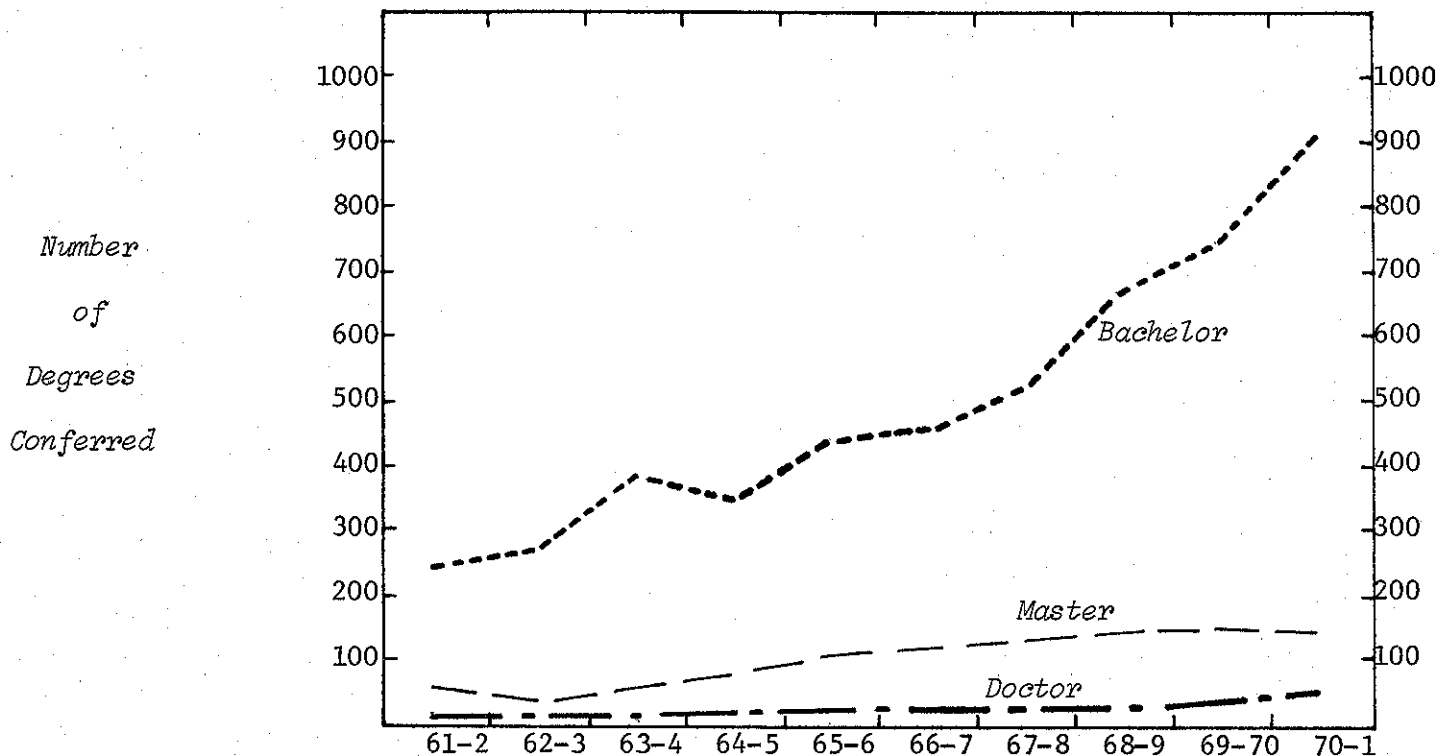

TYPE OF DEGREE	61-2	62-3	63-4	64-5	65-6	66-7	67-8	68-9	69-70	70-1
Bachelor of Arts	169	202	292	254	321	312	312	344	365	414
Science	84	69	105	104	131	159	206	327	383	485
Landscape Architecture								3		3
Total	253	271	397	358	452	471	518	674	748	902
Master of Arts	43	37	45	57	54	73	78	84	93	74
Arts for Teachers	1	1	2	4	5	6	8	6	3	2
Science	2	1	5	19	22	20	27	32	21	34
Public Administration			3	1	5	2			1	
Social Work	4	3	4	2	3	3	9	3	3	6
Labor & Ind. Relations						5	10	17	16	18
Landscape Architecture				1	1		2		2	
Urban Planning	2		2	10	14	14	6	4	9	6
Total	52	42	61	94	104	123	140	146	148	140
Doctor of Philosophy	18	24	18	32	36	37	34	36	46	53
SEX										
Men	263	268	372	373	432	454	495	611	640	765
Women	60	69	104	111	160	177	197	245	302	330
TERM										
Summer	125	117	172	194	220	243	282	380	404	463
Fall	108	104	165	158	186	221	217	221	287	335
Winter	90	116	139	132	186	167	193	255	251	297
COLLEGE TOTAL	323	337	476	484	592	631	692	856	942	1095
% Increase - College	4.3	41.2	1.7	22.3	6.6	9.7	23.7	10.0	16.2	
- Campus	3.8	24.8	8.9	16.6	7.5	13.0	14.1	2.7	6.3	

MICHIGAN STATE UNIVERSITY
Office of the Registrar
Evaluation & Research

TRENDGRAPH OF DEGREES CONFERRED
COLLEGE OF VETERINARY MEDICINE
East Lansing Campus

Summer, Fall, and Winter Terms

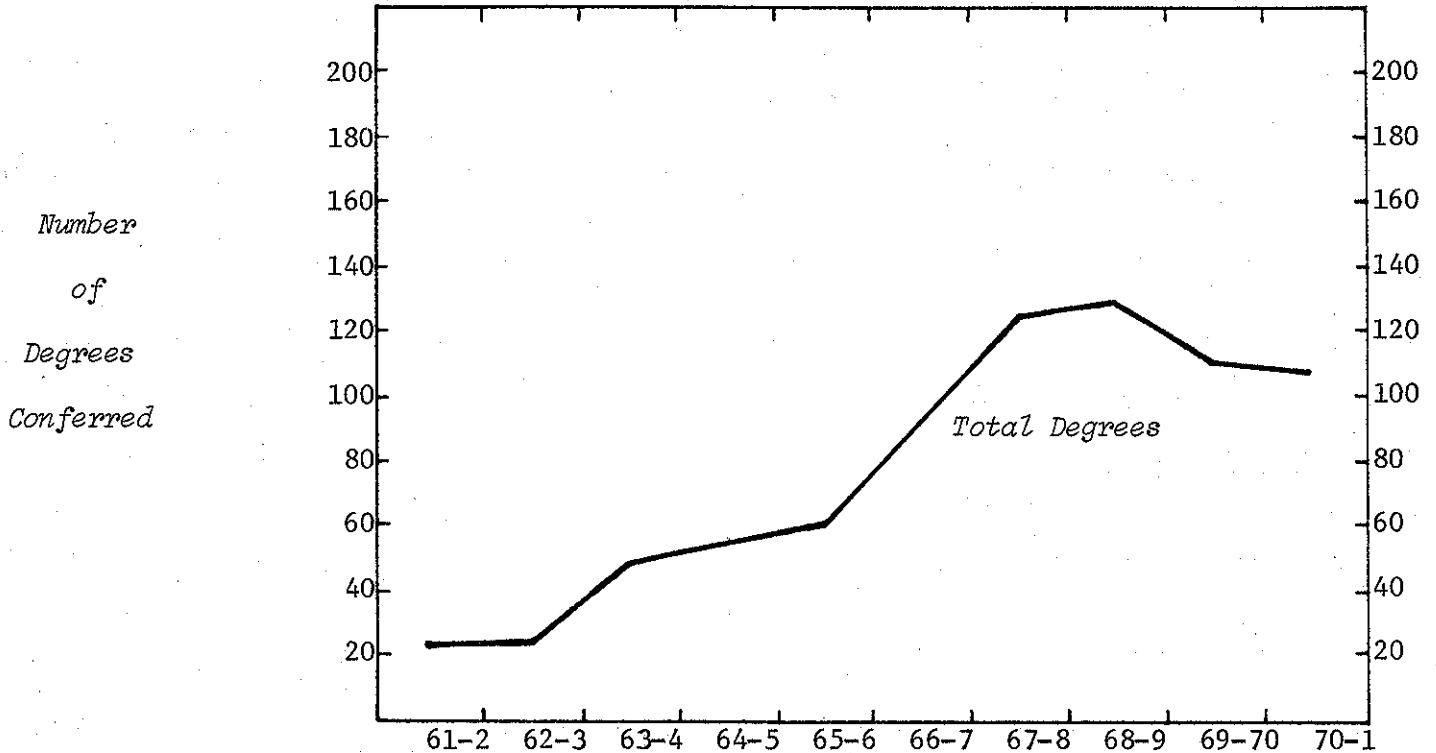

TYPE OF DEGREE

Bachelor of Science	6	11	5	12	16	42	49	64	59	47
Master of Science	11	9	9	9	8	13	12	11	4	10
Doctor of Philosophy	5	3	2	7	7	5	3	7	3	3
Doctor of Vet. Medicine			32	27	29	32	59	45	44	46

SEX

Men	19	17	43	45	48	72	104	107	89	85
Women	3	6	5	10	12	20	19	20	21	21

TERM

Summer	11	11	5	12	16	15	24	38	40	31
Fall	7	7	6	8	9	18	80	60	51	55
Winter	4	5	37	35	35	59	19	29	19	20

COLLEGE TOTAL

	22	23	48	55	60	92	123	127	110	106
% Increase - College	4.5	108.7	14.6	9.1	53.3	33.7	3.3	-13.4	-3.6	
- Campus	3.8	24.8	8.9	16.6	7.5	13.0	14.1	2.7	6.3	

MICHIGAN STATE UNIVERSITY
Office of the Registrar
Evaluation & Research

TRENDGRAPH OF TERM GRADE-POINT AVERAGES
COLLEGE OF AGRICULTURE & NATURAL RESOURCES
East Lansing Campus

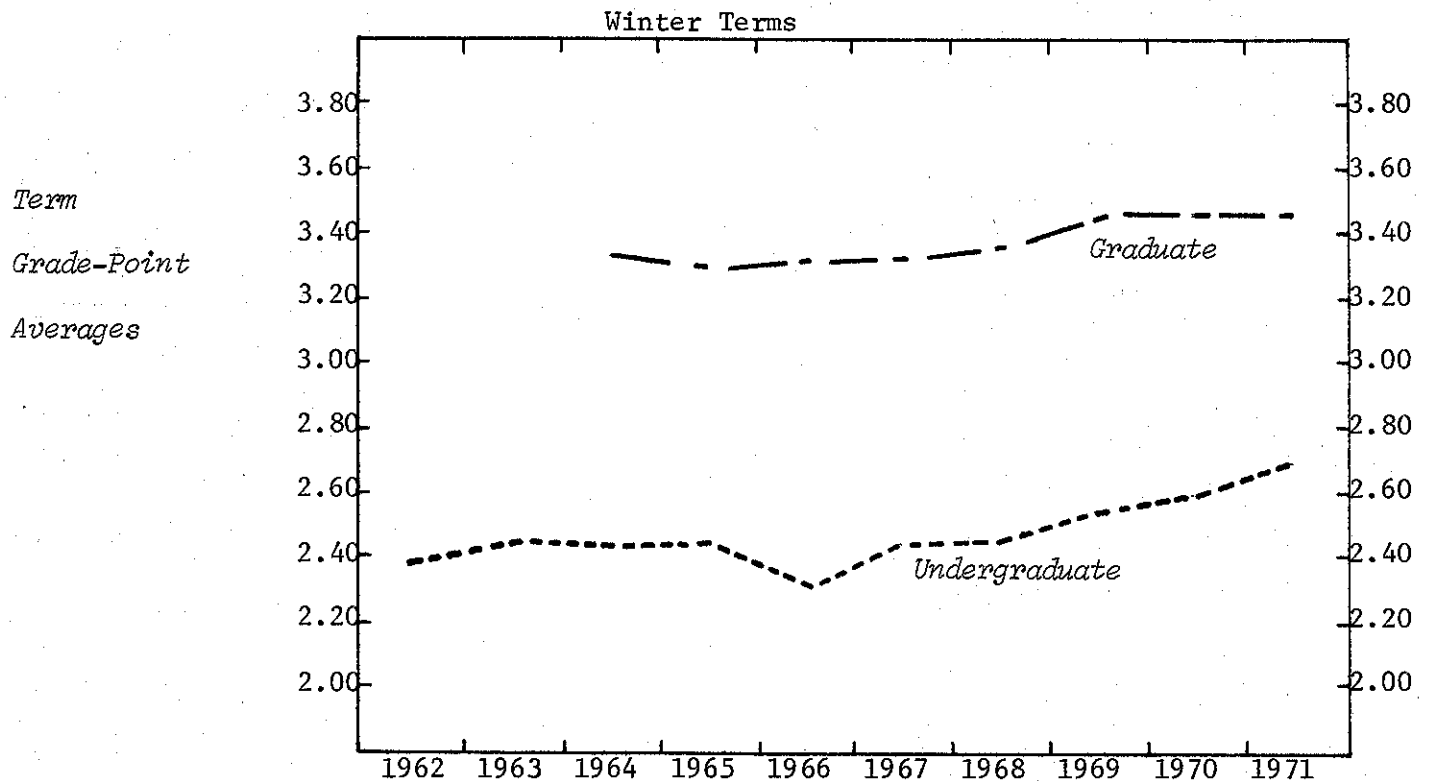

UNDERGRADUATE AVERAGES

LEVEL

Freshman	2.34	2.34	2.30	2.37	2.22	2.30	2.38	2.42	2.35	2.62
Sophomore	2.36	2.46	2.37	2.36	2.34	2.39	2.38	2.49	2.46	2.60
Junior	2.41	2.37	2.51	2.43	2.31	2.35	2.43	2.53	2.59	2.65
Senior	2.55	2.62	2.49	2.62	2.50	2.52	2.53	2.73	2.79	2.83

SEX

Men	2.39	2.43	2.42	2.44	2.34	2.43	2.43	2.54	2.59	2.69
Women	2.59	2.67	2.58	2.57	2.22	2.54	2.57	2.68	2.78	2.82

UNDERGRADUATE

	2.39	2.44	2.42	2.44	2.33	2.43	2.44	2.55	2.60	2.70
--	------	------	------	------	------	------	------	------	------	------

GRADUATE AVERAGES

LEVEL

Master	3.22	3.28	3.33	3.30	3.29	3.31	3.31	3.38	3.38	3.45
Doctor	3.37	3.25	3.35	3.31	3.37	3.33	3.41	3.50	3.50	3.49

SEX

Men			3.30	3.32	3.32	3.36	3.44	3.45	3.46	
Women		N.A.	3.28	3.12	3.36	3.23	3.40	3.50	3.47	

MASTER-DOCTOR

		3.34	3.30	3.31	3.32	3.36	3.44	3.45	3.46	
--	--	------	------	------	------	------	------	------	------	--

MICHIGAN STATE UNIVERSITY
Office of the Registrar
Evaluation & Research

TRENDGRAPH OF TERM GRADE-POINT AVERAGES
COLLEGE OF ARTS & LETTERS¹
East Lansing Campus

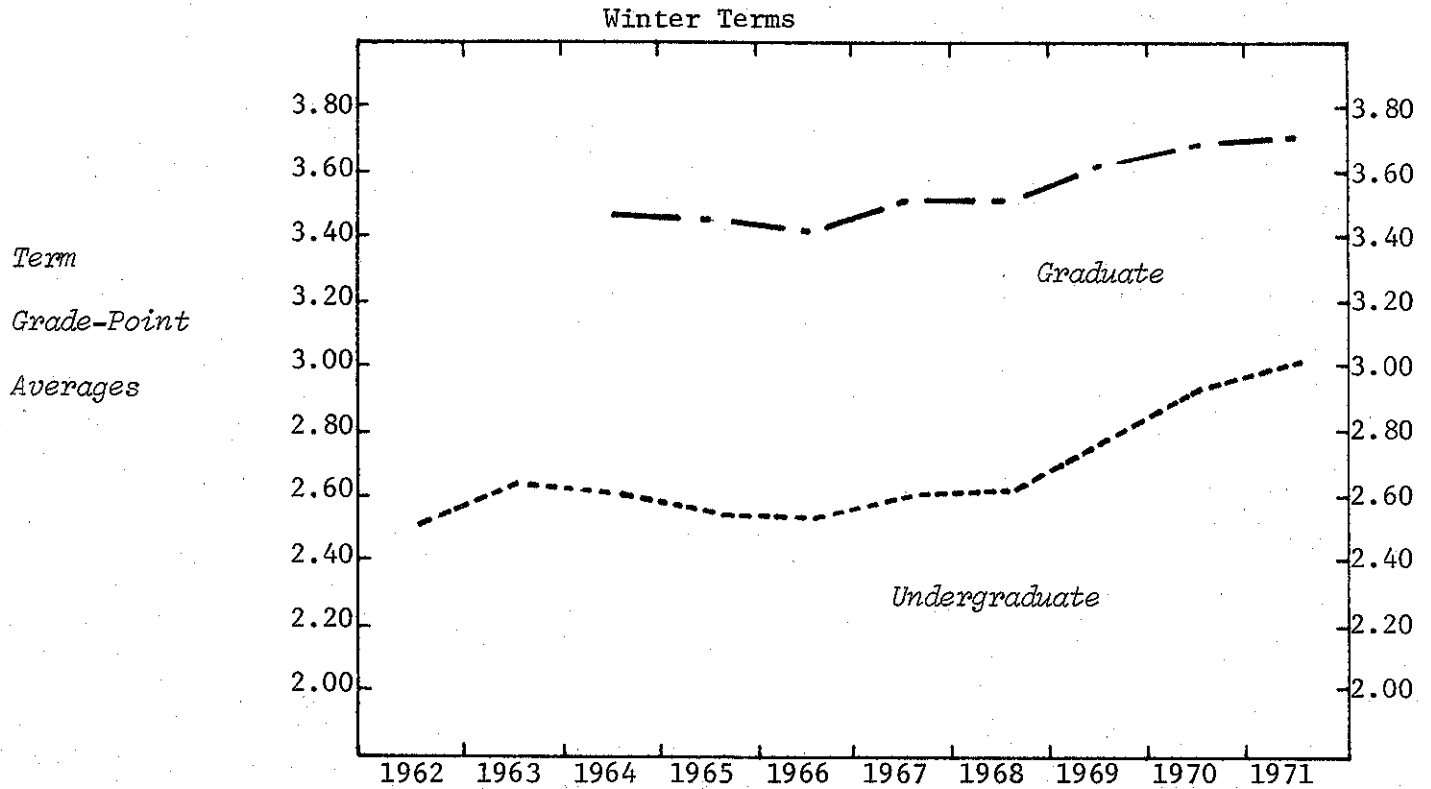

UNDERGRADUATE AVERAGES

LEVEL

Freshman	2.44	2.51	2.51	2.48	2.43	2.47	2.52	2.73	2.86	2.98
Sophomore	2.55	2.55	2.55	2.61	2.59	2.58	2.54	2.73	2.84	2.90
Junior	2.52	2.62	2.57	2.55	2.58	2.61	2.66	2.76	2.94	3.00
Senior	2.64	2.70	2.79	2.65	2.62	2.74	2.70	2.91	3.06	3.15

SEX

Men	2.45	2.62	2.55	2.53	2.48	2.56	2.56	2.71	2.89	2.97
Women	2.60	2.67	2.64	2.59	2.59	2.62	2.63	2.81	2.94	3.02

UNDERGRADUATE

	2.52	2.65	2.61	2.57	2.55	2.60	2.61	2.78	2.92	3.00
--	------	------	------	------	------	------	------	------	------	------

GRADUATE AVERAGES

LEVEL

Master	3.26	3.41	3.43	3.41	3.37	3.50	3.48	3.57	3.57	3.67
Doctor	3.53	3.66	3.61	3.62	3.64	3.66	3.61	3.75	3.82	3.89

SEX

Men			3.47	3.41	3.55	3.53	3.68	3.70	3.76
Women	N.A.		3.42	3.42	3.49	3.53	3.57	3.65	3.67

MASTER-DOCTOR

	N.A.	3.46	3.45	3.41	3.53	3.53	3.63	3.68	3.72
--	------	------	------	------	------	------	------	------	------

Note: 1) College of Science and Arts during the Winter of 1962.

MICHIGAN STATE UNIVERSITY
Office of the Registrar
Evaluation & Research

TRENDGRAPH OF TERM GRADE-POINT AVERAGES
LYMAN BRIGGS COLLEGE
East Lansing Campus

Winter Terms

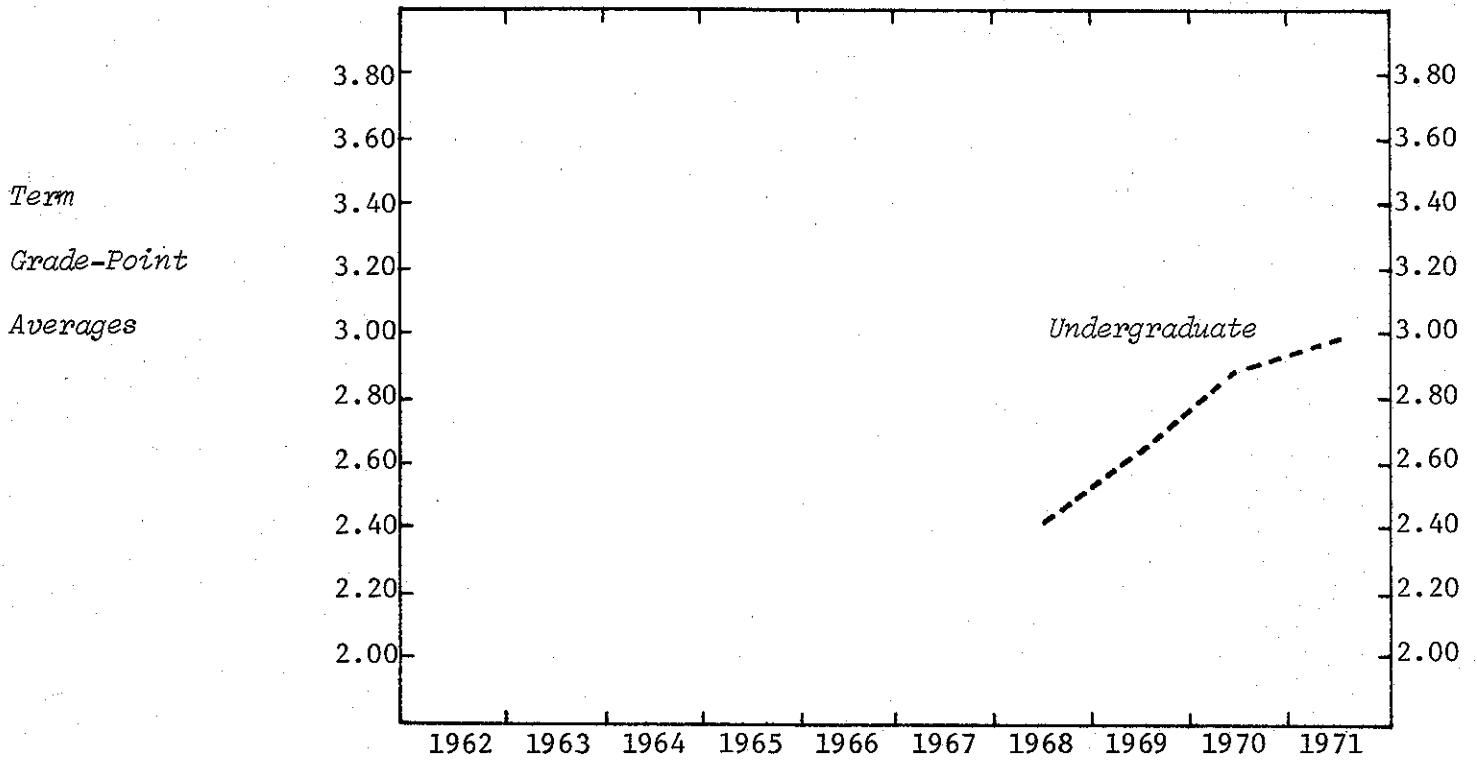

UNDERGRADUATE AVERAGES

LEVEL

Freshman	2.43	2.75	2.85	3.04
Sophomore	2.19	2.76	2.92	2.88
Junior		2.85	2.99	2.93
Senior			2.78	3.24

SEX

Men	2.37	2.73	2.90	2.97
Women	2.63	2.81	2.92	3.04

UNDERGRADUATE

2.43	2.75	2.90	2.99
------	------	------	------

MICHIGAN STATE UNIVERSITY
Office of the Registrar
Evaluation & Research

TRENDGRAPH OF TERM GRADE-POINT AVERAGES
COLLEGE OF BUSINESS¹
East Lansing Campus

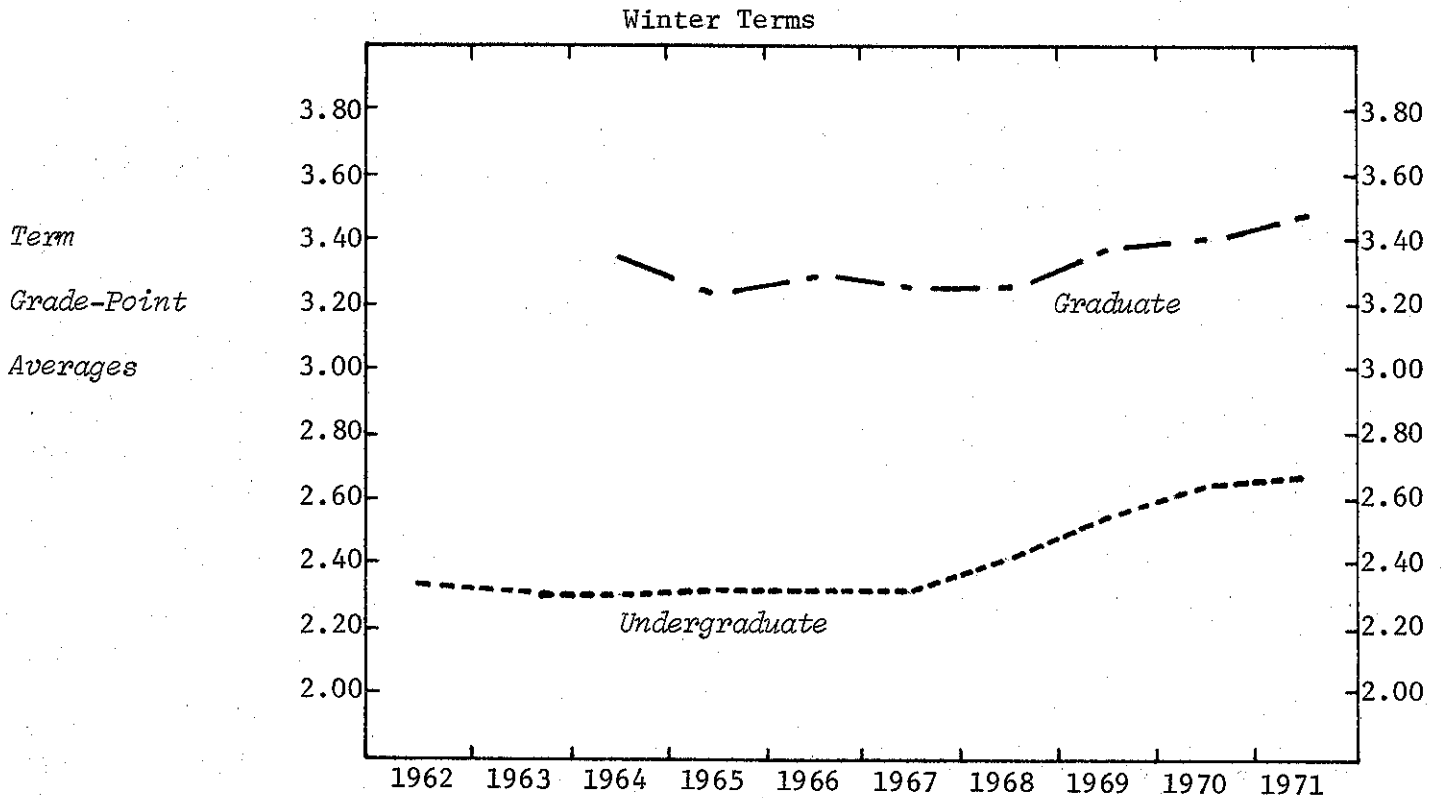

UNDERGRADUATE AVERAGES

LEVEL

Freshman	2.30	2.20	2.22	2.24	2.13	2.26	2.25	2.48	2.50	2.55
Sophomore	2.27	2.24	2.24	2.25	2.24	2.23	2.38	2.39	2.50	2.54
Junior	2.27	2.30	2.24	2.27	2.31	2.27	2.38	2.54	2.63	2.63
Senior	2.50	2.45	2.40	2.46	2.52	2.46	2.51	2.67	2.74	2.79

SEX

Men	2.33	2.29	2.28	2.31	2.30	2.31	2.39	2.52	2.60	2.64
Women	2.40	2.36	2.35	2.36	2.39	2.35	2.47	2.65	2.76	2.73

UNDERGRADUATE

	2.34	2.30	2.29	2.32	2.31	2.31	2.40	2.54	2.62	2.65
--	------	------	------	------	------	------	------	------	------	------

GRADUATE

LEVEL

Master	3.24	3.33	3.36	3.26	3.25	3.23	3.23	3.35	3.36	3.45
Doctor	3.33	3.35	3.13	3.20	3.37	3.36	3.31	3.40	3.58	3.52

SEX

Men		N.A.		3.25	3.27	3.26	3.25	3.36	3.39	3.46
Women				3.44	2.91	2.83	3.09	3.28	3.41	3.45

MASTER-DOCTOR

		3.32	3.25	3.27	3.25	3.24	3.36	3.39	3.46	
--	--	------	------	------	------	------	------	------	------	--

Note: 1) College of Business and Public Service during the Winter of 1962.

MICHIGAN STATE UNIVERSITY
Office of the Registrar
Evaluation & Research

TRENDGRAPH OF TERM GRADE-POINT AVERAGES
COLLEGE OF COMMUNICATION ARTS
East Lansing Campus

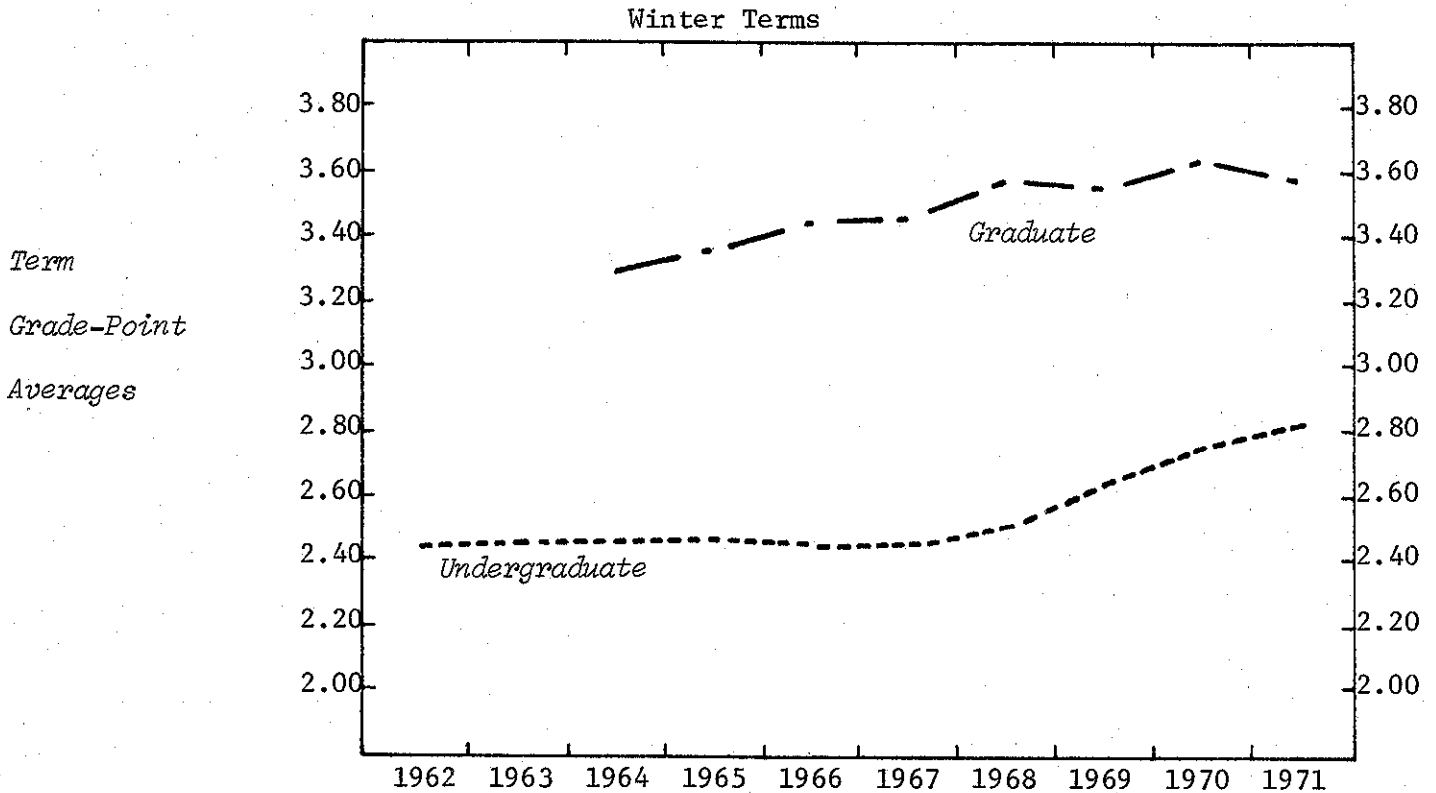

UNDERGRADUATE AVERAGES

LEVEL

Freshman	2.40	2.33	2.26	2.27	2.33	2.35	2.44	2.59	2.72	2.79
Sophomore	2.36	2.42	2.44	2.47	2.38	2.41	2.40	2.67	2.67	2.82
Junior	2.44	2.50	2.49	2.49	2.46	2.44	2.53	2.63	2.77	2.76
Senior	2.48	2.51	2.55	2.60	2.50	2.53	2.57	2.65	2.84	2.87

SEX

Men	2.38	2.38	2.39	2.39	2.35	2.37	2.40	2.56	2.68	2.72
Women	2.46	2.52	2.51	2.53	2.50	2.52	2.61	2.74	2.86	2.94

UNDERGRADUATE

	2.42	2.44	2.45	2.45	2.42	2.44	2.50	2.64	2.76	2.81
--	------	------	------	------	------	------	------	------	------	------

GRADUATE AVERAGES

LEVEL

Master	3.42	3.36	3.32	3.27	3.40	3.36	3.57	3.48	3.57	3.57
Doctor	3.66	3.65	3.49	3.46	3.53	3.56	3.59	3.69	3.80	3.59

SEX

Men				3.36	3.43	3.47	3.58	3.52	3.62	3.54
Women				3.30	3.48	3.37	3.56	3.59	3.60	3.65

MASTER-DOCTOR

			3.27	3.35	3.45	3.45	3.58	3.54	3.61	3.57
--	--	--	------	------	------	------	------	------	------	------

MICHIGAN STATE UNIVERSITY
Office of the Registrar
Evaluation & Research

TRENDGRAPH OF TERM GRADE-POINT AVERAGES
COLLEGE OF EDUCATION
East Lansing Campus

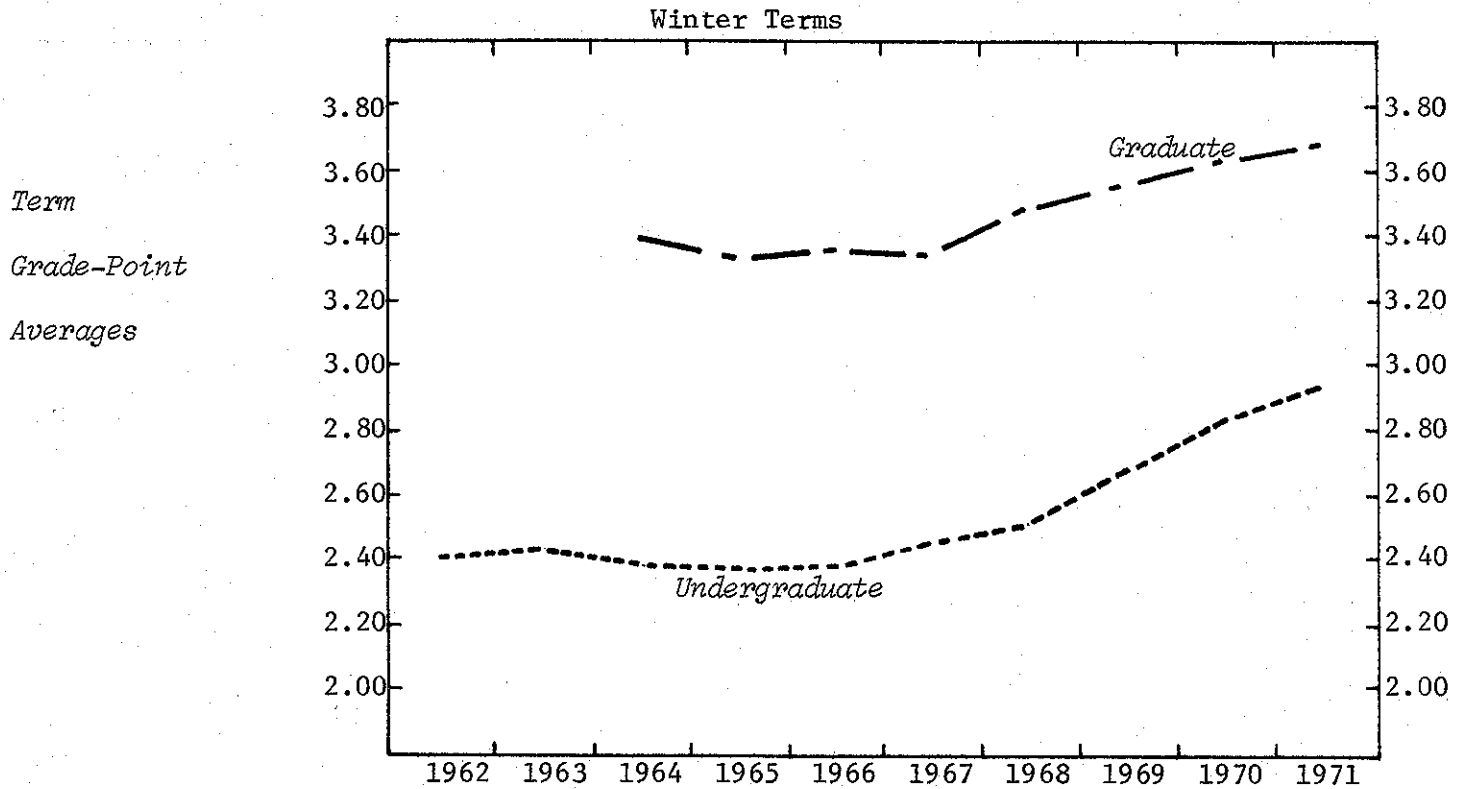

UNDERGRADUATE AVERAGES

LEVEL

Freshman	2.31	2.33	2.29	2.21	2.31	2.28	2.38	2.53	2.63	2.82
Sophomore	2.34	2.37	2.32	2.44	2.37	2.36	2.36	2.57	2.70	2.75
Junior	2.46	2.42	2.43	2.42	2.45	2.58	2.60	2.78	2.91	2.97
Senior	2.55	2.58	2.52	2.51	2.51	2.67	2.72	2.88	3.05	3.16

SEX

Men	2.27	2.27	2.21	2.14	2.12	2.25	2.32	2.49	2.65	2.74
Women	2.43	2.43	2.43	2.43	2.44	2.48	2.55	2.73	2.86	2.98

UNDERGRADUATE

2.40	2.41	2.39	2.38	2.39	2.45	2.51	2.69	2.83	2.94
------	------	------	------	------	------	------	------	------	------

GRADUATE AVERAGES

LEVEL

Master	3.35	3.28	3.17	3.28	3.31	3.26	3.43	3.50	3.57	3.61
Doctor	3.52	3.44	3.45	3.48	3.50	3.56	3.62	3.67	3.73	3.76

SEX

Men		N.A.		3.31	3.34	3.34	3.48	3.53	3.61	3.65
Women				3.39	3.39	3.36	3.50	3.57	3.64	3.67

MASTER-DOCTOR

3.39	3.34	3.36	3.35	3.48	3.55	3.62	3.66
------	------	------	------	------	------	------	------

MICHIGAN STATE UNIVERSITY
Office of the Registrar
Evaluation & Research

TRENDGRAPH OF TERM GRADE-POINT AVERAGES
COLLEGE OF ENGINEERING
East Lansing Campus

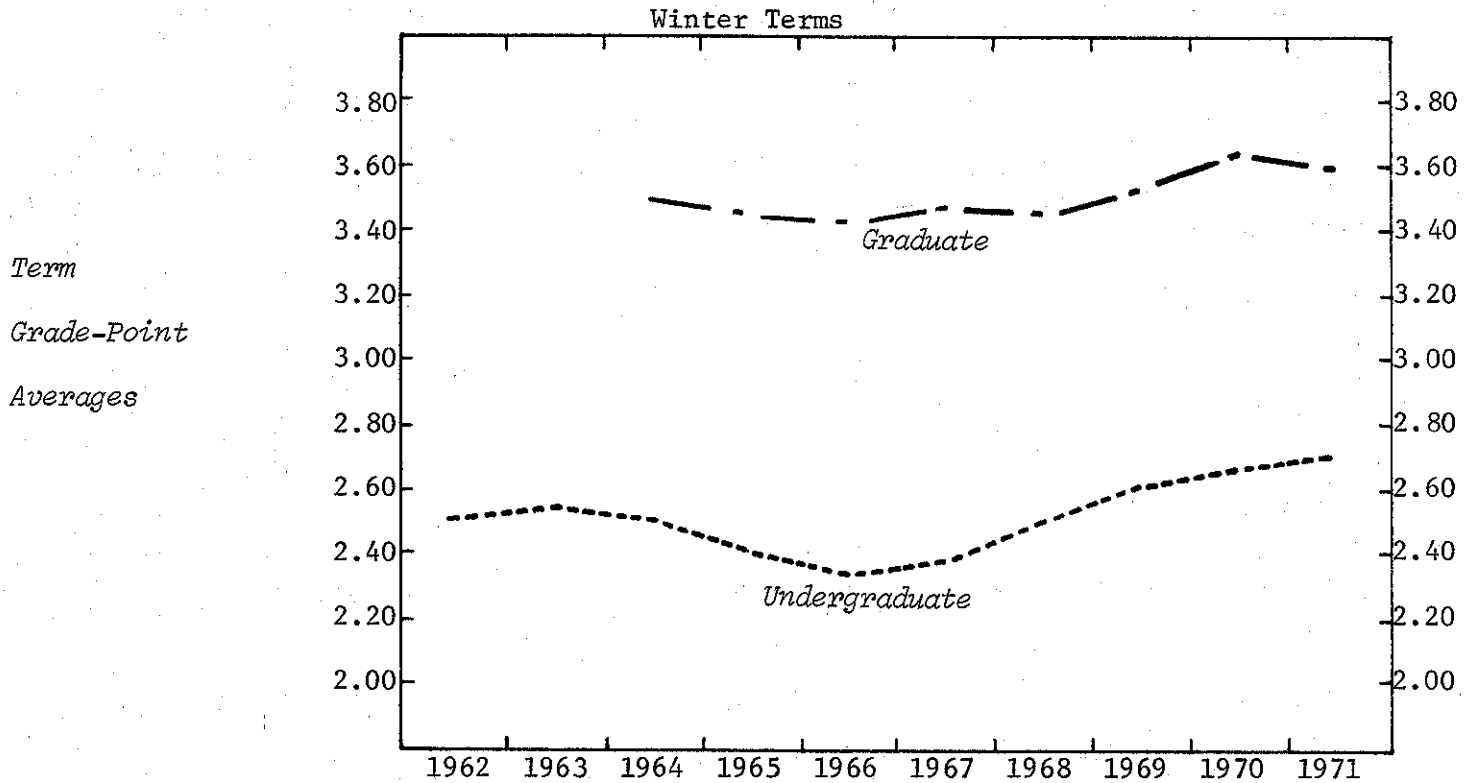

UNDERGRADUATE AVERAGES

LEVEL

Freshman	2.32	2.43	2.30	2.21	2.16	2.19	2.37	2.47	2.60	2.57
Sophomore	2.51	2.39	2.26	2.32	2.21	2.38	2.32	2.45	2.49	2.54
Junior	2.44	2.63	2.60	2.54	2.45	2.42	2.65	2.71	2.69	2.71
Senior	2.76	2.78	2.77	2.76	2.75	2.75	2.78	2.88	2.95	2.94

SEX

Men	2.48	2.52	2.48	2.40	2.34	2.38	2.50	2.60	2.65	2.68
Women	2.90	2.97	2.87	2.51	2.31	2.31	2.32	2.75	2.89	2.88

UNDERGRADUATE

2.49	2.52	2.48	2.40	2.34	2.38	2.49	2.60	2.66	2.69
------	------	------	------	------	------	------	------	------	------

GRADUATE AVERAGES

LEVEL

Master	3.40	3.37	3.47	3.28	3.32	3.40	3.36	3.47	3.62	3.51
Doctor	3.57	3.71	3.52	3.48	3.63	3.60	3.56	3.61	3.70	3.72

SEX

Men			3.45	3.42	3.45	3.45	3.52	3.66	3.58
Women		N.A.	-	-	-	-	-	-	-

MASTER-DOCTOR

3.49	3.45	3.42	3.46	3.44	3.52	3.65	3.59
------	------	------	------	------	------	------	------

MICHIGAN STATE UNIVERSITY
Office of the Registrar
Evaluation & Research

TRENDGRAPH OF TERM GRADE-POINT AVERAGES
COLLEGE OF HUMAN ECOLOGY
East Lansing Campus

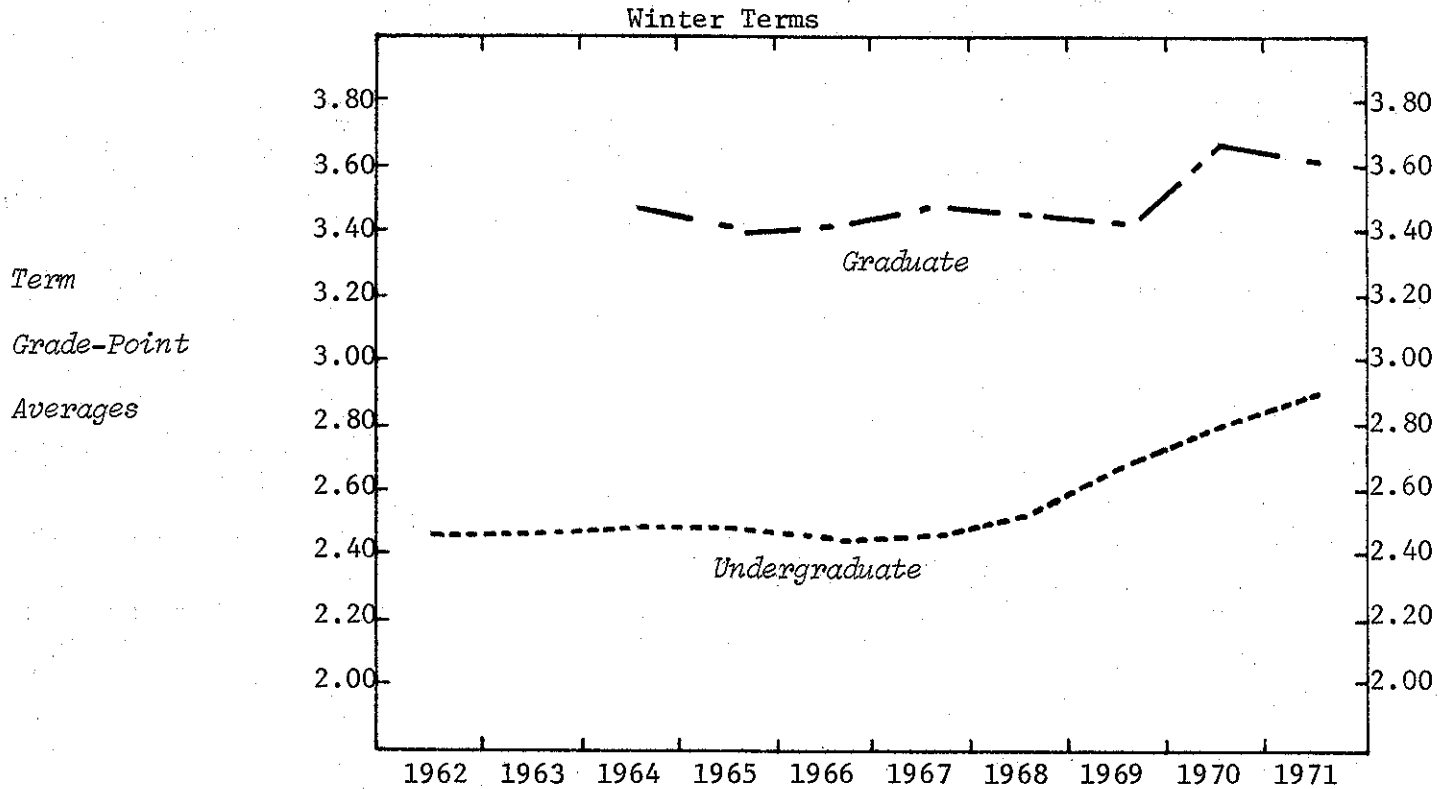

UNDERGRADUATE AVERAGES

LEVEL

Freshman	2.35	2.35	2.40	2.37	2.25	2.24	2.46	2.55	2.67	2.92
Sophomore	2.45	2.40	2.34	2.42	2.41	2.33	2.41	2.63	2.74	2.77
Junior	2.41	2.56	2.43	2.47	2.56	2.50	2.51	2.68	2.82	2.91
Senior	2.67	2.62	2.78	2.70	2.57	2.76	2.75	2.83	2.94	2.96

SEX

Men	2.41	2.36	1.97	2.44	2.13	2.33	2.14	2.13	2.99	2.72
Women	2.45	2.45	2.50	2.47	2.44	2.45	2.53	2.69	2.80	2.89

UNDERGRADUATE

	2.45	2.45	2.48	2.47	2.44	2.45	2.52	2.68	2.80	2.89
--	------	------	------	------	------	------	------	------	------	------

GRADUATE AVERAGES

LEVEL

Master	3.15	3.25	3.47	3.39	3.37	3.44	3.42	3.36	3.66	3.58
Doctor	3.30	3.50	3.33	3.46	3.69	3.68	3.65	3.78	3.79	3.78

SEX

Men	-	-	-	-	-	-	-	-	-	-
Women				3.40	3.40	3.46	3.48	3.42	3.69	3.58

MASTER-DOCTOR

			3.46	3.40	3.40	3.46	3.45	3.41	3.68	3.61
--	--	--	------	------	------	------	------	------	------	------

MICHIGAN STATE UNIVERSITY
Office of the Registrar
Evaluation & Research

TRENDGRAPH OF TERM GRADE-POINT AVERAGES
JAMES MADISON COLLEGE
East Lansing Campus

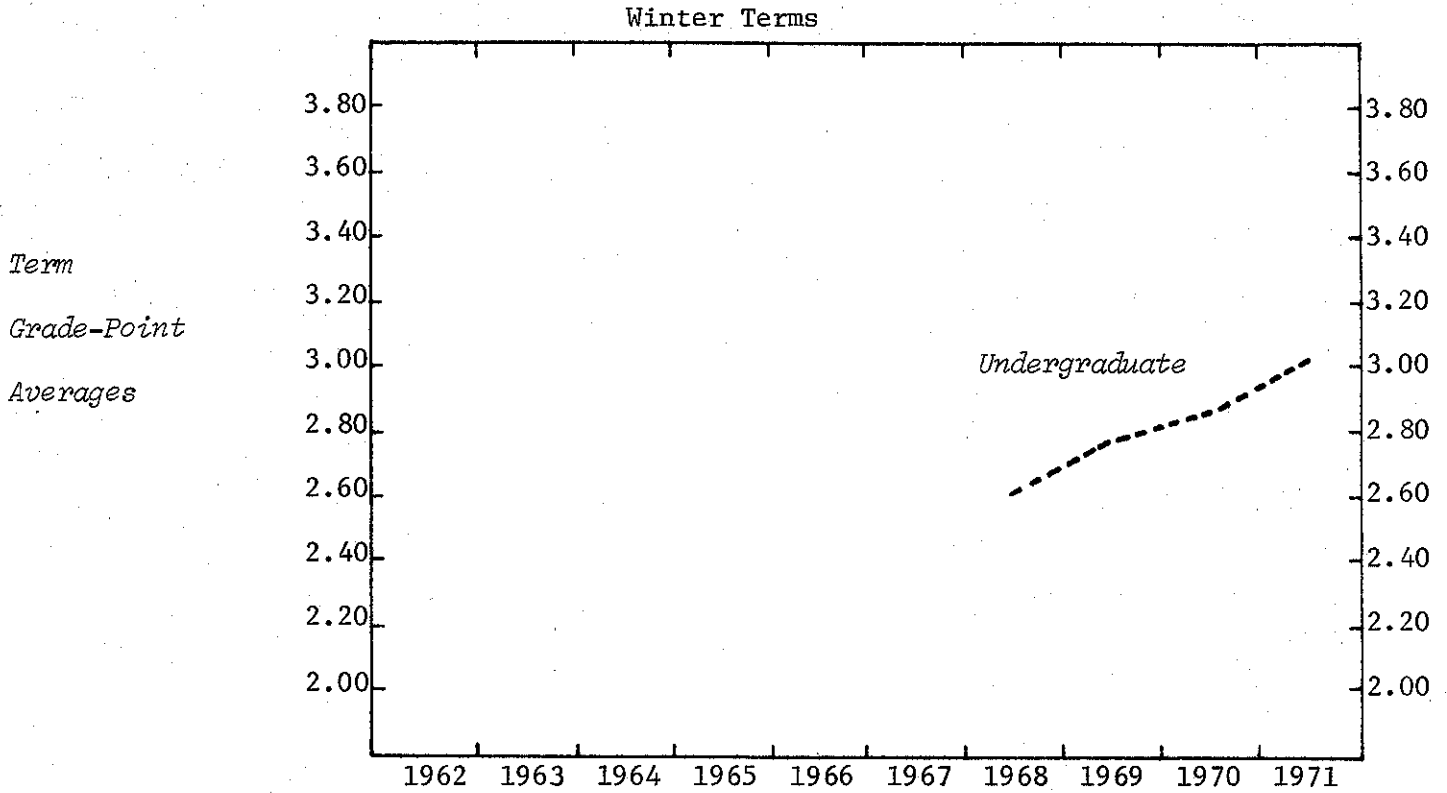

UNDERGRADUATE AVERAGES

LEVEL

Freshman	2.60	2.74	2.77	2.90
Sophomore	2.50	2.83	2.84	2.98
Junior			2.91	3.01
Senior			3.40	3.22

SEX

Men	2.63	2.77	2.88	3.02
Women	2.57	2.78	2.78	2.99

UNDERGRADUATE

2.60	2.78	2.83	3.00
------	------	------	------

MICHIGAN STATE UNIVERSITY
Office of the Registrar
Evaluation & Research

TRENDGRAPH OF TERM GRADE-POINT AVERAGES
JUSTIN MORRILL COLLEGE
East Lansing Campus

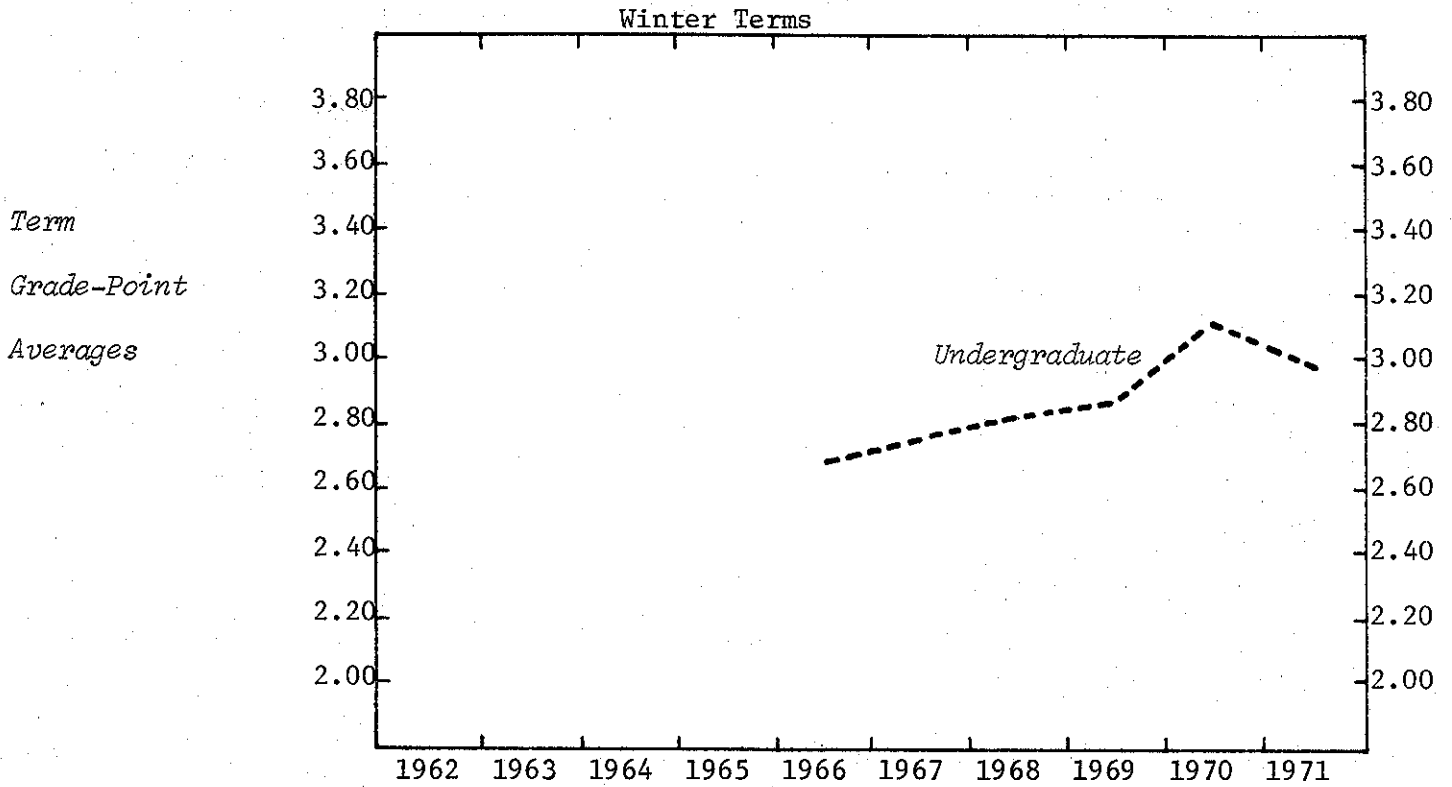

UNDERGRADUATE AVERAGES

LEVEL

Freshman	2.69	2.73	2.84	2.90	3.09	2.77
Sophomore		2.81	2.86	2.84	3.15	2.85
Junior			2.66	2.82	3.13	2.97
Senior			3.31	2.94	3.09	3.23

SEX

Men	2.63	2.76	2.68	2.76	3.05	2.78
Women	2.75	2.77	2.88	2.93	3.16	3.06

UNDERGRADUATE

Overall Average	2.69	2.77	2.81	2.87	3.12	2.95
-----------------	------	------	------	------	------	------

MICHIGAN STATE UNIVERSITY
Office of the Registrar
Evaluation & Research

TRENDGRAPH OF TERM GRADE-POINT AVERAGES
COLLEGE OF NATURAL SCIENCE¹
East Lansing Campus

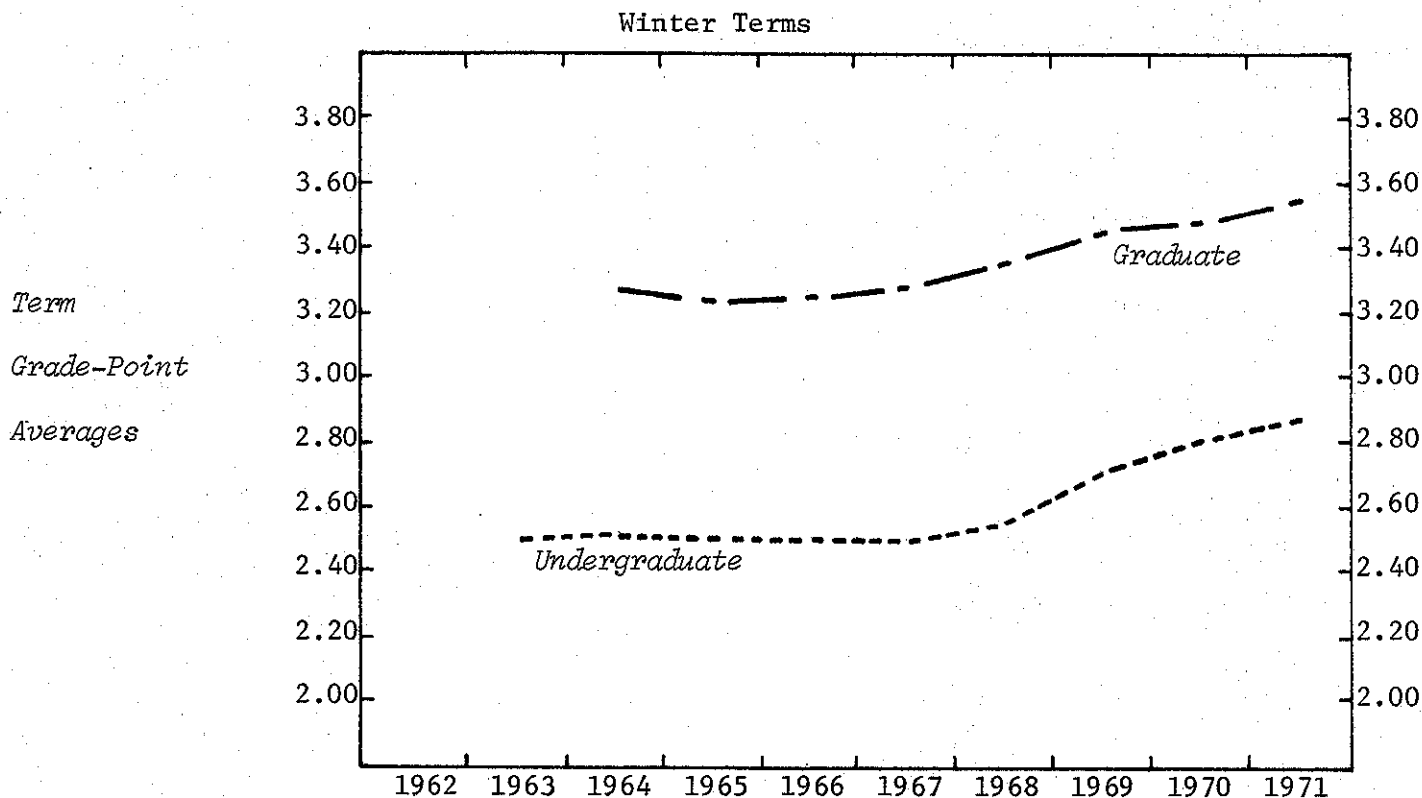

UNDERGRADUATE AVERAGES

LEVEL

Freshman	2.46	2.45	2.38	2.39	2.36	2.47	2.56	2.70	2.81
Sophomore	2.51	2.49	2.57	2.47	2.57	2.50	2.74	2.77	2.81
Junior	2.45	2.45	2.47	2.52	2.51	2.59	2.73	2.85	2.87
Senior	2.65	2.68	2.58	2.64	2.67	2.75	2.88	2.97	3.05

SEX

Men	2.46	2.49	2.46	2.46	2.46	2.51	2.68	2.76	2.82
Women	2.55	2.55	2.52	2.53	2.57	2.65	2.75	2.88	2.95

UNDERGRADUATE

	2.49	2.51	2.48	2.48	2.50	2.56	2.71	2.80	2.87
--	------	------	------	------	------	------	------	------	------

GRADUATE AVERAGES

LEVEL

Master	3.14	3.24	3.16	3.17	3.22	3.12	3.38	3.35	3.46
Doctor	3.32	3.38	3.45	3.42	3.38	3.54	3.54	3.59	3.63

SEX

Men		N.A.	3.25	3.26	3.28	3.37	3.47	3.46	3.52
Women			3.19	3.17	3.26	3.22	3.37	3.43	3.58

MASTER-DOCTOR

		3.28	3.24	3.25	3.28	3.35	3.45	3.46	3.53
--	--	------	------	------	------	------	------	------	------

Note: 1) Averages for the Winter of 1962 were recorded as the College of Science and Arts and are shown in the trendgraph for the College of Arts and Letters.

MICHIGAN STATE UNIVERSITY
Office of the Registrar
Evaluation & Research

TRENDGRAPH OF TERM GRADE-POINT AVERAGES
COLLEGE OF SOCIAL SCIENCE¹
East Lansing Campus

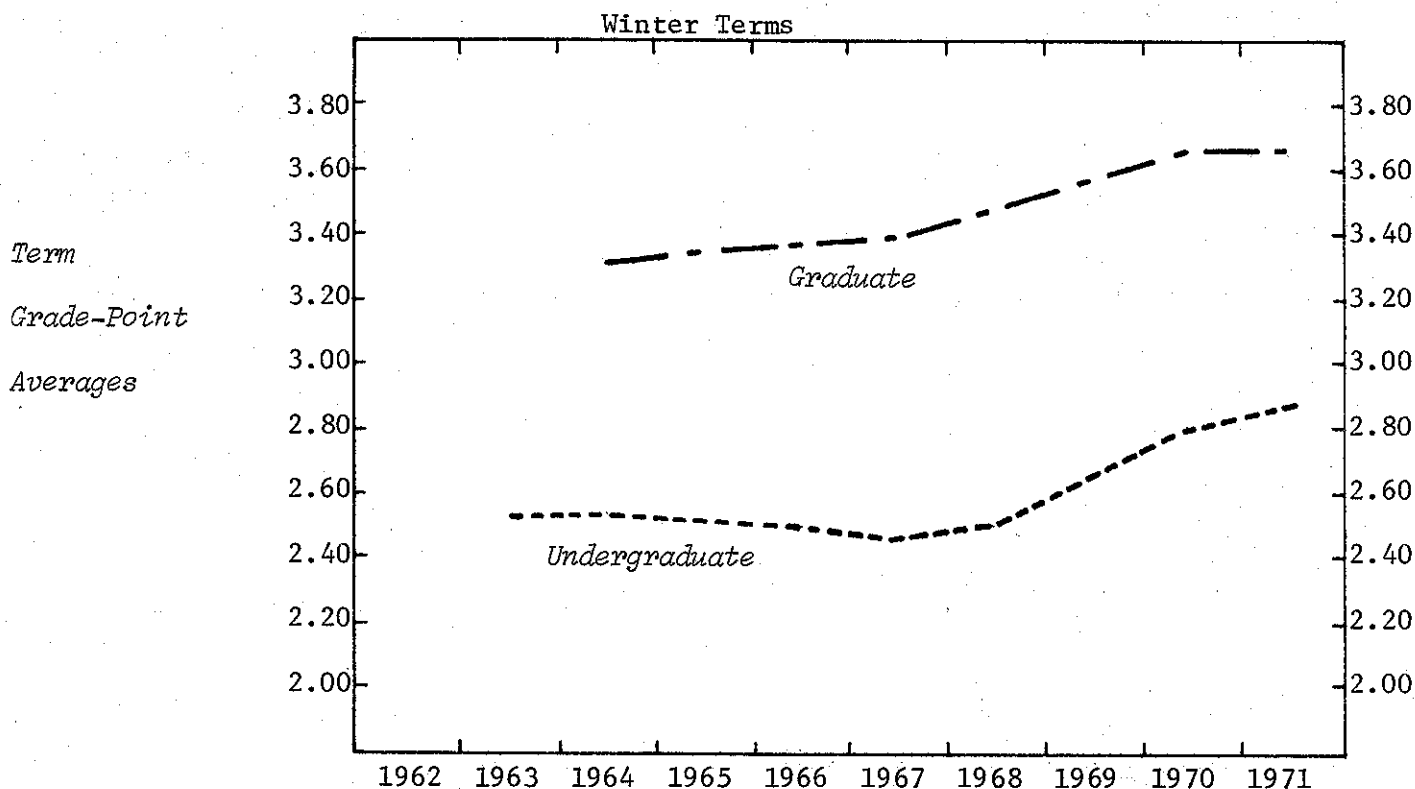

UNDERGRADUATE AVERAGES

LEVEL

Freshman	2.46	2.38	2.39	2.33	2.30	2.43	2.56	2.77	2.75
Sophomore	2.47	2.47	2.56	2.52	2.44	2.53	2.70	2.78	2.81
Junior	2.47	2.45	2.44	2.45	2.43	2.47	2.56	2.78	2.82
Senior	2.64	2.65	2.62	2.57	2.58	2.55	2.71	2.85	2.92

SEX

Men	2.47	2.50	2.49	2.44	2.40	2.45	2.58	2.76	2.80
Women	2.60	2.56	2.53	2.55	2.55	2.59	2.74	2.88	2.91

UNDERGRADUATE

	2.51	2.52	2.50	2.48	2.45	2.50	2.63	2.80	2.84
--	------	------	------	------	------	------	------	------	------

GRADUATE AVERAGES

LEVEL

Master	3.38	3.26	3.31	3.37	3.39	3.40	3.52	3.62	3.63
Doctor	3.44	3.47	3.50	3.36	3.40	3.61	3.74	3.72	3.77

SEX

Men			3.32	3.34	3.36	3.46	3.55	3.63	3.64
Women	N.A.		3.41	3.44	3.50	3.49	3.66	3.67	3.68

MASTER-DOCTOR

	3.30	3.34	3.36	3.39	3.47	3.58	3.64	3.65
--	------	------	------	------	------	------	------	------

Note: Averages for the Winter of 1962 were recorded as the College of Business and Public Service and are shown in the trendgraph for the College of Business.

MICHIGAN STATE UNIVERSITY
Office of the Registrar
Evaluation & Research

TRENDGRAPH OF TERM GRADE-POINT AVERAGES
COLLEGE OF VETERINARY MEDICINE
East Lansing Campus

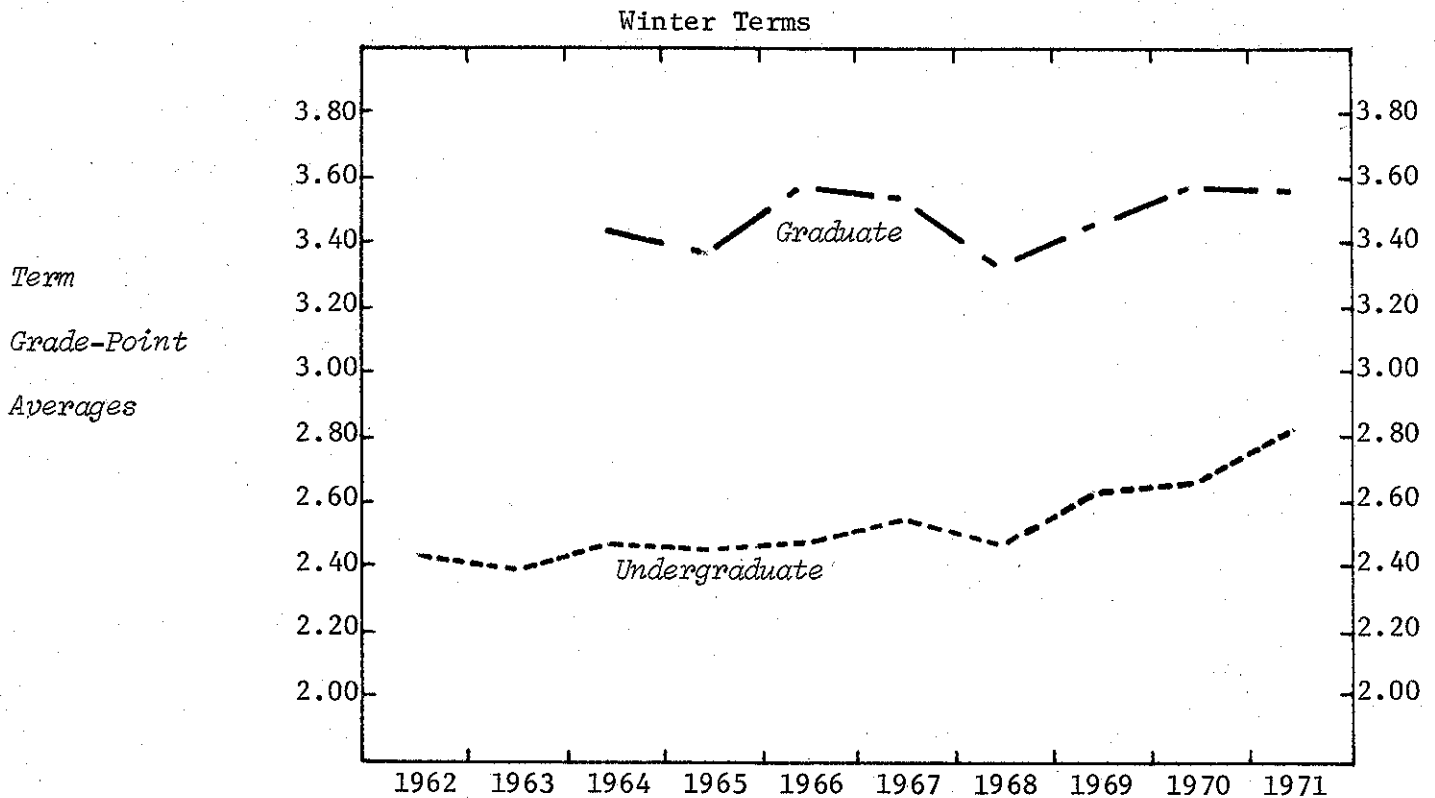

UNDERGRADUATE AVERAGES

LEVEL	1962	1963	1964	1965	1966	1967	1968	1969	1970	1971
Freshman	2.32	2.26	2.37	2.29	2.44	2.50	2.54	2.54	2.70	2.72
Sophomore	2.52	2.43	2.37	2.46	2.23	2.45	2.25	2.61	2.49	2.80
Junior	2.50	2.45	2.35	2.46	2.45	2.47	2.34	2.79	-	-
Senior	2.61	2.67	2.78	2.68	2.88	2.95	2.77	2.68	-	-
SEX										
Men	2.35	2.33	2.35	2.41	2.37	2.52	2.36	2.39	2.53	2.80
Women	2.50	2.42	2.50	2.44	2.50	2.53	2.49	2.54	2.75	2.81
UNDERGRADUATE	2.41	2.38	2.44	2.43	2.44	2.53	2.43	2.61	2.62	2.80

GRADUATE AVERAGES

LEVEL	1962	1963	1964	1965	1966	1967	1968	1969	1970	1971
Graduate Professional	2.70	2.75	2.78	2.81	2.82	2.78	2.76	2.93	3.05	2.94
Master	2.95	3.23	3.32	3.38	3.52	3.52	3.17	3.48	3.53	3.56
Doctor	3.60	3.47	3.58	3.30	3.64	3.49	3.63	3.28	4.00	3.38
SEX										
Men				3.38	3.53	3.52	3.31	3.41	3.53	3.47
Women		N.A.		-	-	-	-	-	-	-
MASTER-DOCTOR			3.41	3.36	3.55	3.51	3.31	3.43	3.54	3.53

MICHIGAN STATE UNIVERSITY
Office of the Registrar
Evaluation & Research

TRENDGRAPH OF TERM GRADE-POINT AVERAGES
NO PREFERENCE
East Lansing Campus
Winter Terms

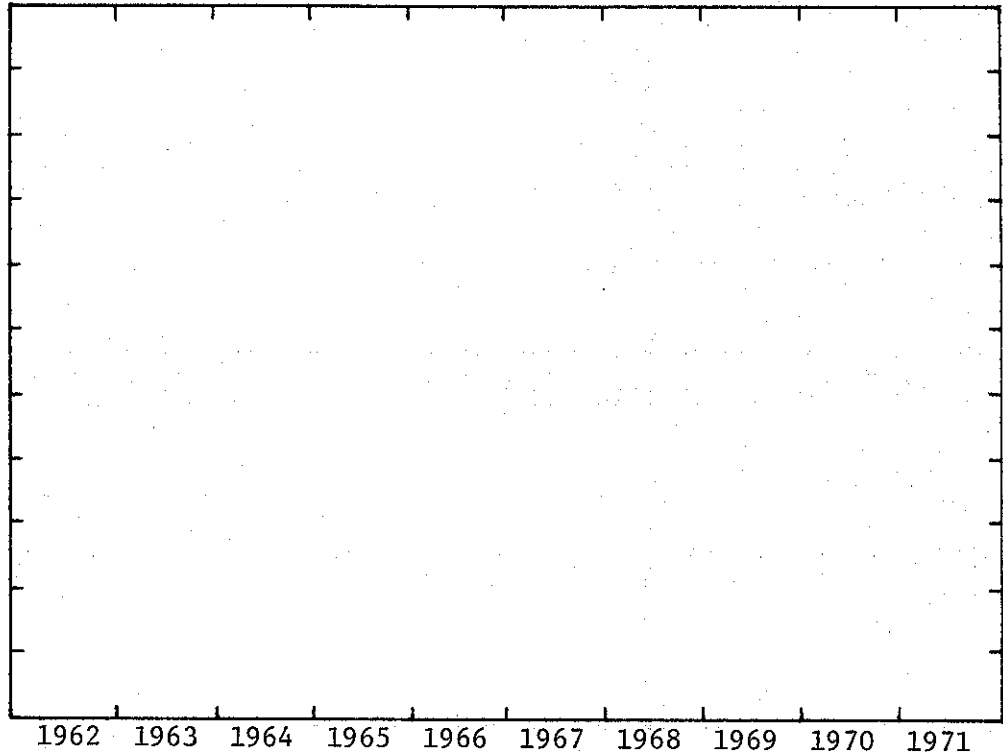

UNDERGRADUATE AVERAGES

LEVEL

	1962	1963	1964	1965	1966	1967	1968	1969	1970	1971
Freshman	2.37	2.36	2.37	2.36	2.26	2.32	2.29	2.43	2.63	2.76
Sophomore	2.29	2.37	2.33	2.31	2.27	2.34	2.32	2.50	2.57	2.57

SEX

Men	2.29	2.29	2.30	2.29	2.17	2.27	2.24	2.39	2.53	2.62
Women	2.40	2.43	2.43	2.42	2.39	2.39	2.38	2.54	2.68	2.76

UNDERGRADUATE

	2.34	2.36	2.35	2.35	2.26	2.32	2.30	2.46	2.60	2.69
--	------	------	------	------	------	------	------	------	------	------

MICHIGAN STATE UNIVERSITY
Office of the Registrar
Evaluation & Research

DISTRIBUTION OF COURSE GRADES BY TEACHING COLLEGE
COLLEGE OF AGRICULTURE & NATURAL RESOURCES
East Lansing Campus

Winter 1971

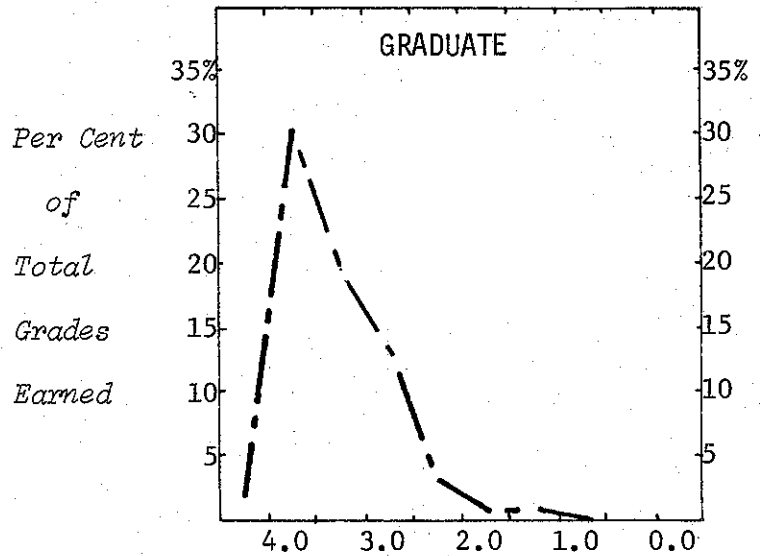
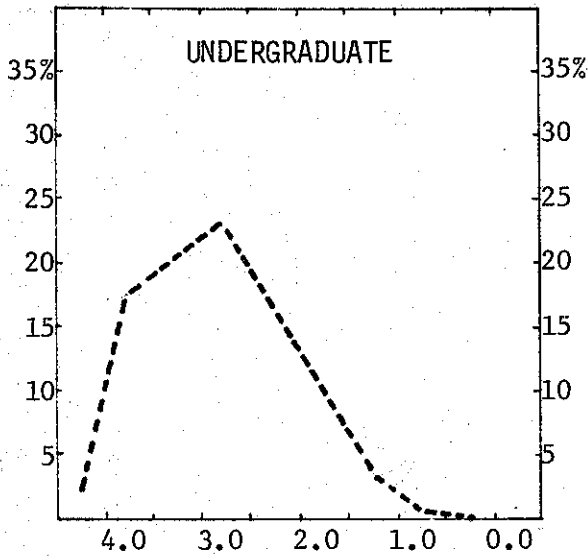

	Total Grades	Numerical Grades										Letter Grades
		4.5	4.0	3.5	3.0	2.5	2.0	1.5	1.0	0.5	0.0	
UNDERGRADUATE STUDENTS												
Number of Grades	3027	70	506	612	705	487	304	105	40	10	27	161
% of Total												
- College	100	2	17	20	23	16	10	4	1		1	6
- Campus	100	2	15	17	20	15	12	4	2	1	2	10
GRADUATE STUDENTS												
Number of Grades	1222	29	358	235	160	38	16	12	3	2	1	368
% of Total												
- College	100	2	29	19	13	3	1	1				32
- Campus	100	3	30	19	14	3	1					30

MICHIGAN STATE UNIVERSITY
Office of the Registrar
Evaluation & Research

DISTRIBUTION OF COURSE GRADES BY TEACHING COLLEGE
COLLEGE OF ARTS & LETTERS
East Lansing Campus

Winter 1971

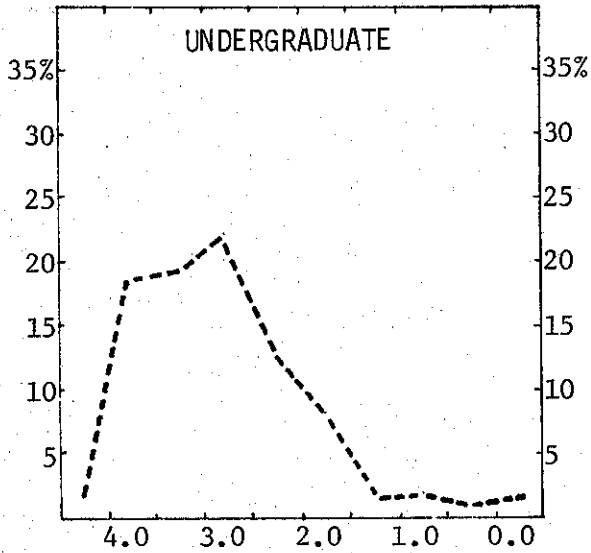

Per Cent
of
Total
Grades
Earned

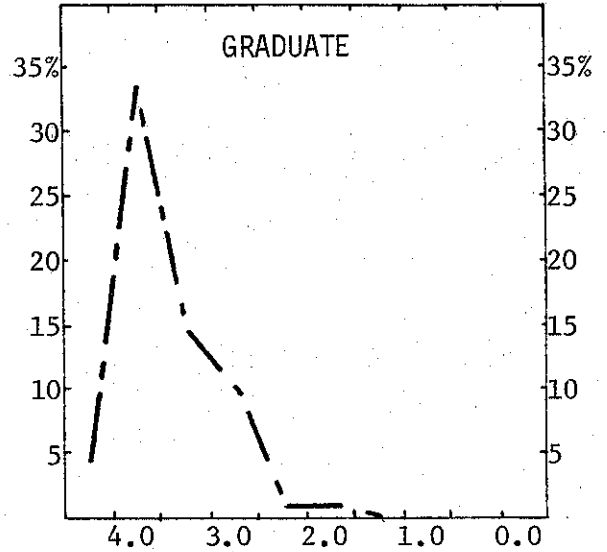

	Total Grades	Numerical Grades										Letter Grades
		4.5	4.0	3.5	3.0	2.5	2.0	1.5	1.0	0.5	0.0	
UNDERGRADUATE STUDENTS												
Number of Grades	20077	408	3668	3756	4393	2519	1533	475	306	116	310	2593
% of Total												
- College	100	2	18	19	22	13	8	2	2	1	2	11
- Campus	100	2	15	17	20	15	12	4	2	1	2	10
GRADUATE STUDENTS												
Number of Grades	1922	80	634	270	177	27	13	1	2	1	4	713
% of Total												
- College	100	4	33	14	9	1	1					38
- Campus	100	3	30	19	14	3	1					30

MICHIGAN STATE UNIVERSITY
Office of the Registrar
Evaluation & Research

DISTRIBUTION OF COURSE GRADES BY TEACHING COLLEGE
LYMAN BRIGGS COLLEGE
East Lansing Campus

Winter 1971

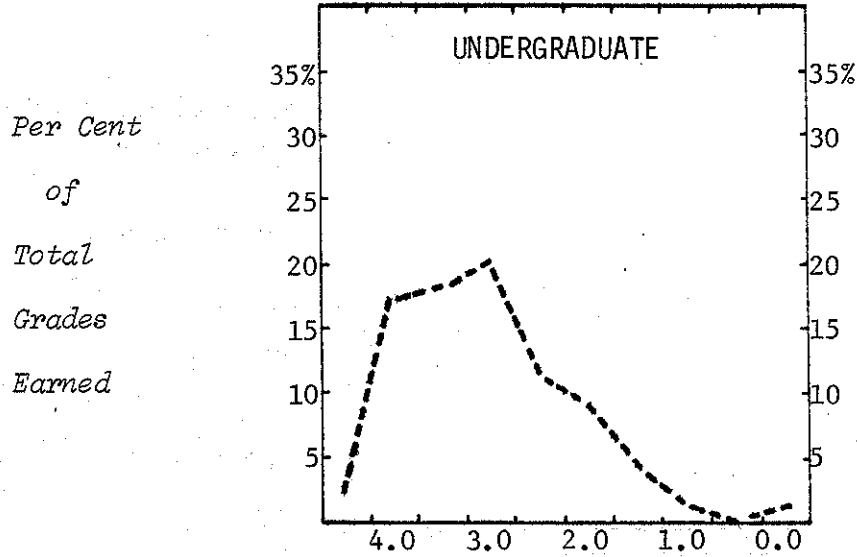

	Total Grades	Numerical Grades										Letter Grades
		4.5	4.0	3.5	3.0	2.5	2.0	1.5	1.0	0.5	0.0	
UNDERGRADUATE STUDENTS												
Number of Grades	1023	23	179	188	201	125	92	43	10	2	9	151
% of Total												
- College	100	2	17	18	20	12	9	4	1		1	16
- Campus	100	2	15	17	20	15	12	4	2	1	2	10

MICHIGAN STATE UNIVERSITY
Office of the Registrar
Evaluation & Research

DISTRIBUTION OF COURSE GRADES BY TEACHING COLLEGE
COLLEGE OF BUSINESS
East Lansing Campus

Winter 1971

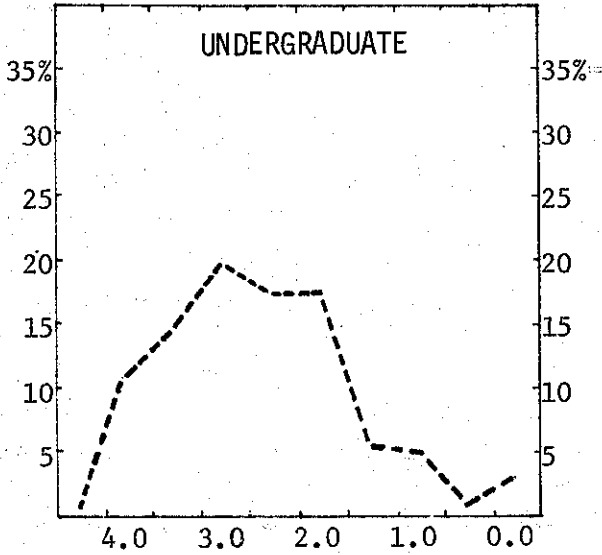

Per Cent
of
Total
Grades
Earned

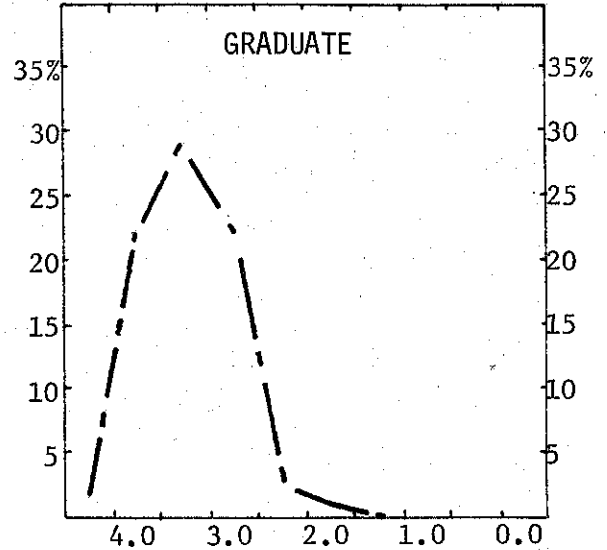

	Total Grades	Numerical Grades										Letter Grades
		4.5	4.0	3.5	3.0	2.5	2.0	1.5	1.0	0.5	0.0	
UNDERGRADUATE STUDENTS												
Number of Grades	8845	132	940	1267	1672	1541	1479	569	403	103	289	450
% of Total												
- College	100	1	11	14	19	17	17	6	5	1	3	6
- Campus	100	2	15	17	20	15	12	4	2	1	2	10
GRADUATE STUDENTS												
Number of Grades	2365	50	520	667	526	74	24	6	3	3	6	486
% of Total												
- College	100	2	22	28	22	3	1					22
- Campus	100	3	30	19	14	3	1					30

MICHIGAN STATE UNIVERSITY
Office of the Registrar
Evaluation & Research

DISTRIBUTION OF COURSE GRADES BY TEACHING COLLEGE
COLLEGE OF COMMUNICATION ARTS
East Lansing Campus

Winter 1971

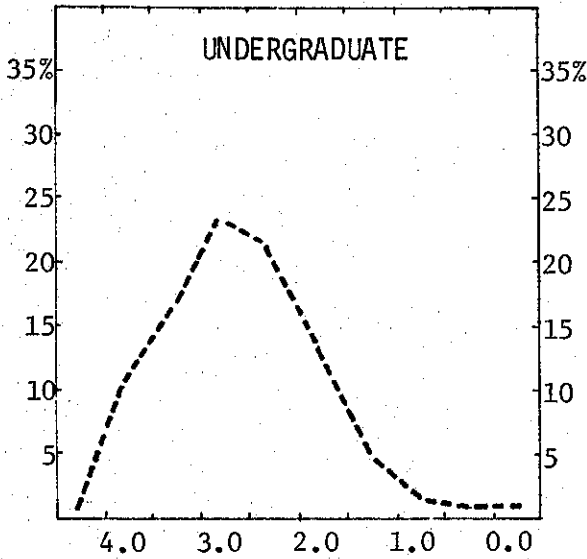

Per Cent
of
Total
Grades
Earned

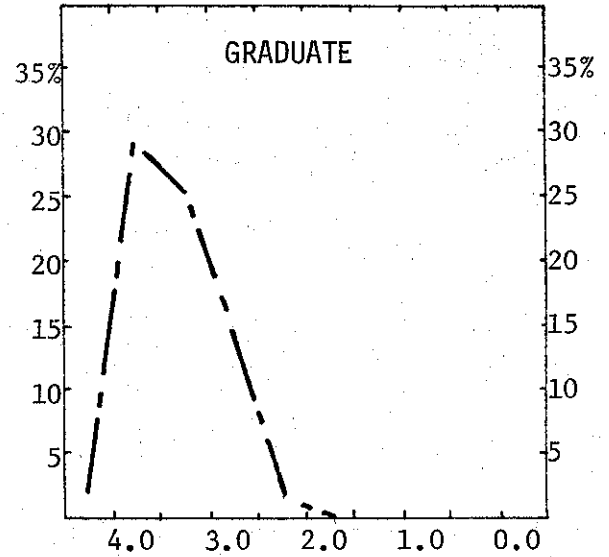

	Total Grades	Numerical Grades										Letter Grades
		4.5	4.0	3.5	3.0	2.5	2.0	1.5	1.0	0.5	0.0	
UNDERGRADUATE STUDENTS												
Number of Grades	4024	54	415	637	930	838	524	210	68	30	59	259
% of Total												
- College	100	1	10	16	23	21	13	5	2	1	1	7
- Campus	100	2	15	17	20	15	12	4	2	1	2	10
GRADUATE STUDENTS												
Number of Grades	634	10	180	161	90	10	3				2	178
% of Total												
- College	100	2	28	25	14	2						29
- Campus	100	3	30	19	14	3	1					30

MICHIGAN STATE UNIVERSITY
Office of the Registrar
Evaluation & Research

DISTRIBUTION OF COURSE GRADES BY TEACHING COLLEGE
COLLEGE OF EDUCATION
East Lansing Campus

Winter 1971

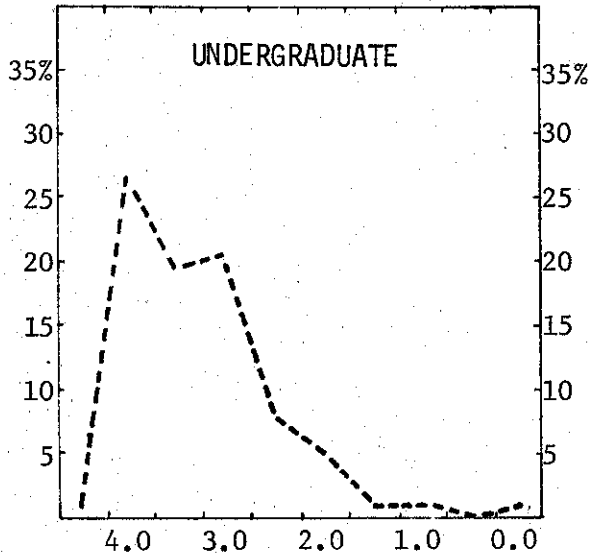

Per Cent
of
Total
Grades
Earned

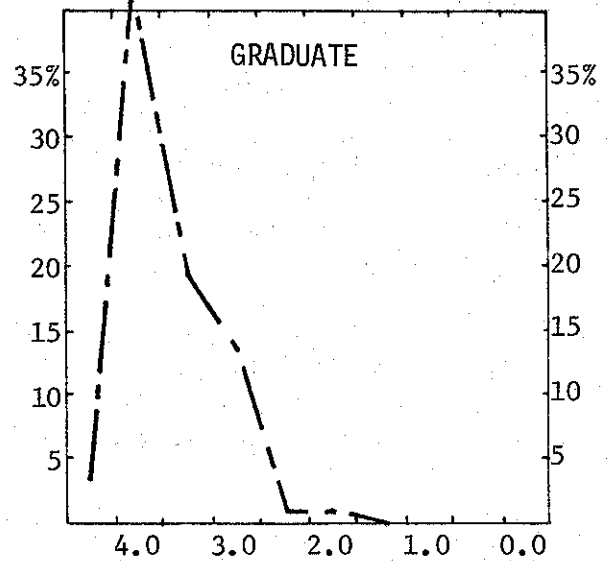

	Total Grades	Numerical Grades										Letter Grades
		4.5	4.0	3.5	3.0	2.5	2.0	1.5	1.0	0.5	0.0	
UNDERGRADUATE STUDENTS												
Number of Grades	14969	219	3875	2844	2947	1212	739	158	87	10	111	2767
% of Total												
- College	100	1	26	19	20	8	5	1	1		1	18
- Campus	100	2	15	17	20	15	12	4	2	1	2	10
GRADUATE STUDENTS												
Number of Grades	4501	144	1865	854	581	57	33	4	5		3	955
% of Total												
- College	100	3	41	19	13	1	1					22
- Campus	100	3	30	19	14	3	1					30

MICHIGAN STATE UNIVERSITY
Office of the Registrar
Evaluation & Research

DISTRIBUTION OF COURSE GRADES BY TEACHING COLLEGE
COLLEGE OF ENGINEERING
East Lansing Campus

Winter 1971

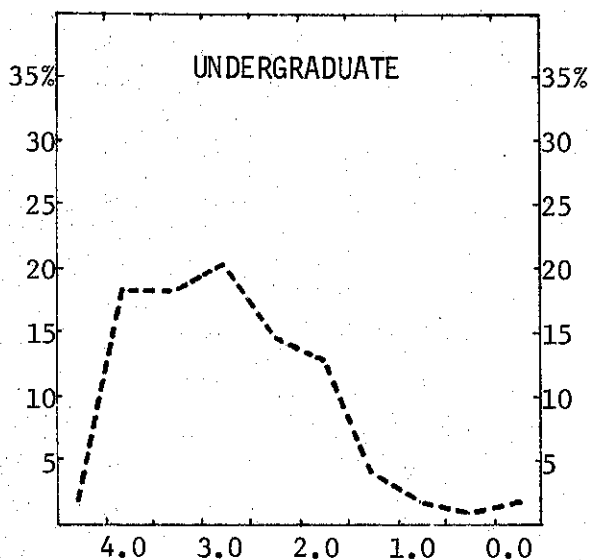

Per Cent
of
Total
Grades
Earned

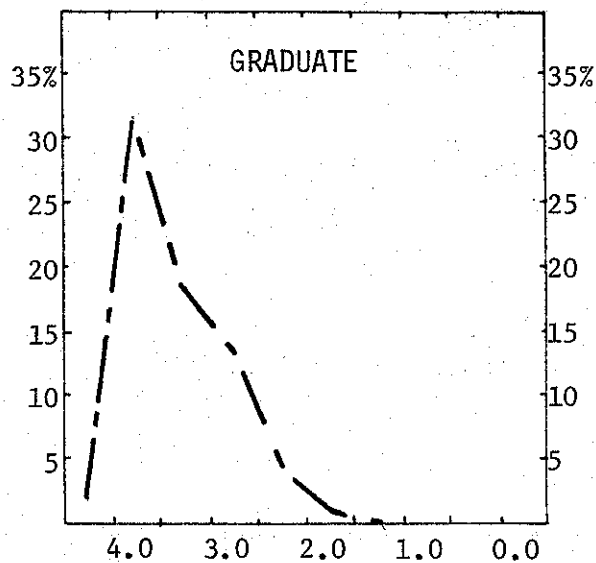

	Total Grades	Numerical Grades										Letter Grades
		4.5	4.0	3.5	3.0	2.5	2.0	1.5	1.0	0.5	0.0	
UNDERGRADUATE STUDENTS												
Number of Grades	4292	103	759	754	861	637	575	185	102	51	101	164
% of Total												
- College	100	2	18	18	20	15	13	4	2	1	2	5
- Campus	100	2	15	17	20	15	12	4	2	1	2	10
GRADUATE STUDENTS												
Number of Grades	584	13	180	106	76	22	8	2			1	176
% of Total												
- College	100	2	31	18	13	4	1					31
- Campus	100	3	30	19	14	3	1					30

MICHIGAN STATE UNIVERSITY
Office of the Registrar
Evaluation & Research

DISTRIBUTION OF COURSE GRADES BY TEACHING COLLEGE
COLLEGE OF HUMAN ECOLOGY
East Lansing Campus

Winter 1971

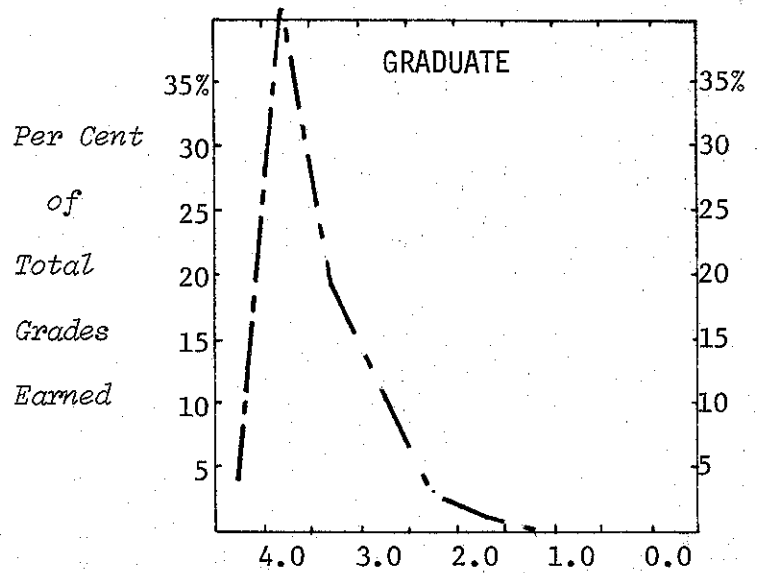
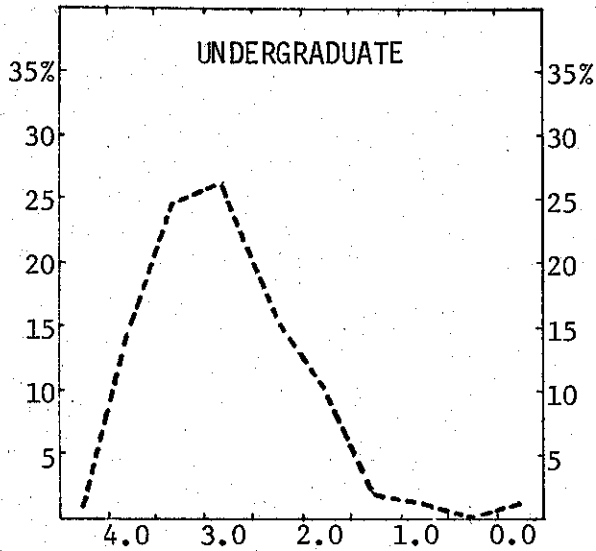

	Total Grades	Numerical Grades										Letter Grades
		4.5	4.0	3.5	3.0	2.5	2.0	1.5	1.0	0.5	0.0	
UNDERGRADUATE STUDENTS												
Number of Grades	3545	31	483	863	939	557	346	81	49	11	28	157
% of Total												
- College	100	1	14	24	26	16	10	2	1		1	5
- Campus	100	2	15	17	20	15	12	4	2	1	2	10
GRADUATE STUDENTS												
Number of Grades	346	14	142	65	33	12	2		1	1	1	75
% of Total												
- College	100	4	41	19	10	3	1					22
- Campus	100	3	30	19	14	3	1					30

MICHIGAN STATE UNIVERSITY
Office of the Registrar
Evaluation & Research

DISTRIBUTION OF COURSE GRADES BY TEACHING COLLEGE
COLLEGE OF HUMAN MEDICINE
East Lansing Campus

Winter 1971

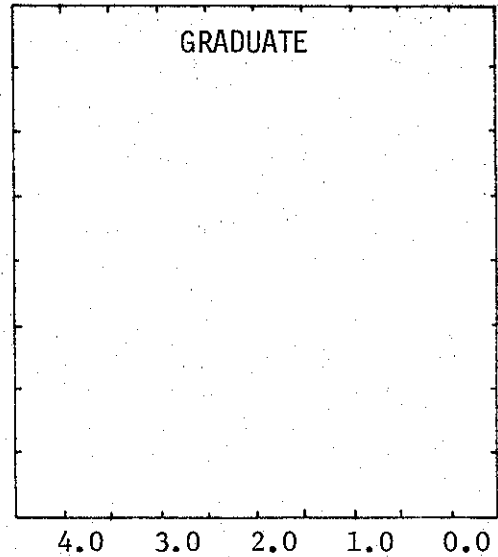
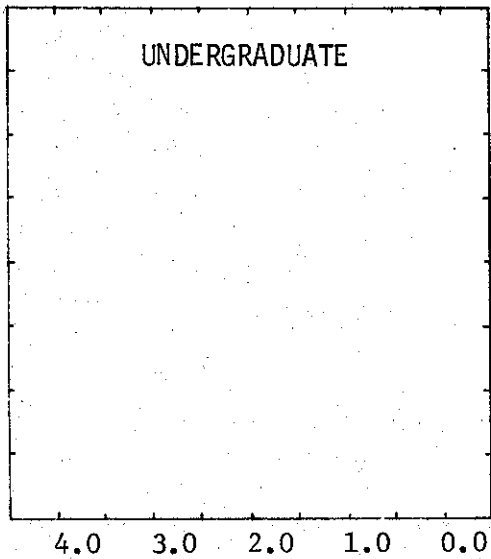

Per Cent
of
Total
Grades
Earned

	Total Grades	Numerical Grades									Letter Grades	
		4.5	4.0	3.5	3.0	2.5	2.0	1.5	1.0	0.5		0.0
UNDERGRADUATE STUDENTS												
Number of Grades	7		1		1							5
% of Total												
- College	100		14		14							72
- Campus		2	15	17	20	15	12	4	2	1	2	10
GRADUATE STUDENTS												
Number of Grades	340	1	7	2	1							329
% of Total												
- College	100		2	1								97
- Campus	100	3	30	19	14	3	1					30

MICHIGAN STATE UNIVERSITY
Office of the Registrar
Evaluation & Research

DISTRIBUTION OF COURSE GRADES BY TEACHING COLLEGE
JAMES MADISON COLLEGE
East Lansing Campus

Winter 1971

Per Cent
of
Total
Grades
Earned

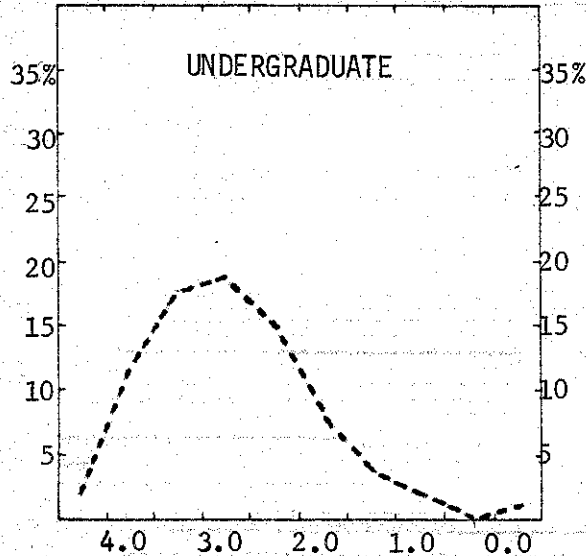

Total Grades	Numerical Grades										Letter Grades
	4.5	4.0	3.5	3.0	2.5	2.0	1.5	1.0	0.5	0.0	

UNDERGRADUATE STUDENTS

Number of Grades	931	16	111	165	181	136	74	34	19	3	6	186
% of Total												
- College	100	2	12	18	19	15	8	4	2		1	19
- Campus	100	2	15	17	20	15	12	4	2	1	2	10

GRADUATE STUDENTS

Number of Grades	2		2									
% of Total												
- College	100		100									
- Campus	100	3	30	19	14	3	1					30

MICHIGAN STATE UNIVERSITY
Office of the Registrar
Evaluation & Research

DISTRIBUTION OF COURSE GRADES BY TEACHING COLLEGE
JUSTIN MORRILL COLLEGE
East Lansing Campus

Winter 1971

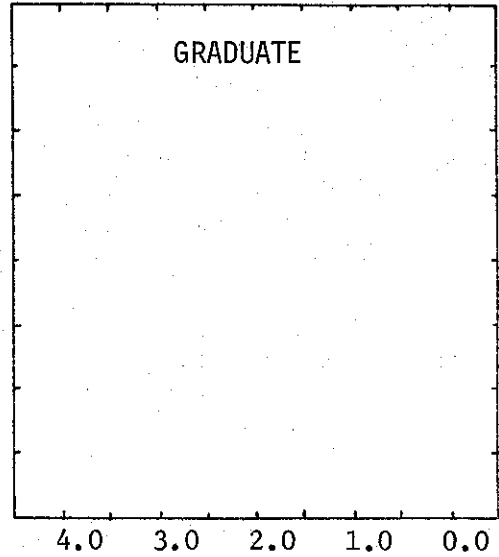
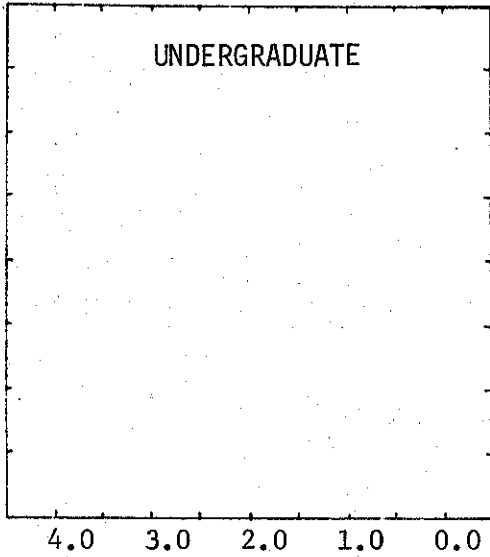

*Per Cent
of
Total
Grades
Earned*

	Total Grades	Numerical Grades										Letter Grades
		4.5	4.0	3.5	3.0	2.5	2.0	1.5	1.0	0.5	0.0	
UNDERGRADUATE STUDENTS												
Number of Grades	2087											2087
% of Total												
- College	100											100
- Campus	100	2	15	17	20	15	12	4	2	1	2	10
GRADUATE STUDENTS												
Number of Grades	4											4
% of Total												
- College	100											100
- Campus	100	3	30	19	14	3	1					30

MICHIGAN STATE UNIVERSITY
Office of the Registrar
Evaluation & Research

DISTRIBUTION OF COURSE GRADES BY TEACHING COLLEGE
COLLEGE OF NATURAL SCIENCE
East Lansing Campus

Winter 1971

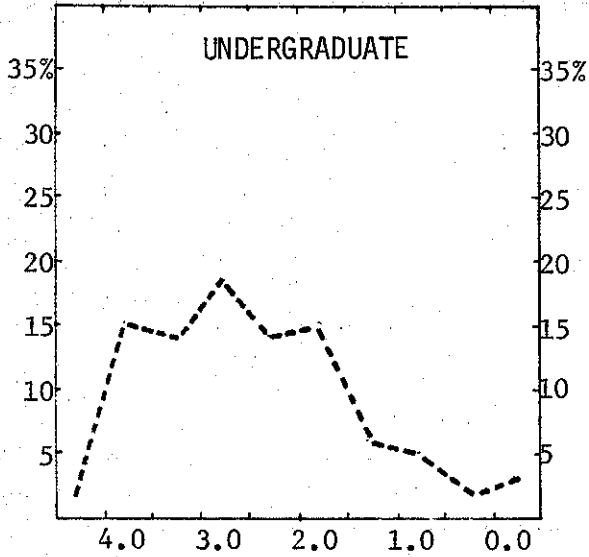

Per Cent
of
Total
Grades
Earned

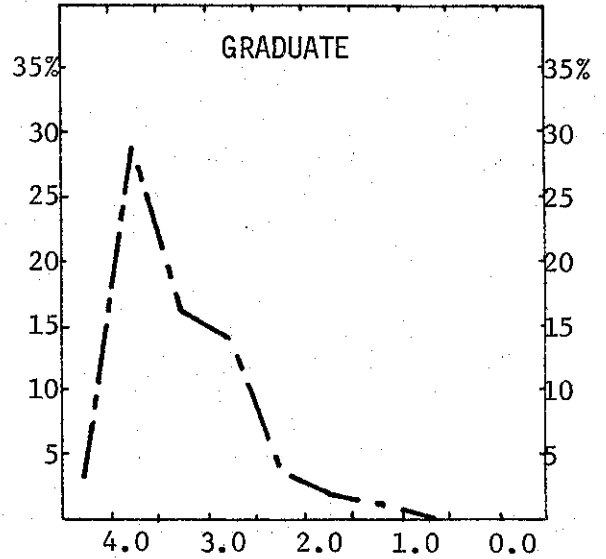

	Total Grades	Numerical Grades										Letter Grades
		4.5	4.0	3.5	3.0	2.5	2.0	1.5	1.0	0.5	0.0	
UNDERGRADUATE STUDENTS												
Number of Grades	18370	376	2750	2598	3228	2606	2793	1107	886	397	613	1016
% of Total												
- College	100	2	15	14	18	14	15	6	5	2	3	6
- Campus	100	2	15	17	20	15	12	4	2	1	2	10
GRADUATE STUDENTS												
Number of Grades	2757	70	763	448	397	121	60	16	13	5	13	851
% of Total												
- College	100	3	28	16	14	4	2	1				32
- Campus	100	3	30	19	14	3	1					30

MICHIGAN STATE UNIVERSITY
Office of the Registrar
Evaluation & Research

DISTRIBUTION OF COURSE GRADES BY TEACHING COLLEGE
COLLEGE OF SOCIAL SCIENCE
East Lansing Campus

Winter 1971

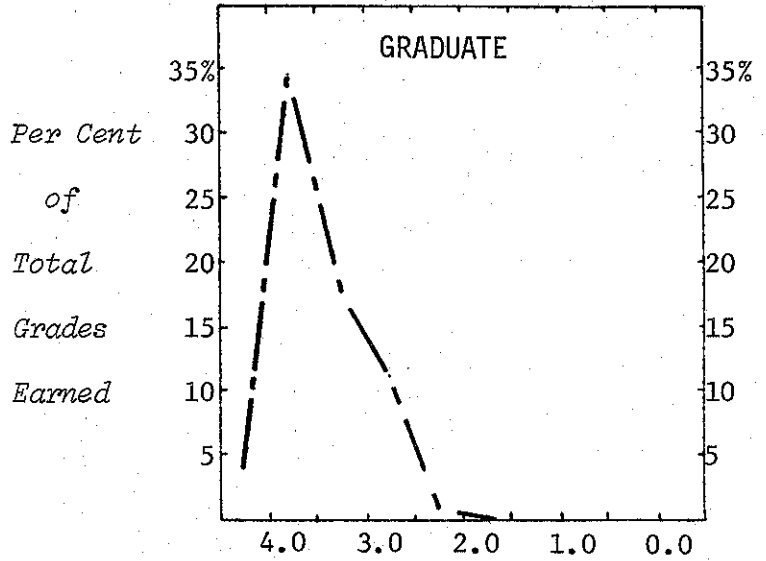
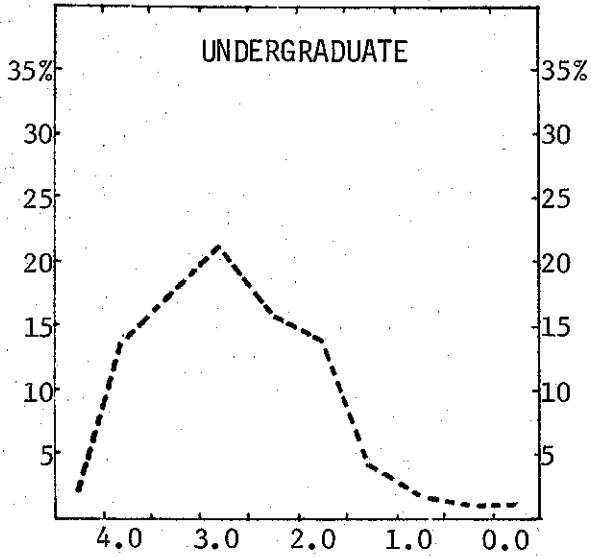

Per Cent
of
Total
Grades
Earned

Total Grades	Numerical Grades										Letter Grades	
	4.5	4.0	3.5	3.0	2.5	2.0	1.5	1.0	0.5	0.0		
UNDERGRADUATE STUDENTS												
Number of Grades	19705	338	2728	3350	4214	3121	2668	831	418	140	259	1638
% of Total												
- College	100	2	14	17	21	16	14	4	2	1	1	8
- Campus	100	2	15	17	20	15	12	4	2	1	2	10
GRADUATE STUDENTS												
Number of Grades	2827	106	955	500	315	41	7		3		3	897
% of Total												
- College	100	4	34	18	11	1						32
- Campus	100	3	30	19	14	3	1					30

MICHIGAN STATE UNIVERSITY
Office of the Registrar
Evaluation & Research

DISTRIBUTION OF COURSE GRADES BY TEACHING COLLEGE
COLLEGE OF VETERINARY MEDICINE
East Lansing Campus

Winter 1971

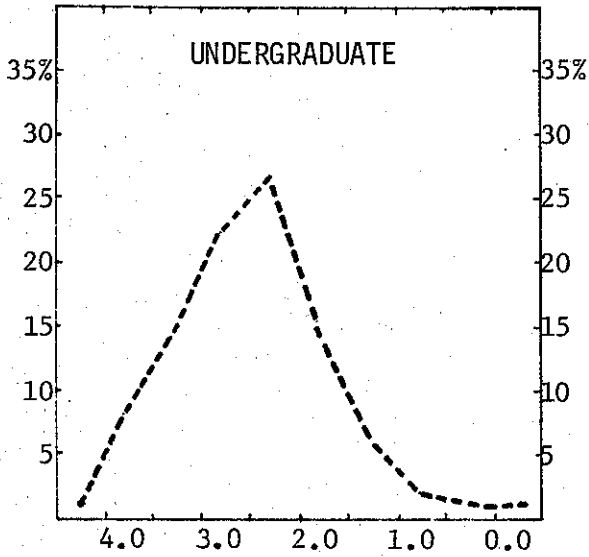

Per Cent
of
Total
Grades
Earned

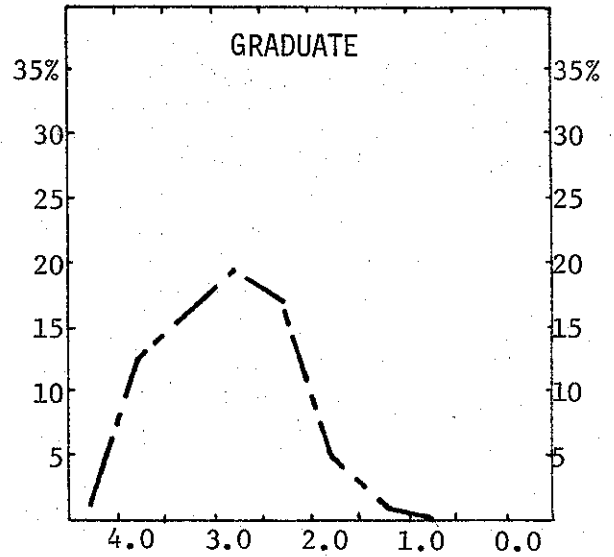

Total Grades	Numerical Grades										Letter Grades
	4.5	4.0	3.5	3.0	2.5	2.0	1.5	1.0	0.5	0.0	

UNDERGRADUATE STUDENTS

Number of Grades	912	7	73	131	197	233	139	57	21	12	10	32
% of Total												
- College	100	1	8	14	22	26	15	6	2	1	1	4
- Campus	100	2	15	17	20	15	12	4	2	1	2	10

GRADUATE STUDENTS

Number of Grades	1452	8	175	227	271	168	69	12	4	3	1	514
% of Total												
- College	100	1	12	16	19	12	5	1				34
- Campus	100	3	30	19	14	3	1					30

MICHIGAN STATE UNIVERSITY
Office of the Registrar
Evaluation & Research

DISTRIBUTION OF COURSE GRADES BY TEACHING COLLEGE
UNIVERSITY COLLEGE
East Lansing Campus

Winter 1971

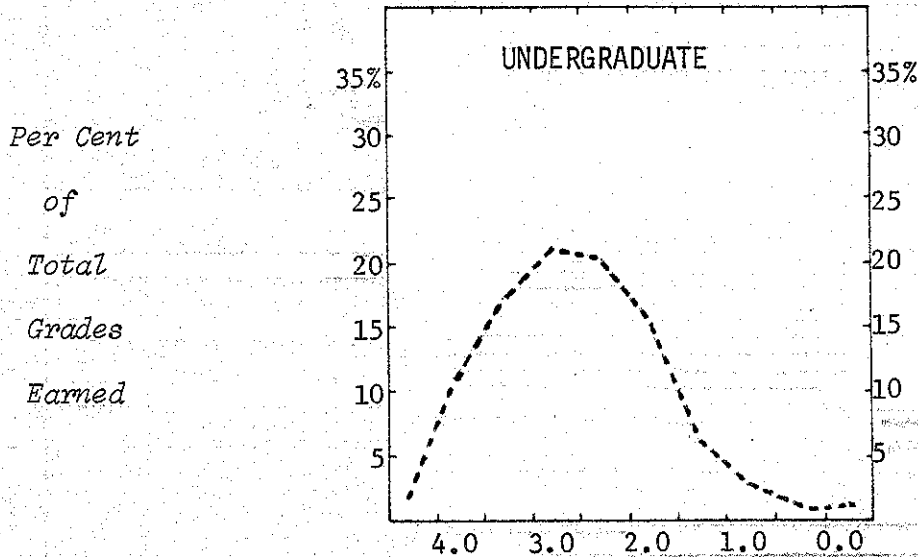

Total Grades	4.5	4.0	3.5	Numerical Grades							Letter Grades
				3.0	2.5	2.0	1.5	1.0	0.5	0.0	

UNDERGRADUATE STUDENTS

Number of Grades	20053	363	2167	3379	4222	4068	3056	1229	551	181	296	541
% of Total												
- College	100	2	11	17	21	20	15	6	3	1	1	3
- Campus	100	2	15	17	20	15	12	4	2	1	2	10

GRADUATE STUDENTS

Number of Grades	9	4	2	1								2
% of Total												
- College	100	44	22	11								23
- Campus	100	3	30	19	14	3	1					30

MICHIGAN STATE UNIVERSITY
Office of the Registrar
Evaluation & Research

DISTRIBUTION OF COURSE GRADES BY TEACHING COLLEGE
ALL UNIVERSITY COURSES
East Lansing Campus

Winter 1971

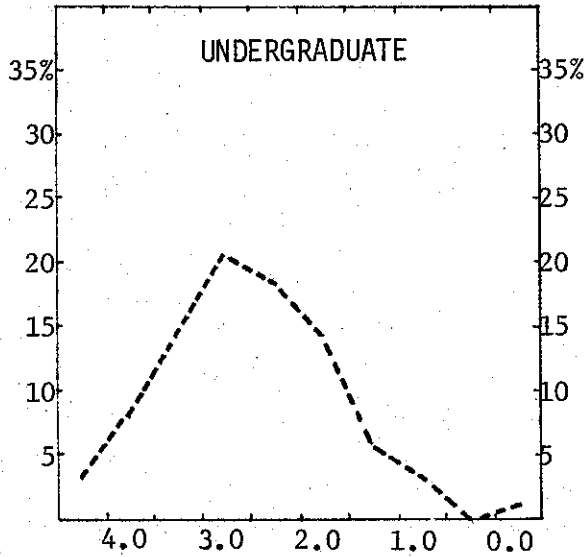

Per Cent
of
Total
Grades
Earned

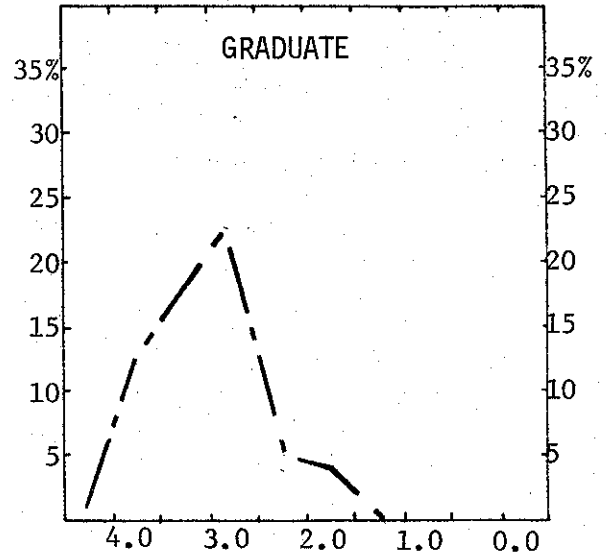

	Total Grades	Numerical Grades										Letter Grades
		4.5	4.0	3.5	3.0	2.5	2.0	1.5	1.0	0.5	0.0	
UNDERGRADUATE STUDENTS												
Number of Grades	1528	39	120	209	308	278	215	97	53	5	17	187
% of Total												
- College	100	3	8	14	20	18	14	6	3		1	13
- Campus	100	2	15	17	20	15	12	4	2	1	2	10
GRADUATE STUDENTS												
Number of Grades	74	1	9	13	23	4	4					20
% of Total												
- College	100	1	12	18	31	5	5					28
- Campus	100	3	30	19	14	3	1					30