

MICHIGAN STATE UNIVERSITY
Office of the Registrar

TERM GRADE-POINT AVERAGES
COMPARATIVE SUMMARY

	Summer Terms														
	1979		1980		1981		1982		1983						
	Women	Men Total	Women	Men Total	Women	Men Total	Women	Men Total	Women	Men Total					
<u>EAST LANSING CAMPUS</u>															
Total Campus	3.06	2.95	3.01	2.89	2.83	2.85	3.01	2.88	2.95	2.97	2.90	2.94	2.95	2.86	2.91
Undergraduate	2.90	2.74	2.82	2.78	2.69	2.73	2.86	2.71	2.79	2.83	2.75	2.79	2.81	2.71	2.76
Graduate	3.65	3.57	3.61	3.57	3.48	3.52	3.63	3.50	3.56	3.64	3.53	3.58	3.61	3.50	3.55
Grad. Professional	3.14	3.08	3.10	3.12	3.14	3.13	3.22	3.20	3.21	3.16	3.16	3.16	3.05	3.17	3.11
Residence Halls	2.92	3.07	3.00	2.78	2.91	2.85	2.93	3.01	2.98	2.84	2.88	2.86	2.80	2.80	2.80
Non-Residence Halls	3.07	2.95	3.01	2.90	2.82	2.85	3.01	2.88	2.95	2.98	2.90	2.94	2.96	2.87	2.92
<u>OFF CAMPUS</u>															
Undergraduate	3.69	3.51	3.64	3.59	3.39	3.51	3.42	3.12	3.31	3.30	3.29	3.29	3.19	2.99	3.11
Graduate	3.80	3.72	3.78	3.83	3.71	3.80	3.80	3.73	3.78	3.80	3.74	3.78	3.80	3.70	3.77

MICHIGAN STATE UNIVERSITY
Office of the Registrar

TERM GRADE-POINT AVERAGES
SUMMARY BY RESIDENCE HALLS
East Lansing Campus

Summer 1983

RESIDENCE HALLS	UNDERGRADUATE			GRADUATE			GRADUATE PROFESSIONAL			TOTAL		
	Women Stu.	GPA	Total Stu. GPA	Women Stu.	Men Stu.	Total Stu. GPA	Women Stu.	Men Stu.	Total Stu. GPA	Women Stu.	Men Stu.	Total Stu. GPA
<i>WEST CIRCLE</i> Williams	58	2.72	27 2.55 85 2.66	2		3.75				60	2.73	27 2.55 87 2.67
<i>SOUTH CAMPUS</i> Wilson	92	2.70	109 2.58 201 2.64	2		3.64				92	2.70	111 2.60 203 2.65
<i>RED CEDAR</i> Owen	12	2.89	35 3.01 47 2.98	49	3.38	98 3.41 147 3.40	2		5	63	3.26	136 3.27 199 3.27
TOTAL RESIDENCE HALLS	162	2.71	171 2.63 333 2.68	51	3.39	100 3.42 151 3.41	2	3	5	215	2.80	274 2.80 489 2.80

MICHIGAN STATE UNIVERSITY
Office of the Registrar

RANKING OF CUMULATIVE GRADE-POINT AVERAGES¹
East Lansing Campus

Summer 1983

Decile	Percentile	Quartile	TOTAL STUDENTS					NEW STUDENTS				
			Undergraduate					Graduate	First-	Trans-	Graduate	Grad-
			Fr.	So.	Jr.	Sr.	Total	Mas. Dr.	time Frsh.	fer	Mas. Dr.	uating Seniors
10	95		3.81	3.60	3.65	3.61	3.66	4.00	4.00	4.00	4.00	3.58
	90	4	3.50	3.40	3.45	3.44	3.47	3.95		4.00	4.00	3.44
	80		3.11	3.11	3.20	3.22	3.21	3.86		3.76	4.00	3.20
8	75		2.82	2.99	3.09	3.14	3.12	3.82	3.71	3.54	4.00	3.12
	70	3	2.73	2.90	3.00	3.06	3.03	3.78		3.50	3.84	3.06
	60		2.45	2.74	2.87	2.93	2.90	3.70		3.21	3.68	2.94
	50		2.27	2.60	2.71	2.80	2.75	3.63	3.00	3.01	3.50	2.81
5	40	2	2.12	2.50	2.57	2.69	2.62	3.53		2.75	3.39	2.69
	30		1.97	2.32	2.44	2.55	2.47	3.44		2.21	3.07	2.57
	25		1.85	2.24	2.37	2.48	2.40	3.38	1.71	2.01	3.00	2.49
3	20	1	1.73	2.16	2.28	2.41	2.32	3.31		1.53	2.25	2.43
	10		1.47	1.96	2.10	2.22	2.11	3.12		0.00	0.00	2.28
	0		0.00	0.00	0.00	0.00	0.00	0.00		0.00	0.00	2.00
Total Number of Students Ranked			299	979	2267	4443	8351	4268	36	206	416	1338

Note: 1) Ranking does not include grades earned by students enrolled in the Institute of Agricultural Technology or the English Language Center Program.

MICHIGAN STATE UNIVERSITY
Office of the Registrar

TRENDGRAPH OF DEGREES CONFERRED
East Lansing Campus

Summer Terms

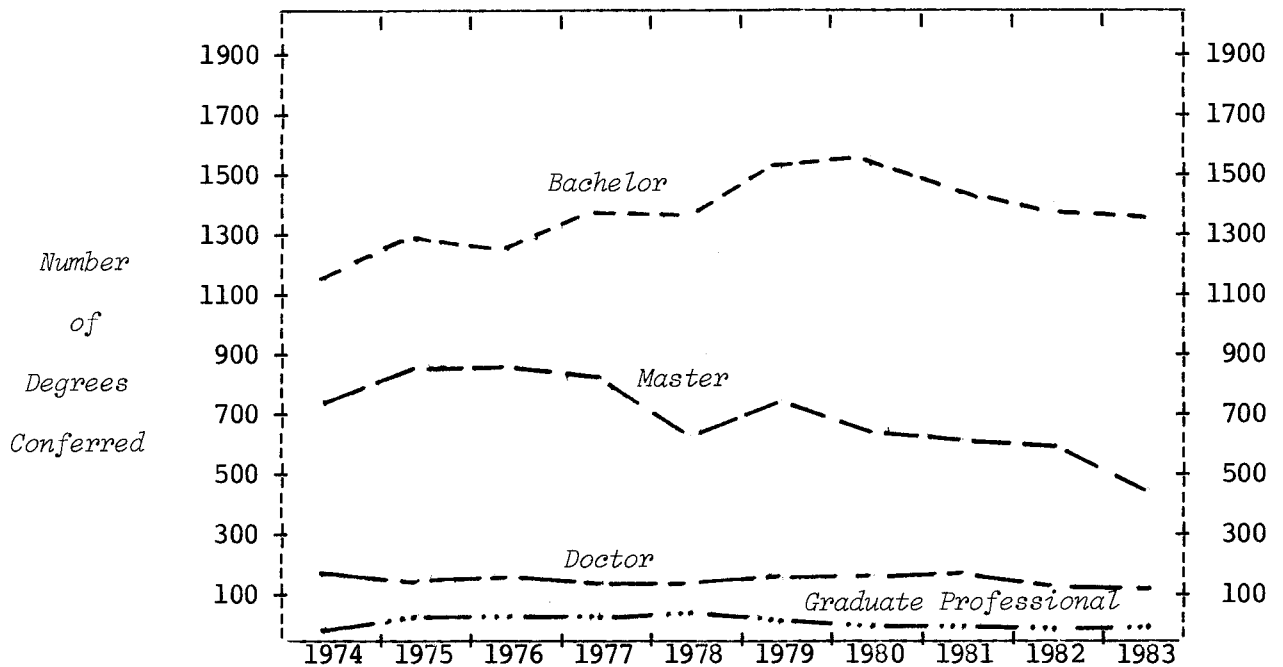

COLLEGE	1974	1975	1976	1977	1978	1979	1980	1981	1982	1983
Agr. & Nat. Resources	126	159	158	216	165	190	221	193	263	222
Arts & Letters	231	237	220	207	178	209	190	181	177	141
Lyman Briggs	13	13	6	7	7	17	13	12	7	2
Business	198	217	267	284	305	334	346	372	375	302
Comm. Arts & Sciences	134	162	172	153	193	191	228	219	219	250
Education	657	776	779	716	569	649	538	496	424	323
Engineering	50	60	76	82	93	124	155	135	110	135
Human Ecology	109	110	105	108	125	130	133	89	98	87
Human Medicine	18	32	30	36	36	65	39	45	27	22
James Madison	8	11	13	8	13	12	23	19	11	30
Justin Morrill	20	14	23	23	14	20				
Natural Science	167	183	154	165	165	170	139	149	146	151
Nursing							7	1	4	10
Osteopathic Medicine	29	65	65	67	69	15	20	13	9	14
Social Science	343	341	323	300	275	340	317	381	275	290
Urban Development	1	11	16	17	15	15	17	14	14	3
Veterinary Medicine	4	25	27	18	25	19	21	19	5	9
LEVEL										
Bachelor	1124	1290	1287	1356	1358	1515	1515	1458	1374	1338
Master ¹	760	870	885	830	655	764	681	667	616	488
Doctor ¹	193	184	189	147	151	167	168	182	152	133
Graduate Professional	31	72	73	74	83	54	43	31	22	32
TOTAL CAMPUS	2108	2416	2434	2407	2247	2500	2407	2338	2164	1991
% of Increase		14.6	.7	-1.1	-6.6	11.3	-3.7	-2.9	-7.4	-8.0

Note: 1) Includes Diploma for Advanced Graduate Study and Educational Specialist degrees.

MICHIGAN STATE UNIVERSITY
Office of the Registrar

TRENDGRAPH OF TERM GRADE-POINT AVERAGES
East Lansing Campus

Summer Terms

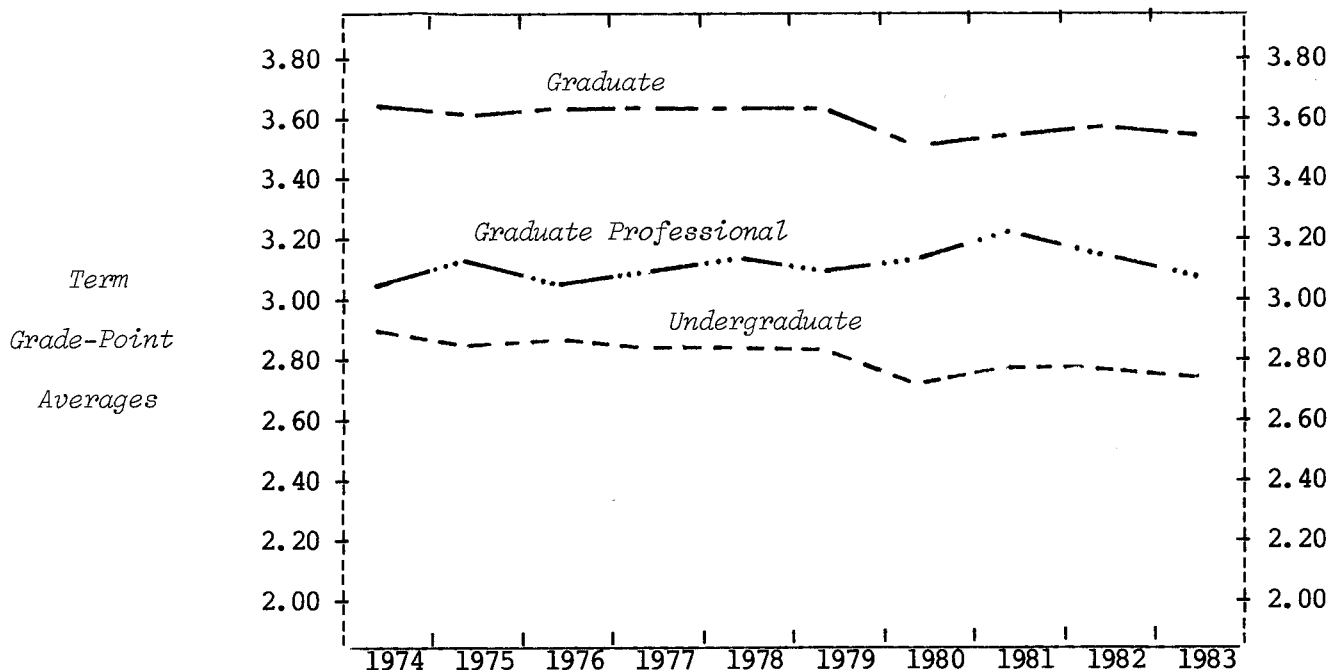

UNDERGRADUATE

Agr. & Nat. Resources ¹	2.70	2.68	2.65	2.66	2.64	2.57	2.43	2.46	2.60	2.59
Arts & Letters	3.06	2.99	3.06	3.04	3.00	3.07	2.96	2.95	2.90	2.99
Lyman Briggs ²	3.12	2.92	2.95	2.87	2.84	2.82	2.85	2.81		
Business	2.77	2.79	2.81	2.74	2.75	2.78	2.74	2.78	2.78	2.76
Comm. Arts & Sciences	2.98	2.90	2.90	2.91	2.82	2.83	2.66	2.78	2.74	2.73
Education	3.10	3.05	3.07	3.15	3.08	3.05	2.83	3.18	3.13	3.16
Engineering	2.68	2.71	2.73	2.69	2.63	2.75	2.77	2.73	2.87	2.84
Human Ecology	2.80	2.84	2.93	2.98	2.96	2.85	2.62	2.85	2.79	2.71
Human Medicine ²	2.78	2.79	2.81	2.60	2.87	2.67	2.75	2.74		
James Madison	3.03	2.95	3.07	2.95	2.82	2.89	2.90	2.63	2.68	2.97
Justin Morrill	2.95	3.04	2.87	3.05	2.66					
Natural Science ²	2.96	2.84	2.91	2.87	2.96	2.89	2.67	2.72	2.72	2.73
Nursing							3.24	3.16	3.18	2.90
Social Science	2.86	2.83	2.90	2.84	2.80	2.83	2.81	2.85	2.86	2.67
Urban Affairs Programs	2.86	2.57	2.45	2.90	2.95	2.94	2.44	2.95	2.27	3.50
Veterinary Medicine	2.76	2.59	2.39	2.67	2.43	2.45	2.33	2.64	2.87	2.73
Undergraduate University Division - No Preference	2.50	2.44	2.46	2.46	2.55	2.43	2.41	2.46	2.20	2.37

LEVEL

Undergraduate	2.90	2.85	2.88	2.86	2.84	2.82	2.73	2.79	2.79	2.76
Graduate	3.65	3.60	3.62	3.63	3.62	3.61	3.52	3.56	3.58	3.55
Graduate Professional ³	3.07	3.12	3.06	3.09	3.13	3.10	3.13	3.21	3.16	3.11
TOTAL CAMPUS	3.13	3.08	3.09	3.07	3.04	3.01	2.85	2.95	2.94	2.91

Notes: 1) Does not include grades of students enrolled in the Institute of Agricultural Technology.

2) Grades of students previously enrolled in Lyman Briggs School and the Undergraduate Medical Technology Program are now included in the College of Natural Science.

3) The Graduate Professional level includes only students in the College of Veterinary Medicine as the Colleges of Human Medicine and Osteopathic Medicine do not award numerical grades.

MICHIGAN STATE UNIVERSITY
Office of the Registrar

DISTRIBUTION OF COURSE GRADES
East Lansing Campus

Summer 1983

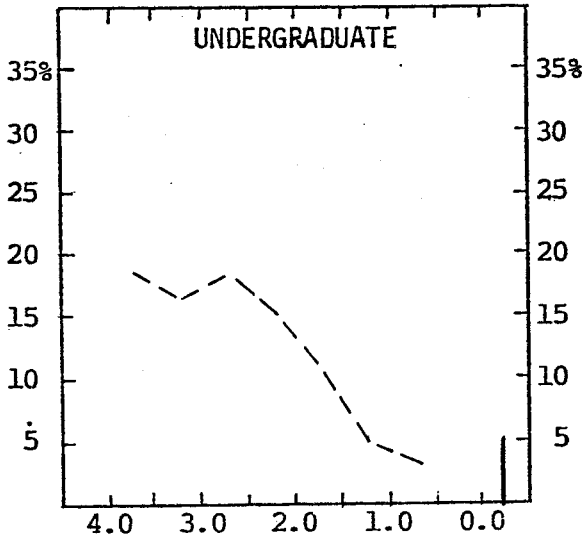

Percent
of
Total
Grades
Earned

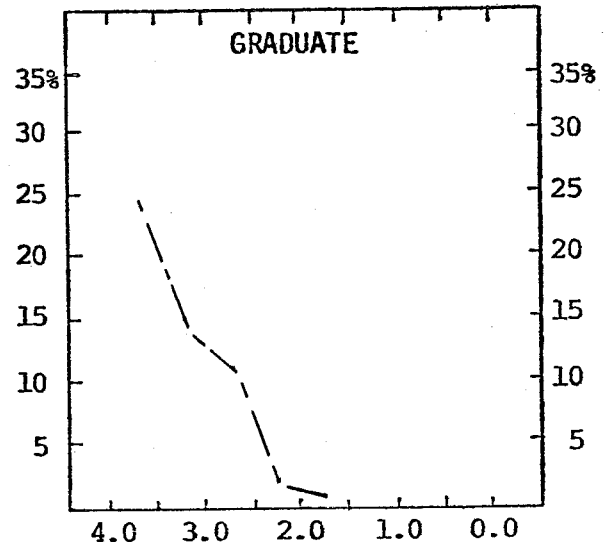

	Total Grades	Percent Distribution of Numerical Grades								Percent Letter Grades ¹
		4.0	3.5	3.0	2.5	2.0	1.5	1.0	0.0	
<u>UNDERGRADUATES</u> ²										
Number of Grades	19473	3556	3182	3584	2888	2083	895	673	893	1719
Percent of Campus	100	18	16	18	15	11	5	3	5	9
<u>GRADUATES</u> ³										
Number of Grades	8464	2128	1298	899	181	94	14	4	41	3805
Percent of Campus	100	25	15	11	2	1				46

- Notes: 1) The following grades and symbols are included: CR-NC, P-N, I, DF, and V.
2) Totals do not include grades earned by students enrolled in the Institute of Agricultural Technology.
3) Includes master, doctor and graduate professional students.

MICHIGAN STATE UNIVERSITY
Office of the Registrar

DISTRIBUTION OF COURSE GRADES BY TEACHING COLLEGE¹
East Lansing Campus

Summer 1983

	Total Grades		Percent Distribution of Numerical Grades								Percent Letter Grades ²
	Number	Percent	4.0	3.5	3.0	2.5	2.0	1.5	1.0	0.0	
<u>UNDERGRADUATE</u>											
Agr. & Nat. Resources ³	767	100	17	17	26	11	6	4	2	1	16
Arts & Letters	3022	100	18	17	19	14	9	3	2	3	15
Business	3998	100	12	17	19	19	15	7	5	3	3
Comm. Arts & Sciences	1775	100	16	17	21	17	11	4	1	3	10
Education	1258	100	40	24	14	6	2		1	3	10
Engineering	1718	100	17	15	17	20	12	3	2	5	9
Human Ecology	709	100	21	22	27	9	6	4	1	1	9
Human Medicine	1	100									
James Madison	80	100		1							99
Natural Science	3095	100	20	12	15	12	11	6	7	12	5
Osteopathic Medicine	2	100									
Social Science	2911	100	18	16	18	15	12	5	4	4	8
Veterinary Medicine	77	100	26	14	14	21	12	4	5	3	1
All University Courses	60	100	23	15	33	12		3			14
Average	19473	100	18	16	18	15	11	5	3	5	9
<u>GRADUATE</u> ⁴											
Agr. & Nat. Resources	591	100	14	7	5						74
Arts & Letters	735	100	34	18	9	1	1				37
Business	796	100	21	31	28	5	2			1	12
Comm. Arts & Sciences	367	100	40	23	10	1	1	1		1	23
Education	2094	100	40	17	11	1	1			1	29
Engineering	322	100	24	15	9	3	2			1	46
Human Ecology	254	100	48	15	6						31
Human Medicine	391	100	1								99
Natural Science	834	100	27	6	5	2	2	1		1	56
Osteopathic Medicine	783	100									100
Social Science	587	100	26	21	6	1	1				45
Veterinary Medicine	710	100	9	24	29	9	3			1	25
Average	8464	100	25	15	11	2	1				46

- Notes: 1) The college teaching the student's course.
 2) The following grades and symbols are included: CR-NC, P-N, I, DF, and V.
 3) College totals do not include grades earned by students in the Institute of Agricultural Technology.
 4) Includes master, doctor and graduate professional students.

MICHIGAN STATE UNIVERSITY
Office of the Registrar

DISTRIBUTION OF COURSE GRADES BY STUDENT'S COLLEGE¹
East Lansing Campus

Summer 1983

	Total Grades		Percent Distribution of Numerical Grades								Percent Letter Grades ²
	Number	Percent	4.0	3.5	3.0	2.5	2.0	1.5	1.0	0.0	
<u>UNDERGRADUATE</u>											
Agr. & Nat. Resources ³	1826	100	14	15	19	17	12	6	4	6	7
Arts & Letters	1302	100	20	16	13	9	6	3	1	4	28
Business	3375	100	16	17	20	17	12	6	4	3	5
Comm. Arts & Sciences	2977	100	14	16	20	18	13	5	3	4	7
Education	825	100	29	23	19	11	5	2	2	3	6
Engineering	2328	100	21	17	18	15	9	4	3	5	8
Human Ecology	1117	100	16	17	21	13	14	4	4	4	7
James Madison	338	100	17	18	14	13	6	2	3	2	25
Natural Science	2248	100	23	16	18	14	10	4	4	6	5
Nursing	69	100	20	19	20	12	9	4	4	4	8
Social Science	2421	100	17	15	17	14	12	6	4	5	10
Urban Affairs Programs	3	100									
Veterinary Medicine	73	100	23	27	15	5	7	8	3	10	2
Undergraduate University											
Division - No Preference	276	100	12	10	16	13	13	8	5	12	11
Unclassified	295	100	39	15	13	10	6	3	2	4	8
Average	19473	100	18	16	18	15	11	5	3	5	9
<u>GRADUATE⁴</u>											
Agr. & Nat. Resources	796	100	17	10	7	1	1				64
Arts & Letters	477	100	37	16	6	1	1				39
Business	694	100	21	31	26	5	2			1	14
Comm. Arts & Sciences	380	100	44	22	11	1	1				21
Education	1894	100	38	17	11	2	1				31
Engineering	370	100	34	15	8	2	2				39
Human Ecology	207	100	43	16	6	2					33
Human Medicine	413	100	2								98
Natural Science	640	100	18	6	4	1	1			1	69
Nursing	2	100									
Osteopathic Medicine	884	100	1								99
Social Science	595	100	25	19	7	1	1			1	46
Veterinary Medicine	597	100	9	28	35	11	4			1	12
Unclassified	515	100	47	20	13	2	1			2	15
Average	8464	100	25	15	11	2	1				46

- Notes: 1) The college administering the student's major program.
 2) The following grades and symbols are included: CR-NC, P-N, I, DF, and V.
 3) College totals do not include grades earned by students in the Institute of Agricultural Technology.
 4) Includes master, doctor and graduate professional students.

MICHIGAN STATE UNIVERSITY
Office of the Registrar

Trendgraph of Degrees Conferred
COLLEGE OF AGRICULTURE AND NATURAL RESOURCES
East Lansing Campus

Summer Terms

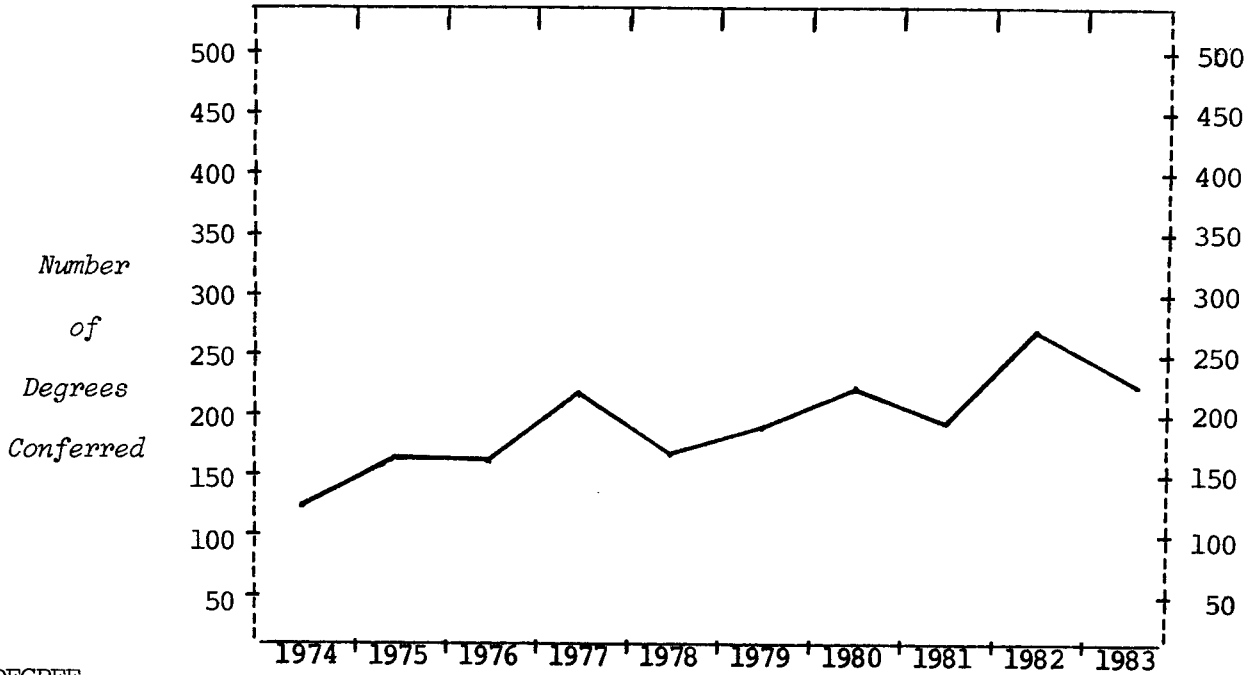

<u>TYPE OF DEGREE</u>	1974	1975	1976	1977	1978	1979	1980	1981	1982	1983
Bachelor of Science	71	93	99	138	119	134	158	141	185	162
Master of Arts										7
Master of Science	36	42	36	58	26	38	36	29	50	33
Total Masters	36	42	36	58	26	38	36	29	50	40
Doctor of Philosophy	19	24	23	20	20	18	27	23	28	21
<u>GENDER</u>										
Women	23	32	31	58	46	59	76	68	103	65
Men	103	127	127	158	119	131	145	125	160	158
<u>TOTAL COLLEGE</u>	126	159	158	216	165	190	221	193	263	223
% Increase - College		26.2	-.6	36.7	-23.6	15.2	16.3	-12.7	36.3	-15.2
- Campus		14.6	.7	-1.1	-6.6	11.3	-3.7	-2.9	-7.4	-8.0

MICHIGAN STATE UNIVERSITY
Office of the Registrar

Trendgraph of Degrees Conferred
COLLEGE OF ARTS AND LETTERS
East Lansing Campus

Summer Terms

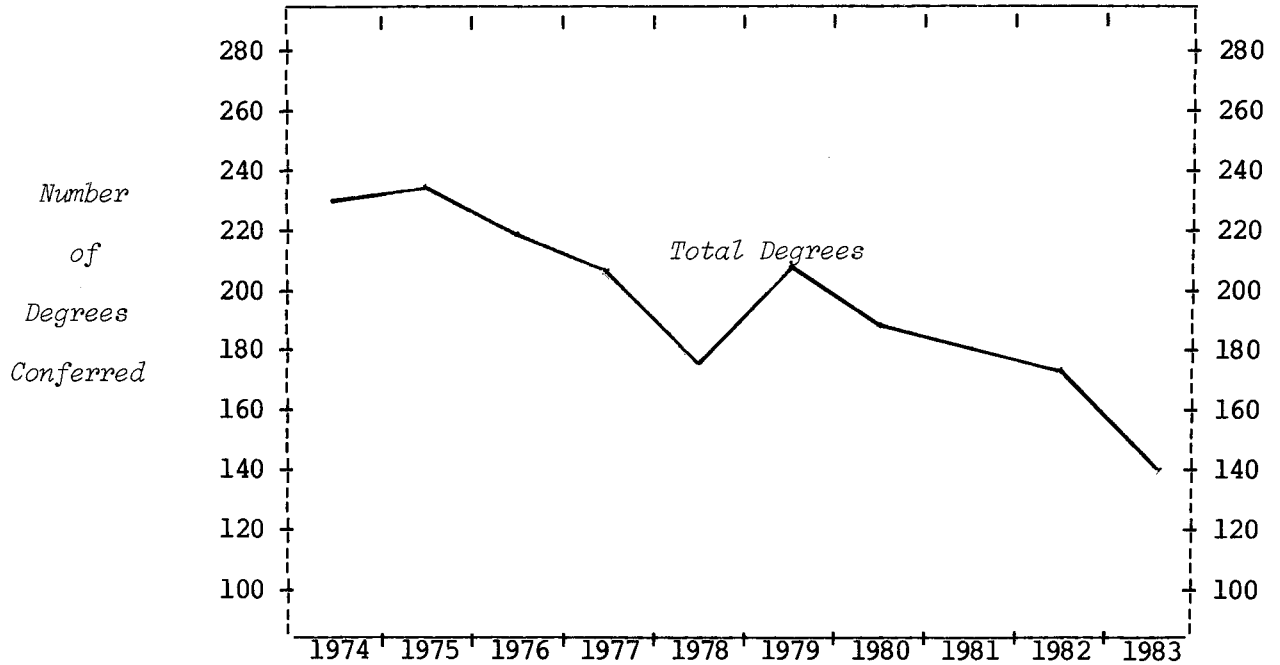

TYPE OF DEGREE	1974	1975	1976	1977	1978	1979	1980	1981	1982	1983
Bachelor of Arts	118	135	115	110	96	110	86	94	88	77
Bachelor of Fine Arts	8	13	17	14	12	19	16	12	12	6
Bachelor of Music	16	23	19	20	18	25	21	13	16	8
Total Bachelors	142	171	151	144	126	154	123	119	116	91
Master of Arts	51	35	44	36	23	28	41	32	37	23
Master of Fine Arts	3	2	4	4	2	2	1	6	6	2
Master of Music	17	14	8	13	15	11	13	9	10	10
Total Masters	71	51	56	53	40	41	55	47	53	35
Doctor of Musical Arts										1
Doctor of Philosophy	16	14	13	10	12	13	12	15	8	13
Total Doctors	16	14	13	10	12	13	12	15	8	14
Diploma for Advanced Graduate Study	2	1				1				1
<u>GENDER</u>										
Women	126	124	134	117	93	122	119	106	96	84
Men	105	113	86	90	85	87	71	75	81	57
<u>TOTAL COLLEGE</u>	231	237	220	207	178	209	190	181	177	141
% Increase - College		2.6	-7.2	-5.9	-14.0	17.4	-9.1	-4.7	-2.2	-20.3
- Campus		14.6	.7	-1.1	-6.6	11.3	-3.7	-2.9	-7.4	-8.0

MICHIGAN STATE UNIVERSITY
Office of the Registrar

Trendgraph of Degrees Conferred
LYMAN BRIGGS COLLEGE¹
East Lansing Campus

Summer Terms

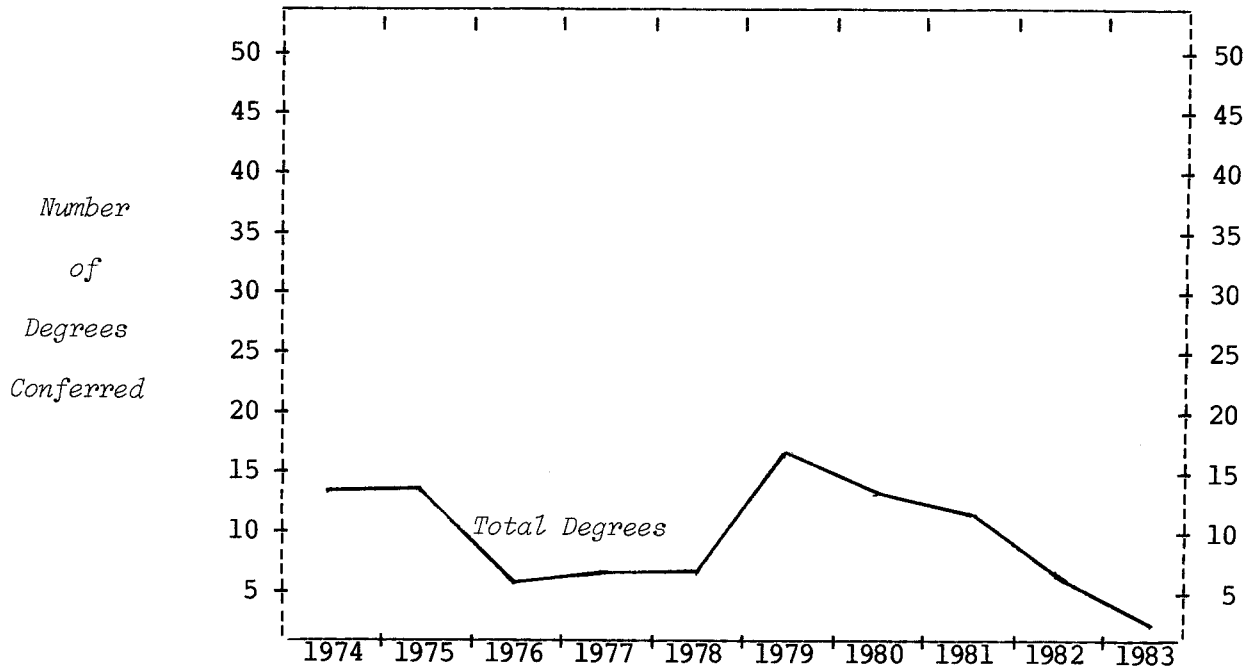

TYPE OF DEGREE		1974	1975	1976	1977	1978	1979	1980	1981	1982	1983
Bachelor of Science		13	13	6	7	7	17	13	12	7	2
GENDER											
Women		4	4	1	3	2	1	1	4	3	2
Men		9	9	5	4	5	16	12	8	4	
TOTAL COLLEGE		13	13	6	7	7	17	13	12	7	2
% Increase - College			-53.8	16.7		142.9	-23.5	-7.7	-41.7		
- Campus		14.6	.7	-1.1	-6.6	11.3	-3.7	-2.9	-7.4	-8.0	

Note: 1) In checking totals for Summer 1983, we find these students records were back dated to Spring 1983, but appear on the degrees conferred reports for Summer 1983. The option to graduate from Lyman Briggs College was applicable only until Spring 1983.

MICHIGAN STATE UNIVERSITY
Office of the Registrar

Trendgraph of Degrees Conferred
COLLEGE OF BUSINESS
East Lansing Campus

Summer Terms

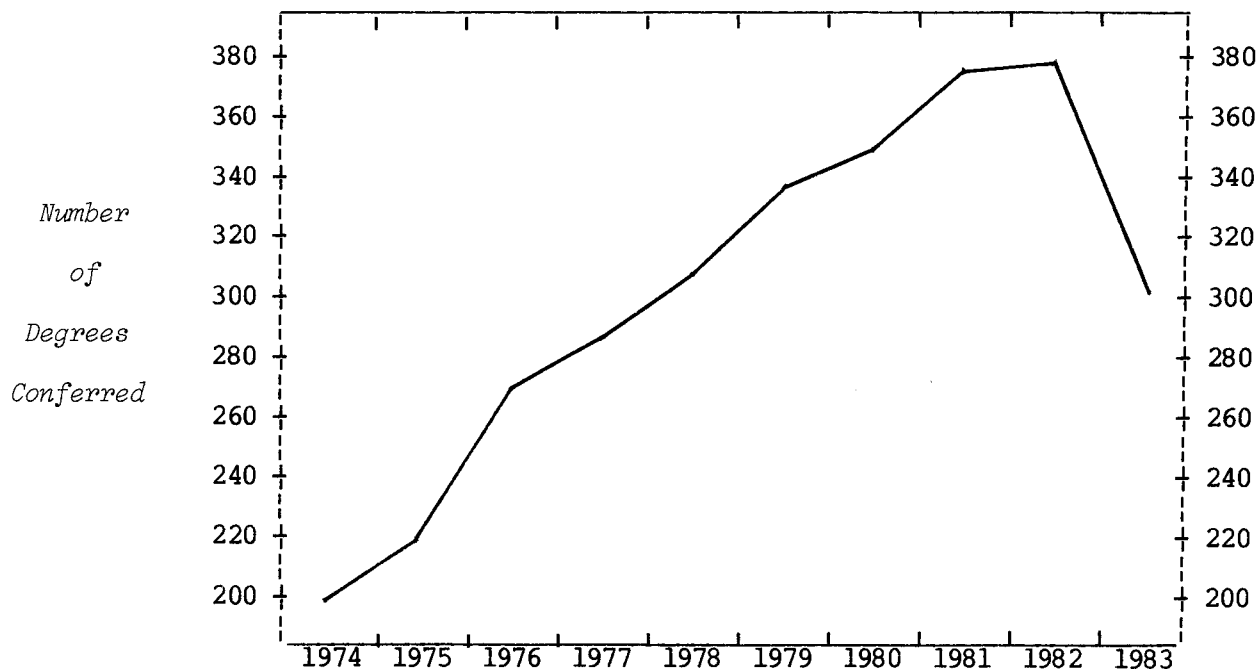

TYPE OF DEGREE	1974	1975	1976	1977	1978	1979	1980	1981	1982	1983
Bachelor of Arts	126	152	210	233	260	282	294	320	319	245
Master of Arts	9	6	4	4	4		3	4		4
Master of Business Administration	56	54	48	45	31	46	43	45	48	48
Master of Science					1					
Total Masters	65	60	52	49	36	46	46	49	48	52
Doctor of Business Administration	1									
Doctor of Philosophy	6	5	5	2	9	6	6	3	8	5
Total Doctors	7	5	5	2	9	6	6	3	8	5
<u>GENDER</u>										
Women	29	44	68	72	105	109	102	127	142	106
Men	169	173	199	212	200	225	244	245	233	196
<u>TOTAL COLLEGE</u>	198	217	267	284	305	334	346	372	375	302
% Increase - College		9.6	23.0	6.4	7.4	9.5	3.6	7.5	.8	-19.5
- Campus		14.6	.7	-1.1	-6.6	11.3	-3.7	-2.9	-7.4	-8.0

MICHIGAN STATE UNIVERSITY
Office of the Registrar

Trendgraph of Degrees Conferred
COLLEGE OF COMMUNICATION ARTS AND SCIENCES
East Lansing Campus

Summer Terms

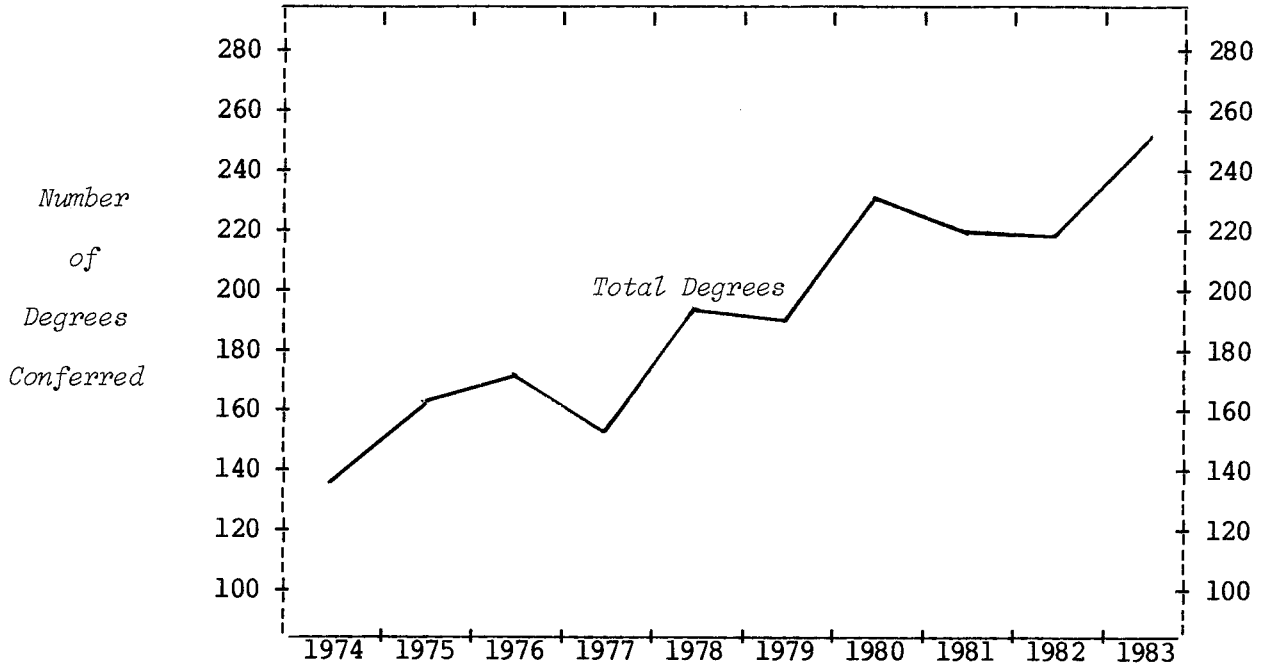

TYPE OF DEGREE

Bachelor of Arts	87	102	97	102	140	146	175	172	175	207
Master of Arts	43	59	68	47	50	43	53	42	43	38
Doctor of Philosophy	4	1	7	4	3	2		5	1	5

GENDER

Women	63	79	95	95	130	121	136	120	119	153
Men	71	83	77	58	63	70	92	99	100	97

TOTAL COLLEGE

	134	162	172	153	193	191	228	219	219	250
% Increase - College		20.9	6.2	-11.0	26.1	-1.0	19.4	-3.9		14.2
- Campus		14.6	.7	-1.1	-6.6	11.3	-3.7	-2.9	-7.4	-8.0

MICHIGAN STATE UNIVERSITY
Office of the Registrar

Trendgraph of Degrees Conferred
COLLEGE OF EDUCATION
East Lansing Campus

Summer Terms

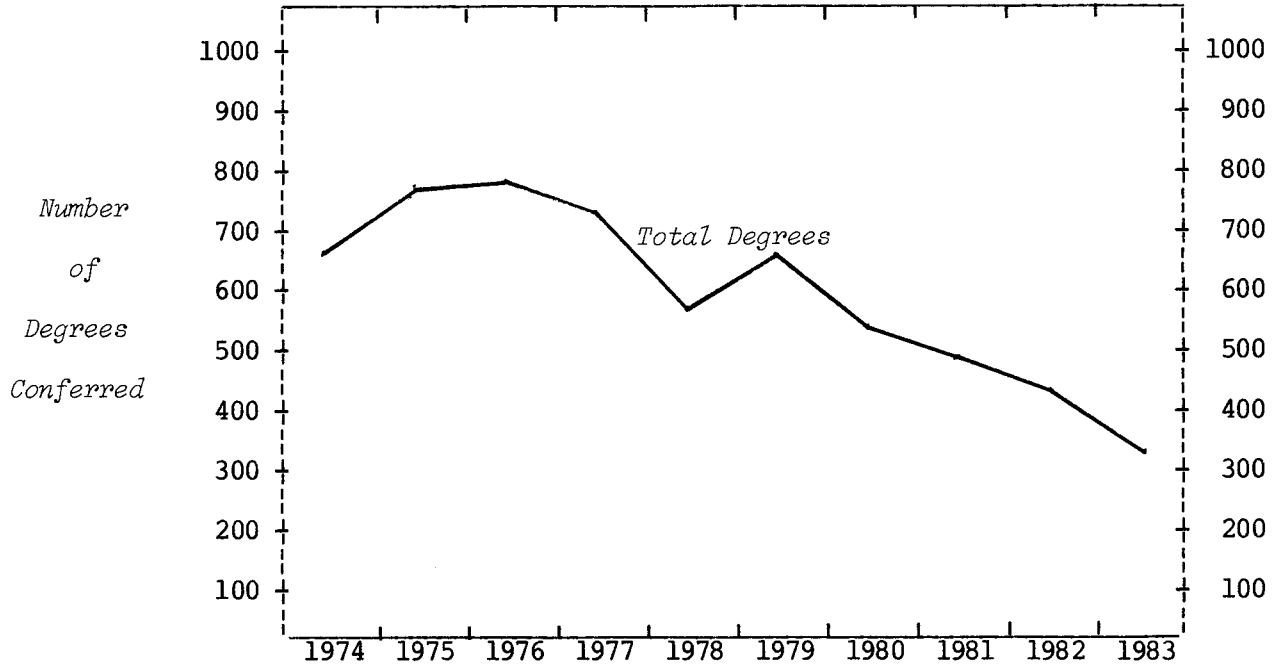

TYPE OF DEGREE	1974	1975	1976	1977	1978	1979	1980	1981	1982	1983
Bachelor of Arts	124	131	150	136	94	99	70	50	52	56
Bachelor of Science	40	44	39	52	34	60	37	31	7	11
Total Bachelors	164	175	189	188	128	159	107	81	59	67
Master of Arts	418	528	519	469	379	428	361	350	309	219
Doctor of Education	2									
Doctor of Philosophy	59	51	42	39	45	46	51	46	42	24
Total Doctors	61	51	42	39	45	46	51	46	42	24
Educational Specialist	14	22	29	20	17	16	19	19	14	12
<u>GENDER</u>										
Women	373	494	503	478	373	450	355	330	291	235
Men	284	282	276	238	196	199	183	166	133	87
<u>TOTAL COLLEGE</u>	657	776	779	716	569	649	538	496	424	322
% Increase - College	18.1	.4	-8.1	-20.5	14.1	-17.1	-7.8	-14.5	-24.1	
- Campus	14.6	.7	-1.1	-6.6	11.3	-3.7	-2.9	-7.4	-8.0	

MICHIGAN STATE UNIVERSITY
Office of the Registrar

Trendgraph of Degrees Conferred
COLLEGE OF ENGINEERING
East Lansing Campus

Summer Terms

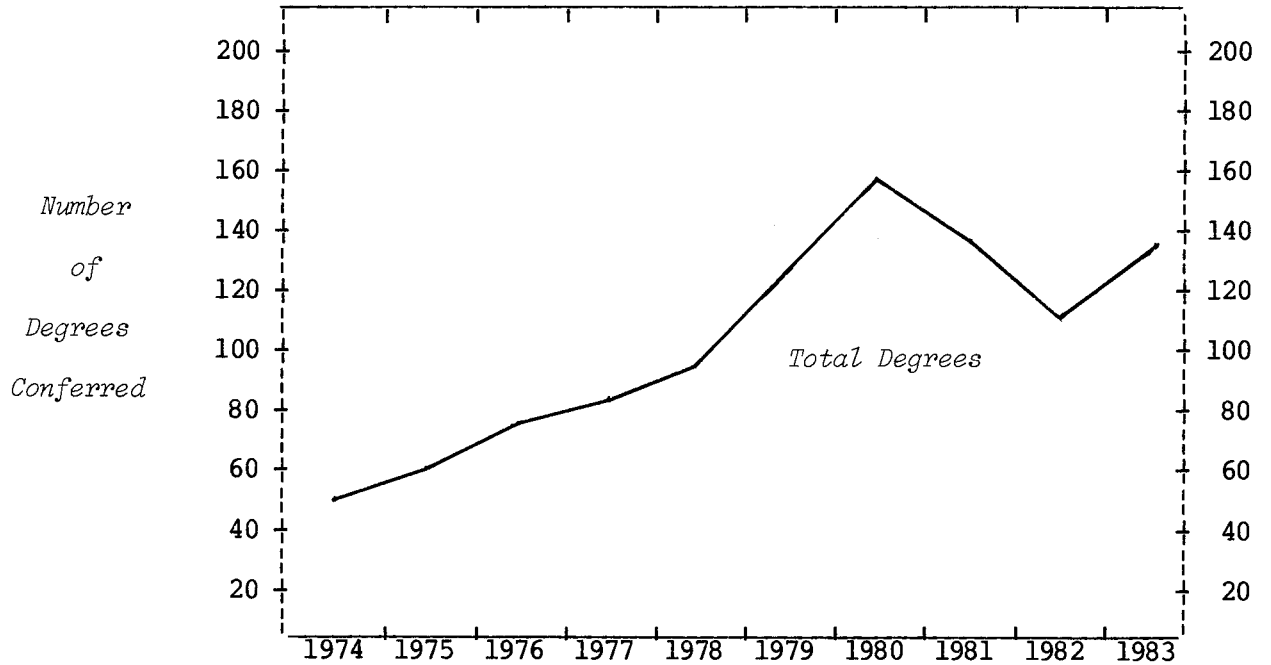

TYPE OF DEGREE

Bachelor of Science	36	40	53	59	72	96	122	117	88	108
Master of Science	12	15	20	19	18	19	26	14	17	19
Doctor of Philosophy	2	5	3	4	3	9	7	4	5	8

GENDER

Women	1	1	2	9	6	26	24	21	24	30
Men	49	59	74	73	87	98	131	114	86	105

TOTAL COLLEGE

% Increase - College	20.0	26.7	7.9	13.4	33.3	25.0	-12.9	-18.5	22.7	
- Campus	14.6	.7	-1.1	-6.6	11.3	-3.7	-2.9	-7.4	-8.0	

MICHIGAN STATE UNIVERSITY
Office of the Registrar

Trendgraph of Degrees Conferred
COLLEGE OF HUMAN ECOLOGY
East Lansing Campus

Summer Terms

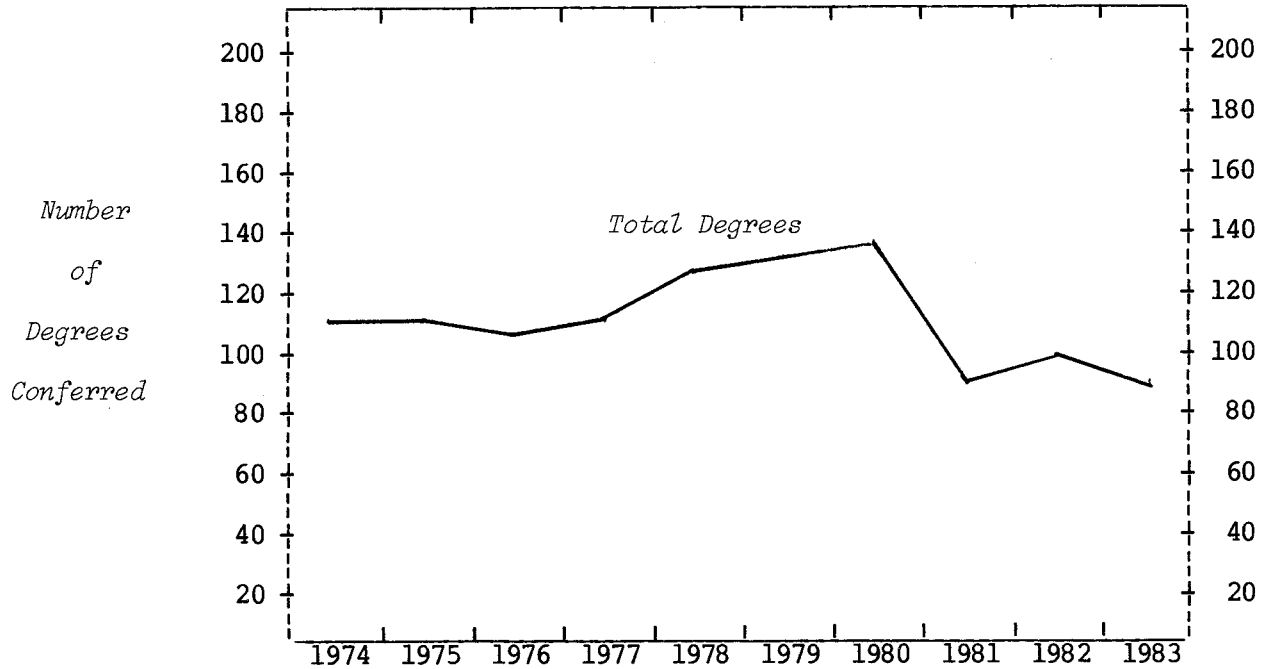

TYPE OF DEGREE

Bachelor of Arts	5	5	6	8	8	7	6	4	5	3
Bachelor of Science	75	76	66	77	94	96	108	72	73	69
Total Bachelors	80	81	72	85	102	103	114	76	78	72
Master of Arts	23	21	21	14	14	19	11	9	10	8
Master of Science	2	5	7	7	6	3	4	3	4	6
Total Masters	25	26	28	21	20	22	15	12	14	14
Doctor of Philosophy	4	3	5	2	3	5	4	1	6	1

GENDER

Women	102	105	99	102	122	120	126	84	87	80
Men	7	5	6	6	3	10	7	5	11	7

TOTAL COLLEGE

% Increase - College		.9	-4.5	2.9	15.7	4.0	2.3	-33.1	10.1	-11.2
- Campus		14.6	.7	-1.1	-6.6	11.3	-3.7	-2.9	-7.4	-8.0

MICHIGAN STATE UNIVERSITY
Office of the Registrar

Trendgraph of Degrees Conferred
COLLEGE OF HUMAN MEDICINE
East Lansing Campus

Summer Terms

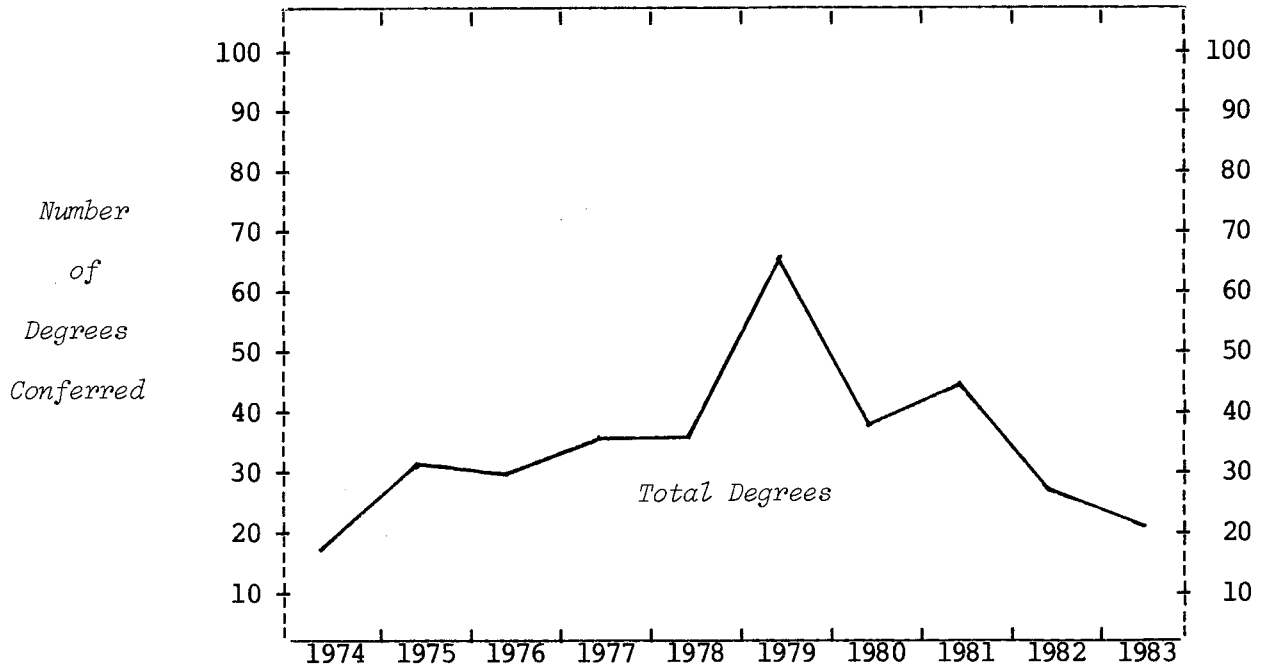

<u>TYPE OF DEGREE</u>										
Bachelor of Science	12	17	16	18	19	21	21	28	3	1
Master of Arts						1				
Master of Science	1	7	4	6	3	2	2	5	4	
Total Masters	1	7	4	6	3	3	2	5	4	
Doctor of Philosophy	2		4	5	2	6	2	1	3	1
Doctor of Medicine	3	8	6	7	12	35	14	11	17	20
<u>GENDER</u>										
Women	10	17	14	21	19	33	20	25	9	12
Men	8	15	16	15	17	32	19	20	18	10
<u>TOTAL COLLEGE</u>										
	18	32	30	36	36	65	39	45	27	22
% Increase - College	77.8	-6.2	20.0			80.6	-40.0	15.4	-40.0	-18.5
- Campus	14.6	.7	-1.1	-6.6	11.3	-3.7	-2.9	-7.4	-8.0	

MICHIGAN STATE UNIVERSITY
Office of the Registrar

Trendgraph of Degrees Conferred
JAMES MADISON COLLEGE
East Lansing Campus

Summer Terms

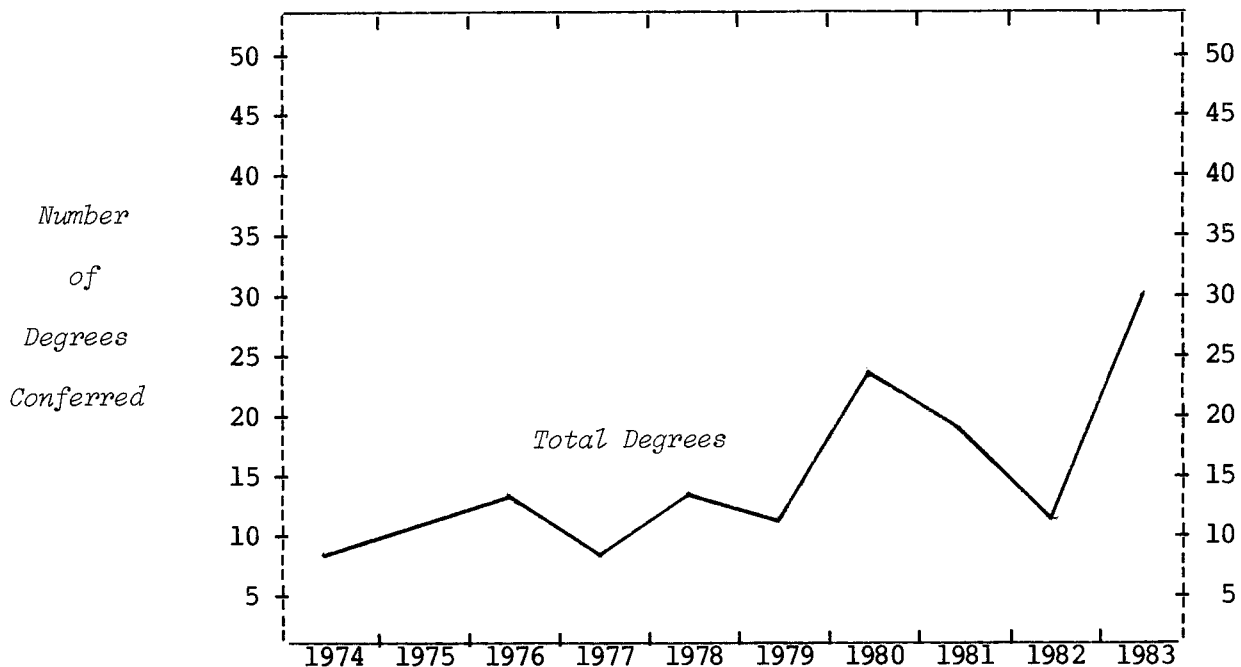

TYPE OF DEGREE
Bachelor of Arts

8 11 13 8 13 12 23 19 11 30

GENDER

Women

4 4 8 3 1 6 10 10 5 10

Men

4 7 5 5 12 6 13 9 6 20

TOTAL COLLEGE

8 11 13 8 13 12 23 19 11 30

% Increase - College

37.5 18.2 -38.5 62.5 -7.7 91.7 -17.4 -42.1

- Campus

14.6 .7 -1.1 -6.6 11.3 -3.7 -2.9 -7.4 -8.0

MICHIGAN STATE UNIVERSITY
Office of the Registrar

Trendgraph of Degrees Conferred
JUSTIN MORRILL COLLEGE¹
East Lansing Campus

Summer Terms

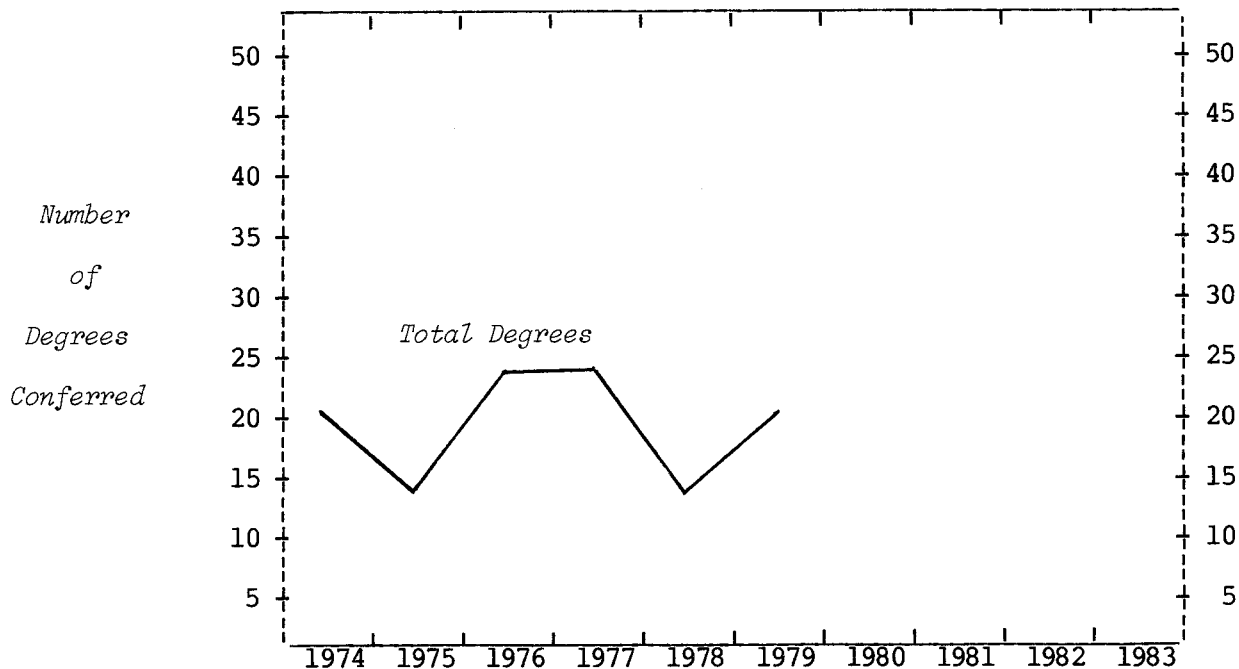

TYPE OF DEGREE
Bachelor of Arts

20 14 23 23 14 20

GENDER

Women

13 4 18 9 9 15

Men

7 10 5 14 5 5

TOTAL COLLEGE

20 14 23 23 14 20

% Increase - College

-30.0 64.3 -39.1 42.9

- Campus

14.6 .7 -1.1 -6.6 11.3

Note: 1) Justin Morrill College was phased out Summer Term 1979.

MICHIGAN STATE UNIVERSITY
Office of the Registrar

Trendgraph of Degrees Conferred
COLLEGE OF NATURAL SCIENCE
East Lansing Campus

Summer Terms

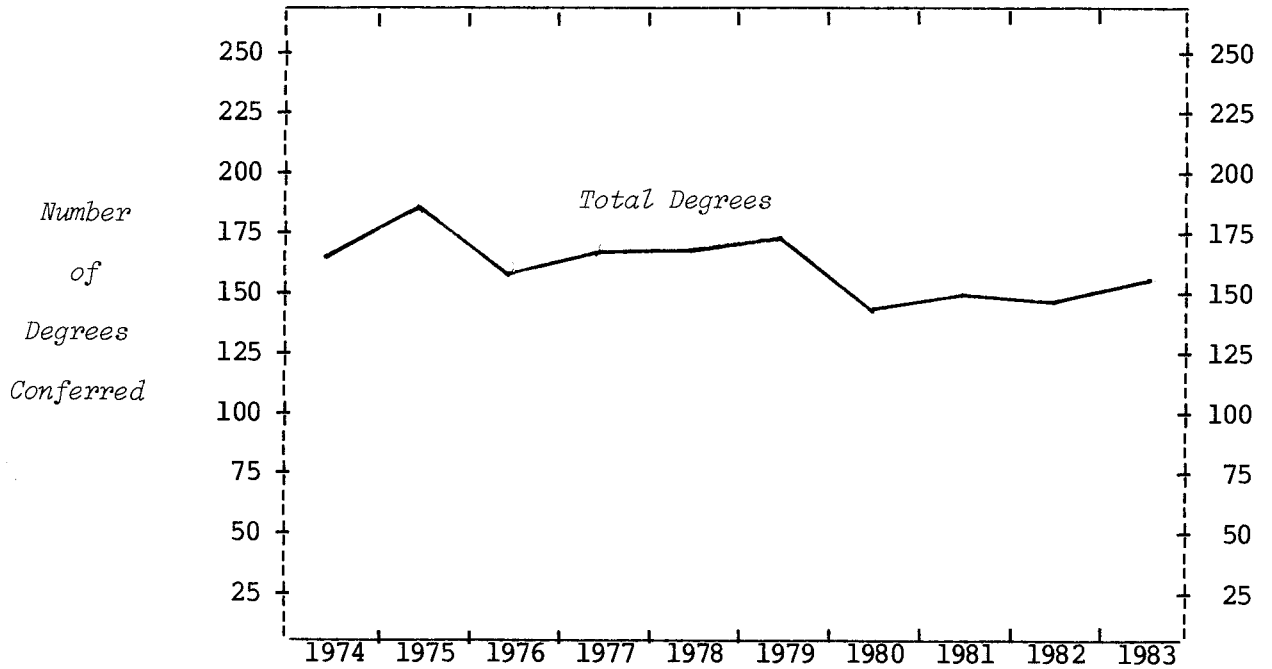

<u>TYPE OF DEGREE</u>										
Bachelor of Arts	5	11	3	5	6	6	2	5	6	5
Bachelor of Science	91	107	84	103	103	99	80	85	94	100
Total Bachelors	96	118	87	108	109	105	82	90	100	105
Master of Arts	1			1		1				
Master of Arts for Teachers	6	7	5	5	6	8	7	2	2	2
Master of Science	32	30	24	30	24	30	30	30	25	22
Total Masters	39	37	29	36	30	39	37	32	27	24
Doctor of Philosophy	32	28	38	21	26	26	19	27	19	22
Diploma for Advanced Graduate Study							1			
<u>GENDER</u>										
Women	40	49	32	58	55	66	41	41	50	56
Men	127	134	122	107	110	104	98	108	96	95
TOTAL COLLEGE	167	183	154	165	165	170	139	149	146	151
% Increase - College		9.6	-15.8	7.1		3.0	-18.2	7.2	-2.0	3.4
- Campus		14.6	.7	-1.1	-6.6	11.3	-3.7	-2.9	-7.4	-8.0

MICHIGAN STATE UNIVERSITY
Office of the Registrar

Trendgraph of Degrees Conferred
COLLEGE OF NURSING
East Lansing Campus

Summer Terms

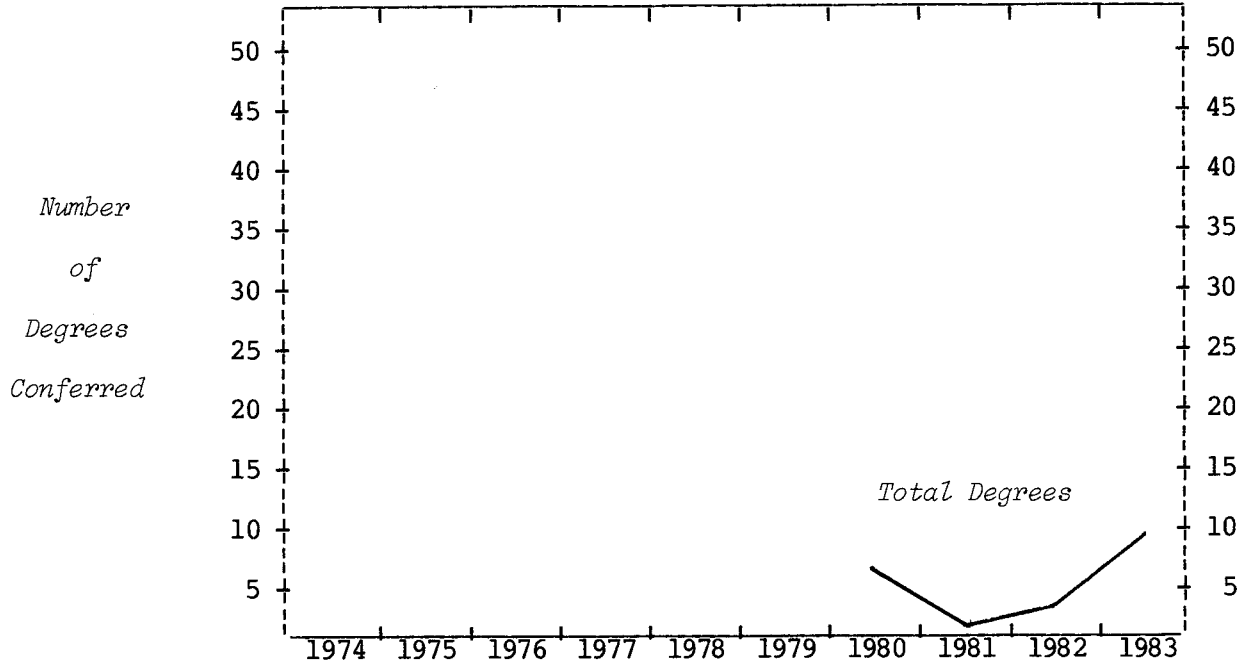

TYPE OF DEGREE

Bachelor of Science	6			4
Master of Science in Nursing	1	1	4	6

GENDER

Women	7	1	4	10
Men				

TOTAL COLLEGE

% Increase - College	7	1	4	10
- Campus		-2.9	-7.4	-8.0

MICHIGAN STATE UNIVERSITY
Office of the Registrar

Trendgraph of Degrees Conferred
COLLEGE OF OSTEOPATHIC MEDICINE
East Lansing Campus

Summer Terms

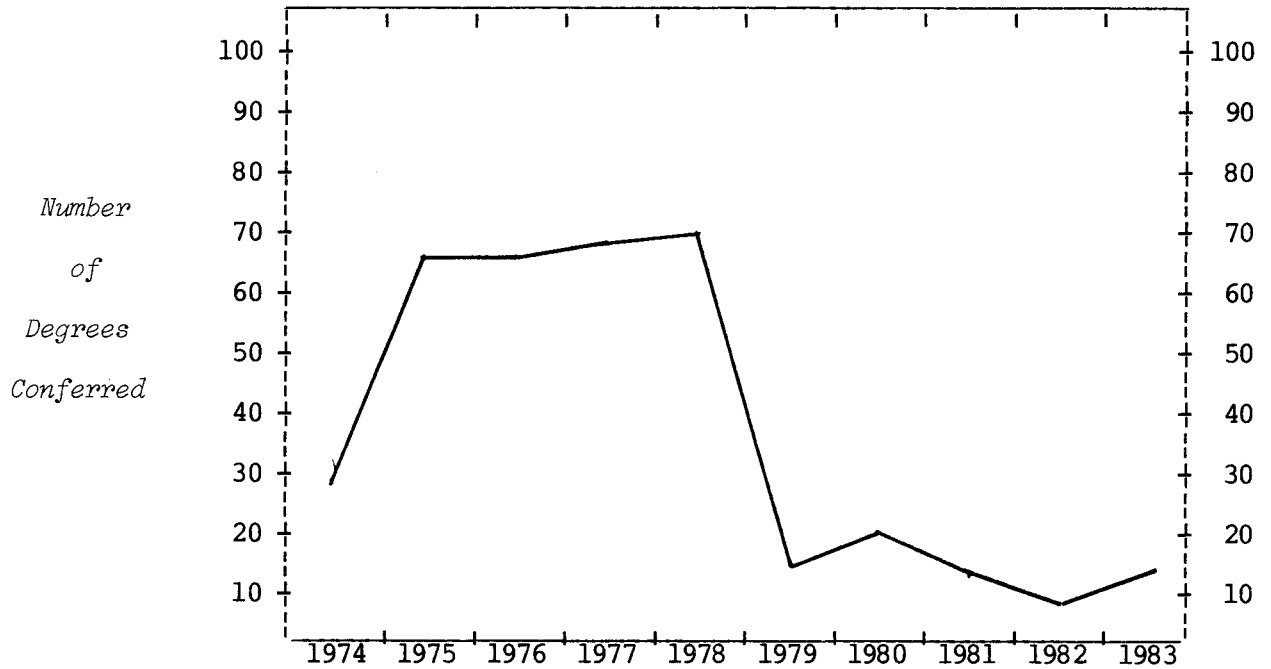

TYPE OF DEGREE

Bachelor of Science	1	1				1	1		1	2
Master of Science									1	
Doctor of Philosophy								2	3	2
Doctor of Osteopathy	28	64	65	67	69	14	19	11	4	10

GENDER

Women	3	13	16	18	10	5	7	4	4	5
Men	26	52	49	49	59	10	13	9	5	9

TOTAL COLLEGE

% Increase - College	124.1		3.1	3.0	-78.3	33.3	-35.0	-30.8	55.6	
- Campus	14.6	.7	-1.1	-6.6	11.3	-3.7	-2.9	-7.4	-8.0	

MICHIGAN STATE UNIVERSITY
Office of the Registrar

Trendgraph of Degrees Conferred
COLLEGE OF SOCIAL SCIENCE
East Lansing Campus

Summer Terms

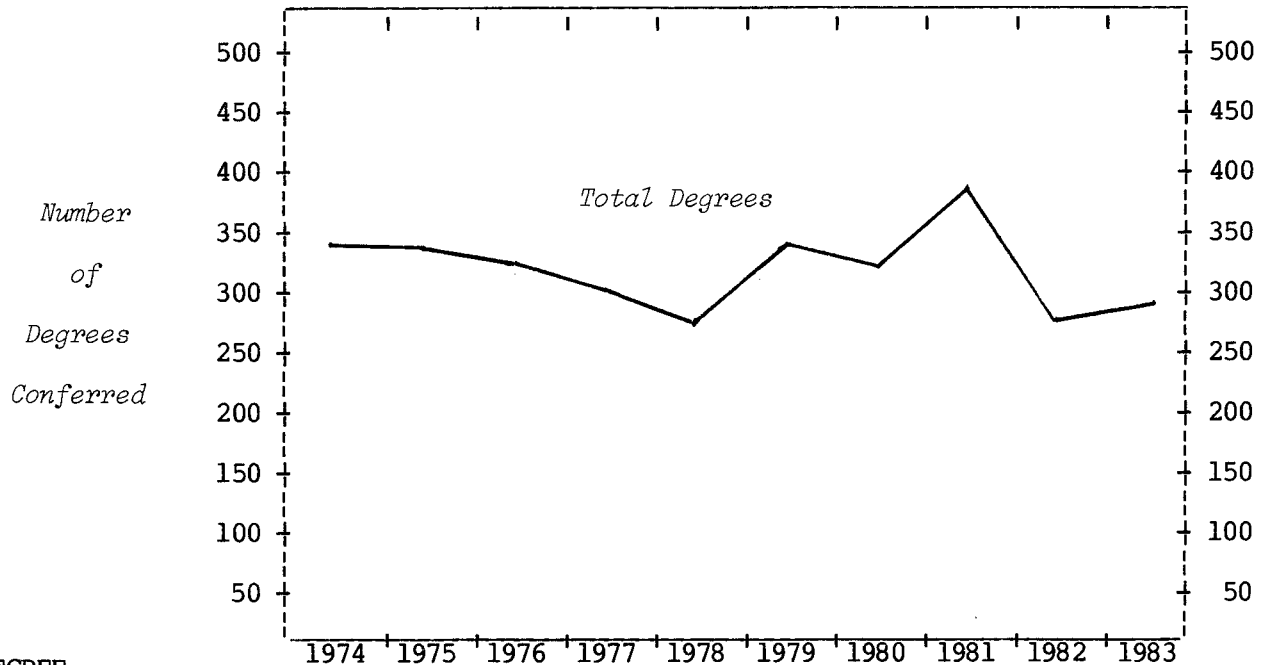

TYPE OF DEGREE	1974	1975	1976	1977	1978	1979	1980	1981	1982	1983
Bachelor of Arts	140	146	120	128	143	155	185	195	144	149
Bachelor of Landscape Architecture	1	7	5	7	7	5	4	6	5	6
Bachelor of Science	122	116	107	77	65	79	64	60	68	82
Total Bachelors	263	269	232	212	215	239	253	261	217	237
Master of Arts	13	12	17	21	11	23	10	17	16	13
Master of Labor & Industrial Relations	13	14	33	24	18	26	17	25	15	14
Master of Landscape Architecture		1								
Master of Public Administration			3	2	3	1	1	6	3	4
Master of Science	17	16	9	10	10	8	5	4	2	4
Master of Social Work	6		5	6	5	19	11	31	9	4
Master of Urban Planning	1		4	5	3	5	1	1		1
Total Masters	50	43	71	68	50	82	45	84	45	40
Doctor of Philosophy	30	28	20	20	10	19	19	36	13	13
Diploma for Advanced Graduate Study		1								
GENDER										
Women	130	144	141	123	121	166	161	197	137	148
Men	213	197	182	177	154	174	156	184	138	142
TOTAL COLLEGE	343	341	323	300	275	340	317	381	275	290
% Increase - College		-.6	-5.3	-7.1	-8.3	23.6	-6.8	20.2	-27.8	5.5
- Campus		14.6	.7	-1.1	-6.6	11.3	-3.7	-2.9	-7.4	-8.0

MICHIGAN STATE UNIVERSITY
Office of the Registrar

Trendgraph of Degrees Conferred
COLLEGE OF URBAN DEVELOPMENT
East Lansing Campus

Summer Terms

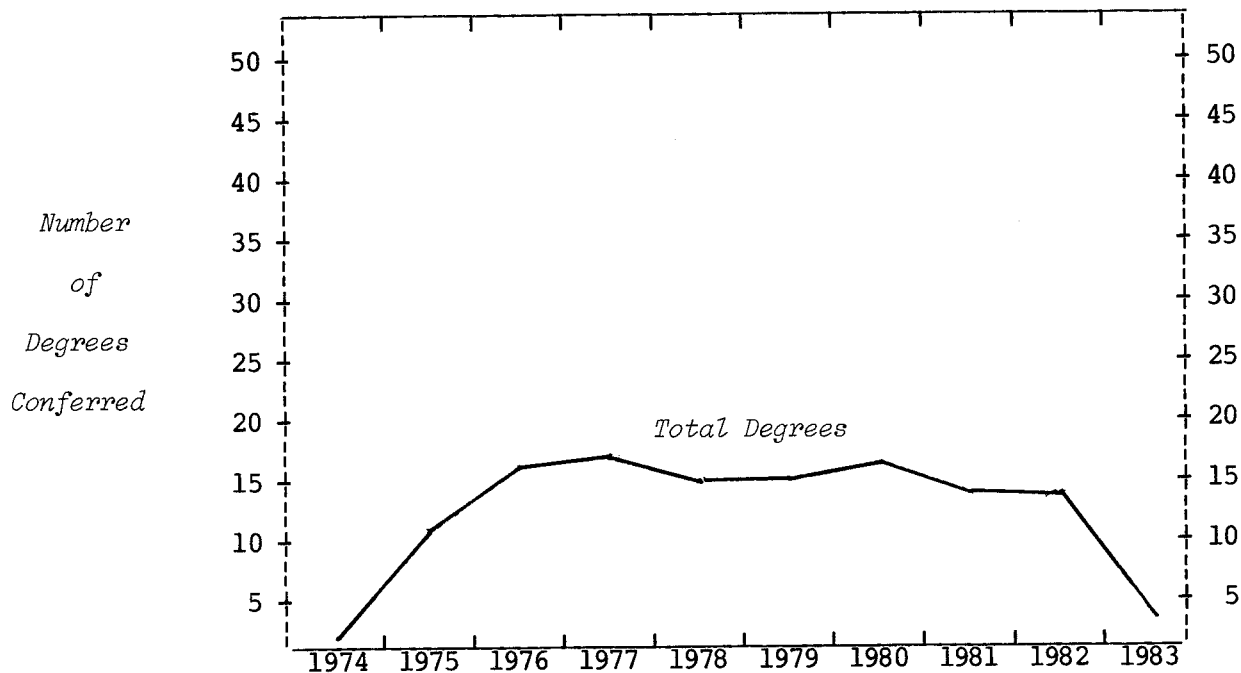

TYPE OF DEGREE
Bachelor of Arts

1 11 16 17 15 15 17 14 14 3

GENDER

Women

9 5 13 12 7 10 9 9 2

Men

1 2 11 4 3 8 7 5 5 1

TOTAL COLLEGE

1 11 16 17 15 15 17 14 14 3

% Increase - College
- Campus

6.3 -11.8 13.3 -17.6
.7 -1.1 -6.6 11.3 -3.7 -2.9 -7.4 -8.0

MICHIGAN STATE UNIVERSITY
Office of the Registrar

Trendgraph of Degrees Conferred
COLLEGE OF VETERINARY MEDICINE
East Lansing Campus

Summer Terms

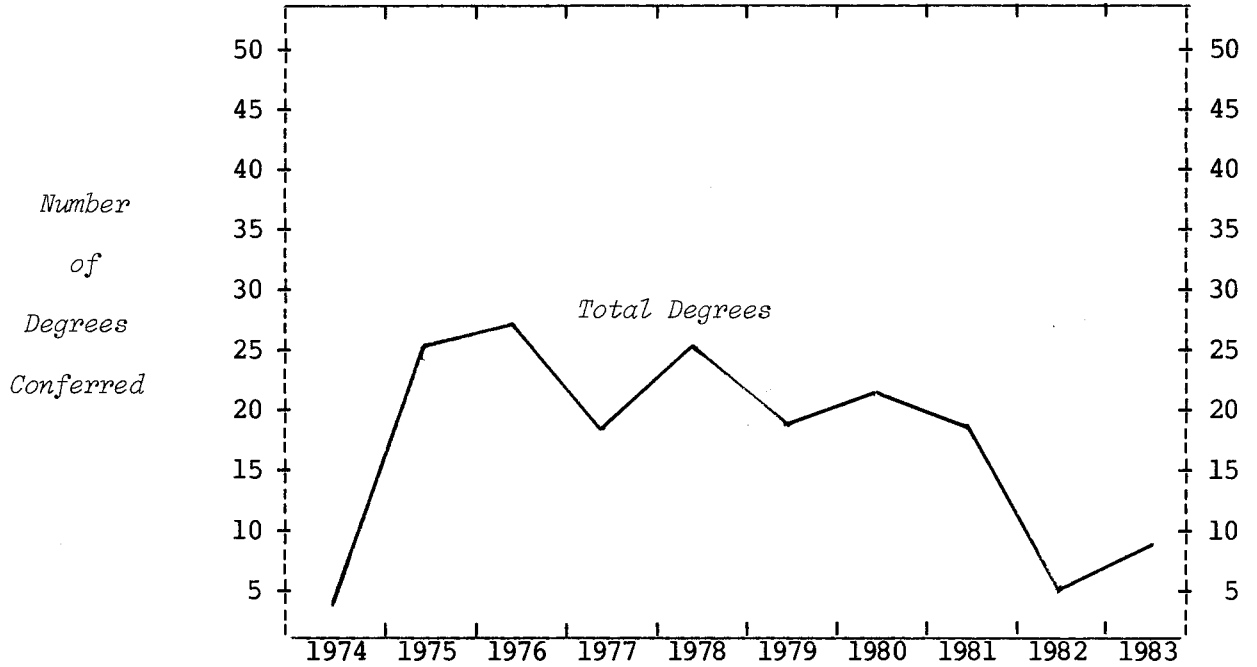

TYPE OF DEGREE

Bachelor of Science	4	22	23	14	19	11	6	8	1	2
Master of Science		2	2	4	3	3	4	2	1	1
Doctor of Philosophy		1			1		1		2	4
Doctor of Veterinary Medicine			2		2	5	10	9	1	2

GENDER

Women	1	8	11	10	17	7	9	11	1	4
Men	3	17	16	8	8	12	12	8	4	5

TOTAL COLLEGE

% Increase - College			-33.3	38.9	-24.0	10.5	-9.5			
- Campus	14.6	.7	-1.1	-6.6	11.3	-3.7	-2.9	-7.4	-8.0	

MICHIGAN STATE UNIVERSITY
Office of the Registrar

Trendgraph of Term Grade-Point Averages¹
COLLEGE OF AGRICULTURE AND NATURAL RESOURCES¹
East Lansing Campus

Summer Terms

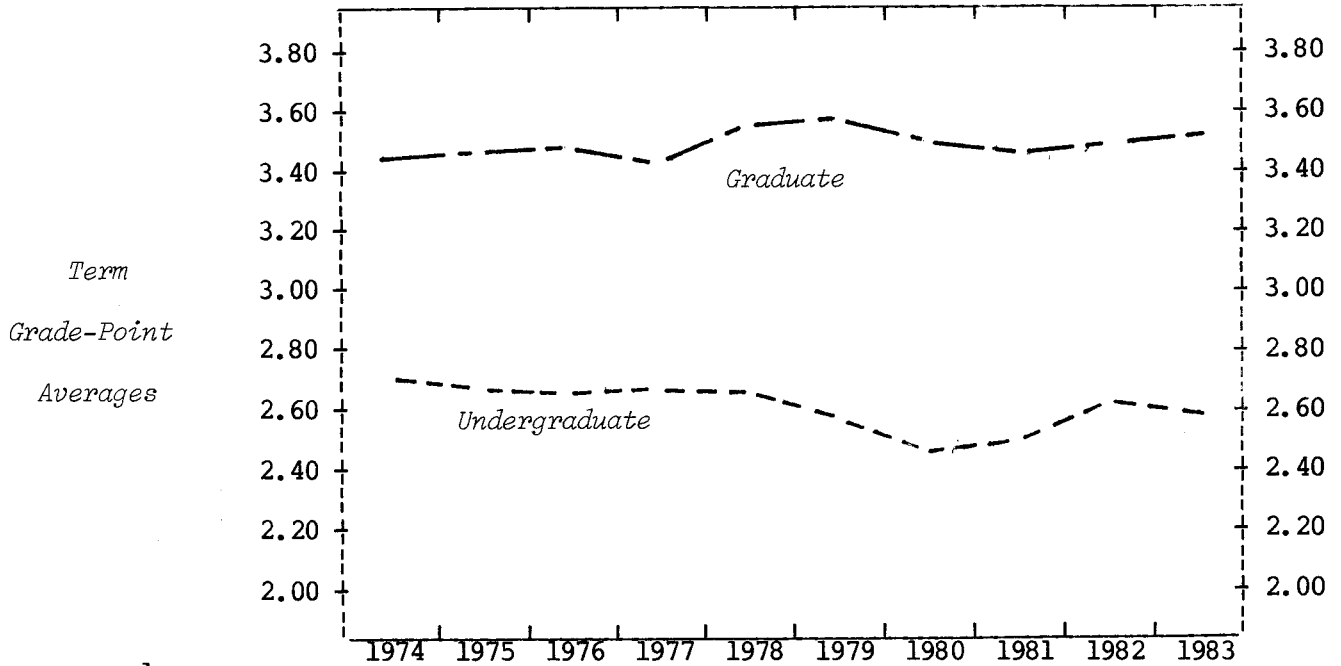

UNDERGRADUATE¹

CLASS

Freshman	2.83	2.30	2.44	2.65	2.30	2.20	2.55	2.16	3.19	2.92
Sophomore	2.44	2.54	2.44	2.75	2.29	2.47	2.40	2.52	2.35	2.47
Junior	2.64	2.63	2.62	2.49	2.44	2.48	2.37	2.37	2.51	2.47
Senior	2.76	2.78	2.73	2.73	2.77	2.63	2.47	2.50	2.67	2.65

GENDER

Women	2.77	2.67	2.70	2.72	2.67	2.54	2.39	2.49	2.60	2.64
Men	2.67	2.68	2.62	2.62	2.61	2.59	2.46	2.44	2.60	2.56

TOTAL UNDERGRADUATE

1974	2.70	2.68	2.65	2.66	2.64	2.57	2.43	2.46	2.60	2.59
------	------	------	------	------	------	------	------	------	------	------

GRADUATE

CLASS

Master	3.48	3.41	3.50	3.40	3.50	3.53	3.49	3.43	3.48	3.51
Doctor	3.32	3.53	3.41	3.46	3.61	3.63	3.45	3.50	3.50	3.51

GENDER

Women	3.52	3.54	3.50	3.35	3.72	3.60	3.66	3.57	3.57	3.53
Men	3.41	3.43	3.47	3.44	3.51	3.56	3.42	3.43	3.46	3.50

TOTAL GRADUATE

1974	3.42	3.45	3.47	3.42	3.54	3.57	3.48	3.46	3.48	3.51
------	------	------	------	------	------	------	------	------	------	------

Note: 1) Does not include grades of students enrolled in the Institute of Agricultural Technology.

MICHIGAN STATE UNIVERSITY
Office of the Registrar

Trendgraph of Term Grade-Point Averages
COLLEGE OF ARTS AND LETTERS
East Lansing Campus

Summer Terms

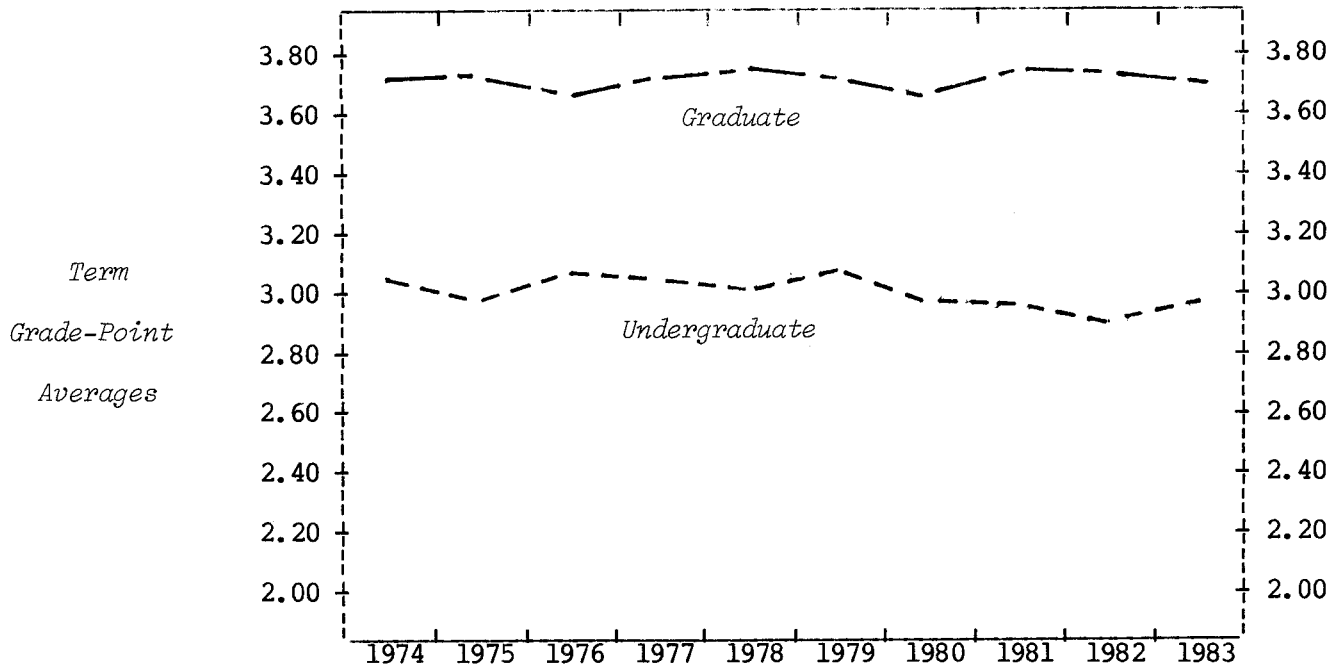

UNDERGRADUATE

CLASS

Freshman	2.70	2.57	2.52	2.29	2.56	2.93	2.47	2.75	2.05	2.39
Sophomore	2.80	2.65	2.97	2.85	2.91	3.15	2.61	2.66	2.80	2.76
Junior	2.98	2.91	3.06	2.93	3.01	2.91	2.87	2.90	2.72	2.85
Senior	3.16	3.07	3.09	3.11	3.02	3.12	3.10	3.01	3.00	3.07

GENDER

Women	3.10	3.05	3.14	3.10	3.08	3.12	3.00	3.00	2.99	3.08
Men	3.01	2.90	2.91	2.94	2.84	2.99	2.91	2.87	2.74	2.81

TOTAL UNDERGRADUATE

	3.06	2.99	3.06	3.04	3.00	3.07	2.96	2.95	2.90	2.99
--	------	------	------	------	------	------	------	------	------	------

GRADUATE

CLASS

Master	3.72	3.74	3.64	3.72	3.74	3.71	3.61	3.75	3.72	3.67
Doctor	3.75	3.74	3.80	3.88	3.83	3.76	3.81	3.80	3.77	3.84

GENDER

Women	3.75	3.76	3.71	3.75	3.78	3.72	3.63	3.76	3.72	3.75
Men	3.68	3.71	3.58	3.71	3.72	3.72	3.68	3.75	3.73	3.64

TOTAL GRADUATE

	3.72	3.74	3.66	3.74	3.76	3.72	3.65	3.76	3.73	3.69
--	------	------	------	------	------	------	------	------	------	------

MICHIGAN STATE UNIVERSITY
Office of the Registrar

Trendgraph of Term Grade-Point Averages
LYMAN BRIGGS COLLEGE¹
East Lansing Campus

Summer Terms

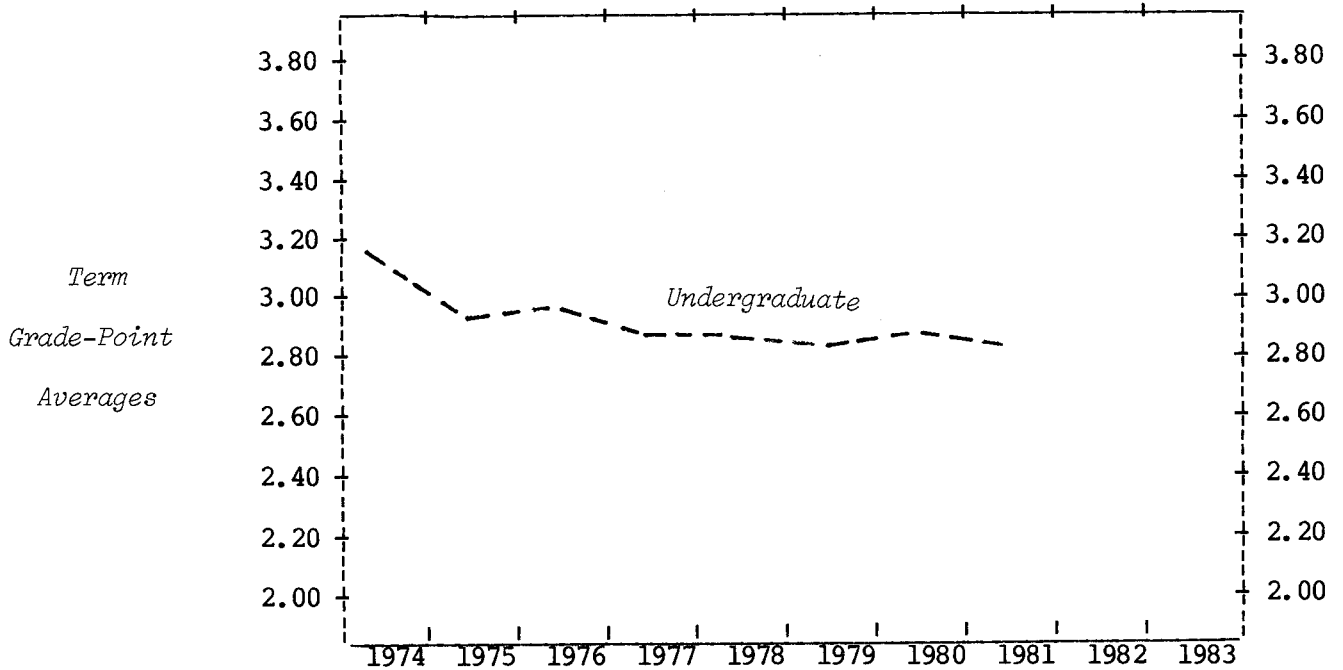

UNDERGRADUATE

CLASS

Freshman	2.58	2.58	2.44	2.44	2.54	2.75	2.25	1.71
Sophomore	2.93	2.98	3.02	2.61	2.62	2.59	2.81	2.94
Junior	3.57	2.73	2.89	2.91	3.01	2.95	3.24	2.88
Senior	3.11	3.14	3.00	3.16	2.83	2.86	2.93	3.03

GENDER

Women	3.22	2.98	2.92	2.70	2.83	3.01	3.01	2.71
Men	3.05	2.90	2.97	2.98	2.88	2.72	2.74	2.92

TOTAL UNDERGRADUATE

	3.12	2.92	2.95	2.87	2.84	2.82	2.85	2.81
--	------	------	------	------	------	------	------	------

Note: 1) Grades of Lyman Briggs School students were transferred to the College of Natural Science, effective Summer Term 1982.

MICHIGAN STATE UNIVERSITY
Office of the Registrar

Trendgraph of Term Grade-Point Averages
COLLEGE OF BUSINESS
East Lansing Campus

Summer Terms

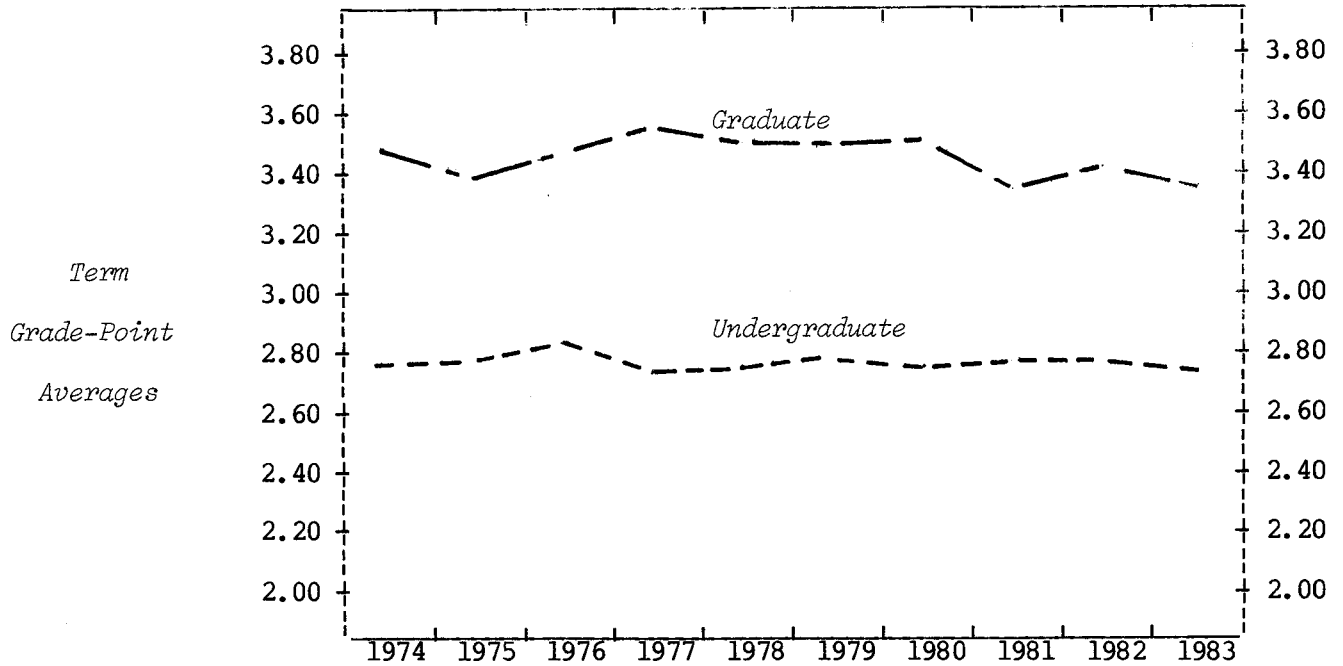

UNDERGRADUATE

CLASS

Freshman	2.50	2.38	2.35	2.10	2.53	2.08	2.34	2.07	2.17	2.48
Sophomore	2.57	2.65	2.60	2.50	2.52	2.64	2.55	2.52	2.50	2.51
Junior	2.75	2.80	2.72	2.73	2.74	2.81	2.78	2.78	2.82	2.70
Senior	2.83	2.84	2.90	2.81	2.79	2.84	2.79	2.85	2.84	2.84

GENDER

Women	2.92	2.95	2.87	2.86	2.83	2.87	2.75	2.81	2.79	2.79
Men	2.71	2.73	2.78	2.68	2.69	2.73	2.73	2.75	2.76	2.73

TOTAL UNDERGRADUATE

	2.77	2.79	2.81	2.74	2.75	2.78	2.74	2.78	2.78	2.76
--	------	------	------	------	------	------	------	------	------	------

GRADUATE

CLASS

Master	3.47	3.39	3.46	3.55	3.48	3.46	3.50	3.33	3.39	3.34
Doctor	3.55	3.34	3.48	3.49	3.49	3.68	3.43	3.51	3.42	3.52

GENDER

Women	3.33	3.44	3.45	3.58	3.56	3.48	3.48	3.34	3.35	3.42
Men	3.49	3.38	3.47	3.54	3.46	3.48	3.50	3.33	3.42	3.32

TOTAL GRADUATE

	3.47	3.39	3.46	3.54	3.48	3.48	3.50	3.33	3.40	3.35
--	------	------	------	------	------	------	------	------	------	------

MICHIGAN STATE UNIVERSITY
Office of the Registrar

Trendgraph of Term Grade-Point Averages
COLLEGE OF COMMUNICATION ARTS AND SCIENCES
East Lansing Campus

Summer Terms

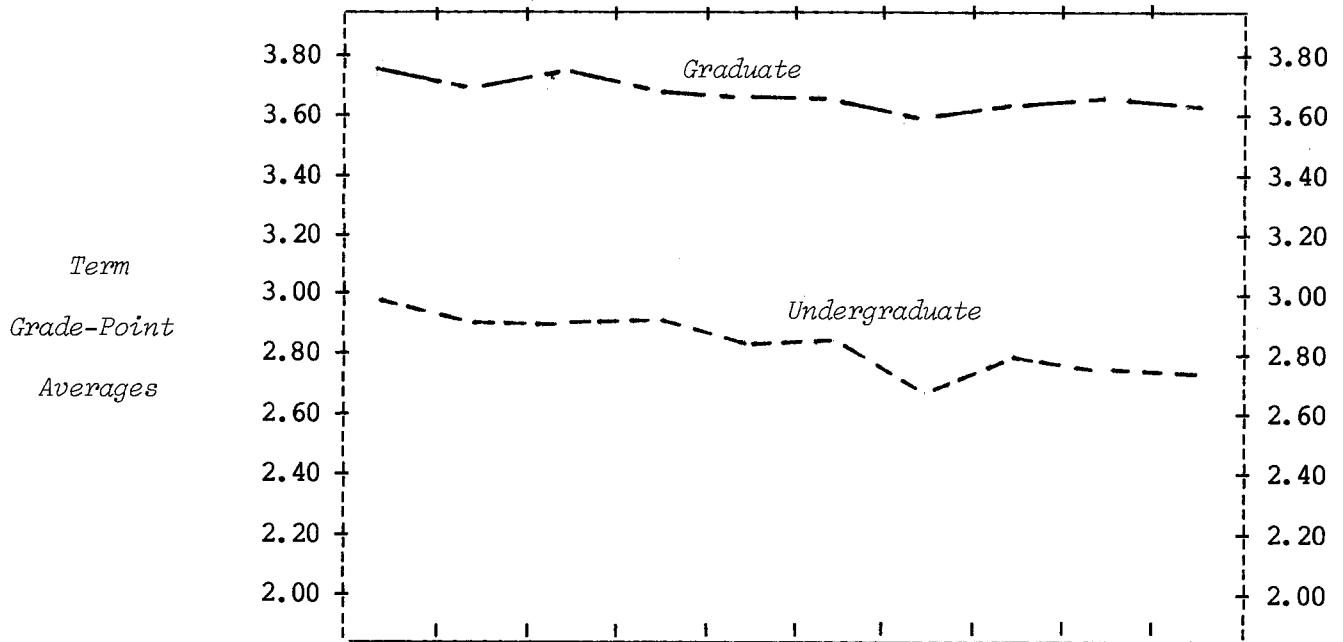

	1974	1975	1976	1977	1978	1979	1980	1981	1982	1983
UNDERGRADUATE										
CLASS										
Freshman	2.25	2.33	2.85	2.89	2.52	2.27	2.47	2.55	2.30	2.10
Sophomore	2.54	2.56	2.63	2.58	2.53	2.39	2.44	2.48	2.45	2.58
Junior	2.99	2.86	2.67	2.78	2.62	2.65	2.53	2.68	2.71	2.69
Senior	3.09	3.01	3.08	3.03	2.96	3.00	2.79	2.90	2.81	2.80
GENDER										
Women	2.95	3.00	3.01	3.01	2.98	2.88	2.74	2.88	2.84	2.81
Men	3.02	2.79	2.75	2.79	2.59	2.75	2.55	2.64	2.60	2.61
TOTAL UNDERGRADUATE	2.98	2.90	2.90	2.91	2.82	2.83	2.66	2.78	2.74	2.73
GRADUATE										
CLASS										
Master	3.72	3.67	3.75	3.66	3.64	3.63	3.57	3.62	3.64	3.61
Doctor	3.89	3.83	3.85	3.84	3.69	3.67	4.00	3.53	3.84	3.71
GENDER										
Women	3.79	3.69	3.81	3.70	3.67	3.71	3.70	3.68	3.72	3.66
Men	3.69	3.68	3.68	3.62	3.59	3.51	3.19	3.49	3.48	3.51
TOTAL GRADUATE	3.74	3.68	3.76	3.67	3.65	3.63	3.58	3.61	3.64	3.62

MICHIGAN STATE UNIVERSITY
Office of the Registrar

Trendgraph of Term Grade-Point Averages
COLLEGE OF EDUCATION
East Lansing Campus

Summer Terms

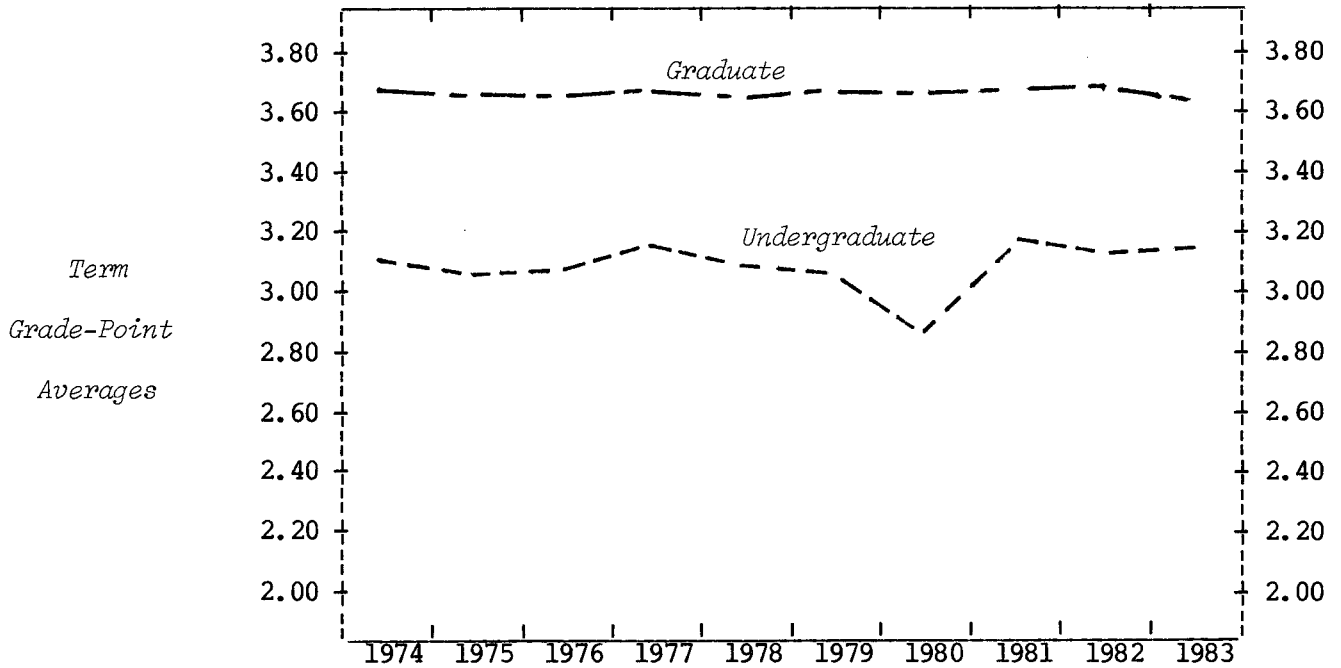

UNDERGRADUATE

CLASS

Freshman	2.85	2.53	2.41	2.70	2.25	2.63	2.33	3.04	2.80	1.36
Sophomore	2.69	2.51	2.57	2.67	2.48	2.39	2.77	2.81	2.76	2.49
Junior	2.92	2.91	2.88	2.97	2.85	2.85	2.73	2.94	2.83	3.16
Senior	3.07	3.07	3.11	3.13	3.05	2.98	2.86	3.21	3.14	3.15
Special	3.58	3.47	3.47	3.51	3.49	3.50	3.31	3.45	3.60	3.49

GENDER

Women	3.15	3.10	3.12	3.19	3.13	3.02	2.83	3.21	3.13	3.19
Men	2.95	2.89	2.88	3.00	2.90	3.16	2.85	3.09	3.16	3.03

TOTAL UNDERGRADUATE

	3.10	3.05	3.07	3.15	3.08	3.05	2.83	3.18	3.13	3.16
--	------	------	------	------	------	------	------	------	------	------

GRADUATE

CLASS

Master	3.67	3.62	3.62	3.64	3.62	3.64	3.65	3.64	3.66	3.60
Doctor	3.75	3.71	3.70	3.70	3.70	3.72	3.64	3.72	3.72	3.68

GENDER

Women	3.71	3.69	3.66	3.68	3.66	3.67	3.67	3.69	3.70	3.64
Men	3.64	3.57	3.60	3.62	3.61	3.64	3.62	3.60	3.63	3.59

TOTAL GRADUATE

	3.68	3.64	3.63	3.66	3.64	3.66	3.65	3.66	3.67	3.62
--	------	------	------	------	------	------	------	------	------	------

MICHIGAN STATE UNIVERSITY
Office of the Registrar

Trendgraph of Term Grade-Point Averages
COLLEGE OF ENGINEERING
East Lansing Campus

Summer Terms

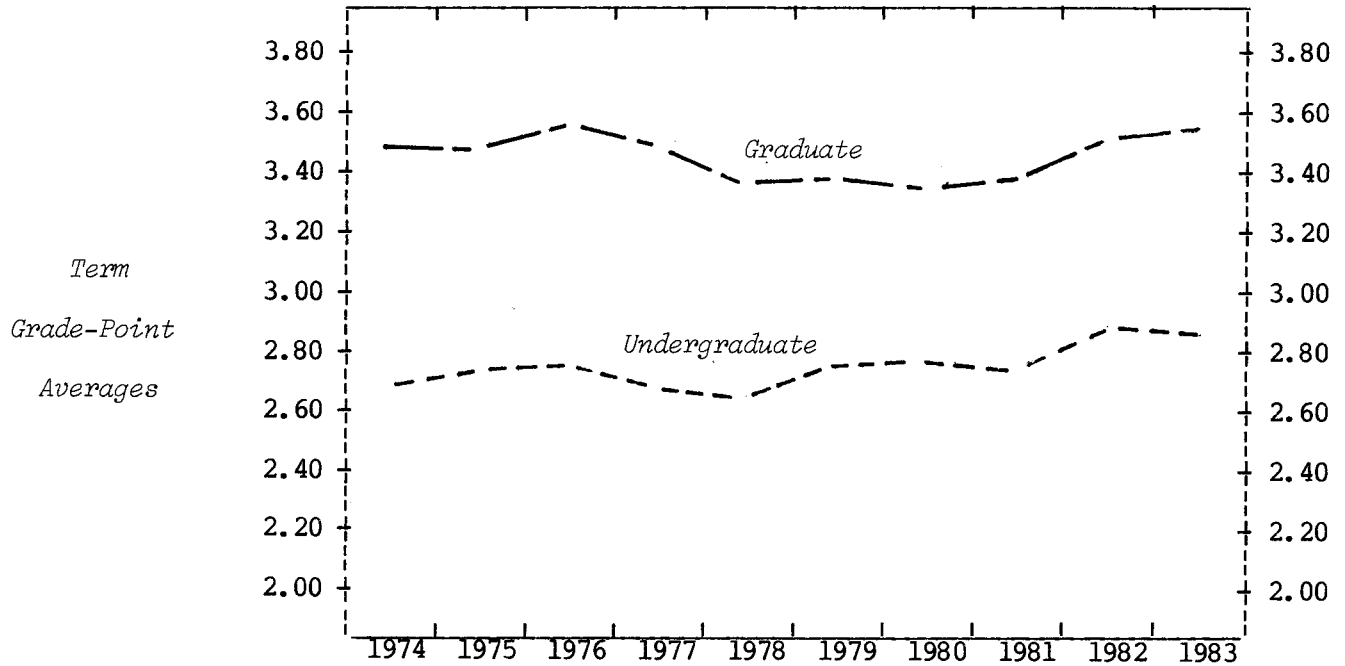

UNDERGRADUATE
CLASS

Freshman	2.47	2.21	2.71	2.04	2.06	2.43	2.24	2.06	2.62	2.18
Sophomore	2.45	2.66	2.66	2.69	2.54	2.66	2.63	2.58	2.53	2.58
Junior	2.57	2.62	2.71	2.67	2.54	2.76	2.81	2.87	3.04	3.05
Senior	2.85	2.84	2.77	2.78	2.78	2.78	2.86	2.82	2.98	2.97

GENDER

Women	3.04	2.65	3.00	2.97	2.60	2.82	2.62	2.80	2.81	2.77
Men	2.64	2.72	2.68	2.65	2.64	2.73	2.80	2.71	2.89	2.86

TOTAL UNDERGRADUATE

2.68	2.71	2.73	2.69	2.63	2.75	2.77	2.73	2.87	2.84
------	------	------	------	------	------	------	------	------	------

GRADUATE
CLASS

Master	3.44	3.44	3.52	3.46	3.32	3.37	3.35	3.36	3.46	3.51
Doctor	3.70	3.59	3.68	3.58	3.66	3.53	3.36	3.59	3.76	3.72

GENDER

Women		3.19	3.59	3.46	3.36	3.44	3.13	3.45	3.41	3.42
Men	3.50	3.50	3.55	3.48	3.36	3.39	3.38	3.38	3.51	3.57

TOTAL GRADUATE

3.47	3.47	3.55	3.48	3.36	3.39	3.35	3.39	3.50	3.54
------	------	------	------	------	------	------	------	------	------

MICHIGAN STATE UNIVERSITY
Office of the Registrar

Trendgraph of Term Grade-Point Averages
COLLEGE OF HUMAN ECOLOGY
East Lansing Campus

Summer Terms

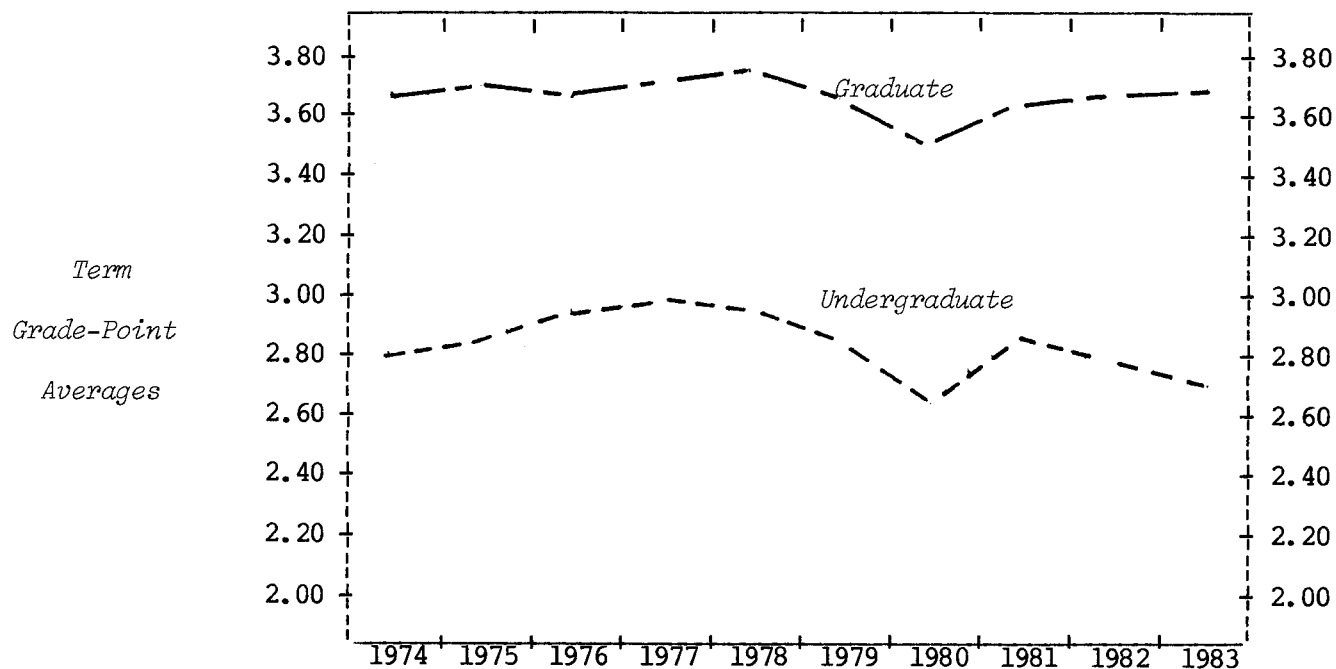

UNDERGRADUATE

CLASS

Freshman	2.30	2.82	2.77	2.70	2.44	2.63	1.60	2.24	1.74	2.82
Sophomore	2.59	2.45	2.72	2.69	2.60	2.62	2.38	2.59	2.48	2.32
Junior	2.56	2.69	2.84	2.79	2.77	2.76	2.49	2.71	2.55	2.45
Senior	2.94	2.96	3.00	3.07	3.09	2.90	2.81	2.93	2.91	2.82

GENDER

Women	2.80	2.84	2.93	2.98	2.95	2.85	2.64	2.85	2.81	2.72
Men	2.78	2.78	2.96	2.89	3.11	2.81	2.34	2.89	2.50	2.53

TOTAL UNDERGRADUATE

2.80	2.84	2.93	2.98	2.96	2.85	2.62	2.85	2.79	2.71
------	------	------	------	------	------	------	------	------	------

GRADUATE

CLASS

Master	3.64	3.68	3.63	3.69	3.74	3.61	3.45	3.58	3.64	3.68
Doctor	3.80	3.81	3.82	3.88	3.80	3.88	3.92	3.71	3.81	3.82

GENDER

Women	3.67	3.70	3.65	3.71	3.75	3.65	3.50	3.59	3.68	3.72
Men	3.58	3.79	3.69	3.71	3.70	3.76	3.50	3.85	3.64	3.53

TOTAL GRADUATE

3.66	3.70	3.65	3.71	3.75	3.65	3.50	3.61	3.67	3.70
------	------	------	------	------	------	------	------	------	------

MICHIGAN STATE UNIVERSITY
Office of the Registrar

Trendgraph of Term Grade-Point Averages
COLLEGE OF HUMAN MEDICINE
East Lansing Campus

Summer Terms

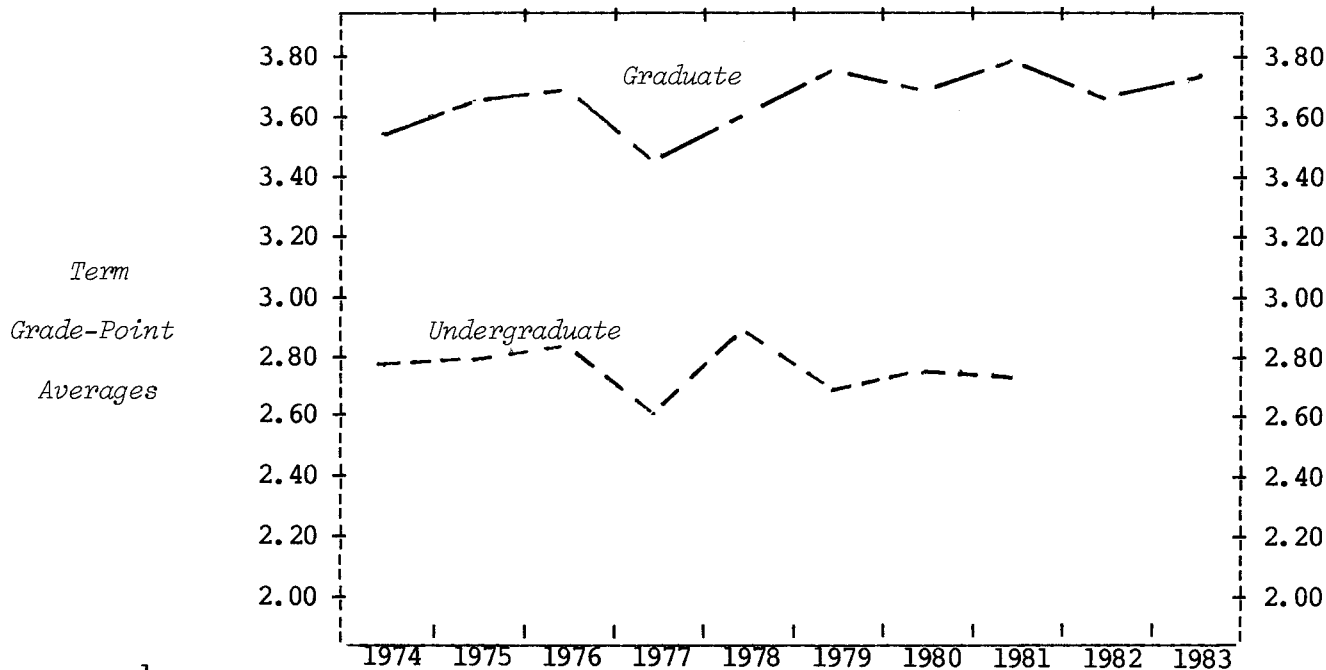

UNDERGRADUATE¹

CLASS

Freshman	2.13	2.35	1.85	2.37	2.96	3.33	2.29	1.81
Sophomore	2.27	2.45	2.42	1.84	2.72	2.28	2.35	2.20
Junior	2.88	2.67	2.83	2.46	2.69	2.51	2.63	2.62
Senior	2.82	2.99	2.99	2.82	2.99	2.82	2.96	2.88

GENDER

Women	2.77	2.72	2.79	2.64	2.93	2.73	2.85	2.81
Men	2.78	3.00	2.87	2.39	2.69	2.49	2.47	2.54

TOTAL UNDERGRADUATE

2.78	2.79	2.81	2.60	2.87	2.67	2.75	2.74
------	------	------	------	------	------	------	------

GRADUATE

CLASS

Master	3.51	3.56	3.65	3.34	3.62	3.68	3.60	3.88	3.69	3.75
Doctor	3.95	3.75	3.77	3.75	3.50	4.00	4.00	3.69	3.60	3.70

GENDER

Women	3.78	3.58	3.78	3.01	3.45	3.78	3.47	3.90	3.71	4.00
Men	3.48	3.66	3.66	3.86	3.72	3.74	4.00	3.50	3.46	3.71

TOTAL GRADUATE

3.54	3.63	3.69	3.42	3.59	3.76	3.68	3.78	3.62	3.74
------	------	------	------	------	------	------	------	------	------

Note: 1) The Undergraduate Medical Technology Program was transferred to the College of Natural Science, effective Summer Term 1982.

MICHIGAN STATE UNIVERSITY
Office of the Registrar

Trendgraph of Term Grade-Point Averages
JAMES MADISON COLLEGE
East Lansing Campus

Summer Terms

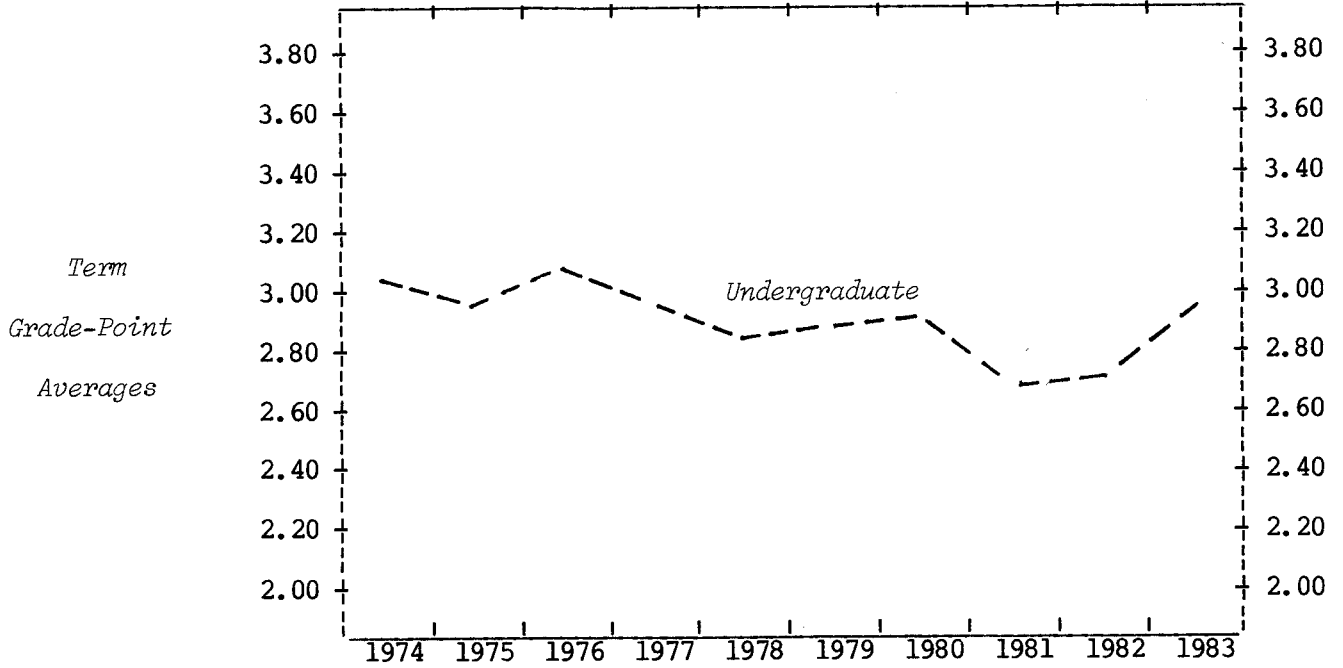

UNDERGRADUATE

CLASS

Freshman	2.83	2.86	2.50	2.34	2.50	2.64	1.08	1.76	2.50	2.68
Sophomore	2.99	3.09	2.61	2.79	2.36	2.68	2.70	2.60	2.56	2.82
Junior	2.93	2.70	3.05	3.07	2.77	2.96	3.17	2.49	2.66	3.11
Senior	3.25	3.41	3.32	3.12	3.02	2.97	3.15	2.95	2.78	2.96

GENDER

Women	3.09	3.10	3.03	2.89	3.03	2.77	3.02	2.40	2.55	2.99
Men	2.99	2.80	3.14	3.04	2.66	2.99	2.78	2.87	2.77	2.95

TOTAL UNDERGRADUATE

	3.03	2.95	3.07	2.95	2.82	2.89	2.90	2.63	2.68	2.97
--	------	------	------	------	------	------	------	------	------	------

MICHIGAN STATE UNIVERSITY
Office of the Registrar

Trendgraph of Term Grade-Point Averages
JUSTIN MORRILL COLLEGE¹
East Lansing Campus

Summer Terms

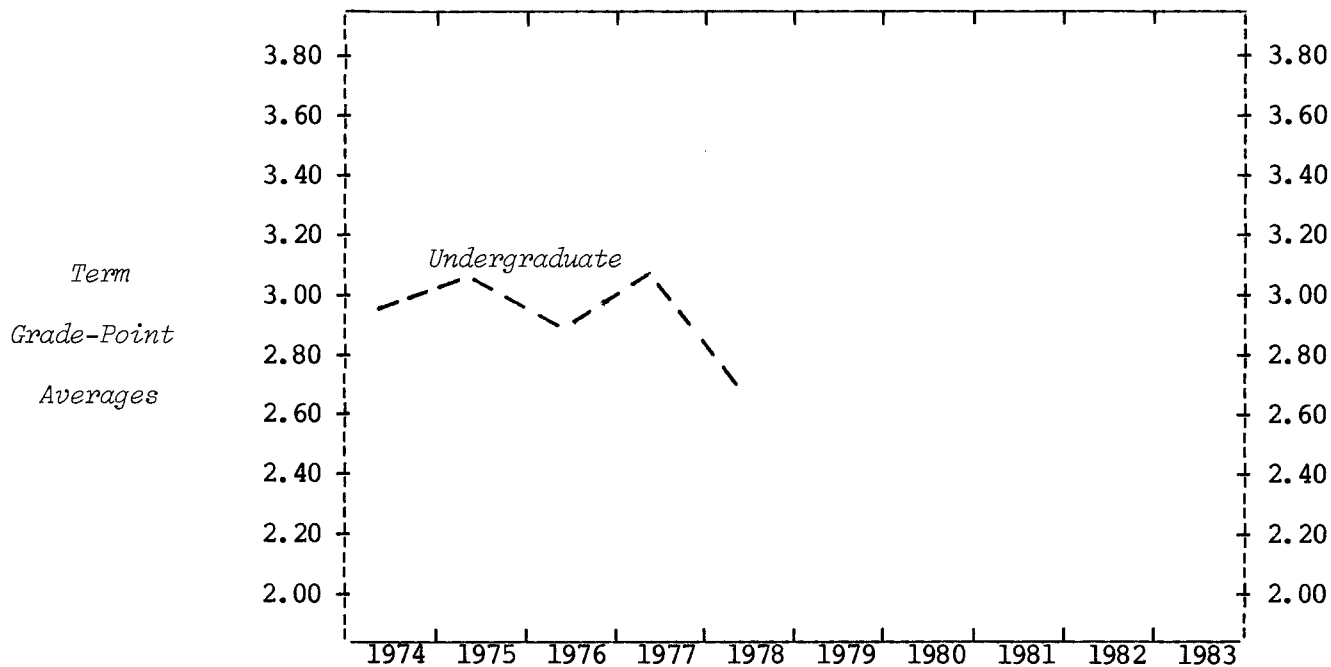

UNDERGRADUATE

CLASS

Freshman	2.59	3.25	3.50	1.64	3.50
Sophomore	2.88	2.88	2.56	2.43	2.93
Junior	2.98	3.10	3.06	3.22	2.25
Senior	3.05	3.08	2.94	3.23	2.78

GENDER

Women	3.00	3.07	2.87	2.97	2.56
Men	2.87	3.01	2.88	3.14	2.77

TOTAL UNDERGRADUATE

2.95	3.04	2.87	3.05	2.66
------	------	------	------	------

Note: 1) The grade-point averages shown in this report for Justin Morrill College represent only those courses in which numerical grades were earned by JMC students. Many courses in JMC were graded on the P-N system.

MICHIGAN STATE UNIVERSITY
Office of the Registrar

Trendgraph of Term Grade-Point Averages
COLLEGE OF NATURAL SCIENCE
East Lansing Campus

Summer Terms

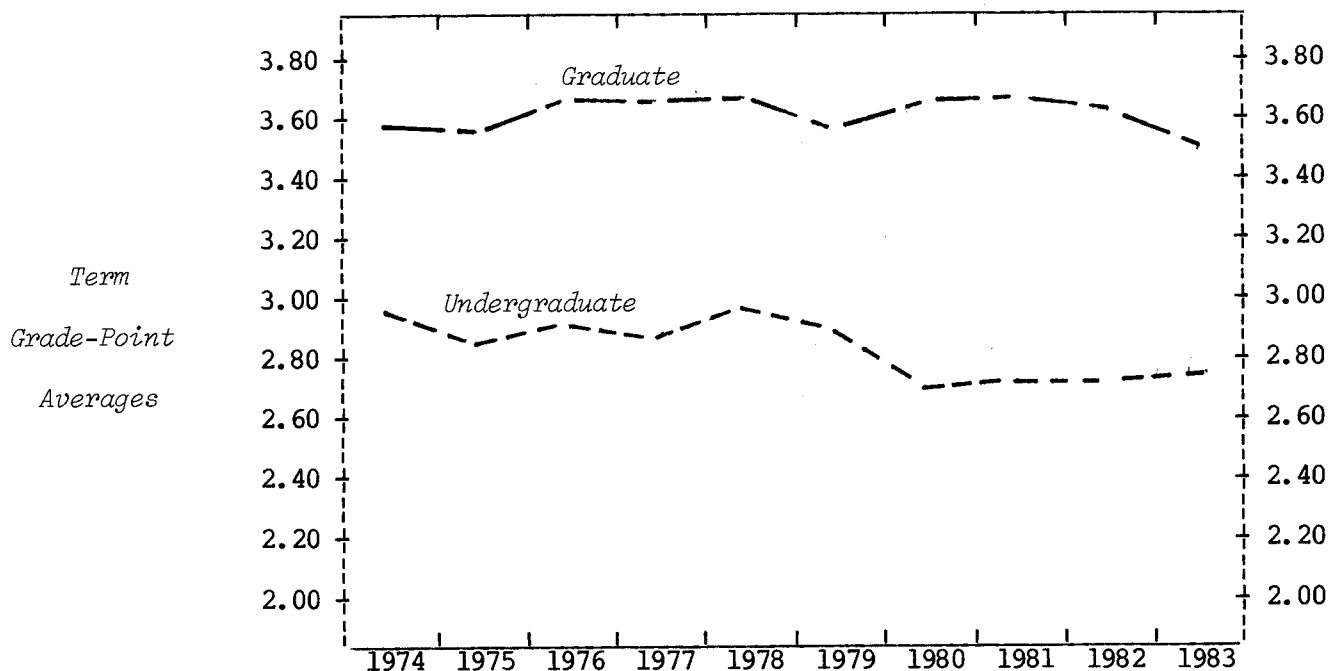

UNDERGRADUATE¹

CLASS

Freshman	2.37	2.05	2.27	2.45	2.51	2.56	1.93	2.19	2.27	2.19
Sophomore	2.78	2.67	2.68	2.69	2.82	2.59	2.60	2.74	2.64	2.47
Junior	2.94	2.84	2.87	2.72	2.72	2.88	2.57	2.61	2.65	2.69
Senior	3.05	2.91	3.07	2.97	3.10	3.02	2.86	2.82	2.83	2.88

GENDER

Women	3.02	2.92	2.85	2.90	3.10	3.03	2.67	2.70	2.72	2.79
Men	2.91	2.77	2.97	2.84	2.80	2.74	2.68	2.73	2.71	2.69

TOTAL UNDERGRADUATE

2.96	2.84	2.91	2.87	2.96	2.89	2.67	2.72	2.72	2.73
------	------	------	------	------	------	------	------	------	------

GRADUATE

CLASS

Master	3.55	3.52	3.62	3.57	3.58	3.56	3.60	3.60	3.59	3.35
Doctor	3.75	3.79	3.73	3.79	3.77	3.56	3.65	3.67	3.60	3.74

GENDER

Women	3.70	3.64	3.63	3.74	3.73	3.56	3.51	3.71	3.61	3.66
Men	3.55	3.55	3.65	3.59	3.61	3.56	3.65	3.60	3.59	3.45

TOTAL GRADUATE

3.58	3.57	3.64	3.64	3.65	3.56	3.62	3.63	3.60	3.50
------	------	------	------	------	------	------	------	------	------

Note: 1) Includes grades of students enrolled in Lyman Briggs School and the Undergraduate Medical Technology Program, effective Summer Term 1982.

MICHIGAN STATE UNIVERSITY
Office of the Registrar

Trendgraph of Term Grade-Point Averages
COLLEGE OF NURSING
East Lansing Campus

Summer Terms

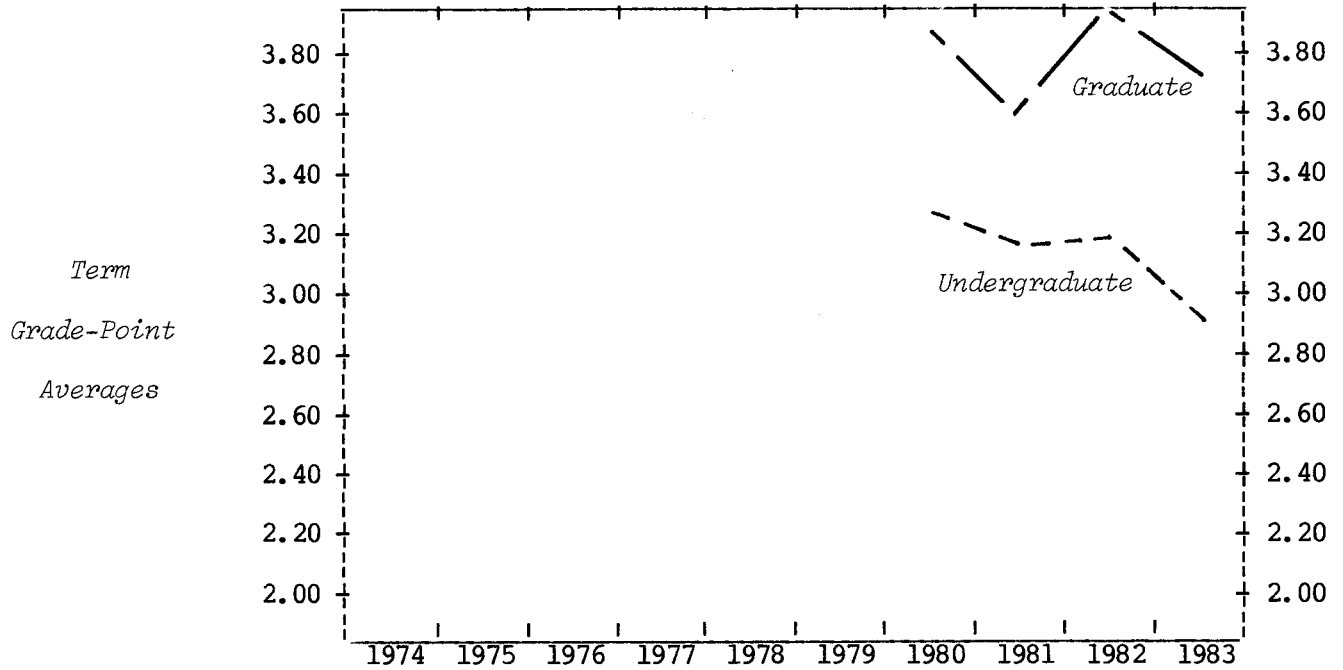

UNDERGRADUATE

CLASS

Freshman	2.23	3.47	2.42	1.30
Sophomore	2.93	2.21	3.09	2.81
Junior	3.37	3.13	3.26	3.26
Senior	3.28	3.26	3.27	3.32

GENDER

Women	3.24	3.17	3.18	2.90
Men	3.22	2.97	3.11	

TOTAL UNDERGRADUATE

3.24 3.16 3.18 2.90

GRADUATE

CLASS

Master	3.91	3.59	4.00	3.71
--------	------	------	------	------

GENDER

Women	3.91	3.59	4.00	3.71
-------	------	------	------	------

TOTAL GRADUATE

3.91 3.59 4.00 3.71

MICHIGAN STATE UNIVERSITY
Office of the Registrar

Trendgraph of Term Grade-Point Averages
COLLEGE OF SOCIAL SCIENCE
East Lansing Campus

Summer Terms

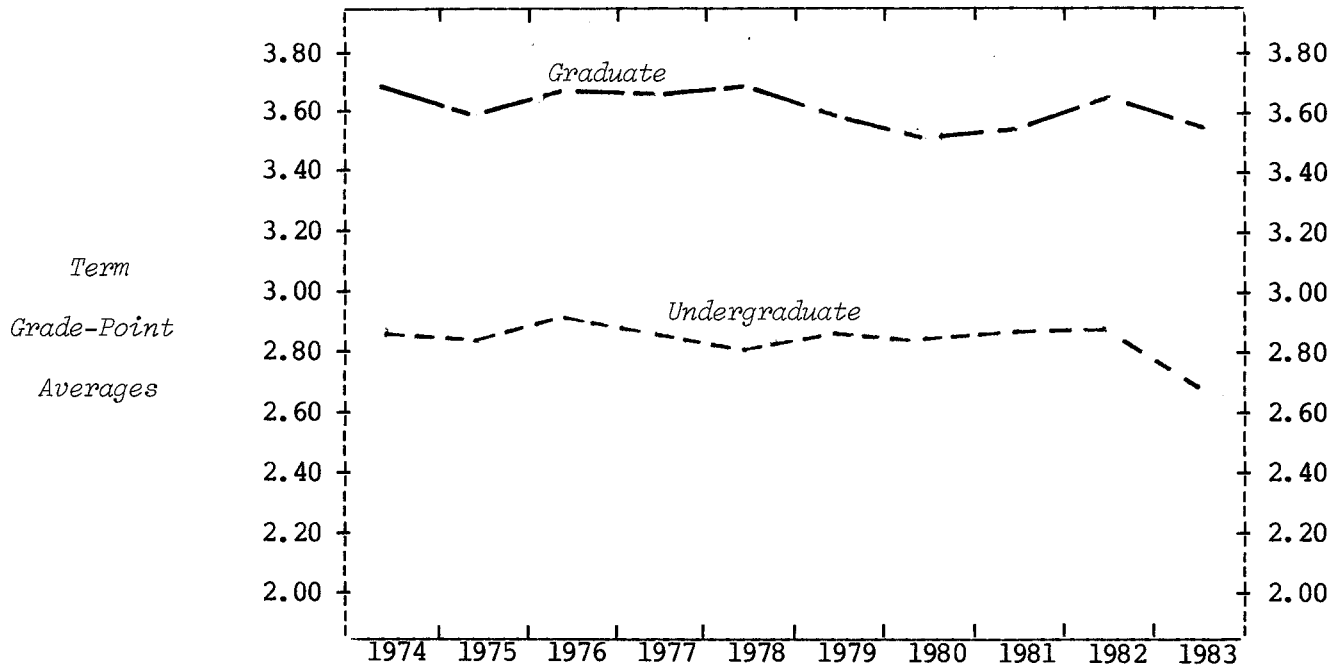

UNDERGRADUATE

CLASS

Freshman	2.44	2.67	2.73	2.53	2.11	2.63	2.40	2.77	2.58	1.96
Sophomore	2.63	2.66	2.65	2.80	2.64	2.83	2.68	2.58	2.47	2.36
Junior	2.86	2.73	2.85	2.75	2.73	2.77	2.85	2.87	2.84	2.63
Senior	2.91	2.91	2.96	2.89	2.88	2.86	2.87	2.87	2.92	2.76

GENDER

Women	2.96	2.89	2.98	2.83	2.86	2.90	2.94	2.88	2.89	2.71
Men	2.78	2.77	2.82	2.85	2.73	2.73	2.67	2.80	2.83	2.63

TOTAL UNDERGRADUATE

	2.86	2.83	2.90	2.84	2.80	2.83	2.81	2.85	2.86	2.67
--	------	------	------	------	------	------	------	------	------	------

GRADUATE

CLASS

Master	3.66	3.57	3.65	3.63	3.65	3.58	3.52	3.54	3.62	3.55
Doctor	3.77	3.72	3.72	3.78	3.80	3.70	3.56	3.31	3.68	3.74

GENDER

Women	3.76	3.66	3.71	3.67	3.67	3.62	3.49	3.52	3.63	3.56
Men	3.64	3.56	3.64	3.63	3.68	3.56	3.58	3.54	3.61	3.57

TOTAL GRADUATE

	3.68	3.59	3.66	3.65	3.68	3.59	3.52	3.53	3.62	3.57
--	------	------	------	------	------	------	------	------	------	------

MICHIGAN STATE UNIVERSITY
Office of the Registrar

Trendgraph of Term Grade-Point Averages
URBAN AFFAIRS PROGRAMS
East Lansing Campus

Summer Terms

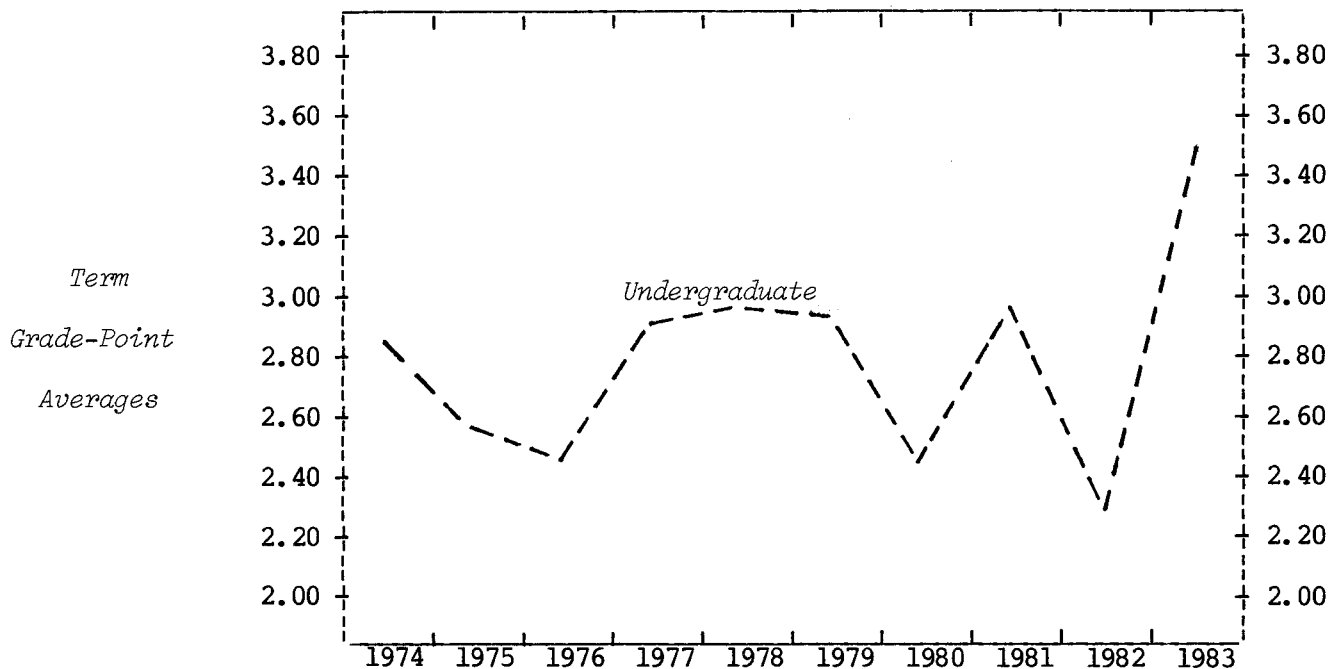

UNDERGRADUATE

CLASS

Freshman	3.76	1.60		3.14		4.00	2.25	2.90		
Sophomore	2.66	2.93	2.70	2.84	2.50	2.69	2.82			
Junior	2.65	2.57	2.14	2.89	3.03	2.66	2.57	3.18		
Senior	2.92	2.51	2.51	2.89	2.92	3.20	2.26	2.77	2.44	3.50

GENDER

Women	3.05	2.87	2.83	2.90	3.04	2.90	2.32	3.04	2.39	3.50
Men	2.56	2.30	1.89	2.91	2.78	3.00	2.60	2.84	2.09	

TOTAL UNDERGRADUATE

	2.86	2.57	2.45	2.90	2.95	2.94	2.44	2.95	2.27	3.50
--	------	------	------	------	------	------	------	------	------	------

MICHIGAN STATE UNIVERSITY
Office of the Registrar

Trendgraph of Term Grade-Point Averages
COLLEGE OF VETERINARY MEDICINE
East Lansing Campus

Summer Terms

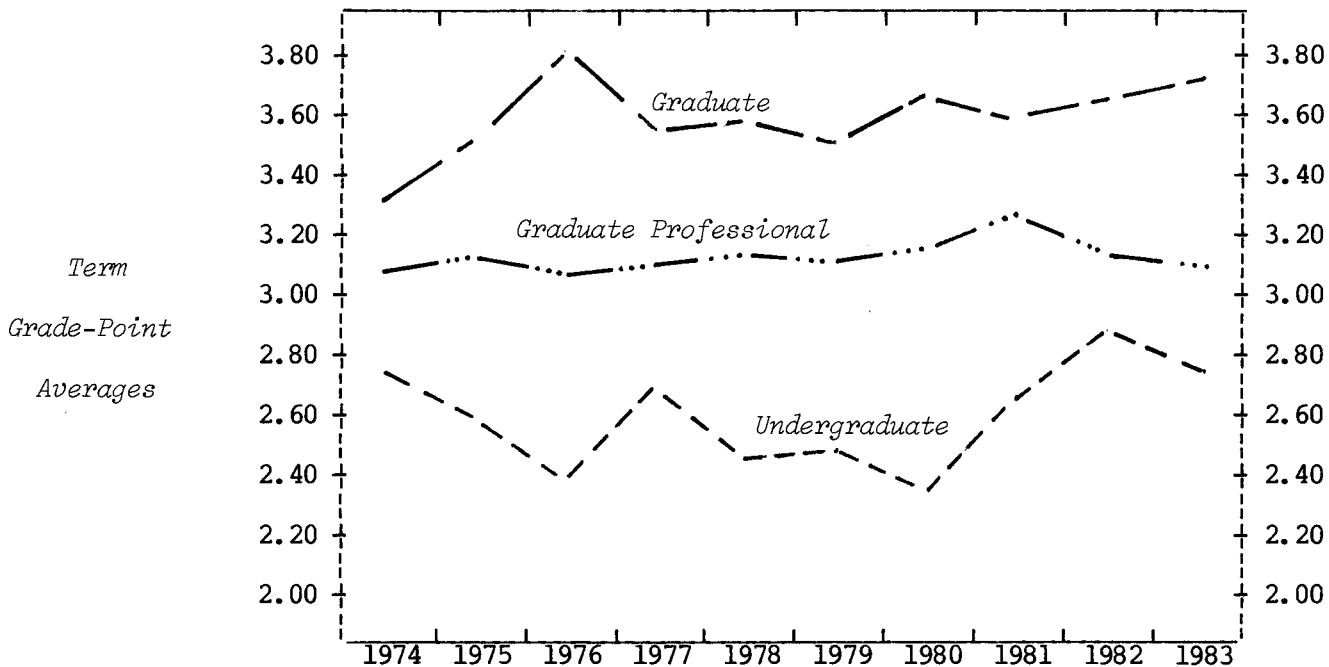

UNDERGRADUATE

CLASS

Freshman	2.50	2.22	2.18	2.23	2.05	2.47	2.49	2.37	2.78	2.44
Sophomore	2.86	2.71	2.47	3.00	2.66	2.43	2.18	2.78	2.90	2.82

GENDER

Women	2.61	2.60	2.49	2.78	2.38	2.56	2.44	2.43	2.79	2.70
Men	2.92	2.58	2.24	2.49	2.48	2.16	2.17	2.94	3.35	2.78

TOTAL UNDERGRADUATE

2.76	2.59	2.39	2.67	2.43	2.45	2.33	2.64	2.87	2.73
------	------	------	------	------	------	------	------	------	------

GRADUATE

CLASS

Master	3.31	3.52	3.80	3.37	3.52	3.65	3.62	3.61	3.50	3.75
Doctor	4.00		3.81	3.93	3.65	3.25	3.70	3.50	3.72	3.68

GENDER

Women	3.00		3.88	3.57	3.71	3.43	3.78	4.00	3.76	4.00
Men	3.38	3.63	3.78	3.55	3.51	3.54	3.63	3.58	3.47	3.69

TOTAL GRADUATE

3.32	3.52	3.81	3.56	3.58	3.50	3.65	3.59	3.62	3.72
------	------	------	------	------	------	------	------	------	------

TOTAL GRADUATE

PROFESSIONAL	3.07	3.11	3.06	3.09	3.12	3.10	3.14	3.21	3.15	3.11
--------------	------	------	------	------	------	------	------	------	------	------

MICHIGAN STATE UNIVERSITY
Office of the Registrar

Trendgraph of Term Grade-Point Averages
UNDERGRADUATE UNIVERSITY DIVISION - NO PREFERENCE
East Lansing Campus

Summer Terms

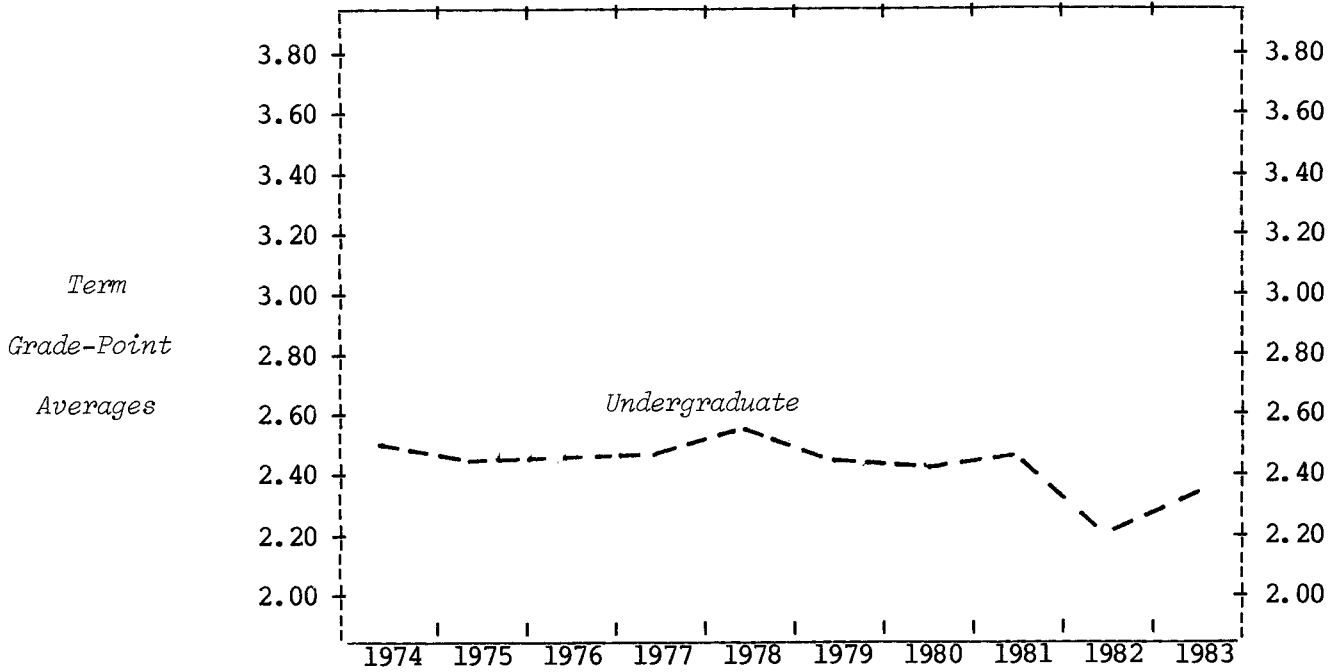

UNDERGRADUATE
CLASS

Freshman	2.49	2.42	2.53	2.50	2.43	2.55	2.34	2.41	2.00	2.40
Sophomore	2.50	2.44	2.43	2.40	2.62	2.36	2.49	2.50	2.34	2.35

GENDER

Women	2.60	2.50	2.58	2.53	2.61	2.56	2.37	2.66	2.15	2.22
Men	2.36	2.39	2.30	2.38	2.49	2.22	2.49	2.21	2.25	2.55

TOTAL UNDERGRADUATE

	2.50	2.44	2.46	2.46	2.55	2.43	2.41	2.46	2.20	2.37
--	------	------	------	------	------	------	------	------	------	------

MICHIGAN STATE UNIVERSITY
Office of the Registrar

Distribution of Course Grades
COLLEGE OF AGRICULTURE AND NATURAL RESOURCES
East Lansing Campus

Summer 1983

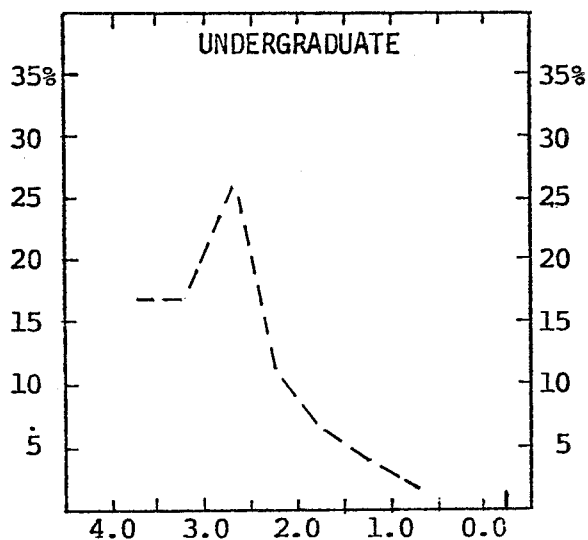

Percent
of
Total
Grades
Earned

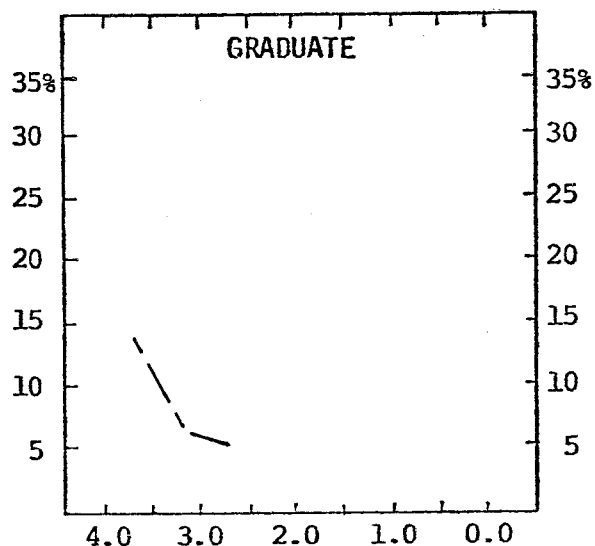

	Total Grades	Percent Distribution of Numerical Grades								Percent Letter Grades ¹
		4.0	3.5	3.0	2.5	2.0	1.5	1.0	0.0	
UNDERGRADUATES²										
Number of Grades	767	133	130	203	87	49	27	12	8	118
Percent of Total										
- College	100	17	17	26	11	6	4	2	1	16
- Campus	100	18	16	18	15	11	5	3	5	9
GRADUATES										
Number of Grades	591	83	44	28					1	435
Percent of Total										
- College	100	14	7	5						74
- Campus	100	25	15	11	2	1				46

Notes: 1) The following grades and symbols are included: CR-NC, P-N, I, DF, and V.
2) Totals do not include grades earned by students enrolled in the Institute of Agricultural Technology.

MICHIGAN STATE UNIVERSITY
Office of the Registrar

Distribution of Course Grades
COLLEGE OF ARTS AND LETTERS
East Lansing Campus

Summer 1983

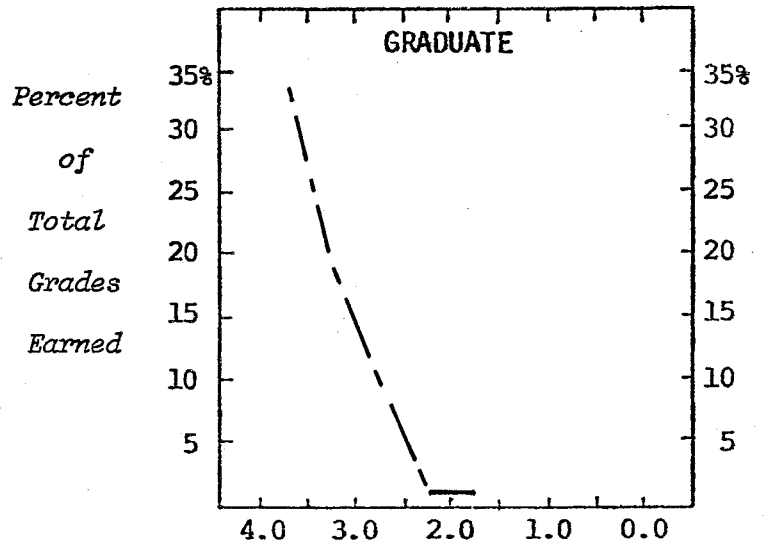
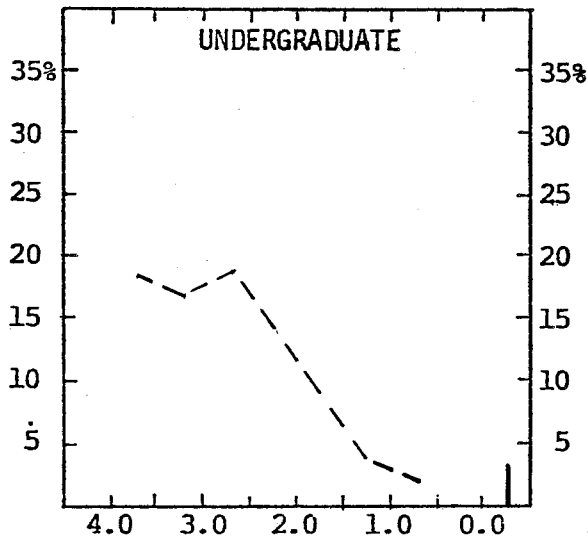

	Total Grades	Percent Distribution of Numerical Grades								Percent Letter Grades ¹
		4.0	3.5	3.0	2.5	2.0	1.5	1.0	0.0	
<u>UNDERGRADUATES</u>										
Number of Grades	3022	543	500	563	418	276	102	68	92	460
Percent of Total										
- College	100	18	17	19	14	9	3	2	3	15
- Campus	100	18	16	18	15	11	5	3	5	9
<u>GRADUATES</u>										
Number of Grades	735	248	129	66	10	7	2		1	272
Percent of Total										
- College	100	34	18	9	1	1				37
- Campus	100	25	15	11	2	1				46

Note: 1) The following grades and symbols are included: CR-NC, P-N, I, DF, and V.

MICHIGAN STATE UNIVERSITY
Office of the Registrar

Distribution of Course Grades
COLLEGE OF BUSINESS
East Lansing Campus

Summer 1983

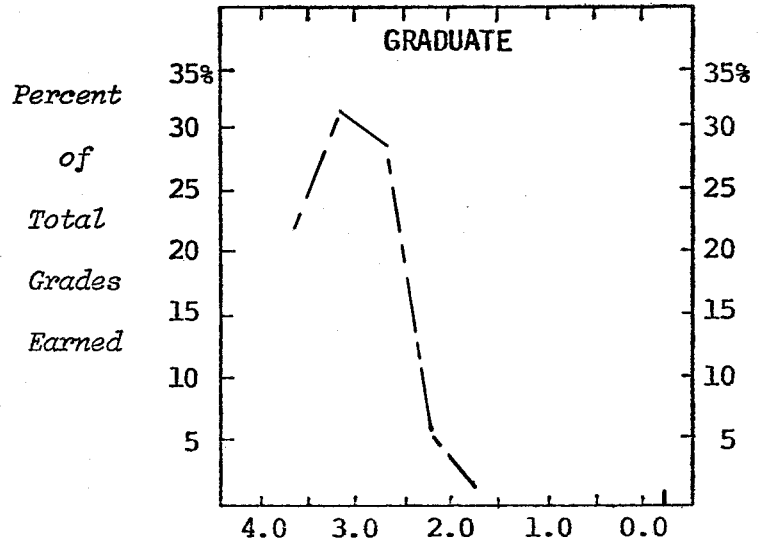
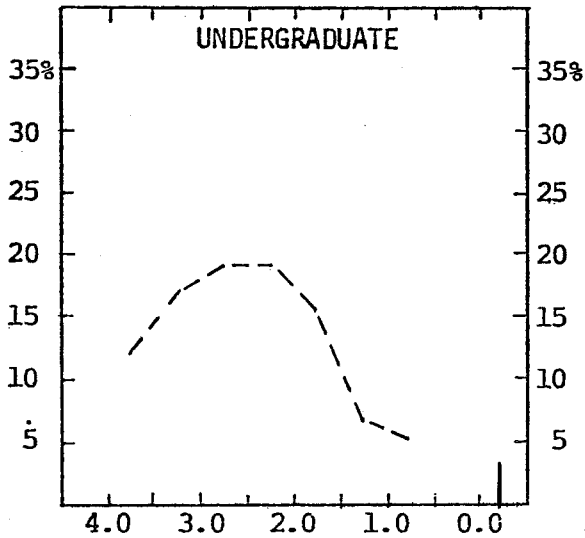

	Total Grades	Percent Distribution of Numerical Grades								Percent Letter Grades ¹
		4.0	3.5	3.0	2.5	2.0	1.5	1.0	0.0	
<u>UNDERGRADUATES</u>										
Number of Grades	3998	490	667	770	751	583	267	186	132	152
Percent of Total										
- College	100	12	17	19	19	15	7	5	3	3
- Campus	100	18	16	18	15	11	5	3	5	9
<u>GRADUATES</u>										
Number of Grades	796	171	246	219	43	15	1		5	96
Percent of Total										
- College	100	21	31	28	5	2			1	12
- Campus	100	25	15	11	2	1				46

Note: 1) The following grades and symbols are included: CR-NC, P-N, I, DF, and V.

MICHIGAN STATE UNIVERSITY
Office of the Registrar

Distribution of Course Grades
COLLEGE OF COMMUNICATION ARTS AND SCIENCES
East Lansing Campus

Summer 1983

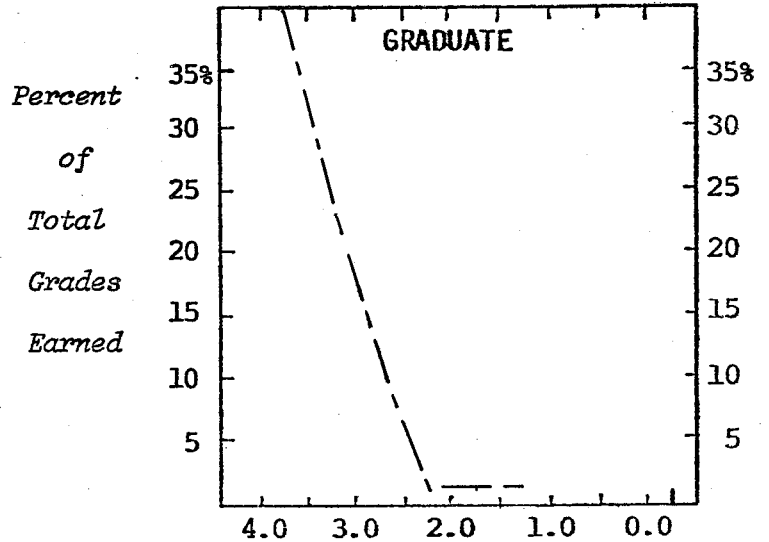
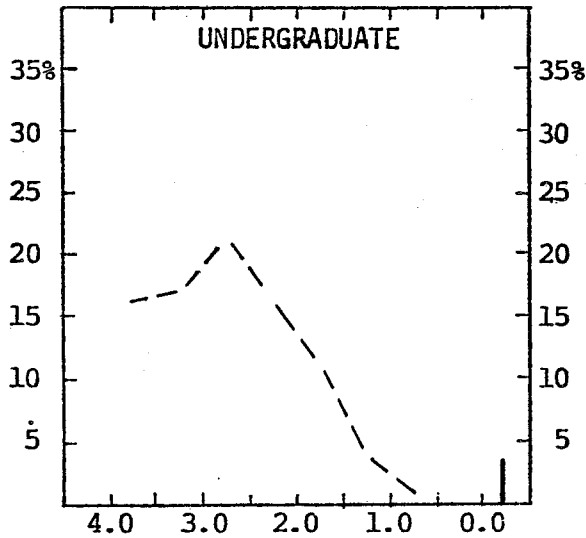

	Total Grades	Percent Distribution of Numerical Grades								Percent Letter Grades ¹
		4.0	3.5	3.0	2.5	2.0	1.5	1.0	0.0	
UNDERGRADUATES										
Number of Grades	1775	290	305	378	305	204	77	24	54	138
Percent of Total										
- College	100	16	17	21	17	11	4	1	3	10
- Campus	100	18	16	18	15	11	5	3	5	9
GRADUATES										
Number of Grades	367	148	85	38	2	5	2		3	84
Percent of Total										
- College	100	40	23	10	1	1	1		1	23
- Campus	100	25	15	11	2	1				46

Note: 1) The following grades and symbols are included: CR-NC, P-N, I, DF, and V.

MICHIGAN STATE UNIVERSITY
Office of the Registrar

Distribution of Course Grades
COLLEGE OF EDUCATION
East Lansing Campus

Summer 1983

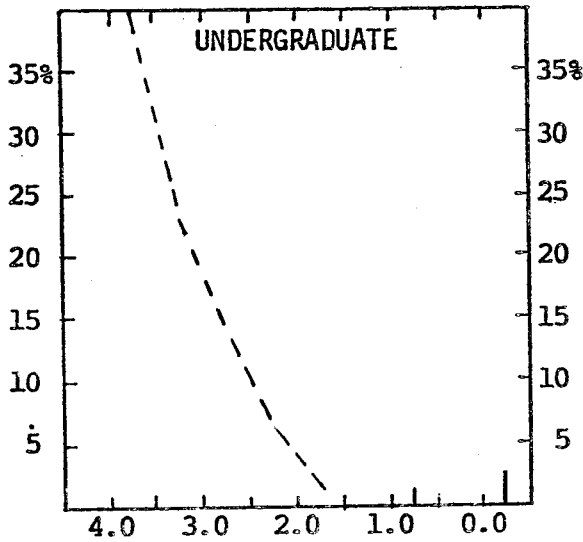

Percent
of
Total
Grades
Earned

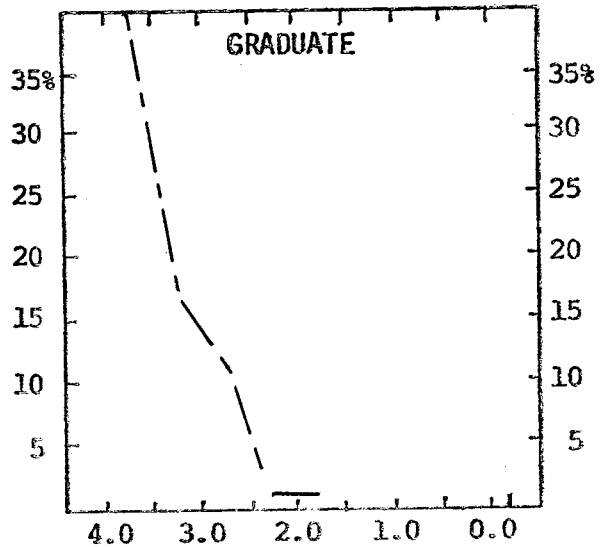

	Total Grades	Percent Distribution of Numerical Grades								Percent Letter Grades ¹
		4.0	3.5	3.0	2.5	2.0	1.5	1.0	0.0	
UNDERGRADUATES										
Number of Grades	1258	504	307	176	70	28	4	14	35	120
Percent of Total										
- College	100	40	24	14	6	2		1	3	10
- Campus	100	18	16	18	15	11	5	3	5	9
GRADUATES										
Number of Grades	2094	835	360	222	26	23			14	614
Percent of Total										
- College	100	40	17	11	1	1			1	29
- Campus	100	25	15	11	2	1				46

Note: 1) The following grades and symbols are included: CR-NC, P-N, I, DF, and V.

MICHIGAN STATE UNIVERSITY
Office of the Registrar

Distribution of Course Grades
COLLEGE OF ENGINEERING
East Lansing Campus

Summer 1983

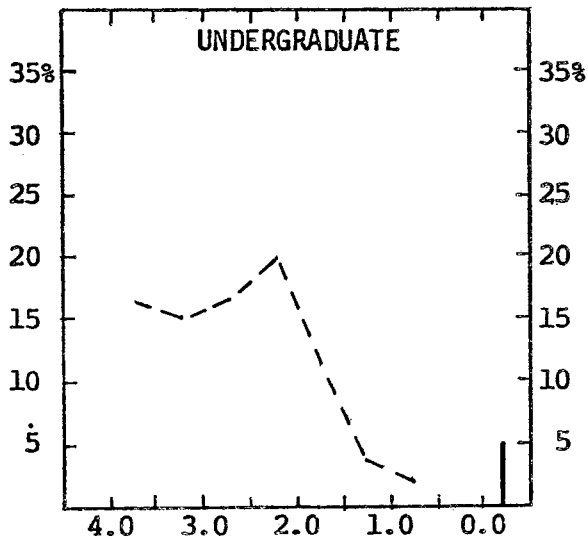

Percent
of
Total
Grades
Earned

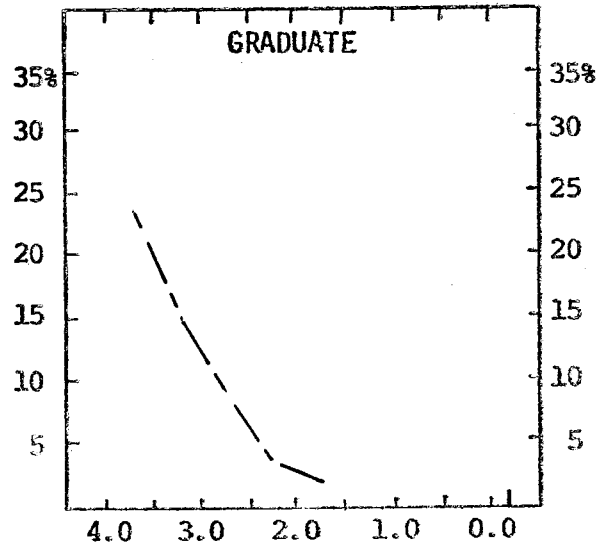

	Total Grades	Percent Distribution of Numerical Grades								Percent Letter Grades ¹
		4.0	3.5	3.0	2.5	2.0	1.5	1.0	0.0	
<u>UNDERGRADUATES</u>										
Number of Grades	1718	291	264	300	349	202	44	36	82	150
Percent of Total										
- College	100	17	15	17	20	12	3	2	5	9
- Campus	100	18	16	18	15	11	5	3	5	9
<u>GRADUATES</u>										
Number of Grades	322	76	47	29	10	7	1		4	148
Percent of Total										
- College	100	24	15	9	3	2			1	46
- Campus	100	25	15	11	2	1				46

Note: 1) The following grades and symbols are included: CR-NC, P-N, I, DF, and V.

MICHIGAN STATE UNIVERSITY
Office of the Registrar

Distribution of Course Grades
COLLEGE OF HUMAN ECOLOGY
East Lansing Campus

Summer 1983

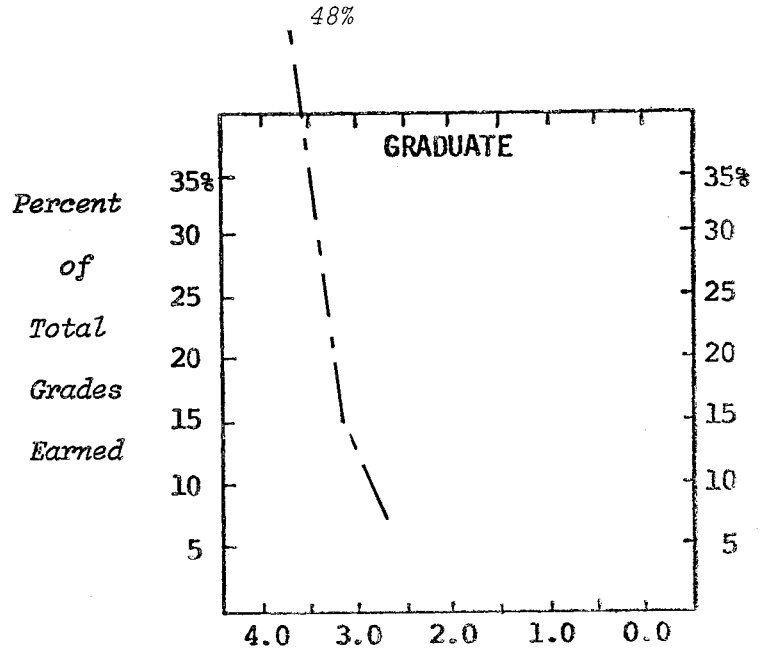
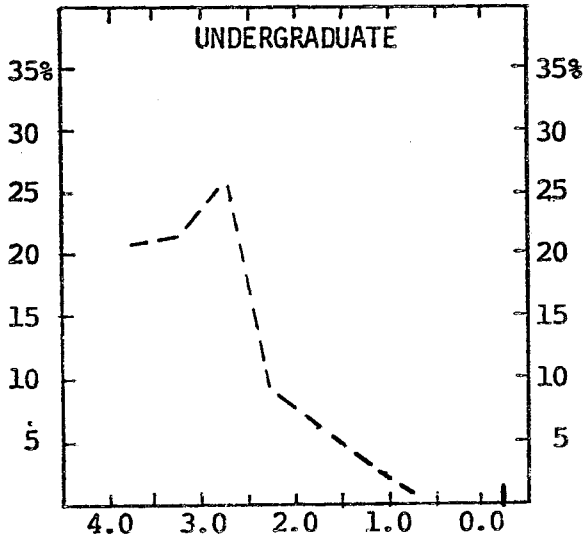

	Total Grades	Percent Distribution of Numerical Grades								Percent Letter Grades ¹
		4.0	3.5	3.0	2.5	2.0	1.5	1.0	0.0	
UNDERGRADUATES										
Number of Grades	709	146	157	194	66	42	28	10	9	57
Percent of Total										
- College	100	21	22	27	9	6	4	1	1	9
- Campus	100	18	16	18	15	11	5	3	5	9
GRADUATES										
Number of Grades	254	123	38	14	1				1	77
Percent of Total										
- College	100	48	15	6						31
- Campus	100	25	15	11	2	1				46

Note: 1) The following grades and symbols are included: CR-NC, P-N, I, DF, and V.

MICHIGAN STATE UNIVERSITY
Office of the Registrar

Distribution of Course Grades
COLLEGE OF HUMAN MEDICINE
East Lansing Campus

Summer 1983

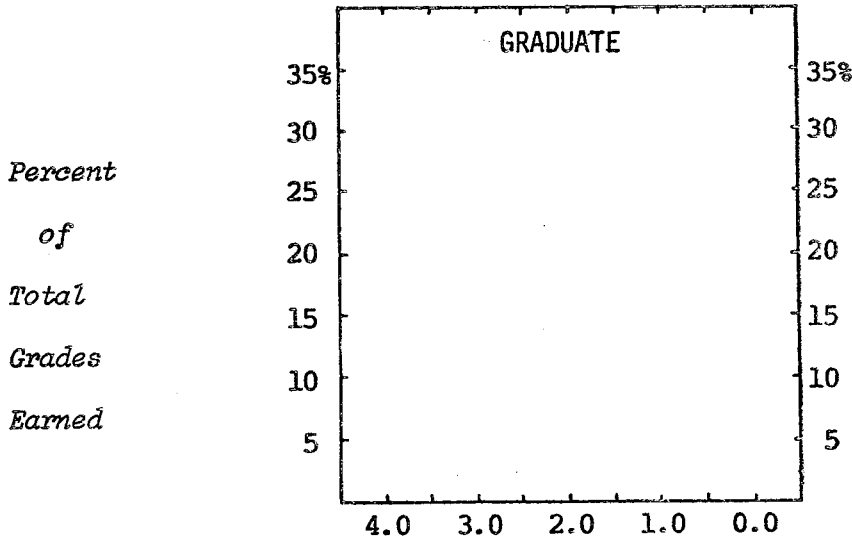

	Total Grades	Percent Distribution of Numerical Grades								Percent Letter Grades ¹
		4.0	3.5	3.0	2.5	2.0	1.5	1.0	0.0	
UNDERGRADUATES										
Number of Grades	1									1
Percent of Total										
- College	100									9
- Campus	100	18	16	18	15	11	5	3	5	9
GRADUATES										
Number of Grades	391	2	1							388
Percent of Total										
- College	100	1								99
- Campus	100	25	15	11	2	1				46

Note: 1) The following grades and symbols are included: CR-NC, P-N, I, DF, and V.

MICHIGAN STATE UNIVERSITY
Office of the Registrar

Distribution of Course Grades
JAMES MADISON COLLEGE
East Lansing Campus

Summer 1983

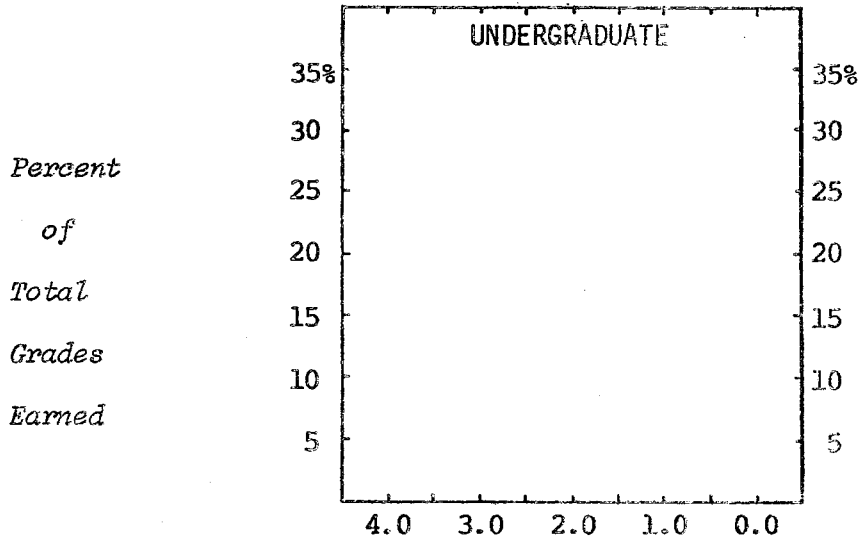

	Total Grades	Percent Distribution of Numerical Grades								Percent Letter Grades ¹
		4.0	3.5	3.0	2.5	2.0	1.5	1.0	0.0	
<u>UNDERGRADUATES</u>										
Number of Grades	80		1							79
Percent of Total										
- College	100		1							99
- Campus	100	18	16	18	15	11	5	3	5	9

Note: 1) The following grades and symbols are included: CR-NC, P-N, I, DF, and V.

MICHIGAN STATE UNIVERSITY
Office of the Registrar

Distribution of Course Grades
COLLEGE OF NATURAL SCIENCE
East Lansing Campus

Summer 1983

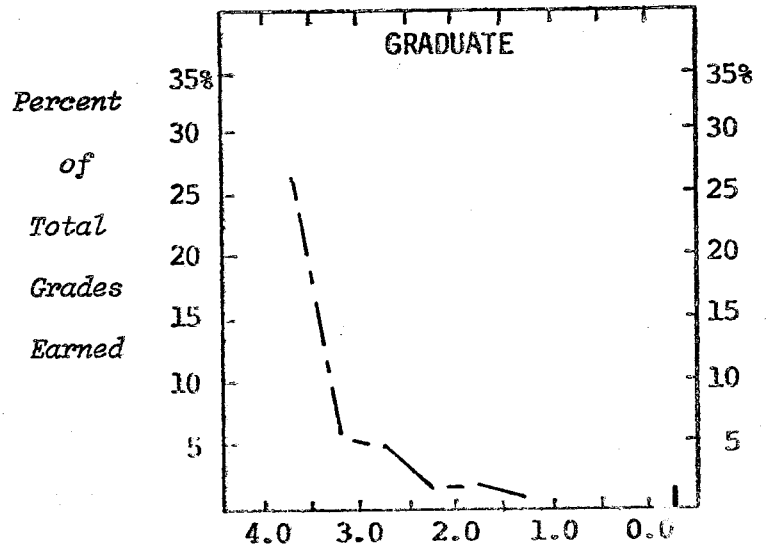
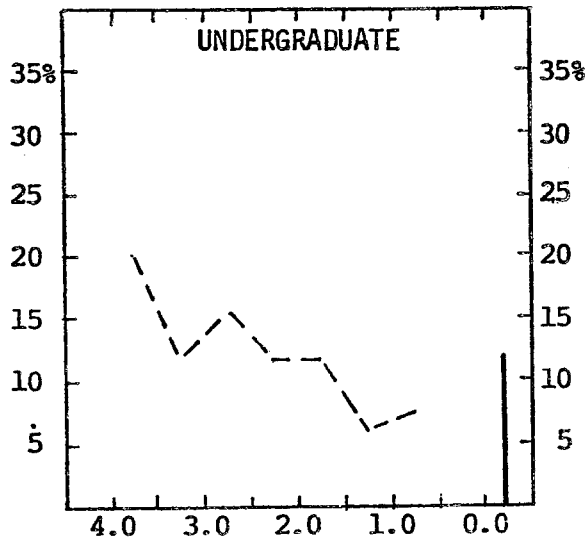

	Total Grades	Percent Distribution of Numerical Grades								Percent Letter Grades ¹
		4.0	3.5	3.0	2.5	2.0	1.5	1.0	0.0	
<u>UNDERGRADUATES</u>										
Number of Grades	3095	608	378	455	378	344	198	204	357	173
Percent of Total										
- College	100	20	12	15	12	11	6	7	12	5
- Campus	100	18	16	18	15	11	5	3	5	9
<u>GRADUATES</u>										
Number of Grades	834	224	54	39	16	13	5	4	6	473
Percent of Total										
- College	100	27	6	5	2	2	1		1	56
- Campus	100	25	15	11	2	1				46

Note: 1) The following grades and symbols are included: CR-NC, P-N, I, DF, and V.

MICHIGAN STATE UNIVERSITY
Office of the Registrar

Distribution of Course Grades
COLLEGE OF OSTEOPATHIC MEDICINE
East Lansing Campus

Summer 1983

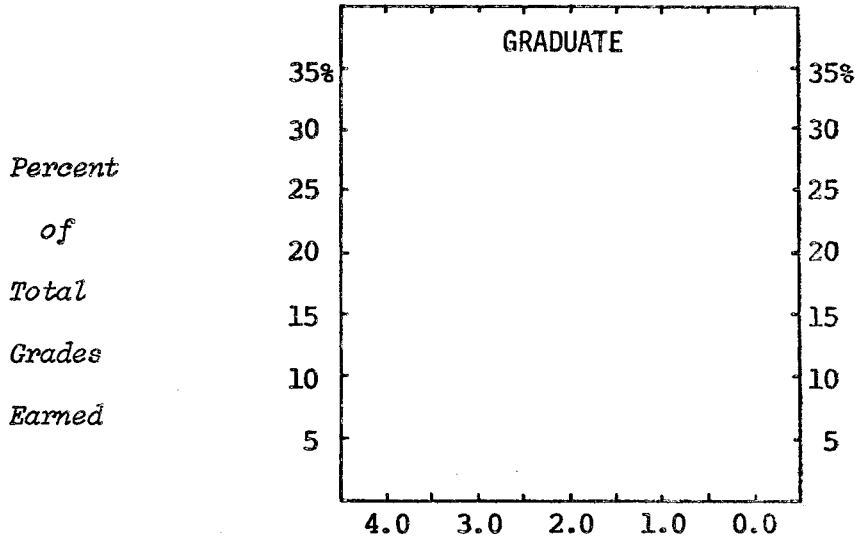

	Total Grades	Percent Distribution of Numerical Grades								Percent Letter Grades ¹
		4.0	3.5	3.0	2.5	2.0	1.5	1.0	0.0	
<u>UNDERGRADUATES</u>										
Number of Grades	2	2								
Percent of Total										
- College	100									
- Campus	100	18	16	18	15	11	5	3	5	9
<u>GRADUATES</u>										
Number of Grades	783	1								782
Percent of Total										
- College	100									100
- Campus	100	25	15	11	2	1				46

Note: 1) The following grades and symbols are included: CR-NC, P-N, I, DF, and V.

MICHIGAN STATE UNIVERSITY
Office of the Registrar

Distribution of Course Grades
COLLEGE OF SOCIAL SCIENCE
East Lansing Campus

Summer 1983

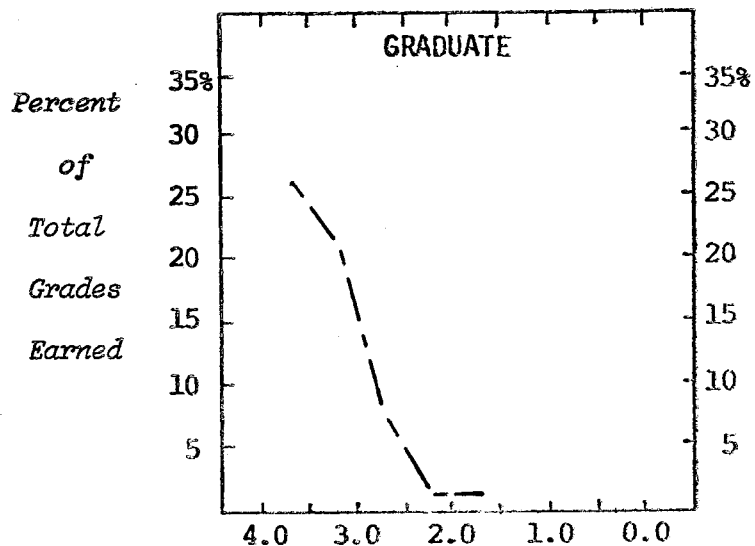
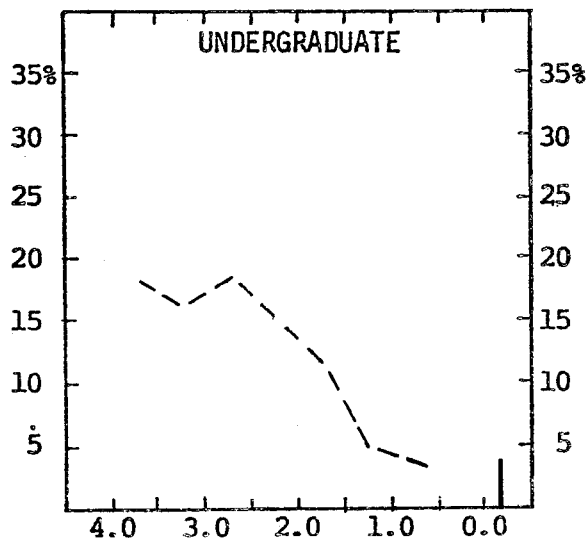

	Total Grades	Percent Distribution of Numerical Grades								Percent Letter Grades ¹
		4.0	3.5	3.0	2.5	2.0	1.5	1.0	0.0	
<u>UNDERGRADUATES</u>										
Number of Grades	2911	515	453	514	441	346	143	115	122	262
Percent of Total										
- College	100	18	16	18	15	12	5	4	4	8
- Campus	100	18	16	18	15	11	5	3	5	9
<u>GRADUATES</u>										
Number of Grades	587	153	126	37	6	3	1		2	259
Percent of Total										
- College	100	26	21	6	1	1				45
- Campus	100	25	15	11	2	1				46

Note: 1) The following grades and symbols are included: CR-NC, P-N, I, DF, and V.

MICHIGAN STATE UNIVERSITY
Office of the Registrar

Distribution of Course Grades
COLLEGE OF VETERINARY MEDICINE
East Lansing Campus

Summer 1983

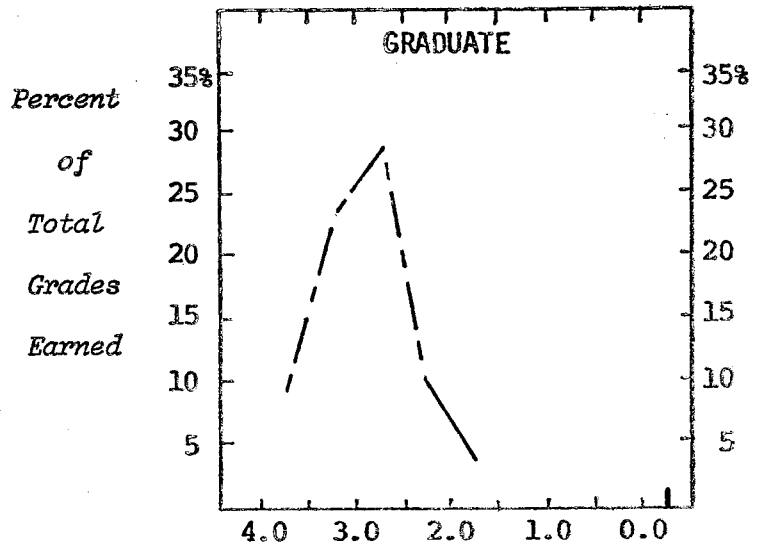
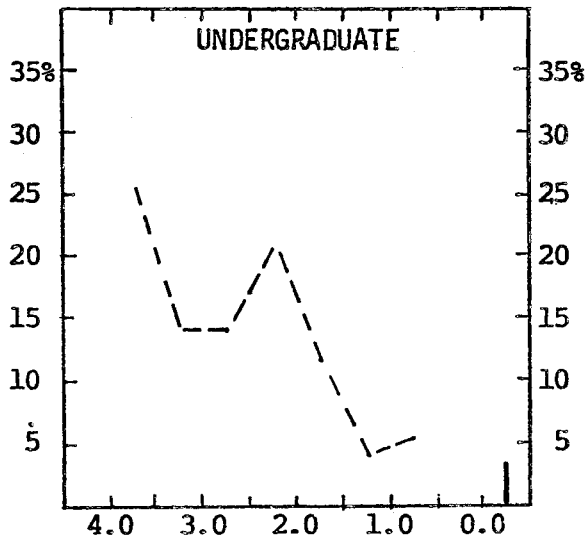

	Total Grades	Percent Distribution of Numerical Grades								Percent Letter Grades ¹
		4.0	3.5	3.0	2.5	2.0	1.5	1.0	0.0	
<u>UNDERGRADUATES</u>										
Number of Grades	77	20	11	11	16	9	3	4	2	1
Percent of Total										
- College	100	26	14	14	21	12	4	5	3	1
- Campus	100	18	16	18	15	11	5	3	5	9
<u>GRADUATES</u>										
Number of Grades	710	64	168	207	67	21	2		4	177
Percent of Total										
- College	100	9	24	29	9	3			1	25
- Campus	100	25	15	11	2	1				46

Note: 1) The following grades and symbols are included: CR-NC, P-N, I, DF, and V.

MICHIGAN STATE UNIVERSITY
Office of the Registrar

Distribution of Course Grades
ALL UNIVERSITY COURSES
East Lansing Campus

Summer 1983

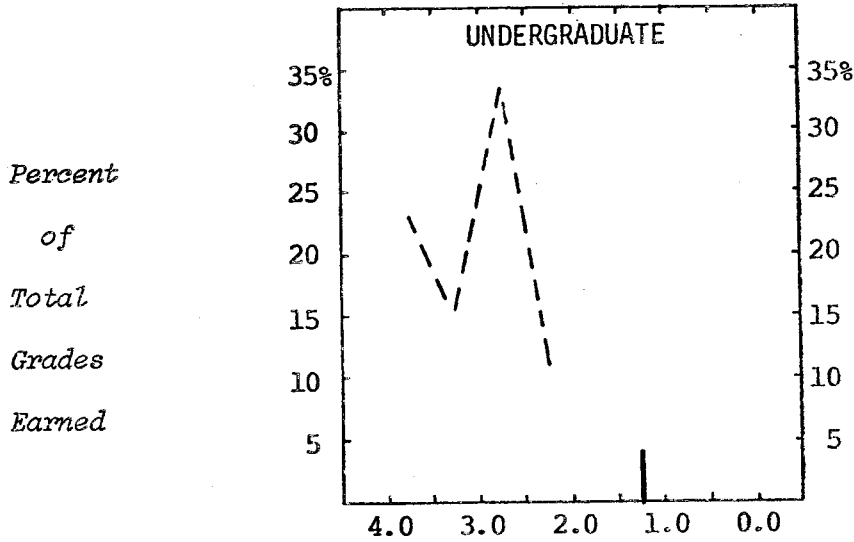

	Total Grades	Percent Distribution of Numerical Grades								Percent Letter Grades ¹
		4.0	3.5	3.0	2.5	2.0	1.5	1.0	0.0	
UNDERGRADUATES										
Number of Grades	60	14	9	20	7		2			8
Percent of Total										
- College	100	23	15	33	12		3			14
- Campus	100	18	16	18	15	11	5	3	5	9
GRADUATES										
Number of Grades										
Percent of Total										
- College										
- Campus										

Note: 1) The following grades and symbols are included: CR-NC, P-N, I, DF, and V.