

MICHIGAN STATE UNIVERSITY
Office of the Registrar
Evaluation & Research

TERM GRADE-POINT AVERAGES
COMPARATIVE SUMMARY

Spring Terms

	1975			1976			1977			1978			1979		
	<u>Women</u>		<u>Total</u>	<u>Women</u>		<u>Total</u>	<u>Women</u>		<u>Total</u>	<u>Women</u>		<u>Total</u>	<u>Women</u>		<u>Total</u>
	Men	Total	Men	Total	Men	Total	Men	Total	Men	Total	Men	Total	Men	Total	
<u>EAST LANSING CAMPUS</u>															
Total Campus	2.95	2.85	2.90	2.95	2.82	2.88	2.94	2.82	2.88	2.92	2.82	2.87	2.92	2.81	2.86
Undergraduate	2.90	2.76	2.82	2.89	2.73	2.81	2.88	2.74	2.80	2.86	2.74	2.80	2.86	2.73	2.80
Graduate	3.64	3.53	3.57	3.64	3.54	3.58	3.65	3.54	3.59	3.67	3.53	3.58	3.68	3.54	3.60
Graduate Professional	3.03	3.03	3.03	3.10	3.09	3.09	3.18	3.15	3.16	3.25	3.20	3.22	3.23	3.17	3.20
Married	3.38	3.13	3.22	3.37	3.11	3.20	3.38	3.14	3.23	3.36	3.15	3.23	3.38	3.20	3.27
Single	2.91	2.80	2.85	2.91	2.78	2.84	2.90	2.77	2.84	2.89	2.78	2.83	2.88	2.77	2.83
Residence Halls	2.86	2.78	2.82	2.87	2.76	2.82	2.85	2.76	2.80	2.82	2.75	2.79	2.82	2.75	2.78
Non-Residence Halls	3.07	2.91	2.98	3.04	2.88	2.95	3.03	2.88	2.95	3.03	2.88	2.95	3.02	2.87	2.94
<u>OFF-CAMPUS</u>															
Undergraduate	3.29	3.14	3.24	3.33	3.06	3.23	3.09	3.26	3.15	3.23	3.00	3.15	3.31	3.27	3.30
Graduate	3.74	3.63	3.70	3.72	3.59	3.67	3.74	3.66	3.71	3.72	3.64	3.69	3.75	3.66	3.73

MICHIGAN STATE UNIVERSITY
Office of the Registrar
Evaluation & Research

TERM GRADE-POINT AVERAGES
SUMMARY BY CLASS LEVEL
East Lansing Campus

Spring Terms

	1975			1976			1977			1978			1979		
	Men		Total	Men		Total	Men		Total	Men		Total	Men		Total
	Women	Men	Total	Women	Men	Total	Women	Men	Total	Women	Men	Total	Women	Men	Total
<u>UNDERGRADUATE</u>															
<i>Freshman</i>															
Married	2.86	2.48	2.64	2.94	2.62	2.78	2.91	2.36	2.65	3.09	2.60	2.83	2.84	2.41	2.62
Single	2.75	2.63	2.69	2.74	2.62	2.68	2.69	2.61	2.65	2.67	2.61	2.64	2.70	2.65	2.68
Total	2.75	2.63	2.69	2.74	2.62	2.68	2.70	2.61	2.65	2.67	2.61	2.64	2.70	2.65	2.68
<i>Sophomore</i>															
Married	3.11	2.64	2.85	2.92	2.46	2.63	2.93	2.51	2.69	2.92	2.66	2.78	3.02	2.69	2.85
Single	2.75	2.72	2.79	2.82	2.68	2.75	2.80	2.70	2.75	2.79	2.72	2.76	2.76	2.67	2.72
Total	2.79	2.72	2.75	2.82	2.67	2.75	2.80	2.69	2.75	2.79	2.72	2.76	2.77	2.67	2.72
<i>Junior</i>															
Married	3.15	2.75	2.89	3.09	2.71	2.86	3.16	2.75	2.90	3.08	2.71	2.88	3.16	2.79	2.97
Single	2.93	2.76	2.84	2.91	2.73	2.81	2.93	2.72	2.82	2.91	2.73	2.82	2.89	2.71	2.80
Total	2.95	2.75	2.84	2.93	2.73	2.82	2.95	2.72	2.82	2.92	2.73	2.82	2.90	2.71	2.81
<i>Senior</i>															
Married	3.24	2.87	2.00	2.12	2.81	2.96	3.27	2.89	3.03	3.23	2.88	3.00	3.26	2.92	3.06
Single	3.05	2.88	2.96	3.03	2.86	2.94	3.01	2.84	2.92	3.02	2.83	2.92	3.02	2.82	2.91
Total	3.07	2.88	2.96	3.05	2.86	2.94	3.04	2.85	2.93	3.04	2.84	2.93	3.04	2.83	2.93
<i>Special</i>															
Married	3.43	3.05	3.26	3.54	3.10	3.34	3.41	3.12	3.27	3.54	3.12	3.36	3.49	3.18	3.38
Single	3.14	2.96	3.03	3.12	2.82	2.95	3.00	2.92	2.96	3.05	2.93	2.98	3.06	2.82	2.94
Total	3.28	2.99	3.11	3.27	2.89	3.07	3.16	2.98	3.07	3.20	2.97	3.08	3.21	2.91	3.07
<u>TOTAL UNDERGRADUATE</u>															
Married	3.20	2.81	2.95	3.17	2.76	2.91	3.20	2.81	2.96	3.16	2.81	2.96	3.21	2.86	3.02
Single	2.88	2.75	2.81	2.87	2.73	2.80	2.86	2.73	2.79	2.85	2.73	2.79	2.85	2.72	2.78
Total	2.90	2.76	2.82	2.89	2.73	2.81	2.88	2.74	2.80	2.86	2.74	2.80	2.86	2.73	2.80

TERM GRADE-POINT AVERAGES (Cont'd)

Spring Terms

	1975			1976			1977			1978			1979		
	Women	Men	Total	Women	Men	Total	Women	Men	Total	Women	Men	Total	Women	Men	Total
<u>GRADUATE</u>															
<i>Master</i>															
Married	3.67	3.54	3.59	3.67	3.55	3.60	3.68	3.55	3.60	3.70	3.54	3.60	3.72	3.56	3.62
Single	3.58	3.46	3.51	3.60	3.50	3.54	3.60	3.49	3.54	3.62	3.47	3.54	3.63	3.48	3.55
Total	3.63	3.50	3.55	3.63	3.53	3.57	3.63	3.52	3.57	3.65	3.50	3.57	3.66	3.51	3.57
<i>Doctor</i>															
Married	3.74	3.64	3.66	3.73	3.61	3.64	3.75	3.63	3.66	3.77	3.59	3.63	3.77	3.64	3.67
Single	3.68	3.59	3.63	3.69	3.55	3.60	3.74	3.57	3.63	3.74	3.59	3.65	3.72	3.61	3.65
Total	3.71	3.63	3.65	3.71	3.59	3.62	3.75	3.60	3.65	3.75	3.59	3.64	3.75	3.63	3.66
<u>TOTAL GRADUATE</u>															
Married	3.68	3.57	3.61	3.68	3.57	3.61	3.70	3.58	3.62	3.72	3.56	3.61	3.73	3.58	3.63
Single	3.60	3.48	3.53	3.61	3.51	3.55	3.62	3.51	3.56	3.64	3.50	3.56	3.64	3.50	3.57
Total	3.64	3.53	3.57	3.64	3.54	3.58	3.65	3.54	3.59	3.67	3.53	3.58	3.68	3.54	3.60
<u>GRADUATE PROFESSIONAL</u>															
Married	3.25	3.03	3.05	3.18	3.07	3.09	3.19	3.17	3.18	3.16	3.28	3.23	3.22	3.22	3.22
Single	3.00	3.04	3.02	3.09	3.10	3.09	3.17	3.14	3.16	3.27	3.17	3.22	3.23	3.16	3.19
Total	3.03	3.03	3.03	3.10	3.09	3.09	3.18	3.15	3.16	3.25	3.20	3.22	3.23	3.17	3.20
<u>TOTAL CAMPUS</u>															
Married	3.38	3.13	3.22	3.37	3.11	3.20	3.38	3.14	3.23	3.36	3.15	3.23	3.38	3.20	3.27
Single	2.91	2.80	2.85	2.91	2.78	2.84	2.90	2.77	2.84	2.89	2.78	2.83	2.88	2.77	2.83
Total	2.95	2.85	2.90	2.95	2.82	2.88	2.94	2.82	2.88	2.92	2.82	2.87	2.92	2.81	2.86

MICHIGAN STATE UNIVERSITY
Office of the Registrar
Evaluation & Research

RANKING OF CUMULATIVE GRADE-POINT AVERAGES¹
East Lansing Campus

Spring 1979

Decile	Percentile	Quartile	TOTAL STUDENTS					NEW STUDENTS				Graduating Seniors	
			Fr.	So.	Jr.	Sr.	Total	Graduate Mas.-Dr.	First-time Frsh.	Transfer	Undergrad.		Mas.-Dr.
10	95	4	3.66	3.67	3.68	3.71	3.69	4.00	3.81	4.00	4.00	4.00	3.74
	90		3.50	3.49	3.53	3.58	3.53	3.94		4.00	3.87	4.00	3.63
9	80	3	3.23	3.25	3.29	3.35	3.29	3.85		3.51	3.51	4.00	3.44
8	75		3.13	3.13	3.19	3.27	3.20	3.82	3.09	3.50	3.50	4.00	3.36
	70	3	3.03	3.03	3.10	3.18	3.10	3.78		3.43	3.26	3.98	3.30
7	60		2.85	2.86	2.93	3.02	2.94	3.71		3.09	3.02	3.75	3.14
6	50	2	2.68	2.70	2.78	2.89	2.78	3.63	2.55	2.91	2.72	3.60	3.02
5	40		2.52	2.54	2.64	2.73	2.63	3.55		2.53	2.51	3.50	2.89
4	30	2	2.35	2.38	2.48	2.60	2.47	3.46		2.45	2.25	3.43	2.75
3	25		2.25	2.29	2.39	2.52	2.39	3.40	2.05	2.15	2.06	3.29	2.68
	20	1	2.14	2.21	2.29	2.44	2.29	3.35		2.02	2.00	3.03	2.60
2	10		1.85	2.01	2.08	2.25	2.08	3.18		1.25	0.62	2.51	2.42
1	0	1	0.00	0.00	0.00	0.00	0.00	0.00	0.00	0.00	0.00	0.00	0.00
Total Number of Students Ranked				6753	6773	8114	9869	31965	6745	75	236	333	247

te: 1) Ranking does not include grades earned by students enrolled in the Institute of Agricultural Technology or the English Language Center Program.

MICHIGAN STATE UNIVERSITY
Office of the Registrar
Evaluation & Research

RANKING OF NEW UNDERGRADUATE STUDENTS
East Lansing Campus

Spring Terms

NEW UNDERGRADUATE STUDENTS

Percentile	Decile	Quartile	1976			1977			1978			1979		
			Women	Men	Total	Women	Men	Total	Women	Men	Total	Women	Men	Total
10	95	4	4.00	4.00	4.00	4.00	4.00	4.00	4.00	4.00	4.00	4.00	4.00	4.00
	90		4.00	3.64	3.82	4.00	3.67	3.70	3.79	4.00	3.86	4.00	3.67	3.87
9	80		3.51	3.35	3.50	3.33	3.33	3.33	3.67	3.43	3.51	3.57	3.50	3.51
	75		3.50	3.21	3.39	3.20	3.23	3.21	3.50	3.25	3.50	3.50	3.18	3.50
	70	3	3.45	3.04	3.23	3.08	3.03	3.06	3.08	3.50	3.28	3.50	3.02	3.26
7	60		3.08	2.85	3.00	2.95	2.86	2.86	3.24	3.00	3.02	3.17	2.70	3.02
6	50		3.00	2.65	2.79	2.60	2.64	2.61	2.88	2.66	2.83	3.01	2.54	2.72
5	40	2	2.68	2.50	2.54	2.50	2.51	2.50	2.60	2.46	2.53	2.70	2.31	2.51
4	30		2.50	2.17	2.32	2.05	2.17	2.05	2.33	2.25	2.29	2.50	2.02	2.25
	25		2.30	2.02	2.16	1.86	2.01	1.88	2.17	2.14	2.14	2.33	1.85	2.04
3	20		2.15	1.91	2.00	1.46	1.88	1.55	2.00	1.78	2.00	2.05	1.60	2.00
2	10	1	1.44	1.00	1.42	0.00	1.17	0.00	1.00	0.91	0.94	1.42	0.00	0.62
1	0		0.00	0.00	0.00	0.00	0.00	0.00	0.00	0.00	0.00	0.00	0.00	0.00
Total Number of Students Ranked			189	185	374	153	173	326	167	170	337	187	146	333

FIRST-TIME FRESHMEN

10	95	4			3.80			3.86		3.73			3.81	
	90													
9	80													
	75					3.23			3.03		3.00			3.09
	70	3												
7	60													
6	50					2.75			2.45		2.25			2.55
5	40	2												
4	30													
	25					2.25			1.43		1.54			2.05
3	20													
2	10	1												
1	0					0.00			0.00		0.00			0.00
Total Number of Students Ranked			45	30	75	41	30	71	18	29	47	44	31	75

NEW TRANSFER STUDENTS

10	95	4	4.00	4.00	4.00	4.00	4.00	4.00	4.00	4.00	4.00	4.00	4.00	4.00
	90		4.00	3.61	3.82	4.00	3.67	3.75	4.00	3.79	3.88	4.00	3.68	4.00
9	80		3.90	3.25	3.50	3.51	3.33	3.42	3.87	3.50	3.58	3.67	3.50	3.51
	75		3.73	3.06	3.39	3.47	3.21	3.25	3.56	3.26	3.50	3.50	3.32	3.50
	70	3	3.63	3.00	3.18	3.25	3.03	3.17	3.50	3.17	3.38	3.50	3.03	3.43
7	60		3.50	2.75	3.00	3.01	2.86	2.94	3.33	3.00	3.04	3.20	2.85	3.09
6	50		3.00	2.52	2.75	2.73	2.67	2.68	3.00	2.70	2.88	3.04	2.54	2.91
5	40	2	2.62	2.29	2.50	2.51	2.51	2.51	2.80	2.51	2.57	2.89	2.50	2.53
4	30		2.36	2.00	2.10	2.08	2.19	2.15	2.50	2.29	2.43	2.52	2.04	2.45
	25		2.25	1.85	2.00	2.01	2.05	2.03	2.35	2.23	2.27	2.46	2.00	2.15
3	20		1.90	1.50	1.71	1.10	1.92	1.85	2.17	1.94	2.13	2.27	1.77	2.02
2	10	1	1.15	0.25	0.50	0.00	1.00	0.00	1.68	1.04	1.25	1.52	0.62	1.25
1	0		0.00	0.00	0.00	0.00	0.00	0.00	0.00	0.00	0.00	0.00	0.00	0.00
Total Number of Students Ranked			128	147	275	110	137	247	146	136	282	134	102	236

MICHIGAN STATE UNIVERSITY
Office of the Registrar
Evaluation & Research

TERM GRADE-POINT AVERAGES
UNDERGRADUATE STUDENTS IN SORORITIES & FRATERNITIES
East Lansing Campus

Spring 1979

	ACTIVES			PLEDGES			TOTAL		
	Stu.	GPA	Rank	Stu.	GPA	Rank	Stu.	GPA	Rank
<u>SORORITIES</u>									
Alpha Chi Omega	72	2.82	7	1	2.83	5	73	2.82	7
Alpha Gamma Delta	52	2.93	4	18	2.92	2	70	2.93	3
Alpha Phi	66	2.60	13	17	2.64	10	83	2.61	12
Alpha Xi Delta	15	2.54	14	3	2.43	15	18	2.52	15
Chi Omega	60	2.73	10	18	2.72	8	78	2.72	10
Delta Delta Delta	48	2.97	1	15	2.88	3	63	2.95	1
Delta Gamma	55	2.84	6	18	2.84	4	73	2.84	6
Gamma Phi Beta	31	2.79	8	7	2.49	14	38	2.73	9
Kappa Alpha Theta	67	2.89	5	17	3.15	1	84	2.95	2
Kappa Delta	51	2.65	11	26	2.49	13	77	2.59	13
Kappa Kappa Gamma	71	2.95	3	20	2.50	12	91	2.85	5
Phi Mu	57	2.63	12	21	2.79	7	78	2.68	11
Pi Beta Phi	64	2.96	2	15	2.54	11	79	2.88	4
Sigma Kappa	67	2.77	9	19	2.65	9	86	2.74	8
Zeta Tau Alpha	35	2.46	15	17	2.81	6	52	2.59	14
TOTAL SORORITIES	811	2.80		232	2.73		1043	2.78	
<u>FRATERNITIES (SOCIAL)</u>									
Alpha Gamma Rho	31	2.81	1	5	2.31	17	36	2.73	1
Alpha Tau Omega	68	2.71	5	9	2.79	5	77	2.72	3
Beta Theta Pi	38	2.69	7	21	2.57	11	59	2.64	9
Delta Chi	71	2.72	3	19	2.58	10	90	2.69	5
Delta Sigma Phi	35	2.44	16	9	2.59	8	44	2.47	14
Delta Tau Delta	73	2.61	9	19	2.90	1	92	2.67	6
Delta Upsilon	35	2.31	21	7	2.13	19	42	2.28	22
Farm House	17	2.63	8	2	2.82	3	19	2.65	8
Kappa Sigma	17	2.32	20				17	2.32	21
Lambda Chi Alpha	69	2.42	18	16	2.58	9	85	2.45	16
Phi Delta Theta	56	2.58	11	12	2.52	12	68	2.57	11
Phi Gamma Delta	40	2.60	10	10	2.87	2	50	2.66	7
Phi Kappa Psi	34	2.69	6	8	2.04	21	42	2.57	12
Pi Kappa Phi	18	2.50	12	3	2.43	14	21	2.49	13
Psi Upsilon	41	2.44	15	4	2.07	20	45	2.40	19
Sigma Alpha Epsilon	17	2.46	14				17	2.46	15
Sigma Alpha Mu	42	2.73	2	3	2.34	16	45	2.71	4
Sigma Chi	70	2.48	13	38	2.76	6	108	2.58	10
Sigma Nu	34	2.28	22	13	2.67	7	47	2.39	20
Sigma Phi Epsilon	18	2.15	23	6	2.35	15	24	2.20	23
Theta Chi	67	2.44	17	12	2.29	18	79	2.42	18
Theta Delta Chi	17	2.39	19	10	2.46	13	27	2.42	17
Triangle	24	2.72	4	4	2.79	4	28	2.73	2
Total	932	2.55		230	2.59		1162	2.56	
<u>FRATERNITIES (PROFESSIONAL)</u>									
Alpha Kappa Psi	47	2.69		16	2.64		63	2.68	
TOTAL FRATERNITIES	979	2.56		246	2.59		1225	2.57	

MICHIGAN STATE UNIVERSITY
Office of the Registrar
Evaluation & Research

TRENDGRAPH OF ANNUAL DEGREES CONFERRED
East Lansing Campus

1969-1970 through 1978-1979

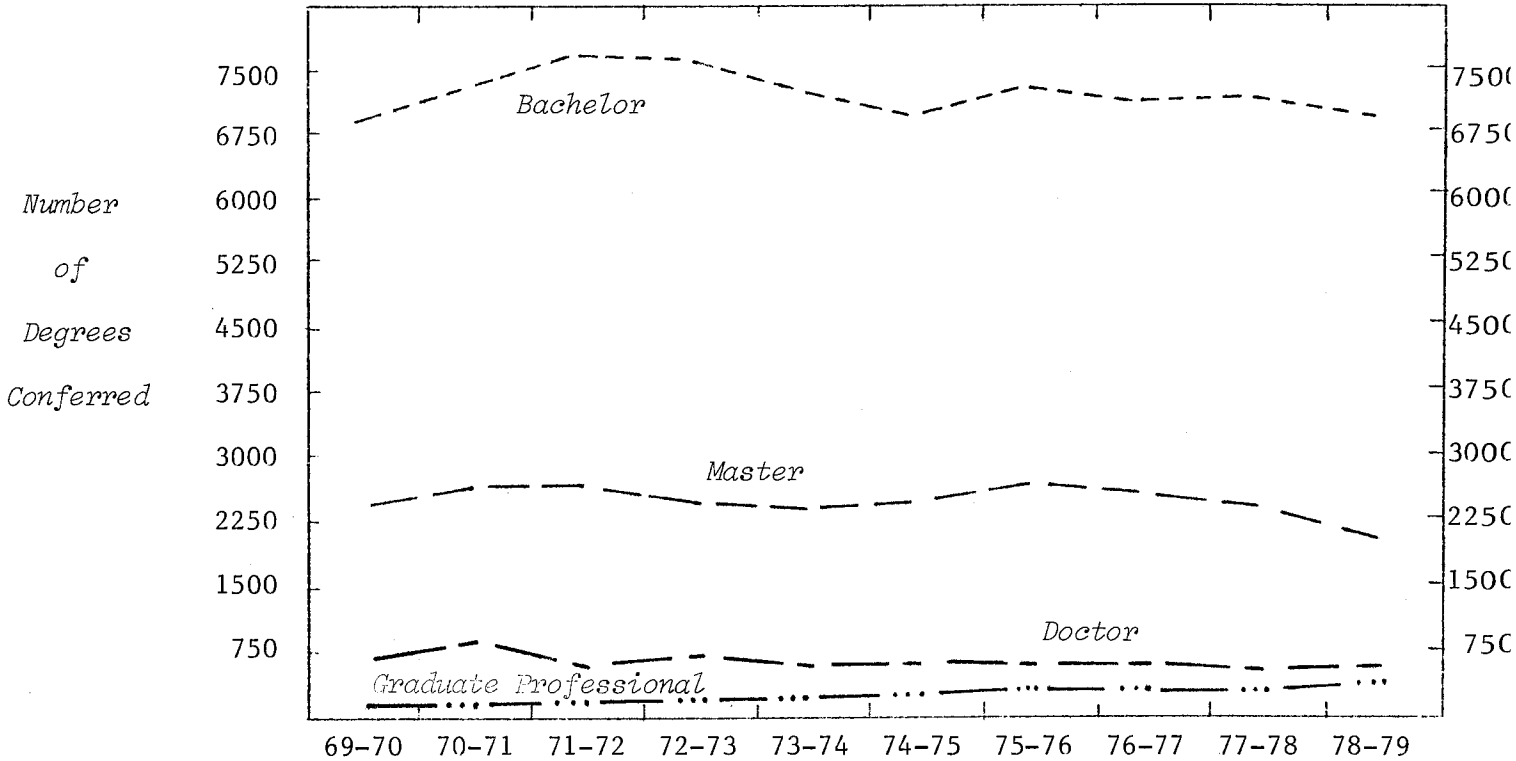

COLLEGE	69-70	70-71	71-72	72-73	73-74	74-75	75-76	76-77	77-78	78-79
Agr. & Nat. Resources	690	681	701	769	764	919	1010	1060	1176	1078
Arts & Letters	1001	1133	1103	1031	1003	918	963	828	737	689
Lyman Briggs	1	66	78	88	79	110	102	96	97	85
Business	1268	1332	1356	1125	1183	1193	1328	1450	1465	1450
Comm. Arts & Sciences	600	649	605	521	592	611	707	685	702	757
Education	2519	2642	2603	2450	2105	2019	2113	2067	1863	1608
Engineering	445	453	486	546	484	528	545	575	598	651
Human Ecology	439	419	508	542	583	592	668	584	597	577
Human Medicine	62	69	114	142	198	247	288	297	309	282
James Madison	1	79	79	89	80	89	76	56	73	77
Justin Morrill	123	130	118	118	107	110	89	89	75	54
Natural Science	967	1009	1034	1034	974	949	946	912	841	844
Osteopathic Medicine				18	24	37	76	74	84	162
Social Science	1707	2016	2152	2162	1934	1720	1670	1525	1404	1307
Urban Development					2	22	43	66	53	47
Veterinary Medicine	156	172	163	196	186	198	187	173	168	179
TYPE OF DEGREE										
Bachelor	6799	7308	7631	7528	7223	6984	7343	7189	7177	6872
Master	2369	2654	2655	2414	2275	2394	2607	2508	2293	2112
Doctor ¹	726	792	691	745	634	666	591	561	483	511
Graduate Professional	85	96	123	144	166	218	270	279	289	352
TOTAL CAMPUS	9979	10850	11100	10831	10298	10262	10811	10537	10242	9847
Percent of Increase		8.7	2.3	-2.4	-4.9	-.3	5.3	-2.5	-2.8	-3.9

Note: 1) Includes Diplomas for Advanced Graduate Study and Educational Specialists degrees.

MICHIGAN STATE UNIVERSITY
Office of the Registrar
Evaluation & Research

TRENDGRAPH OF ANNUAL DEGREES CONFERRED
East Lansing Campus

1969-1970 through 1978-1979

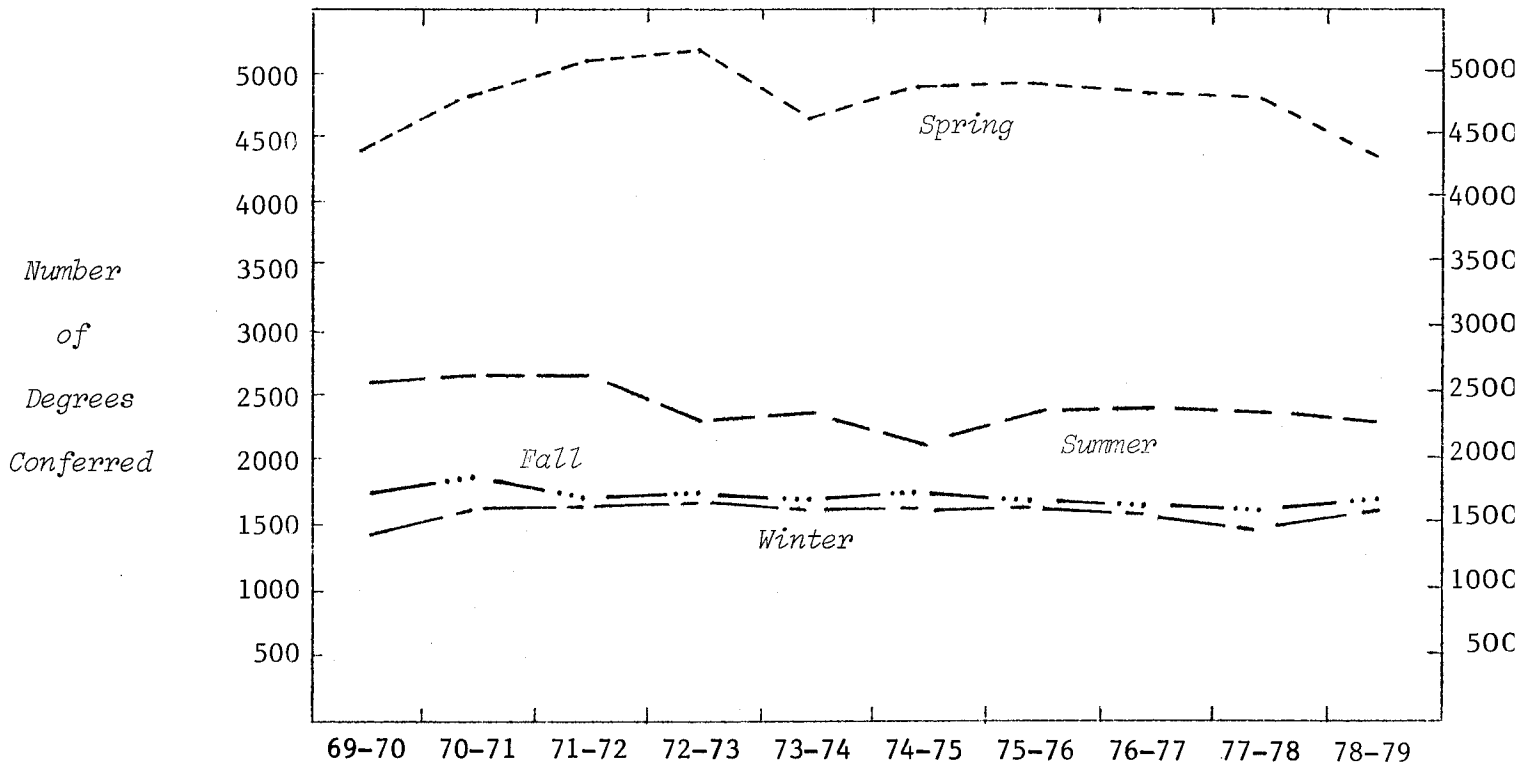

	69-70	70-71	71-72	72-73	73-74	74-75	75-76	76-77	77-78	78-79
<u>BACHELOR</u>										
Summer	1453	1495	1442	1249	1308	1124	1290	1287	1356	1358
Fall	1023	1076	1055	1006	1087	1059	1105	1093	1046	1078
Winter	897	1005	1045	1110	1065	1026	1101	1030	981	984
Spring	3426	3732	4089	4163	3763	3775	3847	3779	3794	3452
<u>MASTER-DOCTOR¹</u>										
Summer	1080	1142	1194	1024	1045	953	1054	1074	977	806
Fall	655	686	627	693	559	635	601	574	537	579
Winter	483	540	542	517	487	486	530	514	426	536
Spring	877	1078	983	925	818	986	1013	907	836	702
<u>GRADUATE PROFESSIONAL</u>										
Summer					28	31	72	73	74	83
Fall	44	46	49	41	45	71	20	19	21	17
Winter				7	16	22	69	63	47	54
Spring	41	50	74	96	77	94	109	124	147	198
<u>TERM</u>										
Summer	2533	2637	2636	2273	2381	2108	2416	2434	2407	2247
Fall	1722	1808	1731	1740	1691	1765	1726	1686	1604	1674
Winter	1380	1545	1587	1634	1568	1534	1700	1607	1454	1574
Spring	4344	4860	5146	5184	4658	4855	4969	4810	4777	4352
TOTAL DEGREES FOR YEAR	9979	10850	11100	10831	10298	10262	10811	10537	10242	9847

Note: 1) Includes Diplomas for Advanced Graduate Study and Educational Specialists degrees.

MICHIGAN STATE UNIVERSITY
Office of the Registrar
Evaluation & Research

TRENDGRAPH OF TERM GRADE-POINT AVERAGES
East Lansing Campus

Spring Terms

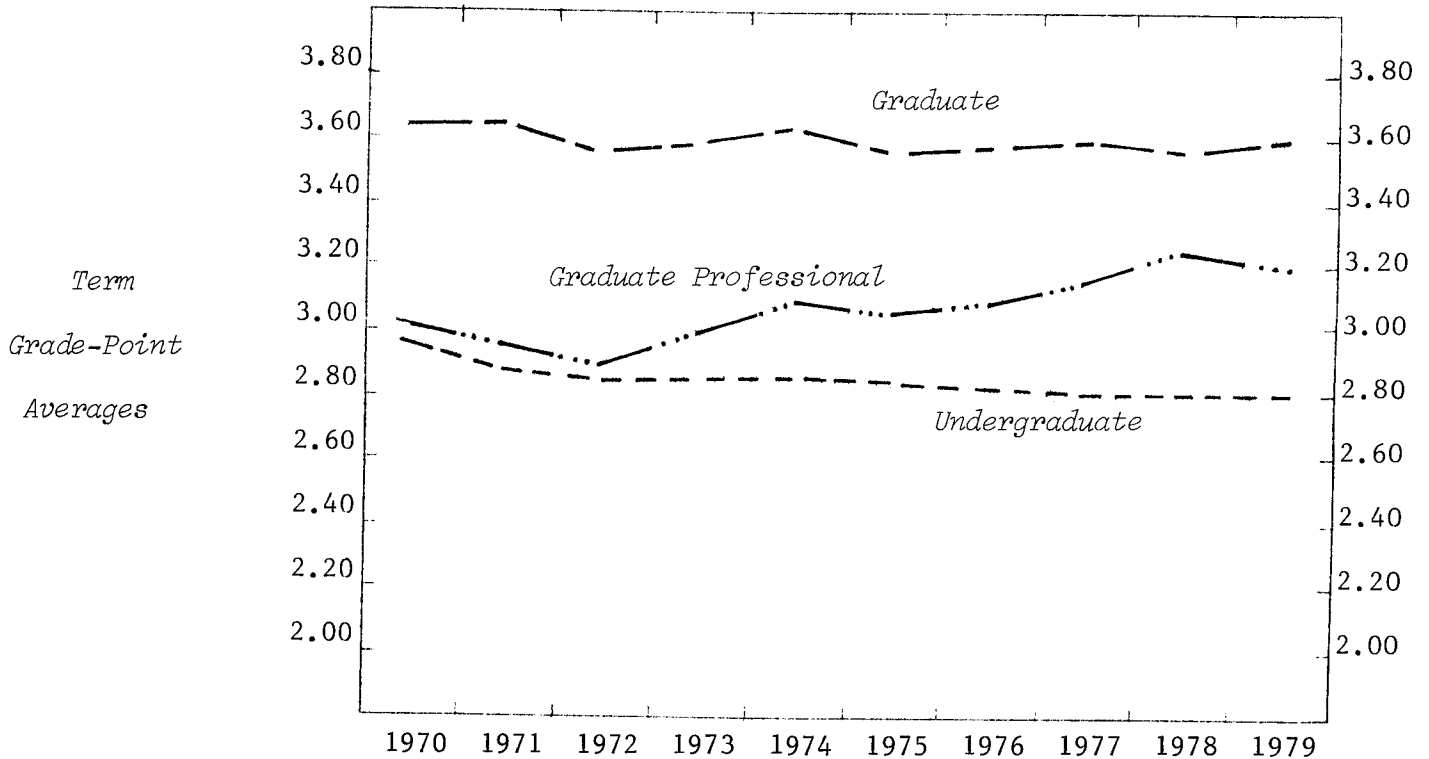

UNDERGRADUATE AVERAGES

	1970	1971	1972	1973	1974	1975	1976	1977	1978	1979
Agr. & Nat. Resources ¹	2.74	2.75	2.70	2.72	2.78	2.74	2.74	2.79	2.75	2.70
Arts & Letters	3.05	3.02	3.01	3.03	3.03	3.01	2.99	3.03	3.05	3.07
Lyman Briggs	3.10	3.05	3.01	3.02	2.91	2.90	2.92	2.91	2.95	2.87
Business	2.86	2.70	2.69	2.66	2.73	2.73	2.71	2.74	2.72	2.74
Comm. Arts & Sciences	2.89	2.85	2.88	2.87	2.86	2.85	2.83	2.80	2.79	2.73
Education	2.97	2.97	2.93	2.96	2.95	2.91	2.93	2.89	2.92	2.99
Engineering	2.85	2.79	2.78	2.76	2.80	2.74	2.68	2.70	2.71	2.71
Human Ecology	2.97	2.91	2.87	2.95	2.92	2.90	2.92	2.92	2.87	2.92
Human Medicine	2.84	2.77	2.84	2.88	2.83	2.75	2.78	2.76	2.80	2.73
James Madison ²	3.08	3.08	3.01	2.98	2.93	2.93	2.96	2.89	2.92	2.87
Justin Morrill ²	3.27	3.10	3.09	3.01	2.96	3.06	2.99	3.00	3.02	2.90
Natural Science	3.00	2.91	2.89	2.87	2.87	2.85	2.84	2.82	2.87	2.87
Social Science	3.01	2.88	2.84	2.85	2.89	2.85	2.84	2.83	2.81	2.82
Urban Development					2.89	2.75	2.78	2.79	2.79	2.79
Veterinary Medicine	2.87	2.83	2.76	2.72	2.87	2.78	2.79	2.75	2.75	2.80
No Preference	2.84	2.71	2.66	2.66	2.69	2.66	2.66	2.59	2.61	2.61

LEVEL

Undergraduate	2.95	2.88	2.84	2.84	2.85	2.82	2.81	2.80	2.80	2.80
Graduate	3.62	3.64	3.58	3.59	3.61	3.57	3.58	3.59	3.58	3.60
Graduate Professional ³	3.00	2.94	2.87	2.98	3.08	3.03	3.09	3.16	3.22	3.20
TOTAL CAMPUS	3.02	2.96	2.91	2.91	2.93	2.90	2.88	2.88	2.87	2.86

Notes: 1) Grades earned by students in the Institute of Agricultural Technology are not included.

2) Grade-point averages shown in this report for Justin Morrill students represent primarily the numerical grades earned by JMC students in courses taken outside of JMC as only a limited number of courses in JMC are awarded numerical grades.

3) The Grad. Prof. level includes only students in the College of Veterinary Medicine as the Colleges of Human and Osteopathic Medicine do not award numerical grades.

MICHIGAN STATE UNIVERSITY
Office of the Registrar
Evaluation & Research

DISTRIBUTION OF COURSE GRADES
East Lansing Campus

Spring 1979

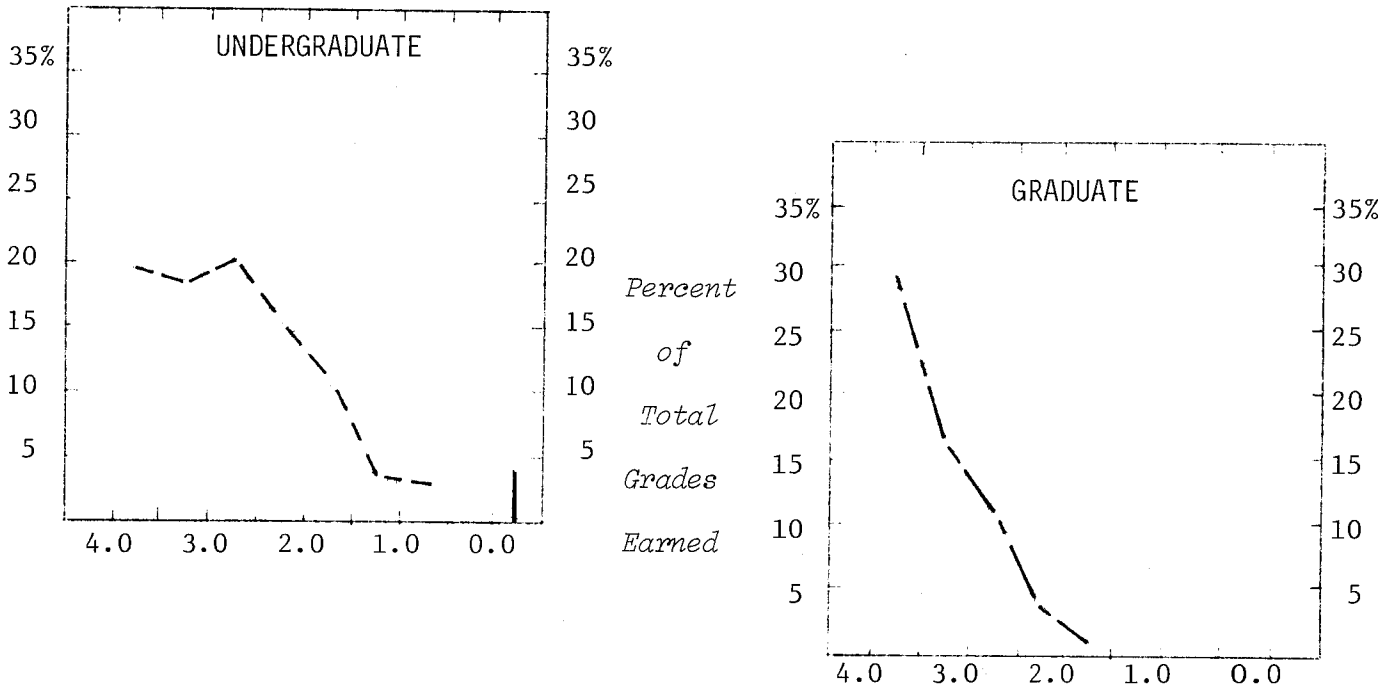

	Total Grades	Numerical Grades								Letter Grades ¹
		4.0	3.5	3.0	2.5	2.0	1.5	1.0	0.0	
<u>UNDERGRADUATES</u> ²										
Number of Grades	118507	22914	21075	23728	17907	13568	5241	3601	4196	6277
Percent of Campus	100	19	18	20	15	11	4	3	4	6
<u>GRADUATES</u> ³										
Number of Grades	18735	5348	3122	2028	555	236	54	23	55	7314
Percent of Campus	100	29	17	11	3	1				39

- Notes: 1) The following grades and symbols are included: CR-NC, P-N, I, DF, and V.
2) Totals do not include grades earned by students in the Agricultural Technology Program.
3) Includes master, doctor and graduate professional students.

MICHIGAN STATE UNIVERSITY
Office of the Registrar
Evaluation & Research

DISTRIBUTION OF COURSE GRADES BY TEACHING COLLEGE¹
East Lansing Campus

Spring 1979

	Total Grades		Percent Distribution of Numerical Grades								Percent Letter Grades ²
	Number	Percent	4.0	3.5	3.0	2.5	2.0	1.5	1.0	0.0	
UNDERGRADUATE											
Agr. & Nat. Resources ³	6871	100	22	22	22	15	10	3	2	2	2
Arts & Letters	13276	100	27	21	20	11	6	2	2	3	8
Lyman Briggs	1201	100	26	17	20	11	10	4	4	5	3
Business	14057	100	11	15	21	19	18	6	4	3	3
Comm. Arts & Sciences	5573	100	15	17	23	20	12	4	3	3	3
Education	8712	100	38	20	13	4	2	1	1	1	20
Engineering	7107	100	21	17	20	17	12	5	3	4	1
Human Ecology	4305	100	29	25	20	12	7	2	1	2	2
Human Medicine	240	100	13	3							84
James Madison	1012	100	10	17	29	22	9	3	2	2	6
Justin Morrill	190	100	10	19	16	5	4	2	1	2	41
Natural Science	18087	100	19	15	17	14	13	6	6	8	2
Osteopathic Medicine	1	100									
Social Science	14044	100	17	17	21	16	11	4	3	2	9
Urban Development	638	100	12	16	20	18	9	1	2	3	19
Veterinary Medicine	2399	100	17	22	21	18	11	5	3	2	1
University College	19961	100	12	17	23	19	15	6	3	3	2
All University Courses	833	100	18	17	18	10	11	3	1	2	20
<i>Average</i>	<i>118507</i>	<i>100</i>	<i>19</i>	<i>18</i>	<i>20</i>	<i>15</i>	<i>11</i>	<i>4</i>	<i>3</i>	<i>4</i>	<i>6</i>
GRADUATE⁴											
Agr. & Nat. Resources	1300	100	29	18	11	2	1				39
Arts & Letters	1408	100	40	14	8	1					37
Lyman Briggs	1	100									
Business	1481	100	30	32	21	4	1				12
Comm. Arts & Sciences	514	100	42	22	14	4	1				17
Education	3269	100	40	17	9	1					33
Engineering	569	100	38	21	10	2	1			1	27
Human Ecology	362	100	52	17	5	1					25
Human Medicine	1188	100	2	1							97
Justin Morrill	3	100									
Natural Science	1853	100	30	16	11	3	1				39
Osteopathic Medicine	1284	100									100
Social Science	2292	100	39	19	8	1	1				32
Urban Development	29	100	52	28	7	7					6
Veterinary Medicine	3154	100	17	19	19	9	4	1			31
University College	7	100									
All University Courses	21	100	62	5	10	5					18
<i>Average</i>	<i>18735</i>	<i>100</i>	<i>29</i>	<i>17</i>	<i>11</i>	<i>3</i>	<i>1</i>				<i>39</i>

- Notes: 1) The college teaching the student's course.
 2) The following grades and symbols are included: CR-NC, P-N, I, DF, and V.
 3) College totals do not include grades earned by students in the Institute of Agricultural Technology.
 4) Includes master, doctor and graduate professional students.

MICHIGAN STATE UNIVERSITY
Office of the Registrar
Evaluation & Research

DISTRIBUTION OF COURSE GRADES BY STUDENT'S COLLEGE¹
East Lansing Campus

Spring 1979

	Total Grades		Percent Distribution of Numerical Grades								Percent Letter Grades ²
	Number	Percent	4.0	3.5	3.0	2.5	2.0	1.5	1.0	0.0	
<u>UNDERGRADUATE</u>											
Agr. & Nat. Resources ³	11298	100	17	17	20	16	13	5	4	4	4
Arts & Letters	8229	100	29	19	17	10	6	3	2	3	11
Lyman Briggs	2824	100	26	19	19	11	8	3	3	5	6
Business	21615	100	16	17	22	18	14	5	3	3	2
Comm. Arts & Sciences	9702	100	16	16	22	17	13	5	3	3	5
Education	6220	100	22	19	17	10	7	4	2	2	17
Engineering	12410	100	20	16	20	16	13	5	3	5	2
Human Ecology	6824	100	22	21	19	14	10	4	2	2	6
Human Medicine	2548	100	16	18	19	15	11	5	4	3	9
James Madison	2302	100	18	19	23	16	10	4	2	3	5
Justin Morrill	515	100	18	18	18	9	6	3	2	5	21
Natural Science	11548	100	24	19	19	12	9	4	3	5	5
Social Science	12965	100	18	18	21	15	12	4	3	3	6
Urban Development	484	100	13	16	18	16	12	2	3	3	17
Veterinary Medicine	2234	100	21	20	21	14	12	5	3	3	1
No Preference	6703	100	15	16	20	16	14	5	5	5	4
Unclassified	86	100	16	17	14	14	22		6	7	4
<i>Average</i>	<i>118507</i>	<i>100</i>	<i>19</i>	<i>18</i>	<i>20</i>	<i>15</i>	<i>11</i>	<i>4</i>	<i>3</i>	<i>4</i>	<i>6</i>
<u>GRADUATE⁴</u>											
Agr. & Nat. Resources	1836	100	28	18	12	3	1				38
Arts & Letters	1161	100	44	14	9	1	1				31
Business	1373	100	30	32	20	4	1				13
Comm. Arts & Sciences	556	100	41	21	13	2				1	22
Education	3606	100	39	18	10	2	1				30
Engineering	583	100	41	21	10	3	1				24
Human Ecology	463	100	50	18	8	1					23
Human Medicine	1639	100	3	2	1						94
Natural Science	1638	100	30	15	9	2	1			1	42
Osteopathic Medicine	1588	100									100
Social Science	2023	100	37	18	8	1					36
Veterinary Medicine	2249	100	22	24	26	12	6	2	1		7
Unclassified	20	100	55	20	15						10
<i>Average</i>	<i>18735</i>	<i>100</i>	<i>29</i>	<i>17</i>	<i>11</i>	<i>3</i>	<i>1</i>				<i>39</i>

- Notes: 1) The college administering the student's major program.
 2) The following grades and symbols are included: CR-NC, P-N, I, DF, and V.
 3) College totals do not include grades earned by students in the Institute of Agricultural Technology.
 4) Includes master, doctor and graduate professional students.

MICHIGAN STATE UNIVERSITY
Office of the Registrar
Evaluation & Research

RANKING OF CUMULATIVE GRADE-POINT AVERAGES¹
COLLEGE OF AGRICULTURE & NATURAL RESOURCES¹
East Lansing Campus

Spring 1979

Decile	Percentile	Quartile	TOTAL STUDENTS								
			Undergraduate				Graduate				
			Frsh.	Soph.	Jr.	Sr.	Spec.	Total	Mas.	Dr.	Total
10	95	4	3.52	3.55	3.57	3.63		3.59	3.94	3.88	3.91
	90		3.33	3.33	3.40	3.43		3.39	3.86	3.81	3.84
9	80	3	3.11	3.08	3.09	3.20		3.15	3.75	3.74	3.75
	75		2.98	2.97	3.00	3.11		3.05	3.68	3.70	3.69
8	70	3	2.88	2.85	2.90	3.02		2.96	3.64	3.66	3.64
	60		2.71	2.72	2.76	2.89		2.80	3.56	3.60	3.58
7	50	2	2.54	2.54	2.59	2.74		2.66	3.48	3.53	3.51
6	40		2.42	2.39	2.45	2.62		2.52	3.38	3.47	3.43
5	30	2	2.21	2.26	2.29	2.50		2.37	3.30	3.40	3.35
4	25		2.15	2.21	2.22	2.43		2.29	3.24	3.36	3.30
3	20	1	2.08	2.13	2.16	2.35		2.21	3.18	3.32	3.25
	10		1.83	2.00	2.00	2.16		2.05	3.00	3.22	3.08
2	0	1	0.00	0.00	0.00	0.00		0.00	0.00	0.00	0.00
1											
Total Number of Students Ranked			315	489	913	1240	16	2973	486	370	856

Note: 1) Ranking does not include grades earned by students in the Institute of Agricultural Technology.

MICHIGAN STATE UNIVERSITY
Office of the Registrar
Evaluation & Research

RANKING OF CUMULATIVE GRADE-POINT AVERAGES
COLLEGE OF ARTS & LETTERS¹
East Lansing Campus

Spring 1979

Decile	Percentile	Quartile	TOTAL STUDENTS						Graduate		
			Undergraduate					Total	Mas.	Dr.	Total
			Frsh.	Soph.	Jr.	Sr.	Spec.	Total			
10	95	4	3.73	3.75	3.79	3.81		3.78	4.00	4.00	4.00
	90		3.58	3.59	3.67	3.68		3.65	3.97	4.00	3.98
9	80		3.36	3.43	3.47	3.48		3.45	3.91	3.94	3.93
	75		3.27	3.34	3.39	3.40		3.38	3.88	3.93	3.90
8	70	3	3.18	3.26	3.32	3.36		3.31	3.86	3.90	3.88
7	60		3.02	3.08	3.20	3.23		3.16	3.80	3.87	3.84
6	50		2.90	2.96	3.04	3.08		3.01	3.73	3.84	3.78
5	40	2	2.70	2.78	2.88	2.95		2.87	3.66	3.79	3.71
4	30		2.55	2.65	2.72	2.81		2.70	3.56	3.74	3.65
	25		2.41	2.58	2.62	2.73		2.60	3.51	3.71	3.60
3	20	1	2.33	2.43	2.53	2.65		2.50	3.47	3.68	3.53
2	10		1.91	2.12	2.32	2.45		2.22	3.27	3.55	3.35
1	0		0.00	0.00	0.00	0.00		0.00	0.00	0.00	0.00
Total Number of Students Ranked			305	364	542	810	73	2094	333	204	537

Note: 1) Ranking does not include grades earned by students in the English Language Center Program.

MICHIGAN STATE UNIVERSITY
Office of the Registrar
Evaluation & Research

RANKING OF CUMULATIVE GRADE-POINT AVERAGES
LYMAN BRIGGS COLLEGE
East Lansing Campus

Spring 1979

Decile	Percentile	Quartile	TOTAL STUDENTS Undergraduate					
			Frsh.	Soph.	Jr.	Sr.	Spec.	Total
10	95	4	3.77	3.82	3.84	3.82		3.82
	90		3.62	3.70	3.79	3.71		3.70
9	80	3	3.41	3.42	3.60	3.58		3.51
	75		3.22	3.32	3.55	3.55		3.42
8	70	3	3.15	3.24	3.43	3.49		3.30
	60		2.94	3.02	3.30	3.30		3.12
7	50	3	2.78	2.89	3.20	3.15		2.93
6								
5	40	2	2.51	2.70	3.00	3.03		2.76
	30		2.27	2.59	2.81	2.82		2.54
4	25	2	2.15	2.41	2.73	2.70		2.42
	20		2.06	2.34	2.57	2.65		2.28
3	10	1	1.72	2.09	2.22	2.36		2.03
	0		0.00	0.00	0.00	0.00		0.00
2								
1								
Total Number of Students Ranked			250	166	129	129	1	675

MICHIGAN STATE UNIVERSITY
Office of the Registrar
Evaluation & Research

RANKING OF CUMULATIVE GRADE-POINT AVERAGES
COLLEGE OF BUSINESS
East Lansing Campus

Spring 1979

Decile	Percentile	Quartile	TOTAL STUDENTS						Graduate		
			Undergraduate					Total	Mas.	Dr.	Total
Frsh.	Soph.	Jr.	Sr.	Spec.							
10	95	4	3.65	3.63	3.65	3.65		3.64	3.87	3.94	3.89
	90		3.44	3.43	3.49	3.50		3.47	3.78	3.86	3.82
9	80	3	3.22	3.15	3.27	3.24		3.22	3.67	3.77	3.68
8	75		3.13	3.05	3.18	3.15		3.13	3.61	3.71	3.64
	70	3	3.04	2.95	3.10	3.08		3.04	3.58	3.67	3.60
7	60		2.84	2.79	2.93	2.94		2.89	3.50	3.62	3.54
6	50	2	2.69	2.63	2.80	2.81		2.74	3.41	3.57	3.45
5	40		2.54	2.51	2.69	2.69		2.61	3.34	3.53	3.38
4	30	1	2.40	2.38	2.56	2.57		2.47	3.27	3.47	3.31
	25		2.31	2.29	2.48	2.52		2.40	3.21	3.43	3.25
3	20	1	2.20	2.22	2.41	2.45		2.32	3.17	3.35	3.20
2	10		1.92	2.04	2.15	2.29		2.10	3.03	3.22	3.06
1	0		0.00	0.00	0.00	0.00		0.00	0.00	0.00	
Total Number of Students Ranked			1362	1669	1427	1607	5	6070	518	135	653

MICHIGAN STATE UNIVERSITY
Office of the Registrar
Evaluation & Research

RANKING OF CUMULATIVE GRADE-POINT AVERAGES
COLLEGE OF COMMUNICATION ARTS & SCIENCES
East Lansing Campus

Spring 1979

Decile	Percentile	Quartile	TOTAL STUDENTS								
			Undergraduate				Graduate				
			Frsh.	Soph.	Jr.	Sr.	Spec.	Total	Mas.	Dr.	Total
10	95	4	3.61	3.60	3.55	3.65		3.60	3.95		3.95
	90		3.44	3.38	3.36	3.46		3.41	3.90		3.90
9	80	3	3.16	3.10	3.09	3.19		3.14	3.81		3.82
8	75		3.06	3.00	2.99	3.11		3.05	3.77		3.78
	70	3	2.97	2.90	2.90	3.04		2.96	3.75		3.75
7	60		2.80	2.72	2.74	2.89		2.80	3.63		3.66
6	50	2	2.68	2.58	2.61	2.73		2.66	3.54		3.56
5	40		2.53	2.45	2.52	2.60		2.53	3.45		3.48
4	30	2	2.40	2.31	2.35	2.47		2.40	3.38		3.40
3	25		2.29	2.22	2.28	2.43		2.33	3.30		3.35
	20	1	2.18	2.14	2.19	2.37		2.24	3.26		3.28
2	10		1.91	1.95	2.05	2.21		2.06	3.05		3.15
1	0		0.00	0.00	0.00	0.00		0.00	0.00		0.00
Total Number of Students Ranked			399	529	911	808	15	2662	210	33	243

MICHIGAN STATE UNIVERSITY
Office of the Registrar
Evaluation & Research

RANKING OF CUMULATIVE GRADE-POINT AVERAGES
COLLEGE OF EDUCATION
East Lansing Campus

Spring 1979

Decile	Percentile	Quartile	TOTAL STUDENTS						Graduate		
			Undergraduate						Mas.	Dr.	Total
			Frsh.	Soph.	Jr.	Sr.	Spec.	Total			
10	95	4	3.66	3.62	3.70	3.69	4.00	3.71	4.00	4.00	4.00
	90		3.50	3.47	3.50	3.56	3.83	3.55	3.97	3.95	3.96
9	80	3	3.25	3.23	3.25	3.37	3.55	3.34	3.88	3.90	3.88
	75		3.13	3.11	3.18	3.29	3.46	3.24	3.83	3.86	3.84
8	70	3	3.05	3.02	3.12	3.23	3.34	3.15	3.79	3.84	3.81
	60		2.79	2.81	3.03	3.08	3.08	3.02	3.71	3.79	3.75
7	50	3	2.67	2.69	2.85	2.94	2.99	2.85	3.65	3.74	3.69
6											
5	40	2	2.47	2.56	2.67	2.82	2.82	2.71	3.57	3.69	3.63
	30		2.28	2.43	2.51	2.66	2.67	2.56	3.50	3.62	3.53
4	25	2	2.20	2.33	2.40	2.59	2.60	2.47	3.45	3.58	3.50
	20		2.14	2.26	2.33	2.50	2.53	2.38	3.39	3.53	3.45
3	10	1	1.90	2.05	2.15	2.29	2.39	2.18	3.22	3.42	3.29
	0		0.00	0.00	0.00	0.00	0.00	0.00	0.00	0.00	0.00
Total Number of Students Ranked			154	272	470	694	190	1780	1308	772	2080

MICHIGAN STATE UNIVERSITY
Office of the Registrar
Evaluation & Research

RANKING OF CUMULATIVE GRADE-POINT AVERAGES
COLLEGE OF ENGINEERING
East Lansing Campus

Spring 1979

Decile	Percentile	Quartile	TOTAL STUDENTS						Graduate		
			Undergraduate					Total	Mas.	Dr.	Total
			Frsh.	Soph.	Jr.	Sr.	Spec.	Total			
10	95	4	3.67	3.63	3.72	3.72		3.70	4.00	3.95	3.97
	90		3.49	3.46	3.55	3.57		3.52	3.90	3.90	3.90
9	80	3	3.25	3.26	3.30	3.31		3.28	3.80	3.80	3.80
8	75		3.14	3.13	3.19	3.20		3.18	3.78	3.78	3.78
	70	3	3.06	3.04	3.12	3.12		3.08	3.73	3.76	3.75
7	60		2.87	2.89	2.99	2.96		2.93	3.61	3.72	3.67
6	50		2.71	2.72	2.84	2.81		2.78	3.52	3.69	3.58
5	40	2	2.53	2.63	2.72	2.69		2.65	3.44	3.59	3.49
4	30		2.35	2.49	2.55	2.57		2.50	3.36	3.50	3.42
	25	1	2.27	2.40	2.47	2.49		2.42	3.31	3.47	3.36
3	20		2.17	2.28	2.37	2.43		2.32	3.27	3.45	3.31
2	10		1.79	2.09	2.20	2.27		2.13	3.05	3.31	3.14
1	0		0.00	0.00	0.00	0.00		0.00	0.00	0.00	0.00
Total Number of Students Ranked			802	659	694	990	8	3153	189	85	274

MICHIGAN STATE UNIVERSITY
Office of the Registrar
Evaluation & Research

RANKING OF CUMULATIVE GRADE-POINT AVERAGES
COLLEGE OF HUMAN ECOLOGY
East Lansing Campus

Spring 1979

Decile	Percentile	Quartile	TOTAL STUDENTS						Graduate		
			Undergraduate					Total	Mas.	Dr.	Total
			Frsh.	Soph.	Jr.	Sr.	Spec.				
10	95	4	3.69	3.66	3.68	3.71		3.69	4.00	4.00	4.00
	90		3.59	3.51	3.54	3.59		3.56	4.00	4.00	4.00
9	80	3	3.36	3.20	3.31	3.37		3.32	3.90	3.93	3.90
	75		3.27	3.08	3.22	3.28		3.24	3.89	3.88	3.88
8	70	3	3.22	3.00	3.13	3.19		3.16	3.85	3.88	3.86
7	60		2.99	2.85	2.96	3.06		2.99	3.78	3.83	3.79
6	50		2.85	2.67	2.80	2.93		2.83	3.72	3.78	3.74
5	40	2	2.73	2.50	2.65	2.76		2.68	3.65	3.72	3.67
4	30		2.56	2.35	2.50	2.61		2.52	3.58	3.61	3.58
	25	1	2.48	2.26	2.43	2.52		2.44	3.51	3.56	3.52
3	20		2.39	2.20	2.36	2.45		2.36	3.44	3.48	3.46
2	10		2.13	2.08	2.16	2.27		2.15	3.34	3.37	3.34
1	0		0.00	0.00	0.00	0.00		0.00	0.00	0.00	0.00
Total Number of Students Ranked			214	322	544	672	18	1770	173	62	235

MICHIGAN STATE UNIVERSITY
Office of the Registrar
Evaluation & Research

RANKING OF CUMULATIVE GRADE-POINT AVERAGES
COLLEGE OF HUMAN MEDICINE
East Lansing Campus

Spring 1979

Decile	Percentile	Quartile	TOTAL STUDENTS						Graduate		
			Undergraduate					Total	Mas.	Dr.	Total
Frsh.	Soph.	Jr.	Sr.	Spec.	Total						
10	95	4	3.64	3.67	3.66	3.67		3.65			4.00
	90		3.48	3.41	3.47	3.53		3.49			3.94
9	80	3	3.23	3.22	3.20	3.31		3.25			3.76
	75		3.14	3.10	3.10	3.23		3.16			3.73
8	70	3	3.09	3.03	3.02	3.16		3.10			3.71
7	60		2.83	2.85	2.85	3.02		2.92			3.66
6	50	2	2.64	2.65	2.75	2.88		2.78			3.58
5	40		2.51	2.53	2.62	2.78		2.64			3.50
4	30	2	2.31	2.46	2.52	2.61		2.51			3.45
	25		2.22	2.41	2.39	2.53		2.41			3.36
3	20	1	2.14	2.33	2.33	2.44		2.33			3.33
2	10		1.87	2.05	2.13	2.20		2.12			3.20
1	0	1	0.00	0.00	0.00	0.00		0.00			0.00
Total Number of Students Ranked			102	108	179	263	5	657	45	43	88

MICHIGAN STATE UNIVERSITY
Office of the Registrar
Evaluation & Research

RANKING OF CUMULATIVE GRADE-POINT AVERAGES
JAMES MADISON COLLEGE
East Lansing Campus

Spring 1979

Decile	Percentile	Quartile	TOTAL STUDENTS Undergraduate					
			Frsh.	Soph.	Jr.	Sr.	Spec.	Total
10	95	4	3.62	3.77	3.79	3.85		3.72
	90		3.44	3.61	3.62	3.69		3.58
9	80		3.14	3.50	3.45	3.53		3.40
	75		3.04	3.39	3.40	3.43		3.31
8	70	3	2.92	3.33	3.34	3.28		3.20
7	60		2.76	3.20	3.15	3.16		3.04
6	50		2.64	3.00	3.04	3.02		2.87
5	40	2	2.49	2.85	2.87	2.90		2.70
4	30		2.39	2.66	2.63	2.73		2.51
3	25	1	2.33	2.56	2.50	2.67		2.43
	20		2.20	2.45	2.40	2.58		2.35
2	10		1.98	2.18	2.25	2.39		2.10
1	0		0.00	0.00	0.00	0.00		0.00
Total Number of Students Ranked			237	160	137	110	1	645

MICHIGAN STATE UNIVERSITY
Office of the Registrar
Evaluation & Research

RANKING OF CUMULATIVE GRADE-POINT AVERAGES
JUSTIN MORRILL COLLEGE¹
East Lansing Campus

Decile	Percentile	Quartile	Spring 1979					
			TOTAL STUDENTS Undergraduate					
			Frsh.	Soph.	Jr.	Sr.	Spec.	Total
10	95	4			3.67	3.73		3.71
	90							3.57
9	80	3			3.29	3.29		3.41
8	75							3.29
	70	3						3.24
7	60							3.12
6	50	2			2.85	3.03		2.95
5	40							2.74
4	30	2						2.51
3	25							2.47
	20	1			2.38	2.51		2.29
2	10							1.99
1	0	1			0.00	0.00		0.00
Total Number of Students Ranked			11	16	70	82	4	183

Note: 1) This ranking is based on numerical grades earned by students in courses mainly taken outside of Justin Morrill College as students are not awarded numerical grades in most JMC courses.

MICHIGAN STATE UNIVERSITY
Office of the Registrar
Evaluation & Research

RANKING OF CUMULATIVE GRADE-POINT AVERAGES
COLLEGE OF NATURAL SCIENCE
East Lansing Campus

Spring 1979

Decile	Percentile	Quartile	TOTAL STUDENTS						Graduate		
			Undergraduate					Total	Mas.	Dr.	Total
Frsh.	Soph.	Jr.	Sr.	Spec.	Total						
10	95	4	3.73	3.80	3.86	3.83		3.78	4.00	4.00	4.00
	90		3.56	3.67	3.65	3.70		3.66	3.93	3.94	3.93
9	80	3	3.31	3.44	3.47	3.54		3.46	3.80	3.84	3.82
8	75		3.19	3.35	3.39	3.46		3.38	3.75	3.81	3.79
	70	3	3.08	3.25	3.30	3.37		3.30	3.67	3.78	3.75
7	60		2.89	3.06	3.12	3.28		3.13	3.56	3.70	3.66
6	50	2	2.70	2.88	2.95	3.14		2.97	3.49	3.64	3.58
5	40		2.52	2.72	2.78	3.00		2.78	3.41	3.57	3.50
4	30	1	2.30	2.51	2.58	2.83		2.58	3.30	3.50	3.41
3	25		2.20	2.41	2.46	2.68		2.46	3.25	3.45	3.35
	20	1	2.08	2.28	2.37	2.59		2.34	3.17	3.39	3.29
2	10		1.84	2.07	2.03	2.27		2.06	2.98	3.25	3.11
1	0		0.00	0.00	0.00	0.00		0.00	0.00	0.00	0.00
Total Number of Students Ranked			687	599	807	1005	65	3163	383	452	835

MICHIGAN STATE UNIVERSITY
Office of the Registrar
Evaluation & Research

RANKING OF CUMULATIVE GRADE-POINT AVERAGES
COLLEGE OF SOCIAL SCIENCE
East Lansing Campus

Spring 1979

Decile	Percentile	Quartile	TOTAL STUDENTS						Graduate		
			Undergraduate					Total	Mas.	Dr.	Total
Frsh.	Soph.	Jr.	Sr.	Spec.	Total						
10	95	4	3.57	3.61	3.64	3.72		3.66	4.00	4.00	4.00
	90		3.45	3.44	3.46	3.56		3.50	3.93	3.98	3.95
9	80	3	3.16	3.23	3.20	3.35		3.27	3.84	3.93	3.89
8	75		3.07	3.13	3.11	3.25		3.17	3.81	3.91	3.86
	70	3	2.97	3.06	3.03	3.15		3.08	3.77	3.89	3.83
7	60		2.80	2.87	2.87	2.99		2.92	3.70	3.85	3.76
6	50	2	2.66	2.72	2.72	2.85		2.77	3.62	3.79	3.70
5	40		2.48	2.56	2.56	2.71		2.62	3.52	3.75	3.64
4	30	1	2.29	2.38	2.39	2.58		2.46	3.43	3.70	3.53
3	25		2.23	2.28	2.29	2.51		2.37	3.38	3.67	3.48
	20	1	2.12	2.18	2.20	2.42		2.27	3.33	3.65	3.41
2	10		1.78	1.94	2.01	2.23		2.06	3.13	3.51	3.25
1	0		0.00	0.00	0.00	0.00		0.00	0.00	0.00	0.00
Total Number of Students Ranked			390	608	1237	1386	35	3656	567	309	876

MICHIGAN STATE UNIVERSITY
 Office of the Registrar
Evaluation & Research

RANKING OF CUMULATIVE GRADE-POINT AVERAGES
 COLLEGE OF URBAN DEVELOPMENT
 East Lansing Campus

Spring 1979

TOTAL STUDENTS
 Undergraduate

Decile	Percentile	Quartile	TOTAL STUDENTS Undergraduate					
			Frsh.	Soph.	Jr.	Sr.	Spec.	Total
10	95	4						3.60
	90							
9	80	3						3.08
8	75							
	70	3						2.84
7	60							
6	50							2.47
5	40	2						2.33
4	30							
3	25	1						2.15
	20							
2	10							1.97
1	0							0.00

Total Number of
 Students Ranked

4 17 53 72 3 149

MICHIGAN STATE UNIVERSITY
Office of the Registrar
Evaluation & Research

RANKING OF CUMULATIVE GRADE-POINT AVERAGES
COLLEGE OF VETERINARY MEDICINE
East Lansing Campus

Spring 1979

Decile	Percentile	Quartile	TOTAL STUDENTS					Graduate			
			Undergraduate					Mas.	Dr.	Total	
			Frsh.	Soph.	Jr.	Sr.	Spec.	Total			
10	95	4	3.78	3.77				3.78			3.99
	90		3.63	3.65				3.64			
9	80	3	3.33	3.43				3.39			
	75		3.22	3.35				3.27			3.88
8	70	3	3.13	3.27				3.20			
	60		2.93	3.14				3.01			
7	50	2	2.74	2.98				2.85			3.67
	40		2.53	2.84				2.65			
6	30	1	2.37	2.65				2.47			
	25		2.26	2.54				2.38			3.36
5	20	1	2.18	2.45				2.26			
	10		1.94	2.26				2.05			
4	0		0.00	0.00				0.00			0.00
Total Number of Students Ranked			327	200			2	529	30	24	54

MICHIGAN STATE UNIVERSITY
Office of the Registrar
Evaluation & Research

RANKING OF CUMULATIVE GRADE-POINT AVERAGES
NO PREFERENCE
East Lansing Campus

Decile	Percentile	Quartile	Spring 1979					
			TOTAL STUDENTS Undergraduate					
			Frsh.	Soph.	Jr.	Sr.	Spec.	Total
10	95	4	3.63	3.60				3.62
	90		3.47	3.40				3.44
9	80		3.17	3.13				3.16
	75		3.05	3.01				3.04
8	70	3	2.97	2.88				2.94
7	60		2.79	2.61				2.75
6	50		2.62	2.45				2.56
5	40	2	2.43	2.29				2.39
4	30		2.28	2.17				2.23
	25		2.19	2.10				2.15
3	20	1	2.10	2.02				2.06
2	10		1.79	1.87				1.82
1	0		0.00	0.00				0.00
Total Number of Students Ranked			1194	596				1790

MICHIGAN STATE UNIVERSITY
Office of the Registrar
Evaluation & Research

TRENDGRAPH OF ANNUAL DEGREES CONFERRED
COLLEGE OF AGRICULTURE AND NATURAL RESOURCES
East Lansing Campus

1969-1970 through 1978-1979

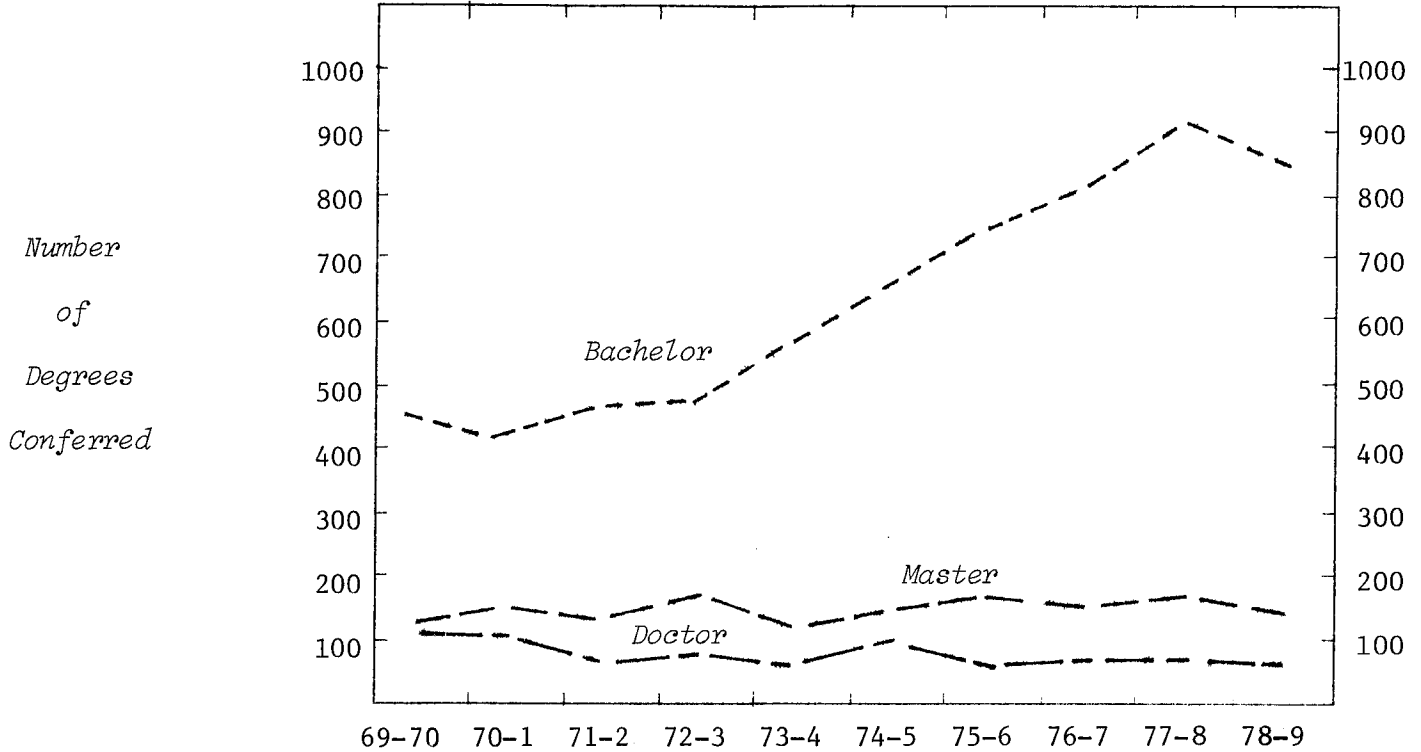

TYPE OF DEGREE	69-70	70-1	71-2	72-3	73-4	74-5	75-6	76-7	77-8	78-9
Bachelor of Science	454	418	468	487	567	659	753	810	906	853
Master of Science	121	159	151	185	133	156	180	166	184	149
Doctor of Philosophy	115	104	82	97	64	104	77	84	86	76
<u>SEX</u>										
Women	46	38	44	66	102	172	219	294	375	346
Men	644	643	657	703	662	747	791	766	801	732
<u>TERM</u>										
Summer	111	122	101	111	106	126	159	158	216	165
Fall	146	153	152	153	151	185	192	199	205	199
Winter	135	132	139	150	145	182	171	224	215	239
Spring	298	274	309	355	362	426	488	479	540	475
<u>TOTAL COLLEGE</u>	690	681	701	769	764	919	1010	1060	1176	1078
% Increase - College		-1.3	2.9	9.7	-.6	20.3	9.9	5.0	11.0	-8.3
- Campus		8.7	2.3	-2.4	-4.9	-.3	5.3	-2.5	-2.8	-3.9

MICHIGAN STATE UNIVERSITY
Office of the Registrar
Evaluation & Research

TRENDGRAPH OF ANNUAL DEGREES CONFERRED
COLLEGE OF ARTS AND LETTERS
East Lansing Campus

1969-1970 through 1978-1979

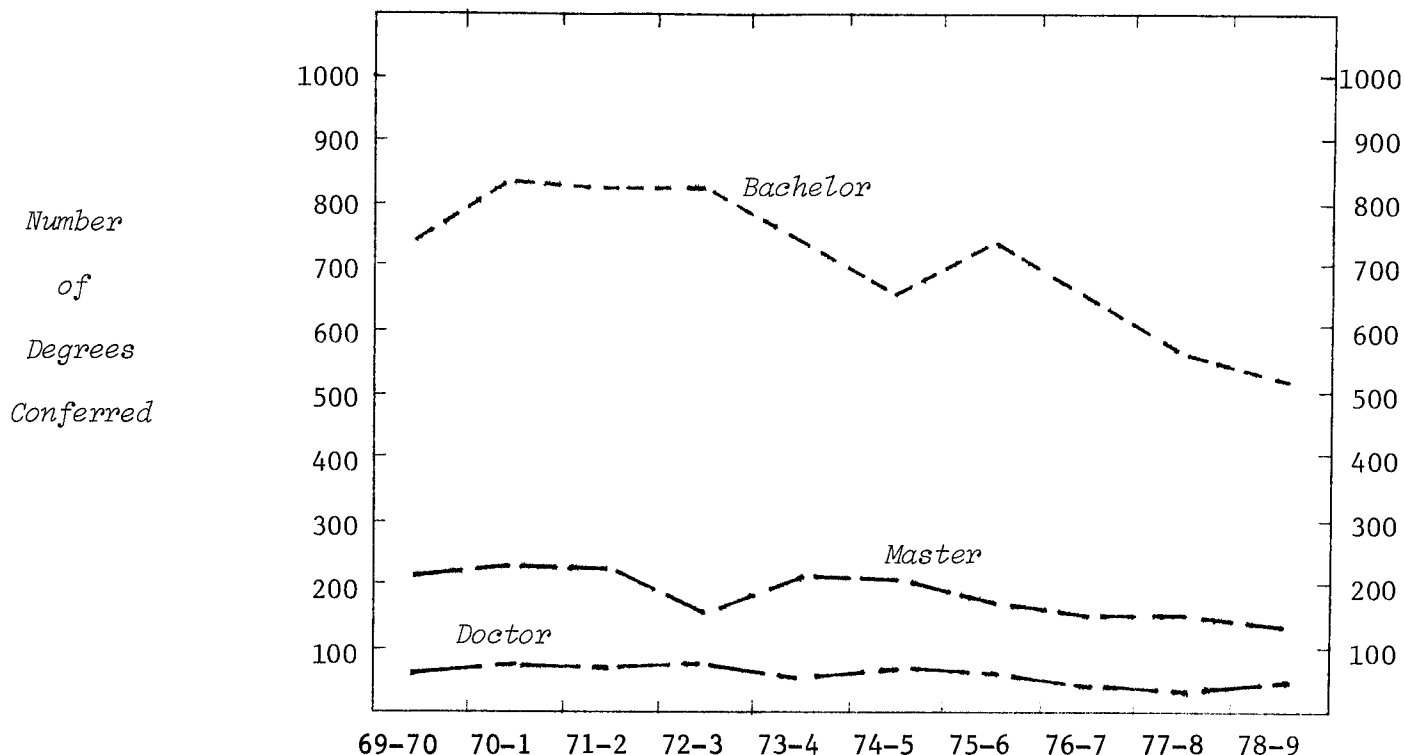

TYPE OF DEGREE	69-70	70-1	71-2	72-3	73-4	74-5	75-6	76-7	77-8	78-9
Bachelor of Arts	617	708	667	645	587	522	591	500	428	379
Bachelor of Fine Arts	58	55	81	77	64	59	53	61	57	65
Bachelor of Music	63	72	71	93	96	78	99	87	79	70
<i>Total Bachelors</i>	<i>738</i>	<i>835</i>	<i>819</i>	<i>815</i>	<i>747</i>	<i>659</i>	<i>743</i>	<i>648</i>	<i>564</i>	<i>514</i>
Master of Arts	158	171	177	117	159	145	111	104	102	89
Master of Arts for Teach.	5		3	1		1				
Master of Fine Arts	8	17	9	11	16	19	23	11	12	11
Master of Music	35	39	38	25	29	35	37	28	32	33
<i>Total Masters</i>	<i>206</i>	<i>227</i>	<i>227</i>	<i>154</i>	<i>204</i>	<i>200</i>	<i>171</i>	<i>143</i>	<i>146</i>	<i>133</i>
Doctor of Philosophy	55	70	57	61	48	56	47	36	27	41
Dipl. for Adv. Grad. Study	2	1		1	4	3	2	1		1
SEX										
Women	625	666	686	630	576	515	571	503	450	410
Men	376	467	417	401	427	403	392	325	287	279
TERM										
Summer	314	313	285	244	260	231	237	220	207	178
Fall	181	170	168	148	178	133	156	140	111	137
Winter	120	157	163	171	159	150	136	109	112	110
Spring	386	493	487	468	406	404	434	359	307	264
TOTAL COLLEGE	1001	1133	1103	1031	1003	918	963	828	737	689
% Increase - College	13.2	-2.6	-6.5	-2.7	-8.5	4.9	-14.0	-11.0	-6.5	
- Campus	8.7	2.3	-2.4	-4.9	-.3	5.3	-2.5	-2.8	-3.9	

MICHIGAN STATE UNIVERSITY
Office of the Registrar
Evaluation & Research

TRENDGRAPH OF ANNUAL DEGREES CONFERRED
LYMAN BRIGGS COLLEGE
East Lansing Campus

1969-1970 through 1978-1979

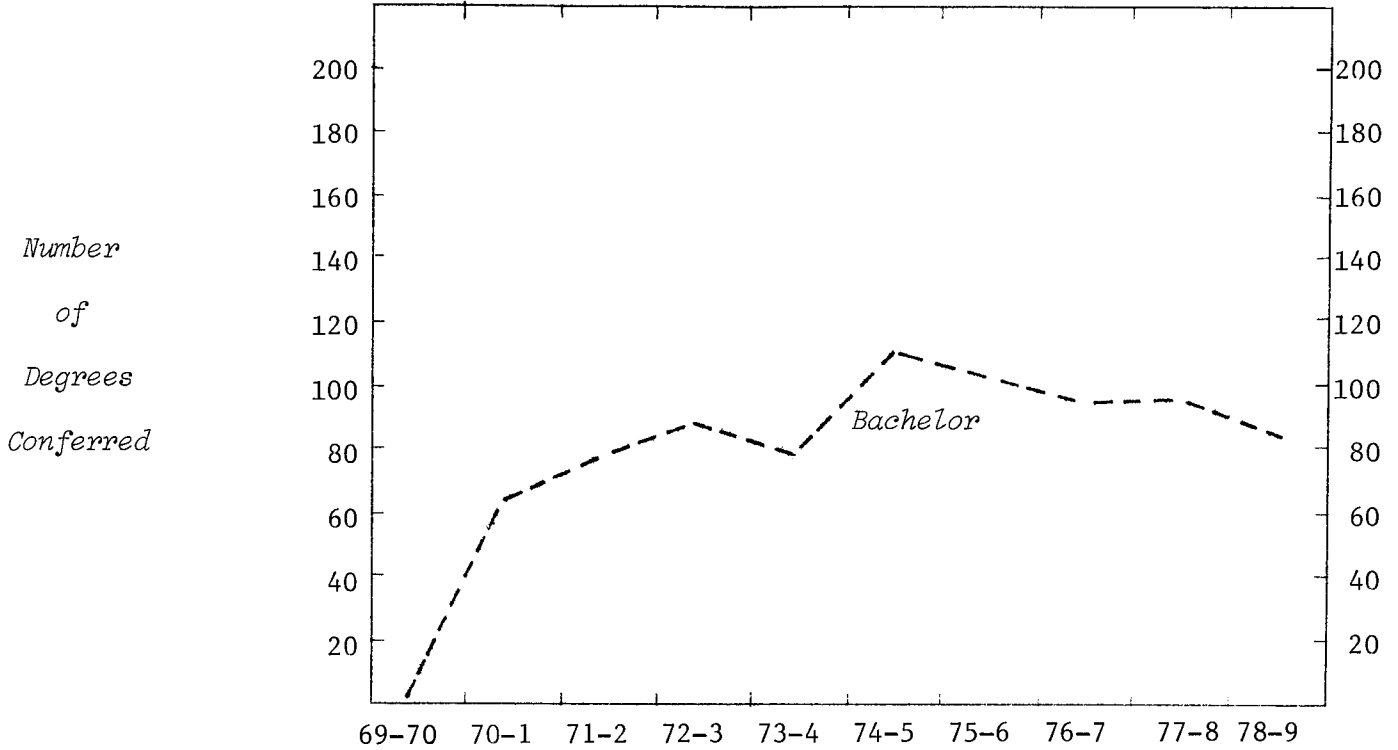

<u>TYPE OF DEGREE</u>	69-70	70-1	71-2	72-3	73-4	74-5	75-6	76-7	77-8	78-9
Bachelor of Science	1	66	78	88	79	110	102	96	97	85
<u>SEX</u>										
Women	1	21	14	24	21	39	32	27	34	25
Men		45	64	64	58	71	70	69	63	60
<u>TERM</u>										
Summer			4	7	7	13	13	6	7	7
Fall			5	7	9	8	5	7	10	10
Winter		6	7	7	9	12	10	9	9	11
Spring	1	60	62	67	54	77	74	74	71	57
<u>TOTAL COLLEGE</u>	1	66	78	88	79	110	102	96	97	85
<i>% Increase - College</i>			18.2	12.8	-10.2	39.2	-7.3	-5.9	1.0	-12.4
<i>- Campus</i>		8.7	2.3	-2.4	-4.9	-3	5.3	-2.5	-2.8	-3.9

MICHIGAN STATE UNIVERSITY
Office of the Registrar
Evaluation & Research

TRENDGRAPH OF ANNUAL DEGREES CONFERRED
COLLEGE OF BUSINESS
East Lansing Campus

1969-1970 through 1978-1979

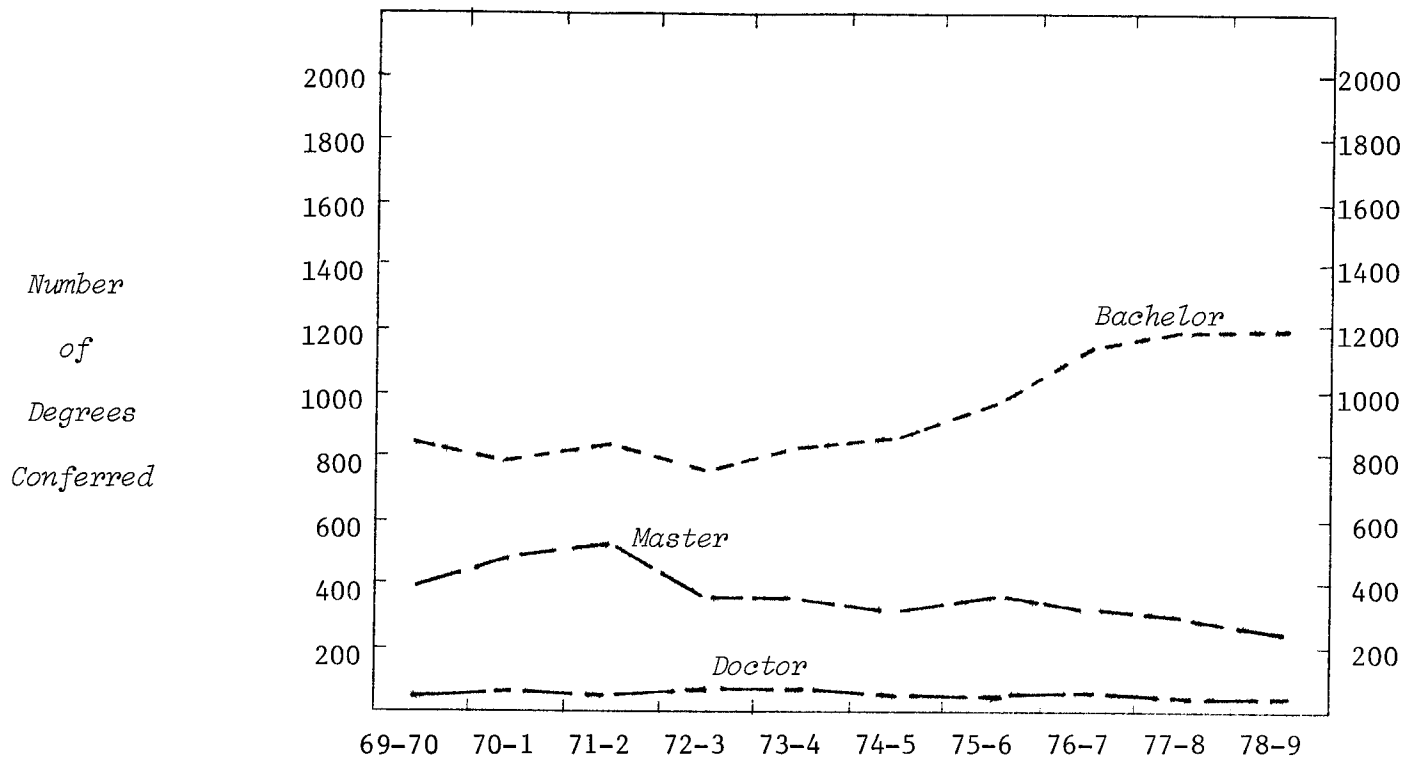

TYPE OF DEGREE	69-70	70-1	71-2	72-3	73-4	74-5	75-6	76-7	77-8	78-9
Bachelor of Arts	828	794	814	740	806	843	960	1119	1179	1182
Master of Arts	22	32	34	26	27	20	25	24	20	16
Master of Business Admin.	372	454	472	316	307	293	316	277	250	214
Master of Science							1	3	1	3
Total Masters	394	486	506	342	334	313	342	304	271	233
Doctor of Business Admin.		10	2	2		1				
Doctor of Philosophy	46	42	34	41	43	36	26	27	15	35
Total Doctors	46	52	36	43	43	37	26	27	15	35
<u>SEX</u>										
Women	100	106	116	125	159	218	264	365	406	476
Men	1168	1226	1240	1000	1024	975	1064	1085	1059	974
<u>TERM</u>										
Summer	294	333	311	197	203	198	217	267	284	305
Fall	260	294	246	206	228	237	208	272	251	259
Winter	180	187	216	177	199	177	235	187	214	205
Spring	534	518	583	545	553	581	668	724	716	681
TOTAL COLLEGE	1268	1332	1356	1125	1183	1193	1328	1450	1465	1450
% Increase - College		5.0	1.8	-17.0	5.2	.8	11.3	9.2	1.0	-1.0
- Campus		8.7	2.3	-2.4	-4.9	-.3	5.3	-2.5	-2.8	-3.9

MICHIGAN STATE UNIVERSITY
Office of the Registrar
Evaluation & Research

TRENDGRAPH OF ANNUAL DEGREES CONFERRED
COLLEGE OF COMMUNICATION ARTS AND SCIENCES
East Lansing Campus

1969-1970 through 1978-1979

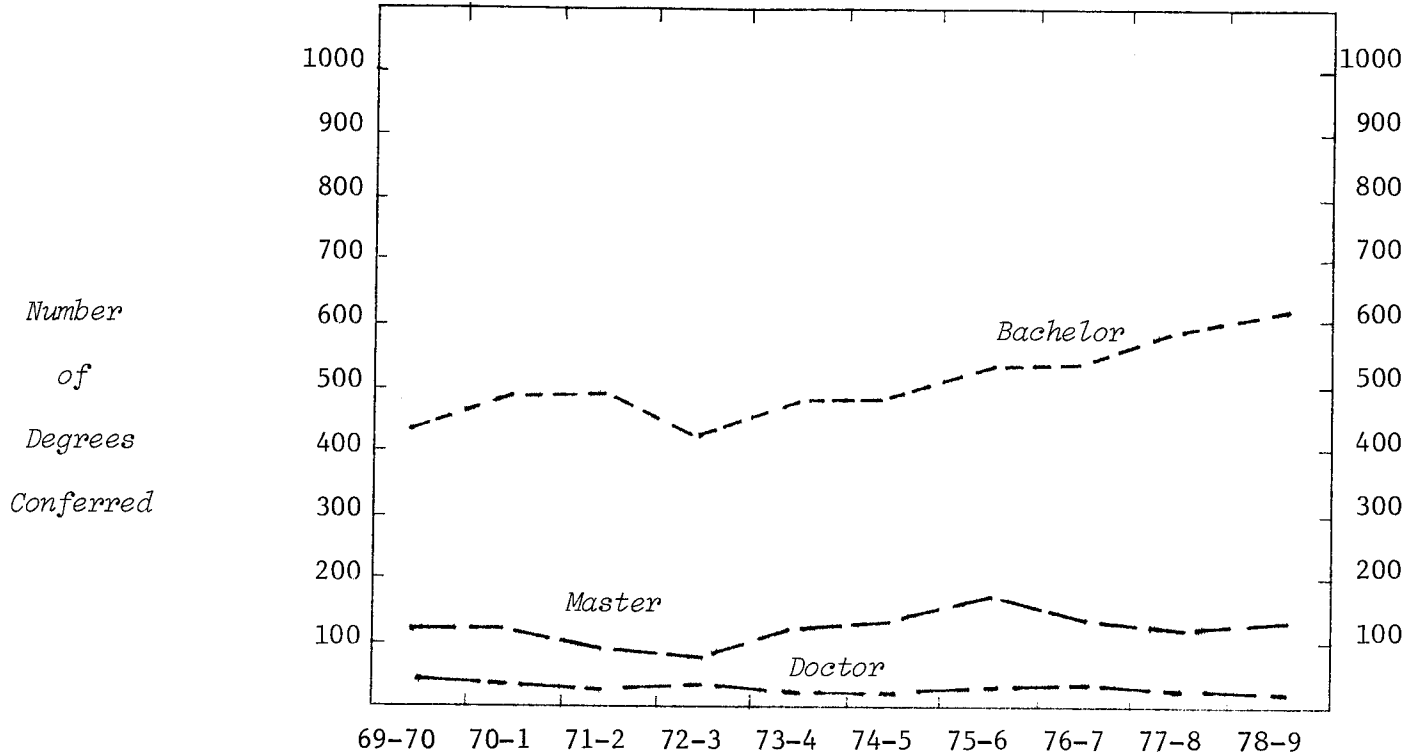

TYPE OF DEGREE	69-70	70-1	71-2	72-3	73-4	74-5	75-6	76-7	77-8	78-9
Bachelor of Arts	440	491	489	412	472	478	529	529	573	612
Master of Arts	116	115	98	88	112	125	161	137	113	133
Doctor of Philosophy	44	43	18	21	8	8	17	19	16	12
SEX										
Women	224	225	231	238	253	275	346	366	381	460
Men	376	424	374	283	339	336	361	319	321	297
TERM										
Summer	140	157	145	110	146	134	162	172	153	193
Fall	132	134	101	80	103	103	127	108	95	127
Winter	91	94	88	91	105	90	133	101	95	102
Spring	237	264	271	240	238	284	285	304	359	335
TOTAL COLLEGE	600	649	605	521	592	611	707	685	702	757
% Increase - College		8.2	-6.8	-13.9	13.6	3.2	15.7	-3.1	2.5	7.8
- Campus		8.7	2.3	-2.4	-4.9	-.3	5.3	-2.5	-2.8	-3.9

MICHIGAN STATE UNIVERSITY
Office of the Registrar
Evaluation & Research

TRENDGRAPH OF ANNUAL DEGREES CONFERRED
COLLEGE OF EDUCATION
East Lansing Campus

1969-1970 through 1978-1979

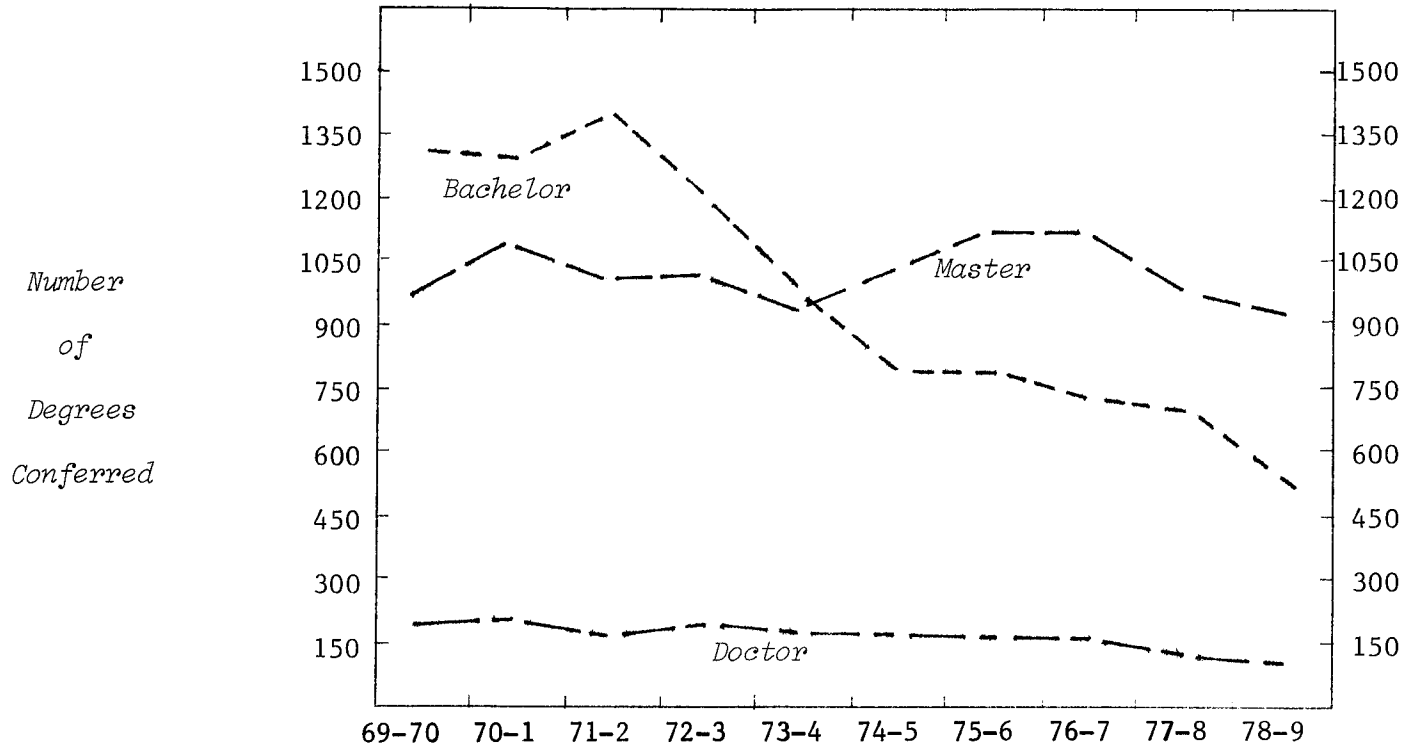

TYPE OF DEGREE	69-70	70-1	71-2	72-3	73-4	74-5	75-6	76-7	77-8	78-9
Bachelor of Arts	1120	1099	1196	1003	782	605	599	542	498	380
Bachelor of Science	178	188	157	172	159	175	168	180	185	148
<i>Total Bachelors</i>	<i>1298</i>	<i>1287</i>	<i>1353</i>	<i>1175</i>	<i>941</i>	<i>780</i>	<i>767</i>	<i>722</i>	<i>683</i>	<i>528</i>
Master of Arts	972	1070	1005	1006	925	1016	1137	1135	995	910
Doctor of Education	16	6	5	4	1	3	2	3	1	1
Doctor of Philosophy	188	221	182	210	177	161	155	151	139	124
<i>Total Doctors</i>	<i>204</i>	<i>227</i>	<i>187</i>	<i>214</i>	<i>178</i>	<i>164</i>	<i>157</i>	<i>154</i>	<i>140</i>	<i>125</i>
Educational Specialist	45	58	58	55	61	59	52	56	45	45
SEX										
Women	1649	1644	1688	1568	1359	1235	1363	1357	1250	1073
Men	870	998	915	882	746	784	750	710	613	535
TERM										
Summer	819	842	859	790	786	657	776	779	716	569
Fall	397	392	383	386	348	360	311	317	297	339
Winter	348	367	308	316	272	251	298	286	231	253
Spring	955	1041	1053	958	699	751	728	685	619	447
TOTAL COLLEGE	2519	2642	2603	2450	2105	2019	2113	2067	1863	1608
% Increase - College	4.9	-1.5	-5.9	-14.1	-4.1	4.7	-2.2	-9.9	-13.7	
- Campus	8.7	2.3	-2.4	-4.9	-.3	5.3	-2.5	-2.8	-3.9	

MICHIGAN STATE UNIVERSITY
Office of the Registrar
Evaluation & Research

TRENDGRAPH OF ANNUAL DEGREES CONFERRED
COLLEGE OF ENGINEERING
East Lansing Campus

1969-1970 through 1978-1979

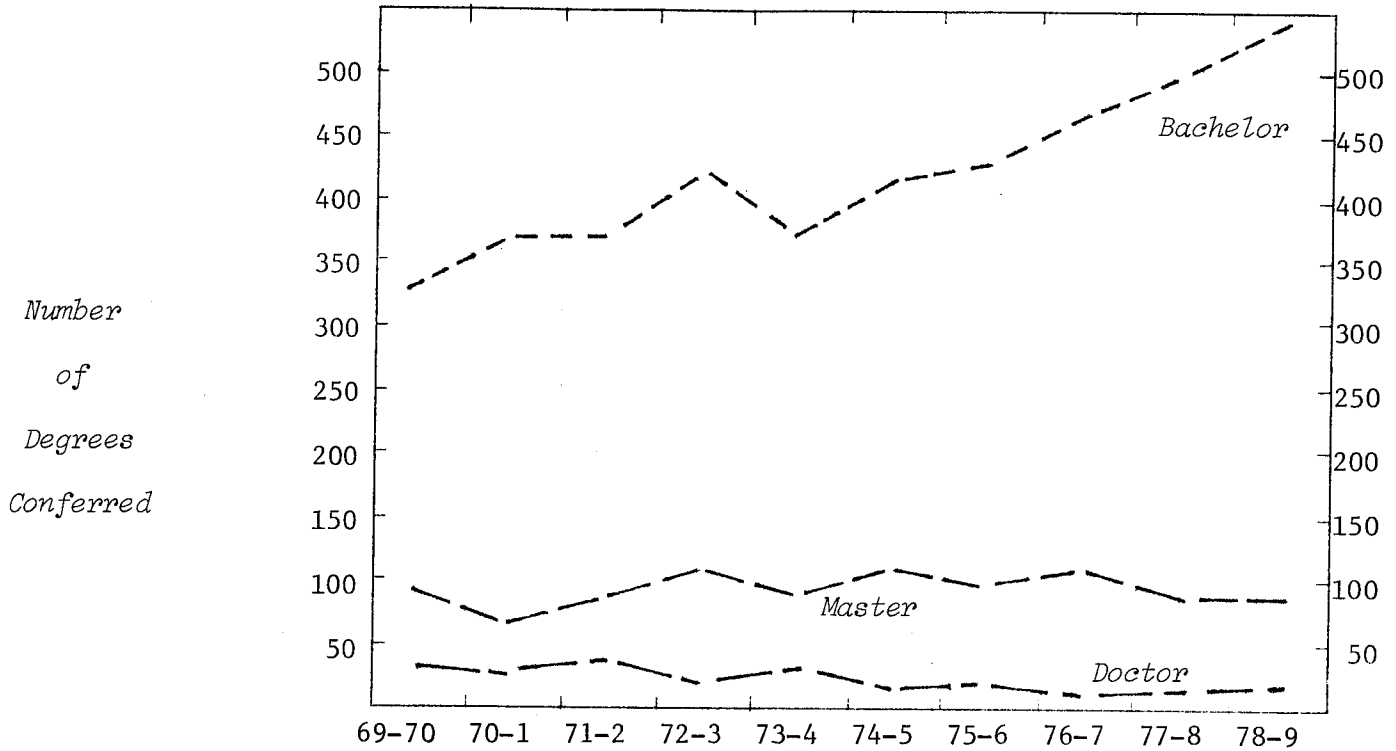

TYPE OF DEGREE	69-70	70-1	71-2	72-3	73-4	74-5	75-6	76-7	77-8	78-9
Bachelor of Science	322	364	367	420	371	407	427	458	498	546
Master of Science	91	65	81	106	84	104	99	108	89	91
Doctor of Philosophy	32	24	38	20	29	17	19	9	11	14
SEX										
Women	5	11	11	22	20	30	45	55	69	85
Men	440	442	475	524	464	498	500	520	529	566
TERM										
Summer	73	49	44	52	60	50	60	76	82	93
Fall	58	60	76	72	64	66	76	76	103	90
Winter	42	57	67	69	61	98	86	89	83	99
Spring	272	287	299	353	299	314	323	334	330	369
TOTAL COLLEGE	445	453	486	546	484	528	545	575	598	651
% Increase - College		1.8	7.3	12.3	-11.4	9.1	3.2	5.5	4.0	8.9
- Campus		8.7	2.3	-2.4	-4.9	-.3	5.3	-2.5	-2.8	-3.9

MICHIGAN STATE UNIVERSITY
Office of the Registrar
Evaluation & Research

TRENDGRAPH OF ANNUAL DEGREES CONFERRED
COLLEGE OF HUMAN ECOLOGY
East Lansing Campus

1969-1970 through 1978-1979

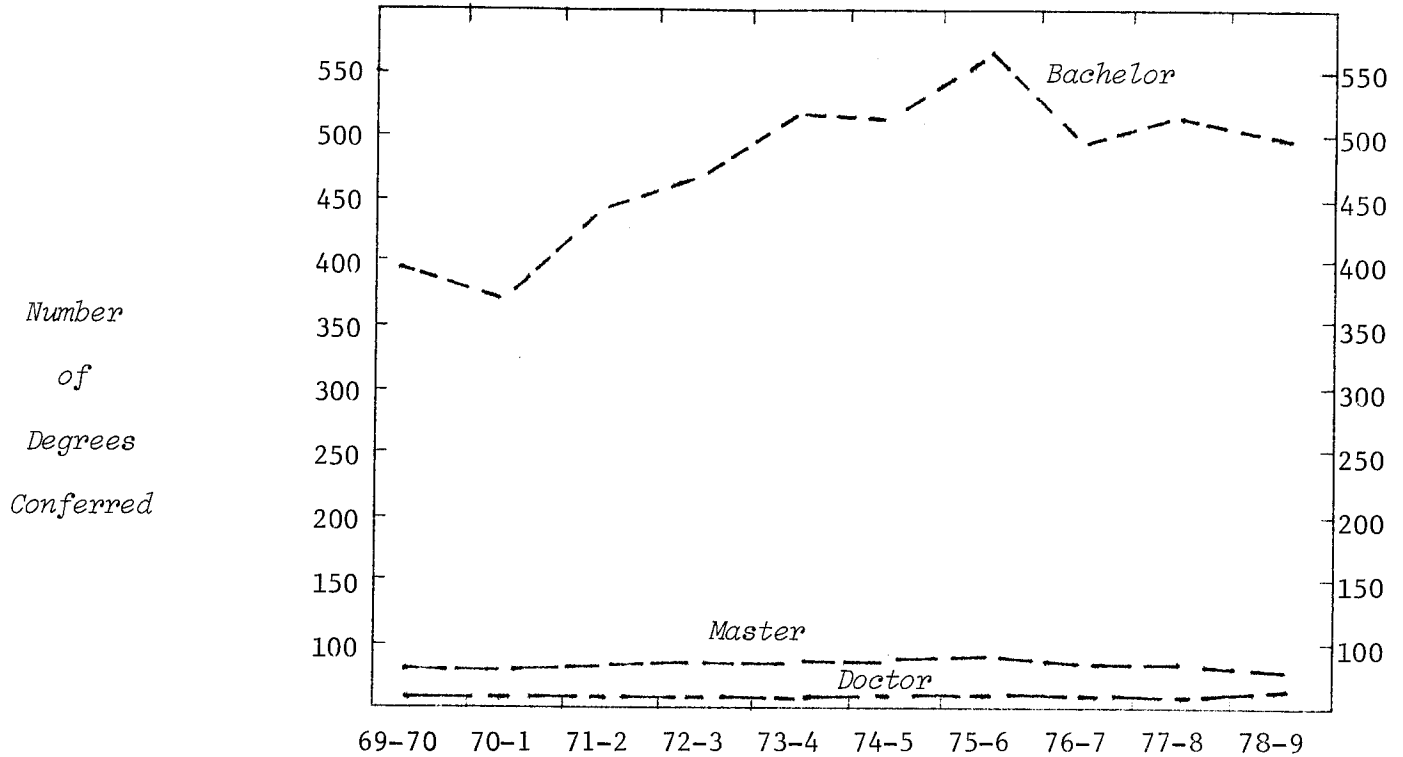

TYPE OF DEGREE

Bachelor of Arts		69	76	56	35	48	38	40	44	
Bachelor of Science	387	363	366	390	452	469	511	448	465	453
<i>Total Bachelors</i>	<i>387</i>	<i>363</i>	<i>435</i>	<i>466</i>	<i>508</i>	<i>504</i>	<i>559</i>	<i>486</i>	<i>505</i>	<i>497</i>
Master of Arts	33	36	46	54	59	65	60	63	57	37
Master of Science	16	15	19	13	14	14	31	21	26	23
<i>Total Masters</i>	<i>49</i>	<i>51</i>	<i>65</i>	<i>67</i>	<i>73</i>	<i>79</i>	<i>91</i>	<i>84</i>	<i>83</i>	<i>60</i>
Doctor of Philosophy	3	5	8	9	2	9	18	14	9	20

SEX

Women	430	408	497	531	564	567	644	556	567	536
Men	9	11	11	11	19	25	24	28	30	41

TERM

Summer	95	86	122	94	100	109	110	105	108	125
Fall	64	56	65	67	84	70	105	75	73	101
Winter	49	61	68	68	88	86	114	99	89	81
Spring	231	216	253	313	311	327	339	305	327	270

TOTAL COLLEGE

	439	419	508	542	583	592	668	584	597	577
% Increase - College	-4.6	21.2	6.7	7.6	1.5	12.8	-12.6	2.2	-3.3	
- Campus	8.7	2.3	-2.4	-4.9	-.3	5.3	-2.5	-2.8	-3.9	

MICHIGAN STATE UNIVERSITY
Office of the Registrar
Evaluation & Research

TRENDGRAPH OF ANNUAL DEGREES CONFERRED
COLLEGE OF HUMAN MEDICINE
East Lansing Campus

1969-1970 through 1978-1979

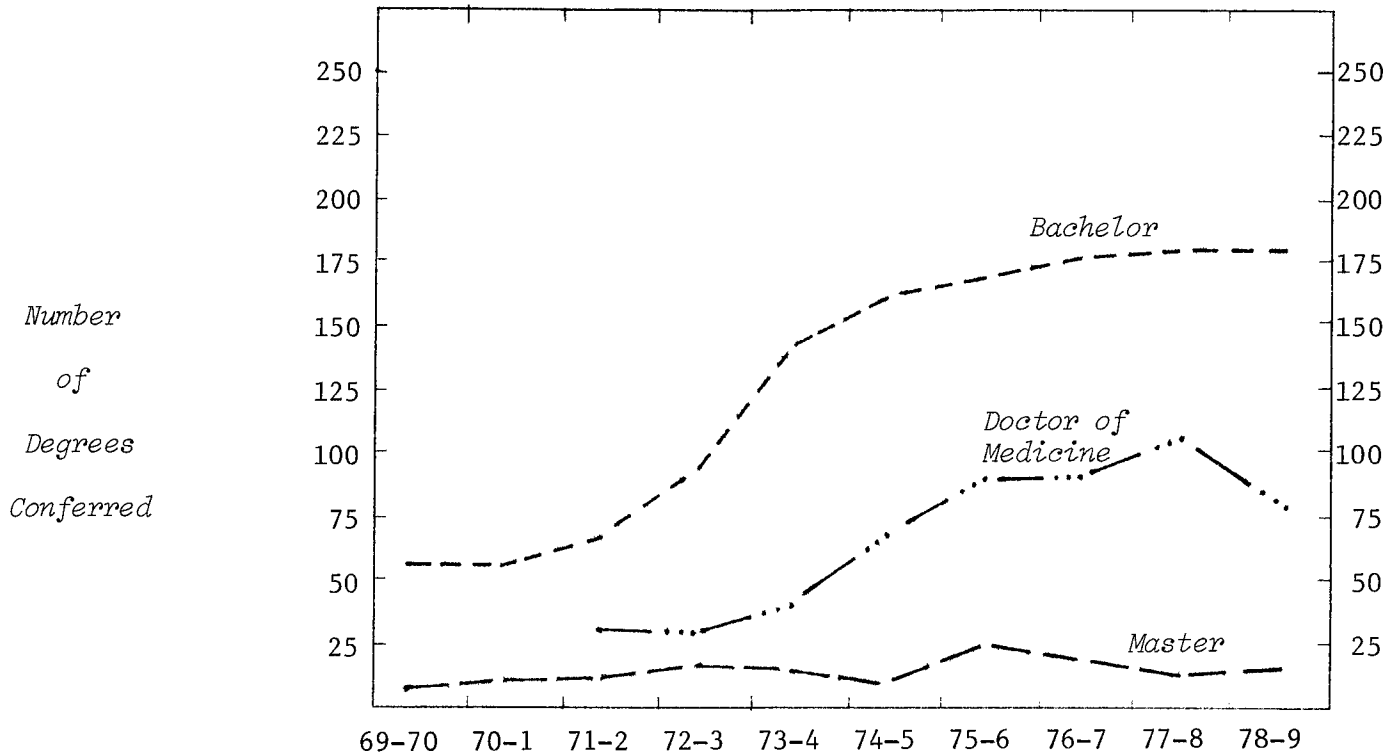

TYPE OF DEGREE

Bachelor of Science	56	56	70	92	141	162	171	178	180	180
Master of Science	5	9	10	17	15	10	25	21	17	17
Doctor of Philosophy	1	4	3	3	2	7	3	8	9	8
Doctor of Medicine			31	30	40	68	89	90	103	77

SEX

Women	51	51	60	83	115	135	149	166	192	163
Men	11	18	54	59	83	112	139	131	117	119

TERM

Summer	6	7	10	8	16	18	32	30	36	36
Fall	3	3	6	8	8	32	30	31	33	18
Winter	1	4	4	11	28	30	49	52	38	48
Spring	52	55	94	115	146	167	177	184	202	180

TOTAL COLLEGE

	62	69	114	142	198	247	288	297	309	282
% Increase - College	11.3	65.2	24.6	39.4	24.7	16.6	3.1	4.0	-8.7	
- Campus	8.7	2.3	-2.4	-4.9	-.3	5.3	-2.5	-2.8	-3.9	

MICHIGAN STATE UNIVERSITY
Office of the Registrar
Evaluation & Research

TRENDGRAPH OF ANNUAL DEGREES CONFERRED
JAMES MADISON COLLEGE
East Lansing Campus

1969-1970 through 1978-1979

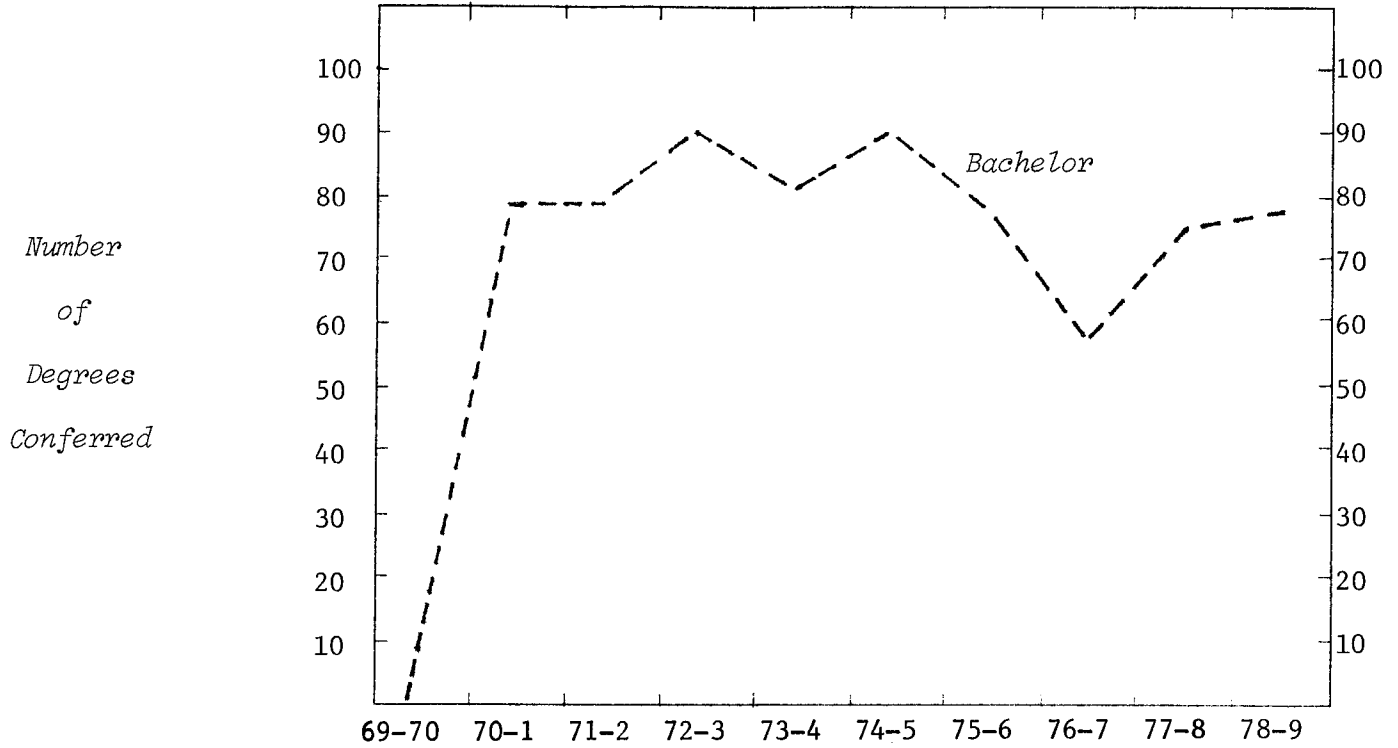

TYPE OF DEGREE
Bachelor of Arts

1 79 79 89 80 89 76 56 73 77

SEX

Women 1 38 32 30 28 32 27 19 34 29
Men 41 47 59 52 57 49 37 39 48

TERM

Summer 15 14 18 8 11 13 8 13
Fall 6 8 13 14 9 11 6 10 12
Winter 15 15 13 10 19 15 12 11 16
Spring 1 58 41 49 38 53 39 25 44 36

TOTAL COLLEGE

1 79 79 89 80 89 76 56 73 77

% Increase - College
- Campus

12.7 -10.1 11.3 -14.6 -26.3 30.4 5.5
8.7 2.3 -2.4 -4.9 -.3 5.3 -2.5 -2.8 -3.9

MICHIGAN STATE UNIVERSITY
Office of the Registrar
Evaluation & Research

TRENDGRAPH OF ANNUAL DEGREES CONFERRED
JUSTIN MORRILL COLLEGE
East Lansing Campus

1969-1970 through 1978-1979

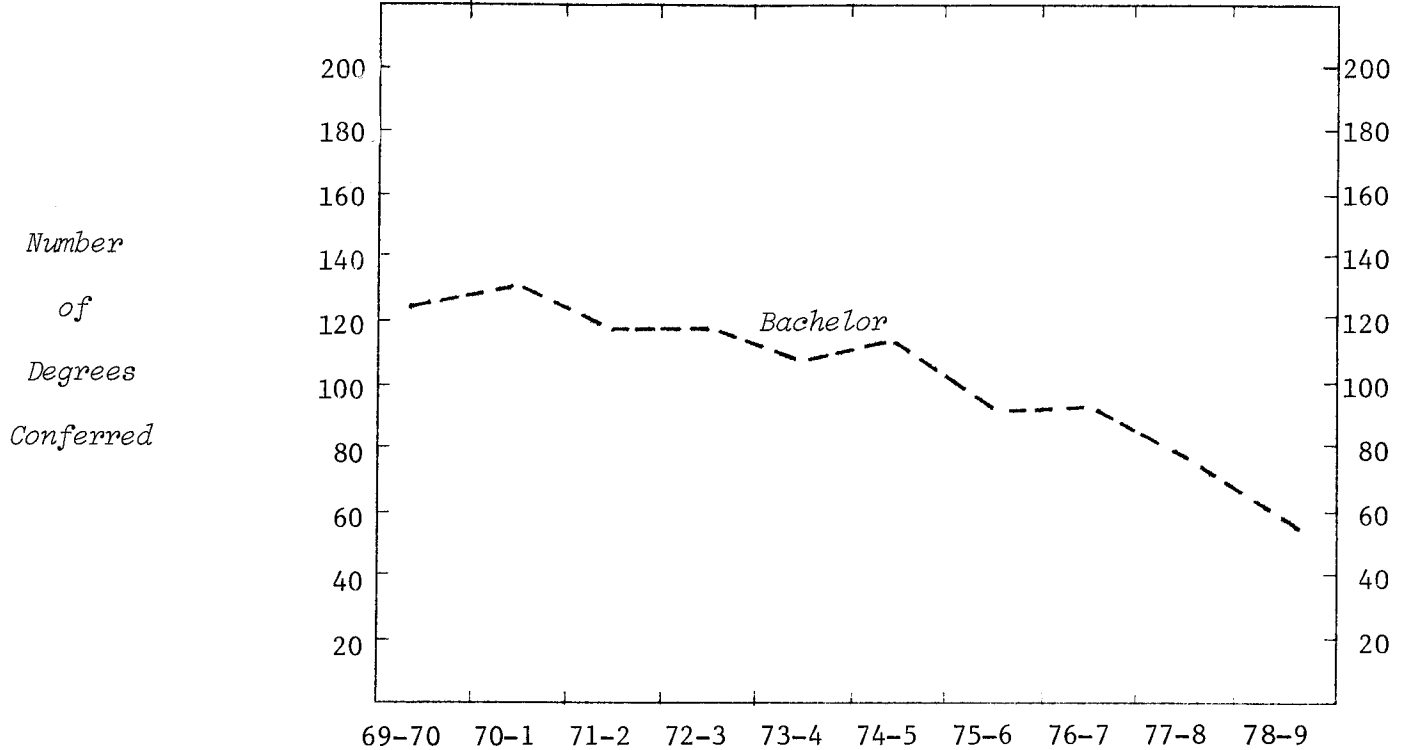

TYPE OF DEGREE
Bachelor of Arts

SEX

Women	77	94	87	73	72	75	47	55	32	34
Men	46	36	31	45	35	35	42	34	43	20

TERM

Summer	19	23	15	15	19	20	14	23	23	14
Fall	10	13	15	19	18	20	25	21	15	11
Winter	18	24	10	27	23	16	19	10	8	15
Spring	76	70	78	57	47	54	31	35	29	14

TOTAL COLLEGE

	123	130	118	118	107	110	89	89	75	54
% Increase - College		5.7	-9.2		-9.3	2.8	-19.1		-15.7	-28.0
- Campus		8.7	2.3	-2.4	-4.9	-.3	5.3	-2.5	-2.8	-3.9

MICHIGAN STATE UNIVERSITY
Office of the Registrar
Evaluation & Research

TRENDGRAPH OF ANNUAL DEGREES CONFERRED
COLLEGE OF NATURAL SCIENCE
East Lansing Campus

1969-1970 through 1978-1979

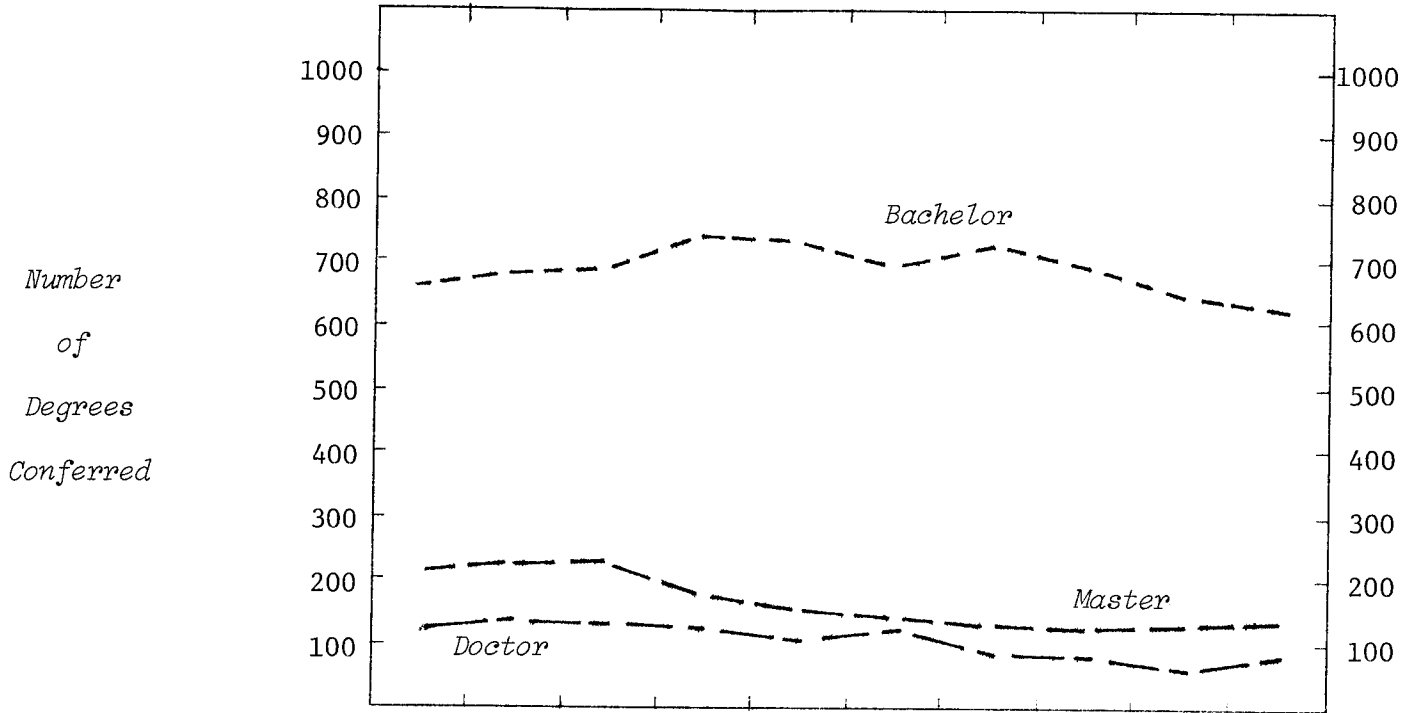

	69-70	70-1	71-2	72-3	73-4	74-5	75-6	76-7	77-8	78-9
<u>TYPE OF DEGREE</u>										
Bachelor of Arts	69	56	70	50	47	22	34	28	37	23
Bachelor of Science	585	616	613	673	670	661	676	666	610	589
<i>Total Bachelors</i>	<i>654</i>	<i>672</i>	<i>683</i>	<i>723</i>	<i>717</i>	<i>683</i>	<i>710</i>	<i>694</i>	<i>647</i>	<i>612</i>
Master of Arts	7	7	15	3	5	7	3	2	3	2
Master of Arts for Teach.	40	33	27	21	16	17	17	13	20	13
Master of Nursing									1	3
Master of Science	155	169	182	162	134	126	122	114	110	124
<i>Total Masters</i>	<i>202</i>	<i>209</i>	<i>224</i>	<i>186</i>	<i>155</i>	<i>150</i>	<i>142</i>	<i>129</i>	<i>134</i>	<i>142</i>
Doctor of Philosophy	109	127	127	122	101	116	94	89	60	89
Dipl. for Adv. Grad. Study	2	1		3	1					1
<u>SEX</u>										
Women	260	293	328	299	313	295	318	296	298	332
Men	707	716	706	735	661	654	628	616	544	512
<u>TERM</u>										
Summer	218	211	227	175	172	167	183	154	165	165
Fall	133	137	157	173	120	150	161	128	136	137
Winter	126	124	152	131	147	128	128	137	106	130
Spring	490	537	498	555	535	504	474	493	434	412
<u>TOTAL COLLEGE</u>	<u>967</u>	<u>1009</u>	<u>1034</u>	<u>1034</u>	<u>974</u>	<u>949</u>	<u>946</u>	<u>912</u>	<u>841</u>	<u>844</u>
% Increase - College	4.3	2.5		-5.8	-2.6	-.3	-3.6	-7.7	.4	
- Campus	8.7	2.3	-2.4	-4.9	-.3	5.3	-2.5	-2.8	-3.9	

MICHIGAN STATE UNIVERSITY
Office of the Registrar
Evaluation & Research

TRENDGRAPH OF ANNUAL DEGREES CONFERRED
COLLEGE OF OSTEOPATHIC MEDICINE
East Lansing Campus

1972-1973 through 1978-1979

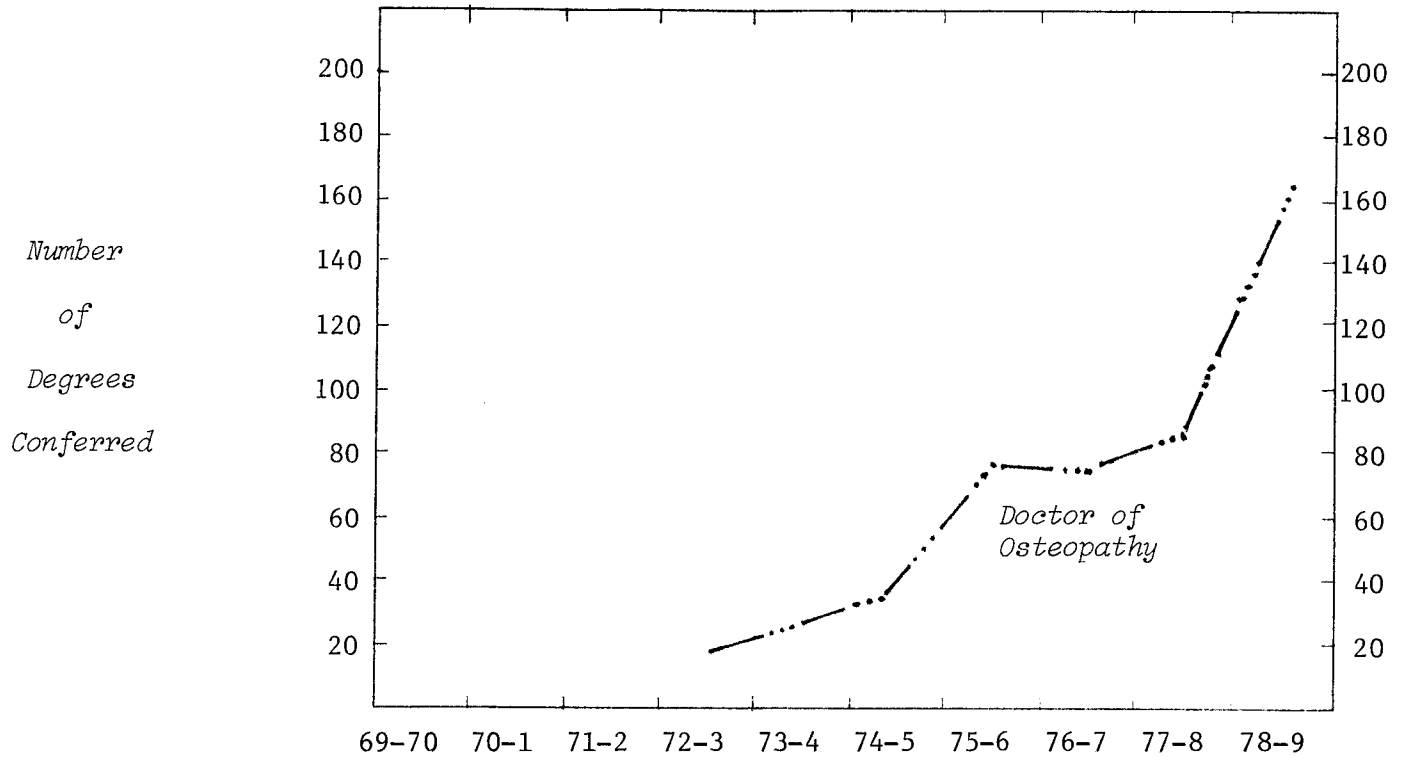

TYPE OF DEGREE

Bachelor of Science
Doctor of Osteopathy

			3	5	3	5	
	18	24	34	71	71	79	162

SEX

Women	1	2	3	16	19	25	44
Men	17	22	34	60	55	59	118

TERM

Summer		24	29	65	65	67	69
Fall			2	2	1	3	11
Winter			2	4	3	2	2
Spring	18		4	5	5	12	80

TOTAL COLLEGE

	18	24	37	76	74	84	162
% Increase - College		33.3	54.2	105.4	-2.6	13.5	92.9
- Campus		-4.9	-.3	5.3	-2.5	-2.8	-3.9

MICHIGAN STATE UNIVERSITY
Office of the Registrar
Evaluation & Research

TRENDGRAPH OF ANNUAL DEGREES CONFERRED
COLLEGE OF SOCIAL SCIENCE
East Lansing Campus

1969-1970 through 1978-1979

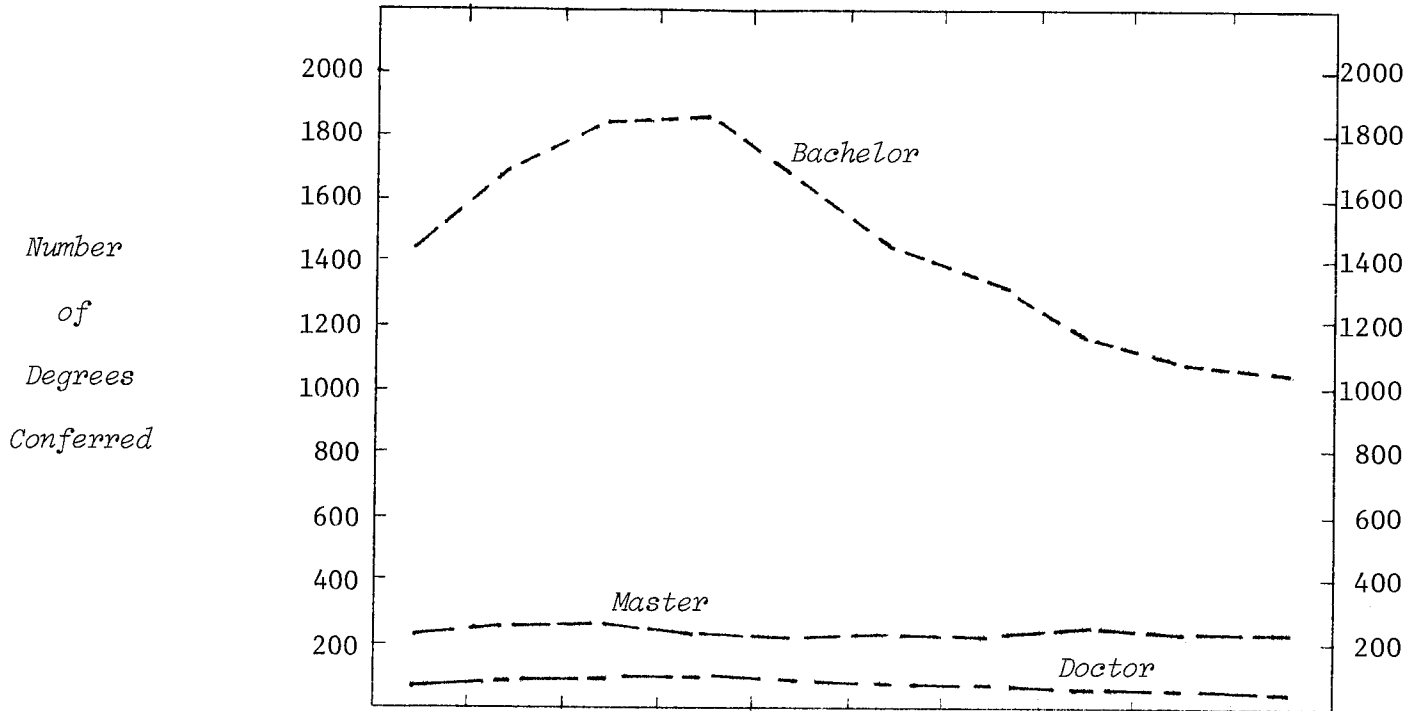

69-70 70-1 71-2 72-3 73-4 74-5 75-6 76-7 77-8 78-9

TYPE OF DEGREE

Bachelor of Arts	703	793	900	896	781	697	697	661	679	677
Bachelor of Land. Arch.		3			17	31	43	44	47	49
Bachelor of Science	734	897	902	928	817	677	598	480	364	303
<i>Total Bachelors</i>	<i>1437</i>	<i>1693</i>	<i>1802</i>	<i>1824</i>	<i>1615</i>	<i>1405</i>	<i>1338</i>	<i>1185</i>	<i>1090</i>	<i>1029</i>
Master of Arts	114	110	122	95	78	61	63	70	65	58
Master of Arts for Teach.	3	2	1	1	1					
Master of Labor & Ind. Rel.	22	25	47	46	54	54	59	71	61	68
Master of Land. Arch.	2		1				1			
Master of Public Admin.	1						7	14	13	14
Master of Science	28	56	43	44	32	41	35	46	40	46
Master of Social Work	25	46	48	52	49	65	80	57	57	40
Master of Urban Planning	12	12	15	10	15	12	10	18	13	10
<i>Total Masters</i>	<i>207</i>	<i>251</i>	<i>277</i>	<i>248</i>	<i>229</i>	<i>233</i>	<i>255</i>	<i>276</i>	<i>249</i>	<i>236</i>
Doctor of Philosophy	62	71	73	90	87	81	75	64	65	42
Dipl. for Adv. Grad. Study	1	1			3	1	2			

SEX

Women	563	607	698	783	699	668	690	668	617	573
Men	1144	1409	1454	1379	1235	1052	980	857	787	734

TERM

Summer	404	463	471	417	437	343	341	323	300	275
Fall	287	335	293	360	319	298	281	279	239	191
Winter	251	297	326	358	285	263	246	242	200	217
Spring	765	921	1062	1027	893	816	802	681	665	624
TOTAL COLLEGE	1707	2016	2152	2162	1934	1720	1670	1525	1404	1307

% Increase - College
- Campus

18.1	6.7	.5	-10.5	-11.1	-2.9	-8.7	-7.9	-6.9
8.7	2.3	-2.4	-4.9	-.3	5.3	-2.5	-2.8	-3.9

MICHIGAN STATE UNIVERSITY
Office of the Registrar
Evaluation & Research

TRENDGRAPH OF ANNUAL DEGREES CONFERRED
COLLEGE OF URBAN DEVELOPMENT
East Lansing Campus

1973-1974 through 1978-1979

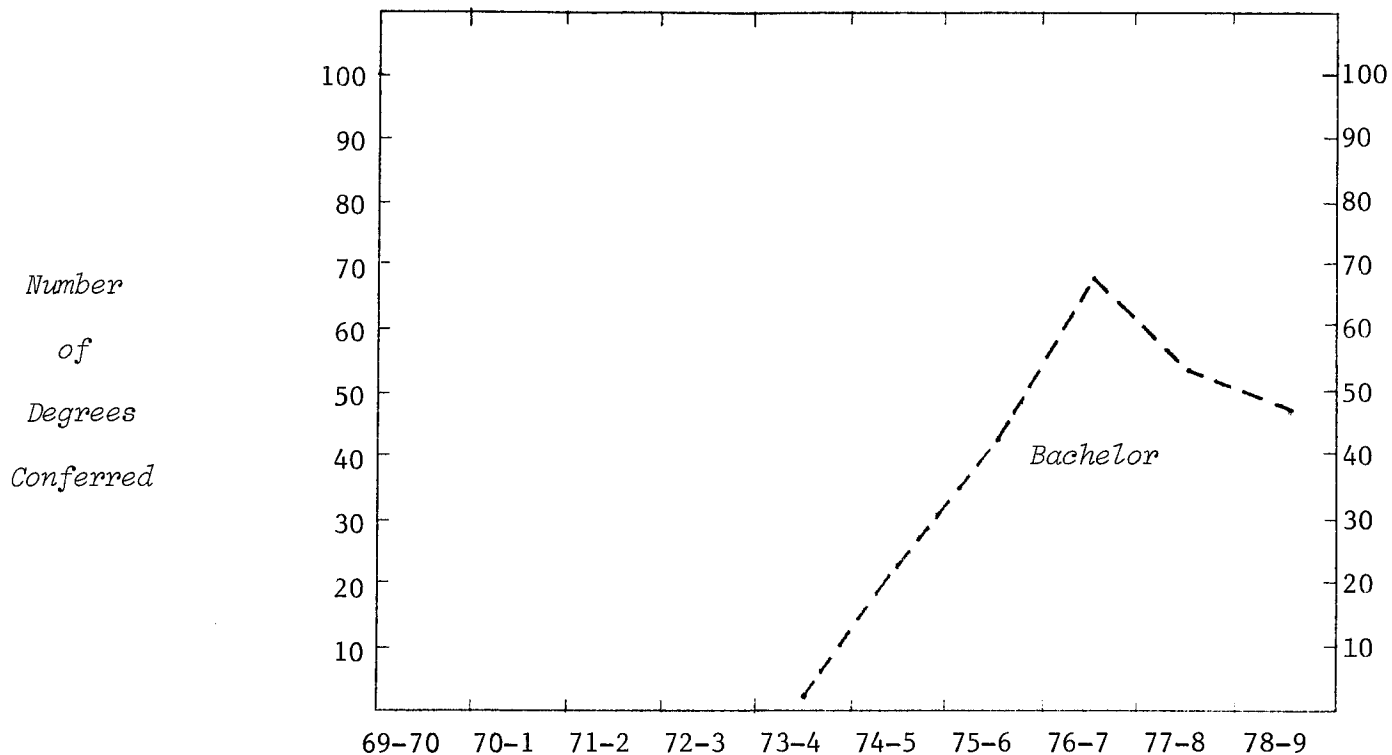

TYPE OF DEGREE
Bachelor of Arts

SEX

Women	1	11	22	38	35	35
Men	1	11	21	28	18	12

TERM

Summer		1	11	16	17	15
Fall		3	9	13	10	5
Winter		4	10	11	9	10
Spring	2	14	13	26	17	17

TOTAL COLLEGE

% Increase - College			95.5	53.5	-19.7	-11.3
- Campus	-.3	5.3	-2.5	-2.8	-3.9	

MICHIGAN STATE UNIVERSITY
Office of the Registrar
Evaluation & Research

TRENDGRAPH OF ANNUAL DEGREES CONFERRED
COLLEGE OF VETERINARY MEDICINE
East Lansing Campus

1969-1970 through 1978-1979

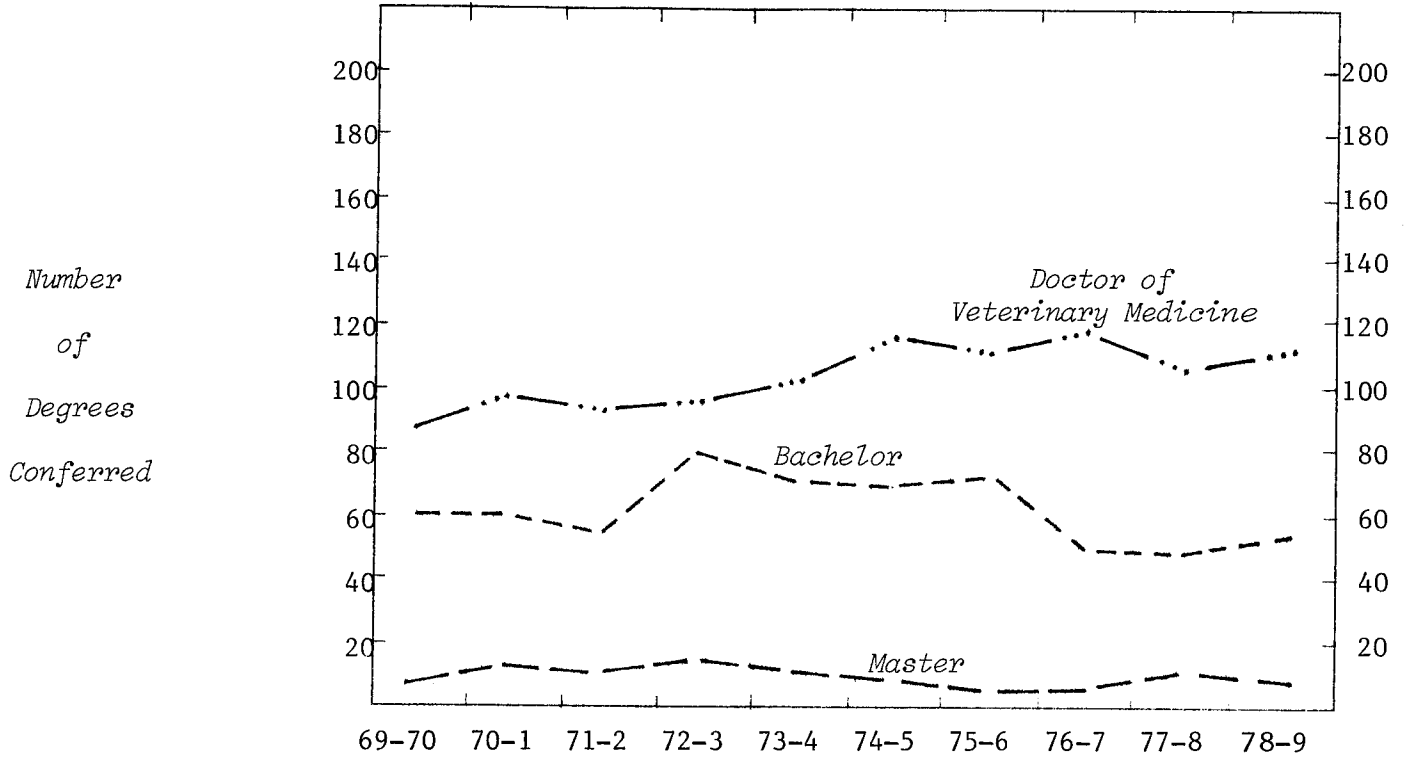

TYPE OF DEGREE

Bachelor of Science	60	60	56	79	70	70	71	50	49	56
Master of Science	6	12	11	15	11	8	4	5	12	8
Doctor of Philosophy	5	4	4	6	3	4	2			2
Doctor of Veterinary Med.	85	96	92	96	102	116	110	118	107	113

SEX

Women	31	35	33	36	53	55	61	67	63	88
Men	125	137	130	160	133	143	126	106	105	91

TERM

Summer	40	31	27	39	27	4	25	27	18	25
Fall	51	55	56	48	47	89	27	13	13	27
Winter	19	20	24	45	37	26	46	36	32	36
Spring	46	66	56	64	75	79	89	97	105	91

TOTAL COLLEGE

	156	172	163	196	186	198	187	173	168	179
% Increase - College		10.3	-5.2	20.2	-5.1	6.5	-5.6	-7.5	-2.9	6.5
- Campus		8.7	2.3	-2.4	-4.9	-.3	5.3	-2.5	-2.8	-3.9

MICHIGAN STATE UNIVERSITY
Office of the Registrar
Evaluation & Research

TRENDGRAPH OF TERM GRADE-POINT AVERAGES
COLLEGE OF AGRICULTURE AND NATURAL RESOURCES¹
East Lansing Campus

Spring Terms

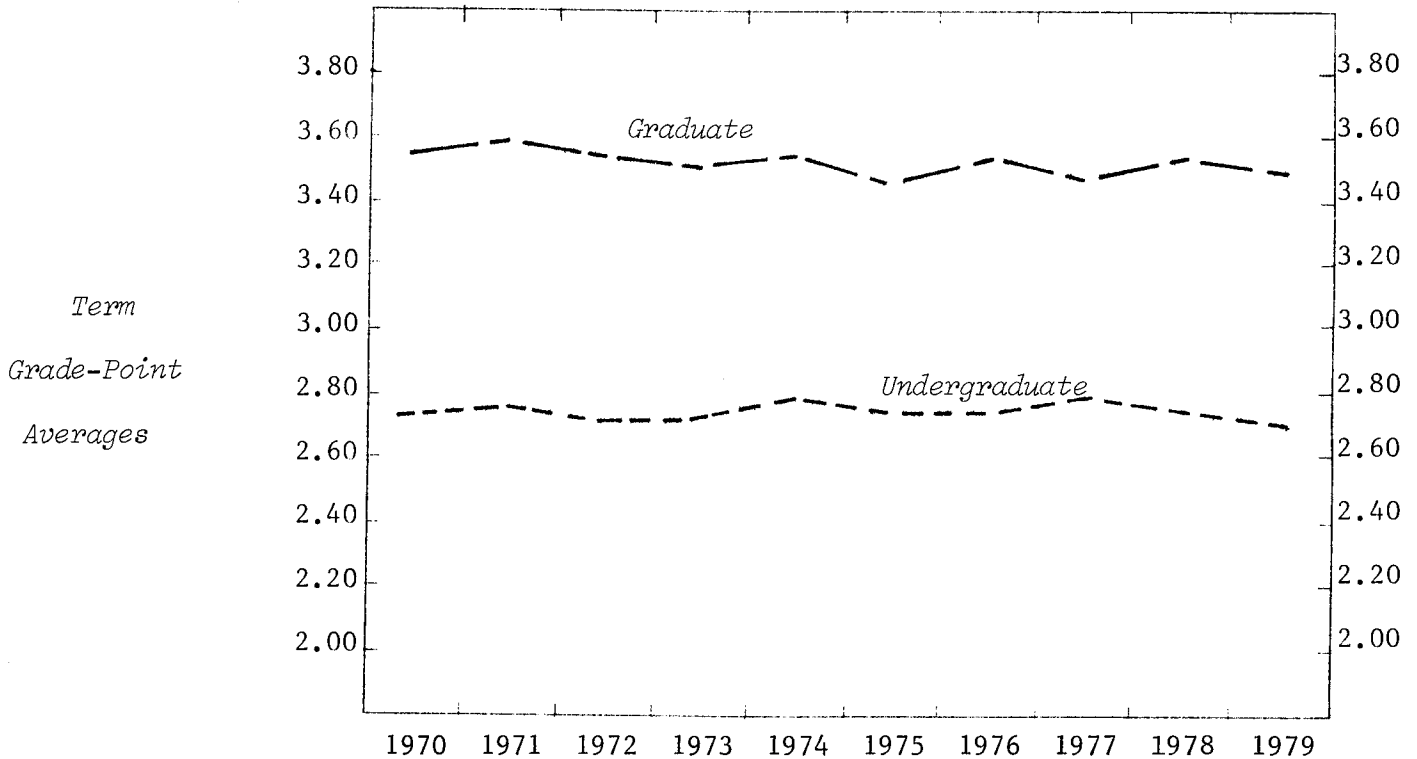

UNDERGRADUATE AVERAGES

<u>LEVEL</u>	1970	1971	1972	1973	1974	1975	1976	1977	1978	1979
Freshman	2.57	2.60	2.58	2.58	2.57	2.61	2.57	2.58	2.56	2.56
Sophomore	2.70	2.68	2.67	2.73	2.76	2.65	2.73	2.80	2.64	2.64
Junior	2.65	2.68	2.65	2.67	2.76	2.74	2.65	2.76	2.74	2.62
Senior	2.90	2.90	2.82	2.80	2.88	2.83	2.88	2.86	2.86	2.84
<u>SEX</u>										
Women	2.93	2.84	2.84	2.79	2.84	2.82	2.80	2.87	2.80	2.74
Men	2.73	2.74	2.68	2.70	2.76	2.71	2.70	2.74	2.73	2.68
TOTAL UNDERGRADUATE	2.74	2.75	2.70	2.72	2.78	2.74	2.74	2.79	2.75	2.70

GRADUATE AVERAGES

<u>LEVEL</u>	1970	1971	1972	1973	1974	1975	1976	1977	1978	1979
Master	3.53	3.56	3.54	3.50	3.54	3.42	3.49	3.44	3.51	3.47
Doctor	3.54	3.64	3.47	3.54	3.52	3.51	3.53	3.49	3.55	3.53
<u>SEX</u>										
Women	3.63	3.55	3.51	3.52	3.58	3.36	3.58	3.52	3.58	3.66
Men	3.53	3.58	3.52	3.51	3.53	3.46	3.49	3.44	3.51	3.46
TOTAL GRADUATE	3.53	3.58	3.52	3.51	3.53	3.45	3.51	3.46	3.52	3.49

Note: 1) Grades earned by students enrolled in the Institute of Agricultural Technology are not included.

MICHIGAN STATE UNIVERSITY
Office of the Registrar
Evaluation & Research

TRENDGRAPH OF TERM GRADE-POINT AVERAGES
COLLEGE OF ARTS AND LETTERS
East Lansing Campus

Spring Terms

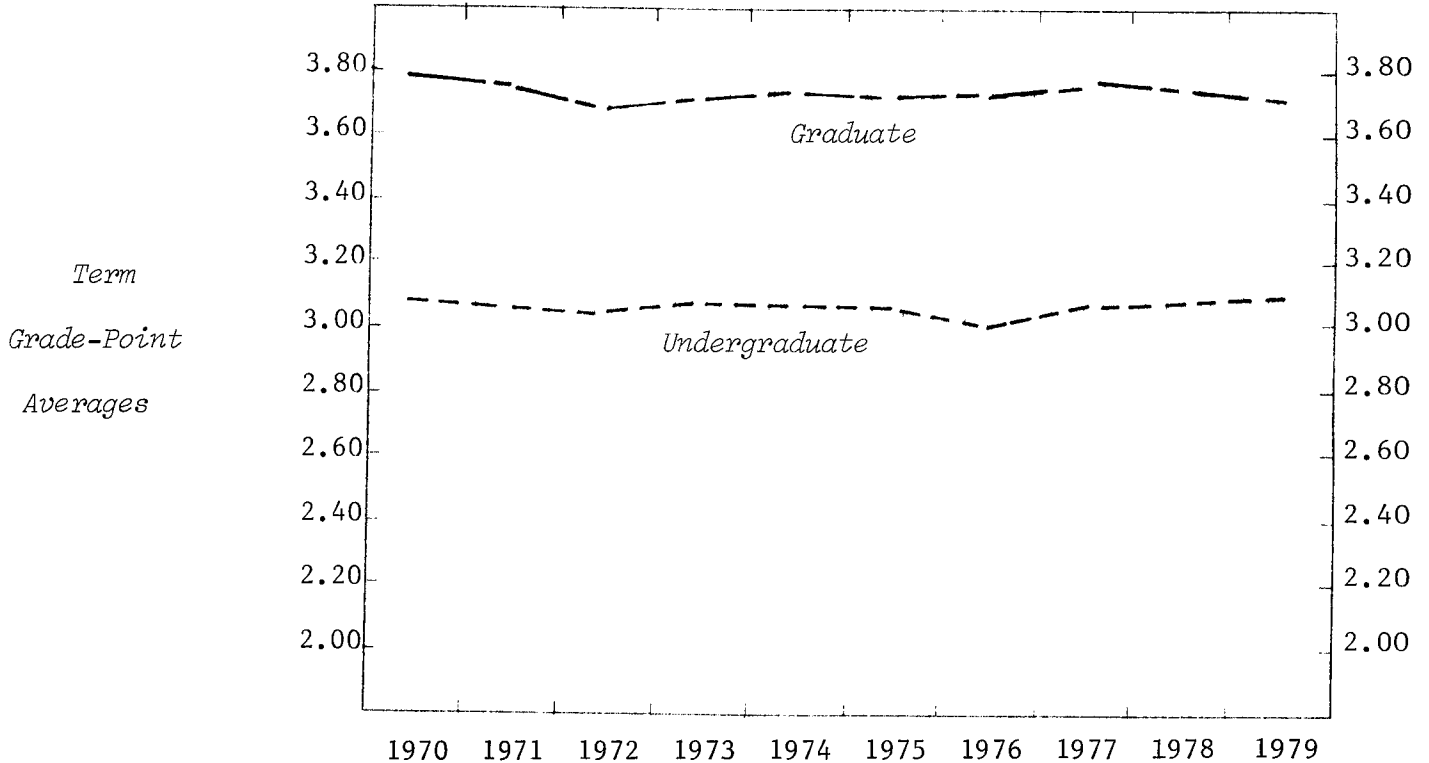

UNDERGRADUATE AVERAGES

<u>LEVEL</u>	1970	1971	1972	1973	1974	1975	1976	1977	1978	1979
Freshman	2.99	2.92	2.90	2.90	2.95	2.91	2.80	2.82	2.90	2.83
Sophomore	2.96	2.93	2.92	2.97	2.87	2.88	2.94	2.95	2.98	3.00
Junior	3.03	3.00	2.98	2.99	3.06	3.04	2.99	3.02	3.04	3.12
Senior	3.21	3.18	3.14	3.16	3.17	3.13	3.10	3.16	3.16	3.19
<u>SEX</u>										
Women	3.07	3.04	3.05	3.07	3.08	3.06	3.03	3.07	3.10	3.10
Men	3.01	2.97	2.92	2.95	2.97	2.95	2.91	2.96	2.97	3.02
TOTAL UNDERGRADUATE	3.05	3.02	3.01	3.03	3.03	3.01	2.99	3.03	3.05	3.07

GRADUATE AVERAGES

<u>LEVEL</u>	1970	1971	1972	1973	1974	1975	1976	1977	1978	1979
Master	3.74	3.70	3.63	3.68	3.70	3.69	3.69	3.70	3.70	3.66
Doctor	3.88	3.86	3.75	3.80	3.80	3.78	3.79	3.81	3.75	3.83
<u>SEX</u>										
Women	3.74	3.76	3.68	3.71	3.76	3.71	3.69	3.76	3.73	3.72
Men	3.81	3.71	3.65	3.70	3.69	3.71	3.74	3.68	3.68	3.67
TOTAL GRADUATE	3.78	3.73	3.66	3.70	3.72	3.71	3.71	3.72	3.71	3.70

MICHIGAN STATE UNIVERSITY
 Office of the Registrar
Evaluation & Research

TRENDGRAPH OF TERM GRADE-POINT AVERAGES
 LYMAN BRIGGS COLLEGE
 East Lansing Campus

Spring Terms

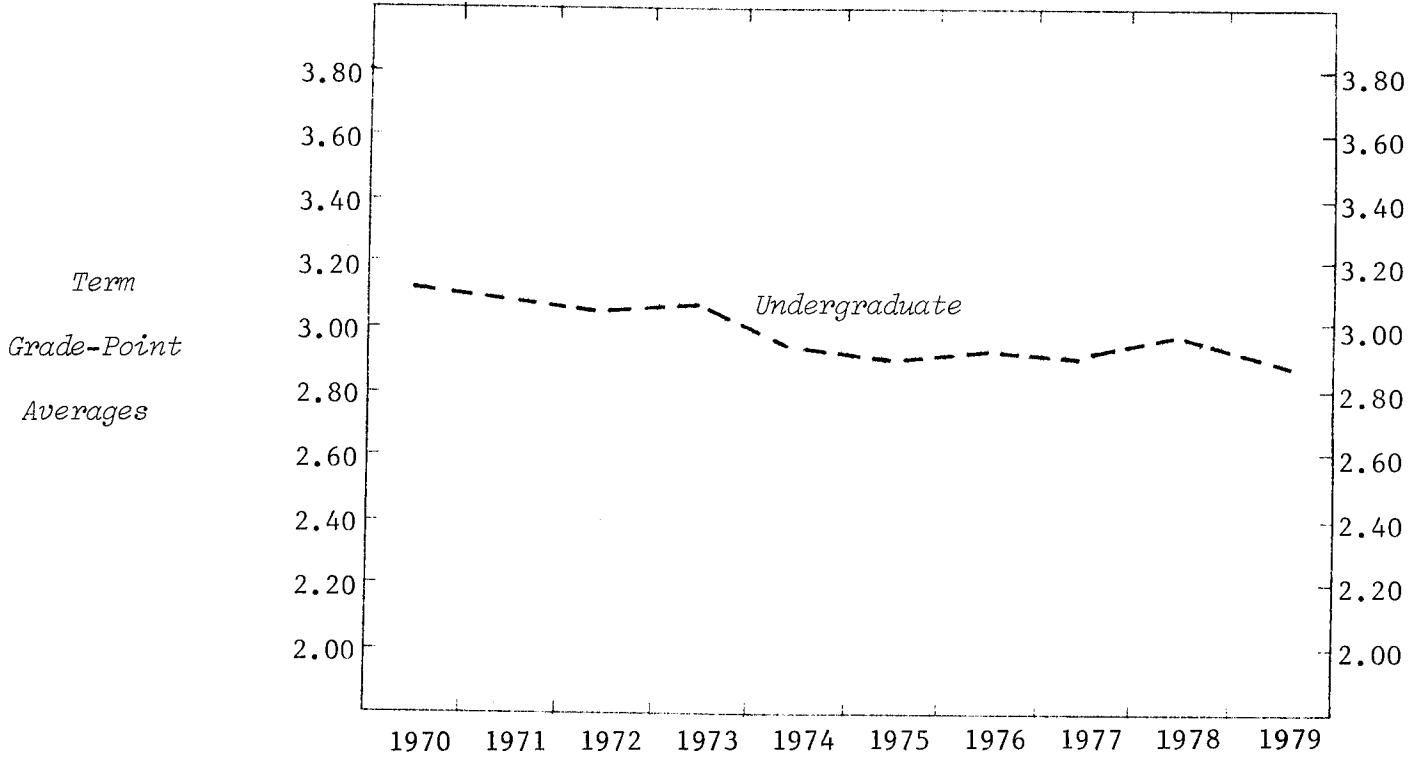

UNDERGRADUATE AVERAGES

<u>LEVEL</u>	1970	1971	1972	1973	1974	1975	1976	1977	1978	1979
Freshman	3.03	3.06	2.80	2.85	2.76	2.76	2.77	2.76	2.70	2.68
Sophomore	3.04	2.93	3.14	3.04	2.89	2.91	2.95	3.00	3.05	2.88
Junior	3.19	3.06	3.16	3.22	3.04	2.94	2.96	2.92	3.00	3.13
Senior	3.40	3.19	3.23	3.18	3.19	3.22	3.12	3.05	3.23	3.00
<u>SEX</u>										
Women	3.16	3.18	3.14	3.10	3.06	2.97	3.01	2.96	2.97	2.90
Men	3.07	3.00	2.96	2.98	2.84	2.86	2.88	2.89	2.95	2.84
TOTAL UNDERGRADUATE	3.10	3.05	3.01	3.02	2.91	2.90	2.92	2.91	2.95	2.87

MICHIGAN STATE UNIVERSITY
Office of the Registrar
Evaluation & Research

TRENDGRAPH OF TERM GRADE-POINT AVERAGES
COLLEGE OF BUSINESS
East Lansing Campus

Spring Terms

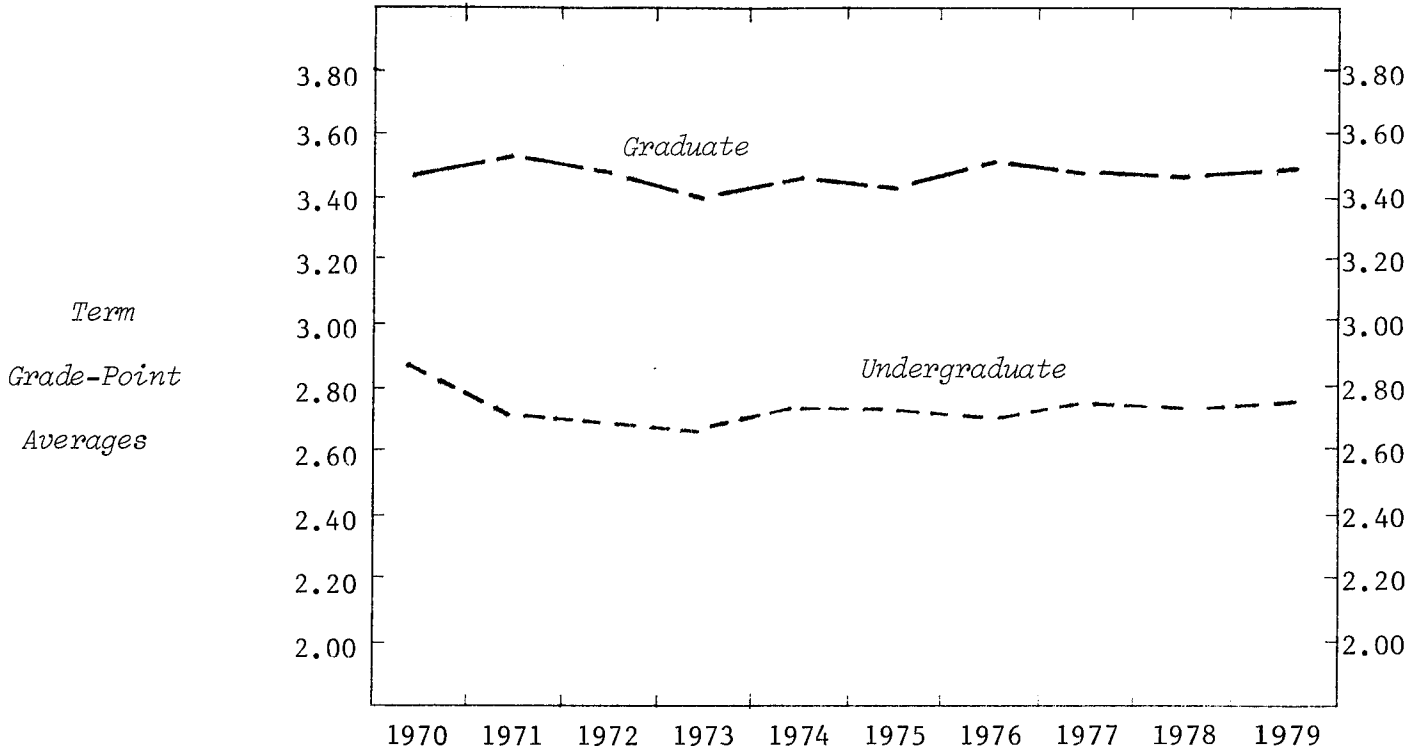

UNDERGRADUATE AVERAGES

<u>LEVEL</u>	1970	1971	1972	1973	1974	1975	1976	1977	1978	1979
Freshman	2.87	2.68	2.62	2.62	2.69	2.67	2.65	2.68	2.63	2.74
Sophomore	2.88	2.63	2.63	2.59	2.67	2.67	2.64	2.67	2.69	2.66
Junior	2.77	2.69	2.67	2.67	2.68	2.73	2.71	2.72	2.74	2.76
Senior	2.91	2.77	2.80	2.72	2.85	2.81	2.80	2.85	2.79	2.82
<u>SEX</u>										
Women	3.05	2.79	2.74	2.75	2.84	2.82	2.80	2.83	2.80	2.80
Men	2.83	2.69	2.69	2.64	2.70	2.69	2.68	2.70	2.68	2.71
TOTAL UNDERGRADUATE	2.86	2.70	2.69	2.66	2.73	2.73	2.71	2.74	2.72	2.74

GRADUATE AVERAGES

<u>LEVEL</u>	1970	1971	1972	1973	1974	1975	1976	1977	1978	1979
Master	3.46	3.49	3.42	3.36	3.40	3.39	3.51	3.48	3.44	3.47
Doctor	3.43	3.59	3.65	3.62	3.58	3.55	3.46	3.49	3.59	3.61
<u>SEX</u>										
Women	3.40	3.50	3.48	3.52	3.41	3.35	3.51	3.48	3.56	3.58
Men	3.46	3.50	3.44	3.38	3.42	3.41	3.50	3.48	3.43	3.46
TOTAL GRADUATE	3.46	3.50	3.44	3.39	3.42	3.40	3.50	3.48	3.45	3.48

MICHIGAN STATE UNIVERSITY
Office of the Registrar
Evaluation & Research

TRENDGRAPH OF TERM GRADE-POINT AVERAGES
COLLEGE OF COMMUNICATION ARTS AND SCIENCES
East Lansing Campus

Spring Terms

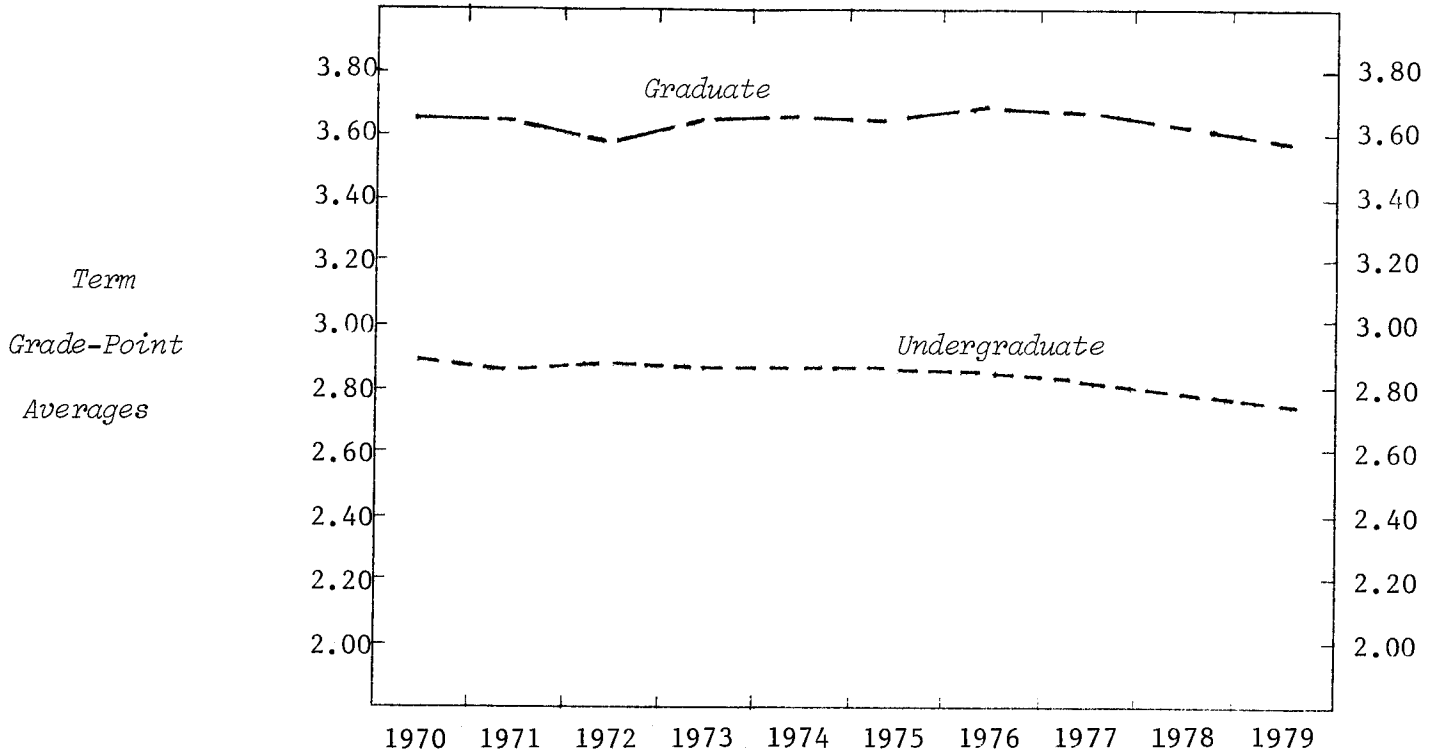

UNDERGRADUATE AVERAGES

<u>LEVEL</u>	1970	1971	1972	1973	1974	1975	1976	1977	1978	1979
Freshman	2.96	2.77	2.81	2.75	2.77	2.76	2.75	2.68	2.65	2.69
Sophomore	2.81	2.84	2.83	2.80	2.73	2.74	2.79	2.69	2.77	2.68
Junior	2.85	2.81	2.84	2.89	2.91	2.85	2.84	2.83	2.75	2.70
Senior	2.94	2.91	3.00	2.96	2.94	2.97	2.92	2.90	2.90	2.83
<u>SEX</u>										
Women	2.96	2.95	2.96	2.93	2.91	2.91	2.92	2.88	2.85	2.82
Men	2.83	2.78	2.82	2.81	2.80	2.77	2.74	2.70	2.71	2.61
TOTAL UNDERGRADUATE	2.89	2.85	2.88	2.87	2.86	2.85	2.83	2.80	2.79	2.73

GRADUATE AVERAGES

<u>LEVEL</u>	1970	1971	1972	1973	1974	1975	1976	1977	1978	1979
Master	3.65	3.62	3.55	3.59	3.60	3.61	3.65	3.64	3.59	3.58
Doctor	3.66	3.72	3.73	3.76	3.75	3.74	3.82	3.71	3.66	3.75
<u>SEX</u>										
Women	3.68	3.71	3.52	3.61	3.68	3.62	3.70	3.69	3.73	3.68
Men	3.64	3.59	3.60	3.62	3.59	3.62	3.64	3.59	3.36	3.49
TOTAL GRADUATE	3.66	3.63	3.57	3.61	3.63	3.62	3.67	3.65	3.60	3.59

MICHIGAN STATE UNIVERSITY
Office of the Registrar
Evaluation & Research

TRENDGRAPH OF TERM GRADE-POINT AVERAGES
COLLEGE OF EDUCATION
East Lansing Campus

Spring Terms

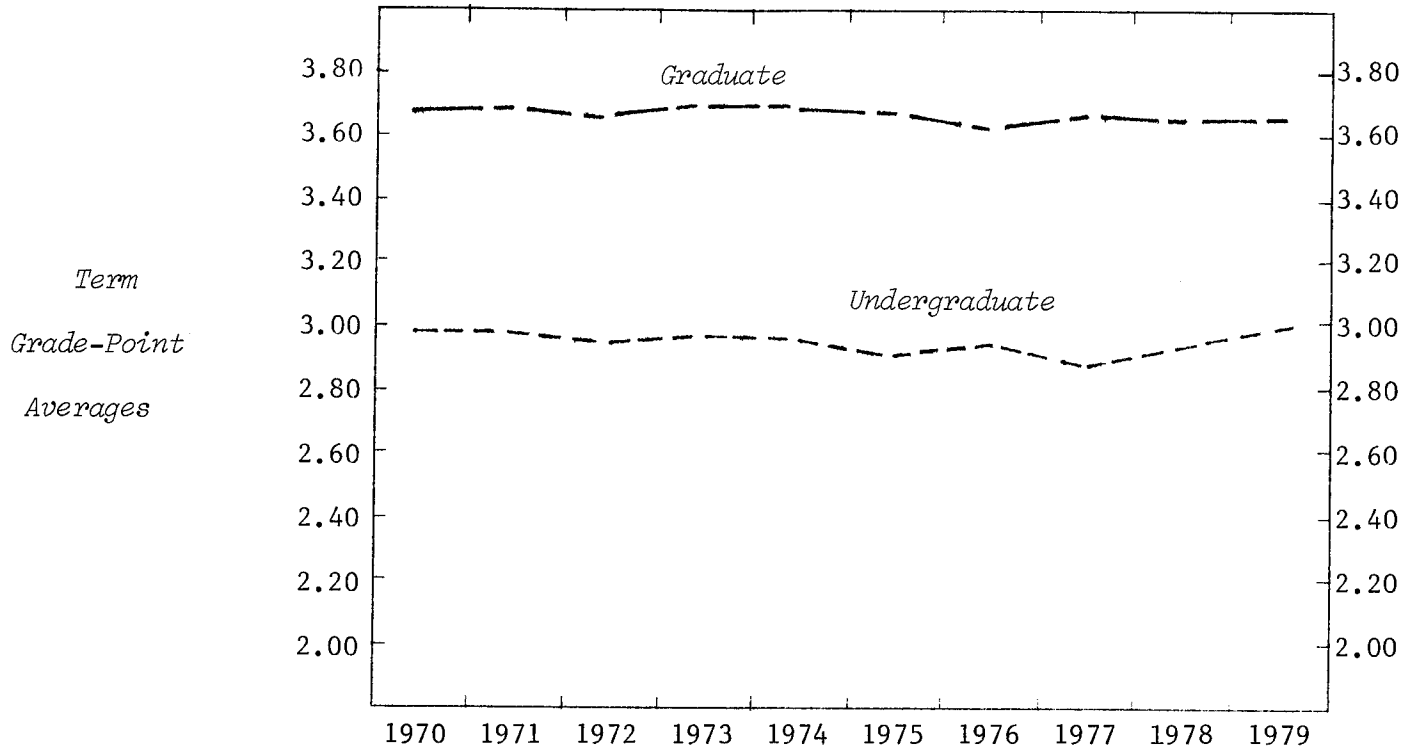

UNDERGRADUATE AVERAGES

<u>LEVEL</u>	1970	1971	1972	1973	1974	1975	1976	1977	1978	1979
Freshman	2.86	2.86	2.81	2.86	2.75	2.67	2.73	2.61	2.67	2.68
Sophomore	2.87	2.72	2.78	2.86	2.85	2.72	2.73	2.79	2.78	2.82
Junior	2.95	2.96	2.93	2.92	2.95	2.97	2.96	2.90	2.94	2.99
Senior	3.15	3.18	3.04	3.04	3.06	3.08	3.09	3.05	3.04	3.13
Special	3.25	3.41	3.30	3.43	3.40	3.39	3.29	3.17	3.33	3.33
<u>SEX</u>										
Women	3.00	3.02	3.00	3.02	3.00	2.95	2.97	2.94	2.98	3.02
Men	2.82	2.73	2.67	2.78	2.78	2.80	2.75	2.70	2.70	2.90
TOTAL UNDERGRADUATE	2.97	2.97	2.93	2.96	2.95	2.91	2.93	2.89	2.92	2.99

GRADUATE AVERAGES

<u>LEVEL</u>	1970	1971	1972	1973	1974	1975	1976	1977	1978	1979
Master	3.62	3.66	3.60	3.63	3.65	3.60	3.58	3.60	3.60	3.63
Doctor	3.79	3.79	3.71	3.74	3.75	3.72	3.65	3.73	3.69	3.69
<u>SEX</u>										
Women	3.68	3.72	3.66	3.71	3.72	3.67	3.65	3.68	3.68	3.69
Men	3.67	3.69	3.61	3.61	3.64	3.60	3.55	3.60	3.56	3.60
TOTAL GRADUATE	3.67	3.70	3.63	3.66	3.68	3.64	3.60	3.64	3.62	3.65

MICHIGAN STATE UNIVERSITY
Office of the Registrar
Evaluation & Research

TRENDGRAPH OF TERM GRADE-POINT AVERAGES
COLLEGE OF ENGINEERING
East Lansing Campus

Spring Terms

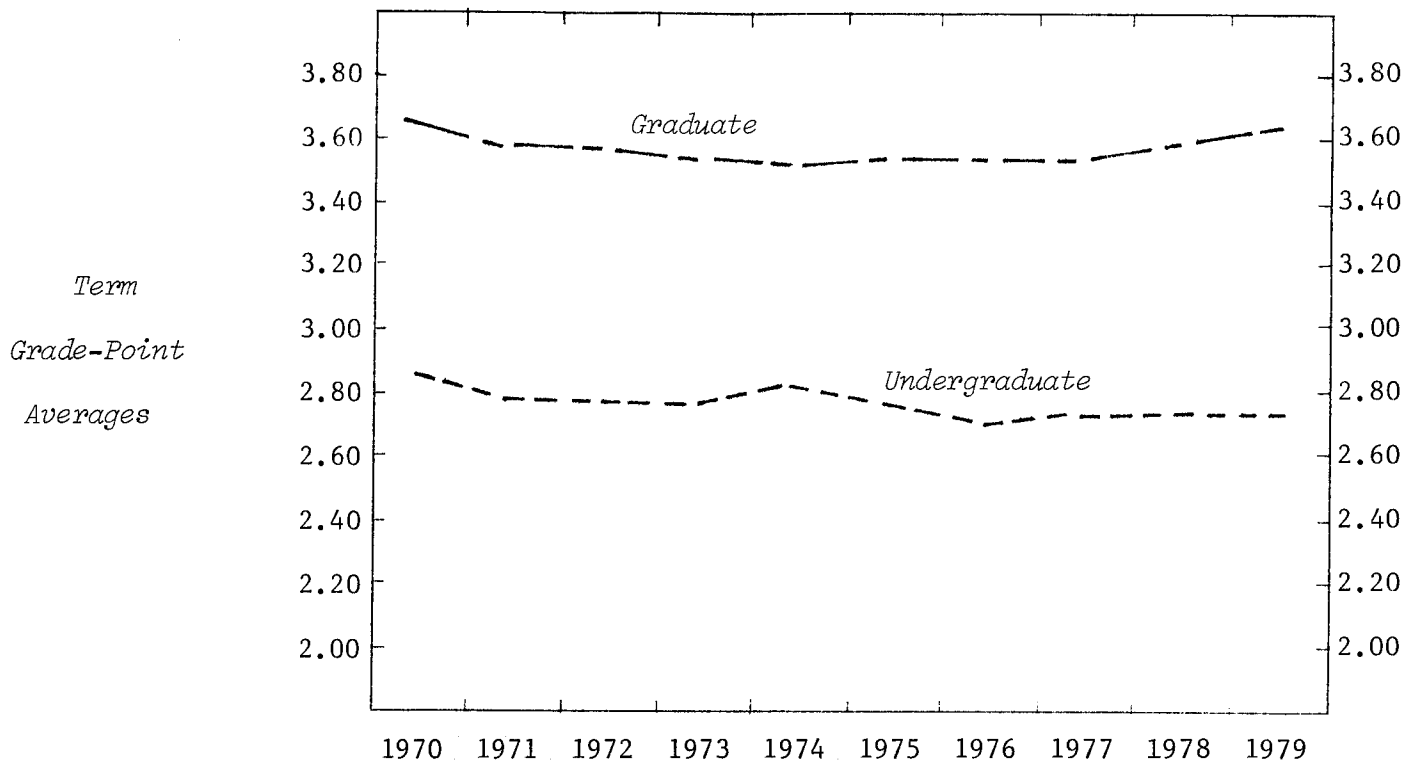

UNDERGRADUATE AVERAGES

<u>LEVEL</u>	1970	1971	1972	1973	1974	1975	1976	1977	1978	1979
Freshman	2.80	2.62	2.60	2.53	2.65	2.52	2.47	2.54	2.55	2.61
Sophomore	2.72	2.68	2.69	2.66	2.69	2.66	2.61	2.59	2.68	2.61
Junior	2.81	2.80	2.83	2.78	2.81	2.78	2.70	2.76	2.72	2.77
Senior	3.06	3.03	2.97	2.95	2.97	2.98	2.91	2.85	2.83	2.83
<u>SEX</u>										
Women	3.03	2.94	2.91	2.87	2.97	2.91	2.84	2.83	2.79	2.80
Men	2.85	2.78	2.77	2.76	2.78	2.72	2.66	2.68	2.69	2.69
TOTAL UNDERGRADUATE	2.85	2.79	2.78	2.76	2.80	2.74	2.68	2.70	2.71	2.71

GRADUATE AVERAGES

<u>LEVEL</u>	1970	1971	1972	1973	1974	1975	1976	1977	1978	1979
Master	3.59	3.47	3.55	3.46	3.46	3.50	3.49	3.46	3.56	3.61
Doctor	3.76	3.79	3.56	3.72	3.72	3.55	3.60	3.62	3.65	3.61
<u>SEX</u>										
Women										
Men	3.66	3.56	3.55	3.52	3.52	3.51	3.51	3.49	3.57	3.62
TOTAL GRADUATE	3.65	3.56	3.56	3.52	3.50	3.51	3.51	3.50	3.57	3.61

MICHIGAN STATE UNIVERSITY
Office of the Registrar
Evaluation & Research

TRENDGRAPH OF TERM GRADE-POINT AVERAGES
COLLEGE OF HUMAN ECOLOGY
East Lansing Campus

Spring Terms

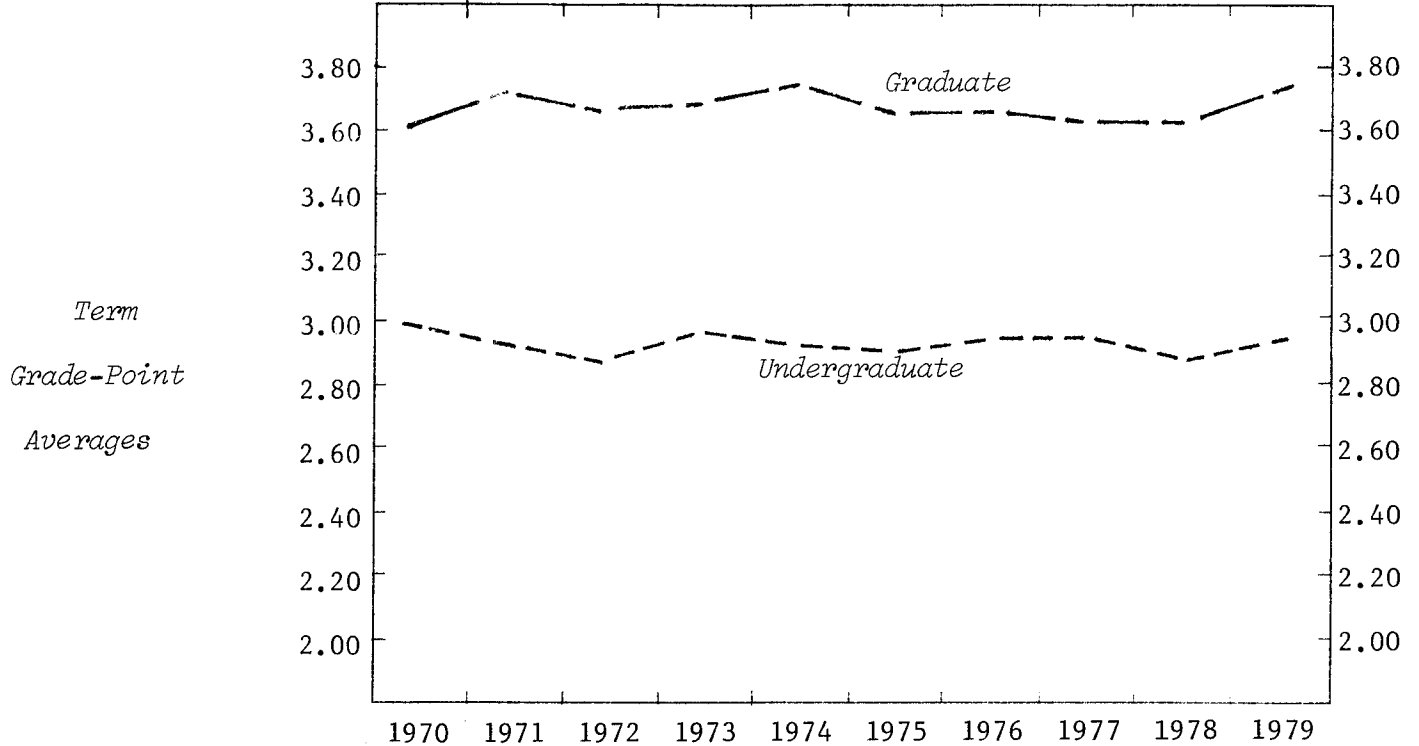

UNDERGRADUATE AVERAGES

<i>LEVEL</i>	1970	1971	1972	1973	1974	1975	1976	1977	1978	1979
Freshman	2.84	2.94	2.87	2.90	2.86	2.81	2.78	2.83	2.59	2.78
Sophomore	2.91	2.73	2.83	2.84	2.82	2.76	2.80	2.72	2.80	2.73
Junior	2.93	2.91	2.78	2.97	2.93	2.91	2.94	2.96	2.86	2.95
Senior	3.14	3.06	3.01	3.03	3.01	3.01	3.06	3.02	3.02	3.04
<i>SEX</i>										
Women	2.98	2.92	2.88	2.95	2.93	2.91	2.93	2.93	2.88	2.93
Men	2.79	2.73	2.40	2.71	2.69	2.54	2.73	2.61	2.84	2.77
TOTAL UNDERGRADUATE	2.97	2.91	2.87	2.95	2.92	2.90	2.92	2.92	2.87	2.92

GRADUATE AVERAGES

<i>LEVEL</i>	1970	1971	1972	1973	1974	1975	1976	1977	1978	1979
Master	3.58	3.70	3.60	3.67	3.73	3.63	3.62	3.59	3.60	3.74
Doctor	3.69	3.79	3.86	3.61	3.65	3.58	3.64	3.67	3.61	3.73
<i>SEX</i>										
Women	3.61	3.72	3.64	3.66	3.72	3.63	3.63	3.59	3.60	3.75
Men										
TOTAL GRADUATE	3.60	3.71	3.63	3.66	3.72	3.62	3.62	3.60	3.60	3.73

MICHIGAN STATE UNIVERSITY
Office of the Registrar
Evaluation & Research

TRENDGRAPH OF TERM GRADE-POINT AVERAGES
COLLEGE OF HUMAN MEDICINE
East Lansing Campus

Spring Terms

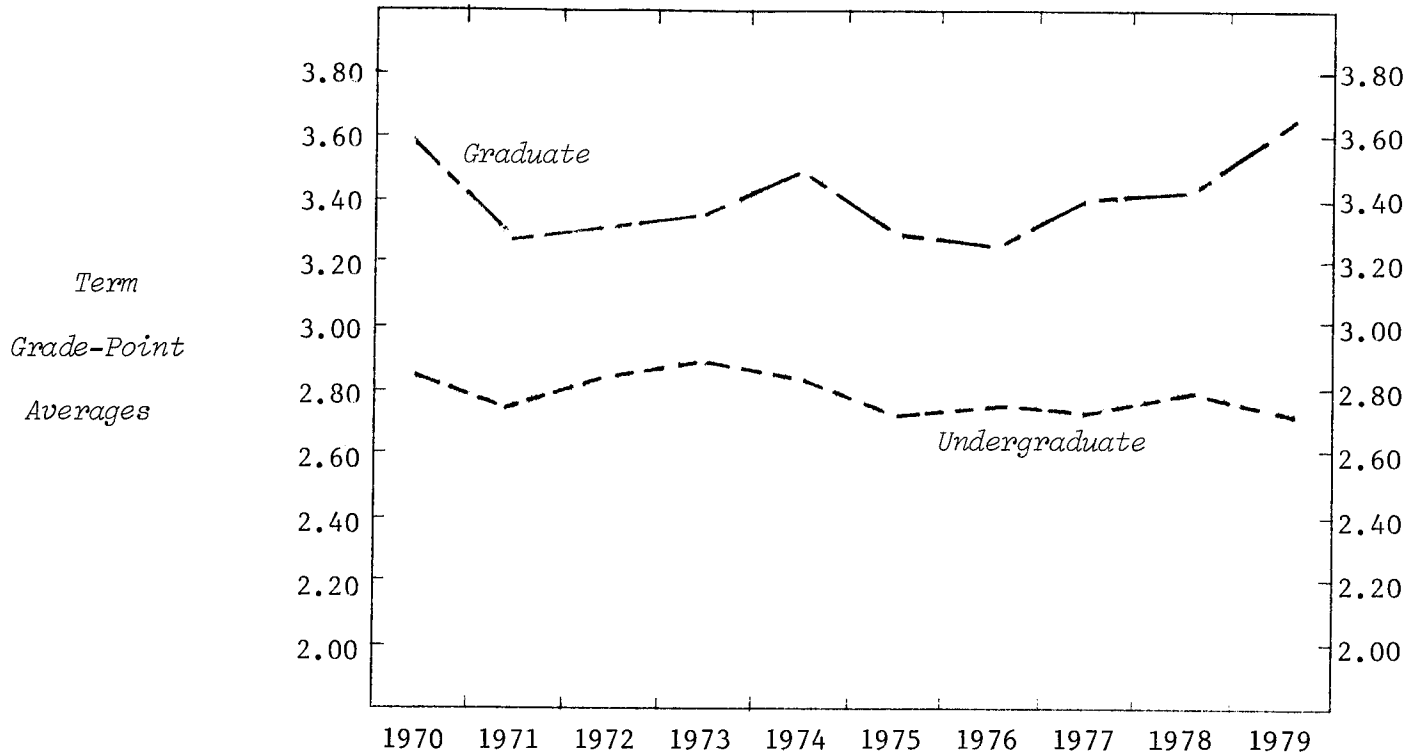

UNDERGRADUATE AVERAGES

<i>LEVEL</i>	1970	1971	1972	1973	1974	1975	1976	1977	1978	1979
Freshman	2.94	2.62	2.78	2.69	2.73	2.56	2.73	2.66	2.66	2.64
Sophomore	2.89	2.68	2.87	2.90	2.76	2.78	2.73	2.79	2.78	2.64
Junior	2.71	2.85	2.91	3.03	2.88	2.68	2.84	2.73	2.81	2.67
Senior	2.83	2.89	2.81	2.90	2.91	2.90	2.78	2.83	2.85	2.85
<i>SEX</i>										
Women	2.87	2.84	2.91	2.90	2.85	2.75	2.78	2.76	2.83	2.72
Men	2.66	2.48	2.56	2.81	2.77	2.74	2.79	2.78	2.72	2.74
TOTAL UNDERGRADUATE	2.84	2.77	2.84	2.88	2.83	2.75	2.78	2.76	2.80	2.73

GRADUATE AVERAGES

<i>LEVEL</i>	1970	1971	1972	1973	1974	1975	1976	1977	1978	1979
Master	3.50	3.50	3.40	3.40	3.48	3.40	3.30	3.48	3.37	3.71
Doctor	3.73	3.74	3.14	3.34	3.50	3.16	3.16	3.25	3.45	3.58
<i>SEX</i>										
Women	3.43	3.15	3.31	3.49	3.49	3.38	3.30	3.40	3.38	3.71
Men	3.65	3.45	3.31	3.35	3.49	3.28	3.24	3.40	3.42	3.61
TOTAL GRADUATE	3.57	3.28	3.31	3.38	3.49	3.30	3.26	3.40	3.41	3.66

MICHIGAN STATE UNIVERSITY
Office of the Registrar
Evaluation & Research

TRENDGRAPH OF TERM GRADE-POINT AVERAGES
JAMES MADISON COLLEGE
East Lansing Campus

Spring Terms

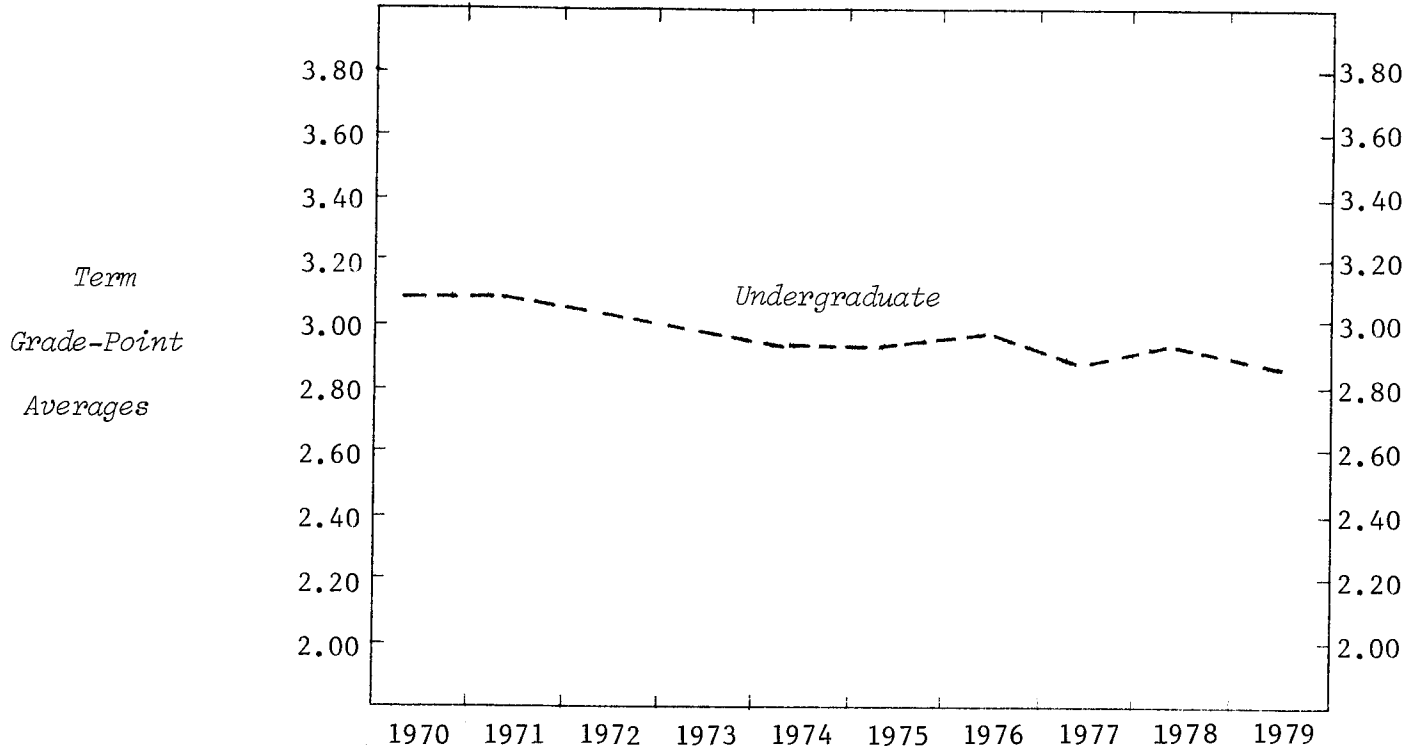

UNDERGRADUATE AVERAGES

<u>LEVEL</u>	1970	1971	1972	1973	1974	1975	1976	1977	1978	1979
Freshman	3.01	2.98	2.87	2.90	2.76	2.80	2.84	2.77	2.83	2.66
Sophomore	3.16	3.03	3.15	3.01	2.95	2.98	2.92	3.00	3.07	2.96
Junior	3.09	3.17	3.11	3.04	2.88	3.02	3.05	2.88	2.94	3.03
Senior	3.16	3.18	3.08	3.03	3.28	3.04	3.14	2.96	2.95	3.05
<u>SEX</u>										
Women	3.03	3.07	3.02	2.98	2.92	2.94	2.94	2.91	2.92	2.87
Men	3.12	3.08	3.00	2.99	2.94	2.92	2.97	2.88	2.92	2.87
TOTAL UNDERGRADUATE	3.08	3.08	3.01	2.98	2.93	2.93	2.96	2.89	2.92	2.87

MICHIGAN STATE UNIVERSITY
Office of the Registrar
Evaluation & Research

TRENDGRAPH OF TERM GRADE-POINT AVERAGES
JUSTIN MORRILL COLLEGE¹
East Lansing Campus

Spring Terms

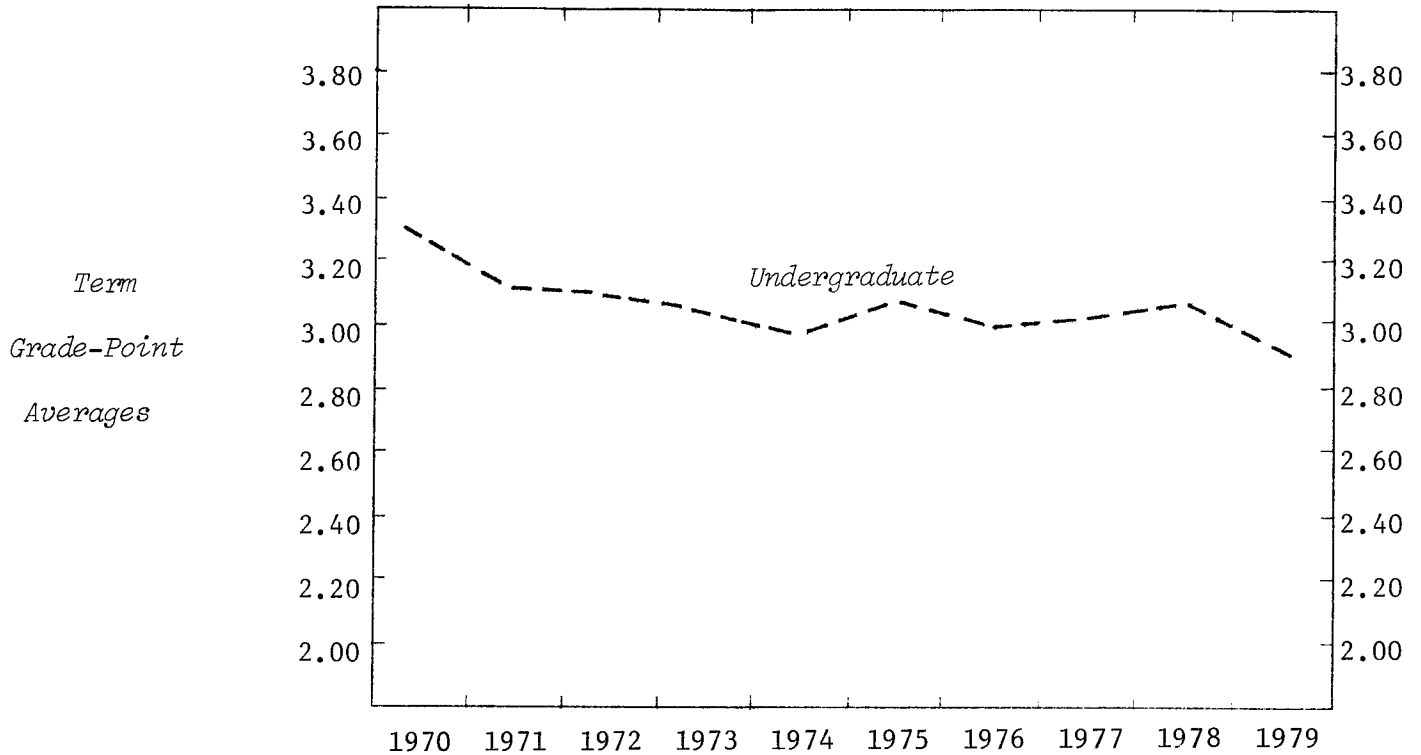

UNDERGRADUATE AVERAGES

<u>LEVEL</u>	1970	1971	1972	1973	1974	1975	1976	1977	1978	1979
Freshman	3.23	3.00	2.88	2.97	2.92	2.96	2.96	2.99	2.40	2.08
Sophomore	3.30	3.03	3.06	2.94	2.72	3.01	2.95	2.79	2.90	2.82
Junior	3.27	3.03	3.16	2.96	3.03	3.18	2.93	3.02	2.95	2.78
Senior	3.30	3.31	3.14	3.19	3.14	3.11	3.10	3.19	3.14	3.14
<u>SEX</u>										
Women	3.33	3.17	3.18	3.07	3.01	3.10	3.01	3.04	3.21	3.00
Men	3.15	2.97	2.92	2.92	2.89	2.99	2.97	2.95	2.81	2.74
TOTAL UNDERGRADUATE	3.27	3.10	3.09	3.01	2.96	3.06	2.99	3.00	3.02	2.90

Note: 1) Grade-point averages shown in this report represent primarily the numerical grades earned by Justin Morrill College students in courses taken outside of Justin Morrill College, as only a limited number of courses in Justin Morrill College are awarded numerical grades.

MICHIGAN STATE UNIVERSITY
Office of the Registrar
Evaluation & Research

TRENDGRAPH OF TERM GRADE-POINT AVERAGES
COLLEGE OF NATURAL SCIENCE
East Lansing Campus

Spring Terms

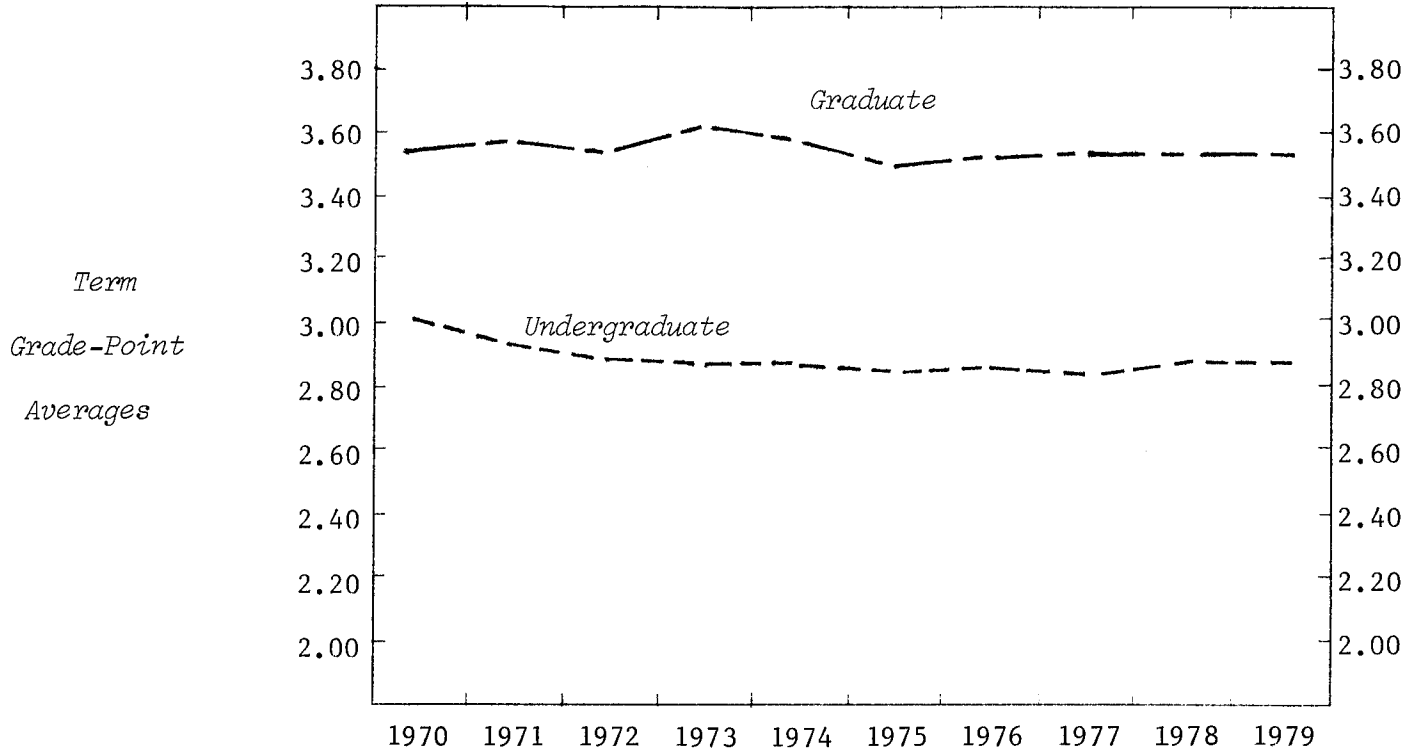

UNDERGRADUATE AVERAGES

<u>LEVEL</u>	1970	1971	1972	1973	1974	1975	1976	1977	1978	1979
Freshman	2.86	2.78	2.71	2.66	2.70	2.67	2.64	2.61	2.60	2.69
Sophomore	2.98	2.85	2.86	2.87	2.82	2.85	2.82	2.88	2.86	2.83
Junior	3.04	2.89	2.90	2.85	2.89	2.83	2.85	2.80	2.94	2.84
Senior	3.15	3.13	3.10	3.06	3.05	2.99	2.99	2.94	3.02	3.06
<u>SEX</u>										
Women	3.04	2.98	2.93	2.91	2.90	2.89	2.84	2.88	2.91	2.95
Men	2.97	2.87	2.87	2.84	2.86	2.82	2.83	2.77	2.83	2.80
TOTAL UNDERGRADUATE	3.00	2.91	2.89	2.87	2.87	2.85	2.84	2.82	2.87	2.87

GRADUATE AVERAGES

<u>LEVEL</u>	1970	1971	1972	1973	1974	1975	1976	1977	1978	1979
Master	3.45	3.45	3.49	3.53	3.53	3.47	3.45	3.49	3.50	3.48
Doctor	3.64	3.67	3.60	3.71	3.63	3.58	3.62	3.59	3.59	3.63
<u>SEX</u>										
Women	3.57	3.57	3.61	3.62	3.57	3.50	3.51	3.57	3.59	3.60
Men	3.52	3.56	3.51	3.59	3.56	3.50	3.51	3.51	3.51	3.51
TOTAL GRADUATE	3.53	3.57	3.53	3.60	3.56	3.50	3.51	3.53	3.53	3.53

MICHIGAN STATE UNIVERSITY
Office of the Registrar
Evaluation & Research

TRENDGRAPH OF TERM GRADE-POINT AVERAGES
COLLEGE OF SOCIAL SCIENCE
East Lansing Campus

Spring Terms

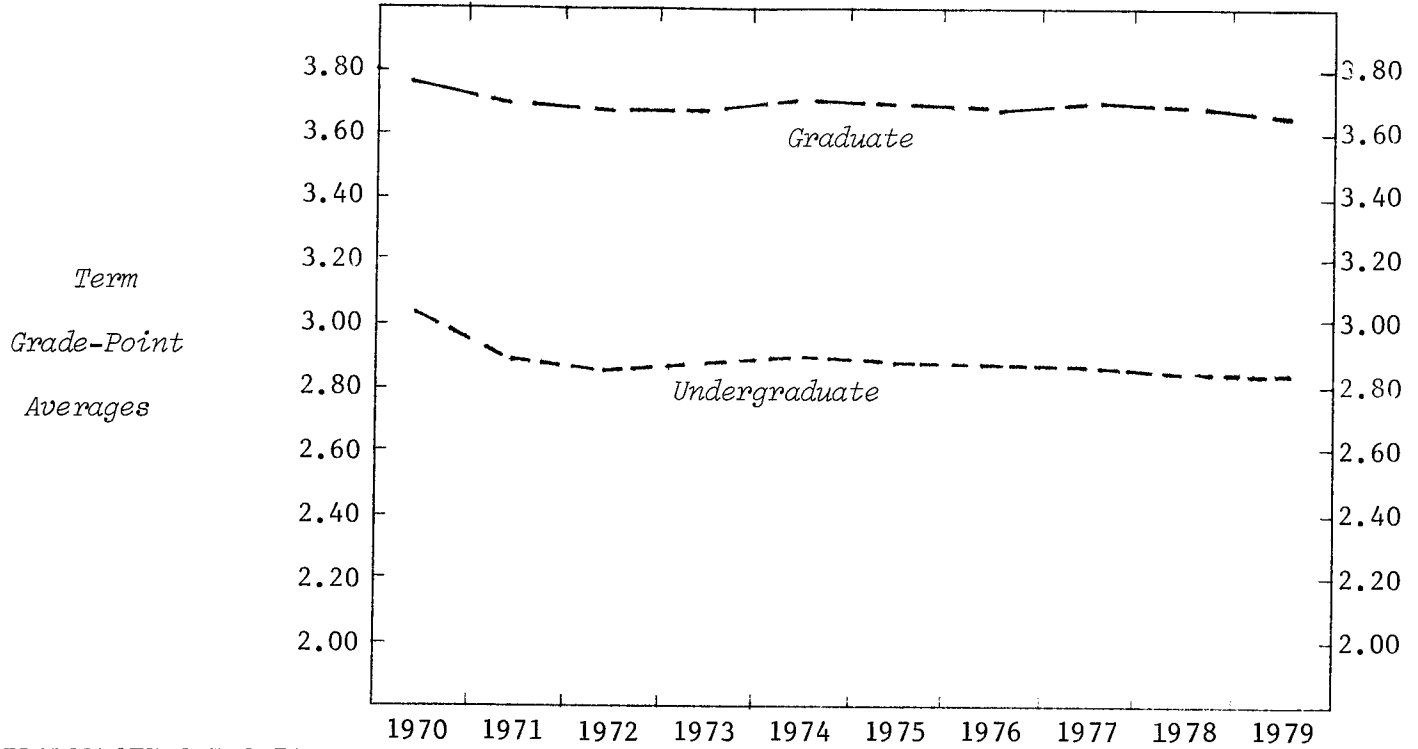

UNDERGRADUATE AVERAGES

<u>LEVEL</u>	1970	1971	1972	1973	1974	1975	1976	1977	1978	1979
Freshman	2.91	2.83	2.78	2.75	2.76	2.67	2.71	2.66	2.62	2.65
Sophomore	2.97	2.86	2.85	2.77	2.82	2.80	2.78	2.78	2.76	2.79
Junior	2.98	2.84	2.79	2.86	2.91	2.82	2.83	2.81	2.81	2.79
Senior	3.09	2.95	2.91	2.91	2.95	2.96	2.92	2.92	2.91	2.91
<u>SEX</u>										
Women	3.05	2.96	2.93	2.92	2.97	2.93	2.93	2.89	2.88	2.86
Men	2.99	2.83	2.79	2.80	2.84	2.79	2.76	2.77	2.75	2.77
TOTAL UNDERGRADUATE	3.01	2.88	2.84	2.85	2.89	2.85	2.84	2.83	2.81	2.82

GRADUATE AVERAGES

<u>LEVEL</u>	1970	1971	1972	1973	1974	1975	1976	1977	1978	1979
Master	3.72	3.68	3.67	3.65	3.70	3.67	3.66	3.67	3.67	3.62
Doctor	3.86	3.82	3.77	3.79	3.73	3.77	3.78	3.79	3.72	3.74
<u>SEX</u>										
Women	3.78	3.77	3.71	3.73	3.77	3.76	3.72	3.70	3.72	3.68
Men	3.74	3.68	3.68	3.65	3.66	3.64	3.64	3.68	3.65	3.62
TOTAL GRADUATE	3.75	3.70	3.69	3.68	3.70	3.68	3.67	3.69	3.68	3.64

MICHIGAN STATE UNIVERSITY
Office of the Registrar
Evaluation & Research

TRENDGRAPH OF TERM GRADE-POINT AVERAGES
COLLEGE OF URBAN DEVELOPMENT
East Lansing Campus

Spring Terms

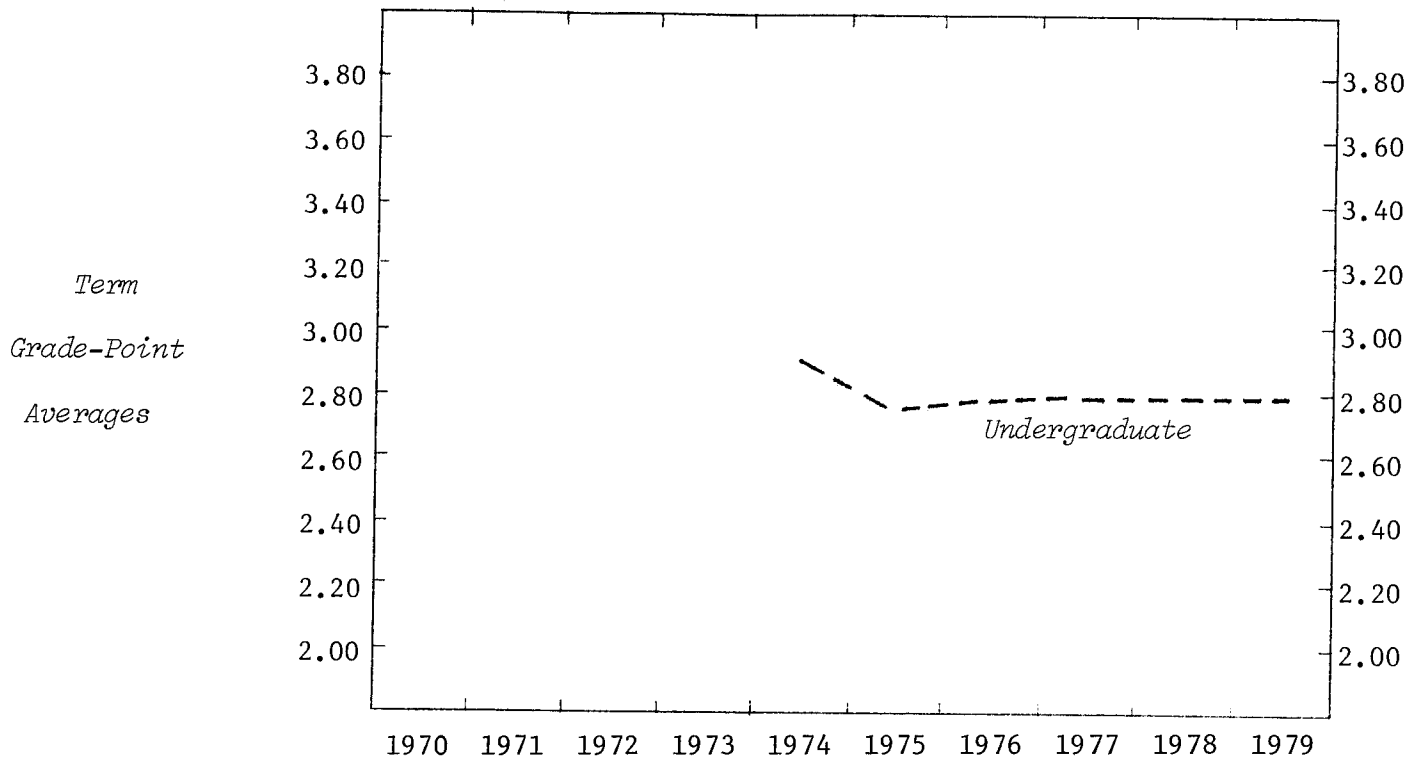

UNDERGRADUATE AVERAGES

<u>LEVEL</u>	1974	1975	1976	1977	1978	1979
Freshman	3.13	3.31	2.63	2.78	2.32	2.30
Sophomore	2.76	2.74	2.60	2.79	2.73	2.77
Junior	2.86	2.68	2.83	2.67	2.95	2.87
Senior	3.08	2.81	2.81	2.88	2.71	2.77
<u>SEX</u>						
Women	3.11	2.90	2.96	2.91	2.91	2.98
Men	2.67	2.57	2.55	2.58	2.56	2.39
TOTAL UNDERGRADUATE	2.89	2.75	2.78	2.79	2.79	2.79

MICHIGAN STATE UNIVERSITY
Office of the Registrar
Evaluation & Research

TRENDGRAPH OF TERM GRADE-POINT AVERAGES
COLLEGE OF VETERINARY MEDICINE
East Lansing Campus

Spring Terms

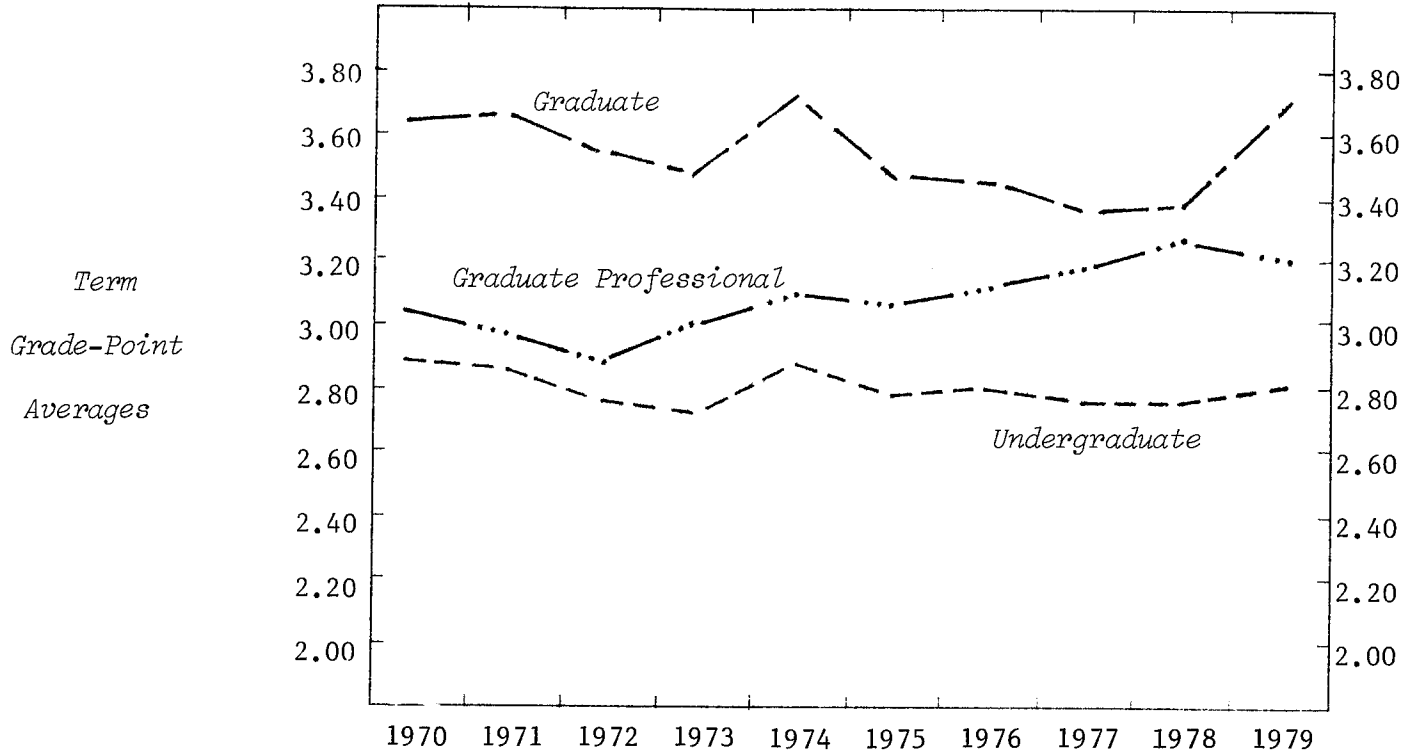

UNDERGRADUATE AVERAGES

<i>LEVEL</i>	1970	1971	1972	1973	1974	1975	1976	1977	1978	1979
Freshman	2.94	2.88	2.71	2.66	2.87	2.69	2.73	2.66	2.64	2.71
Sophomore	2.76	2.72	2.77	2.72	2.80	2.84	2.90	2.92	2.92	2.94
<i>SEX</i>										
Women	2.98	2.88	2.78	2.78	2.85	2.77	2.81	2.72	2.70	2.78
Men	2.80	2.79	2.74	2.67	2.88	2.79	2.77	2.78	2.80	2.81
TOTAL UNDERGRADUATE	2.87	2.83	2.76	2.72	2.87	2.78	2.79	2.75	2.75	2.80

GRADUATE AVERAGES

<i>LEVEL</i>	1970	1971	1972	1973	1974	1975	1976	1977	1978	1979
Master	3.57	3.61	3.49	3.48	3.71	3.49	3.39	3.23	3.31	3.73
Doctor	3.84	3.71	3.63	3.46	3.60	3.38	3.62	3.51	3.46	3.77
<i>SEX</i>										
Women	3.70	4.00	3.71	3.44	3.78	3.53	3.60	3.35	3.38	3.69
Men	3.61	3.59	3.50	3.48	3.65	3.45	3.39	3.33	3.35	3.70
TOTAL GRADUATE	3.61	3.63	3.52	3.47	3.69	3.46	3.43	3.34	3.36	3.69
GRAD. PROF. AVERAGES	3.01	2.94	2.87	2.98	3.08	3.02	3.09	3.16	3.22	3.20

MICHIGAN STATE UNIVERSITY
Office of the Registrar
Evaluation & Research

TRENDGRAPH OF TERM GRADE-POINT AVERAGES
NO PREFERENCE
East Lansing Campus

Spring Terms

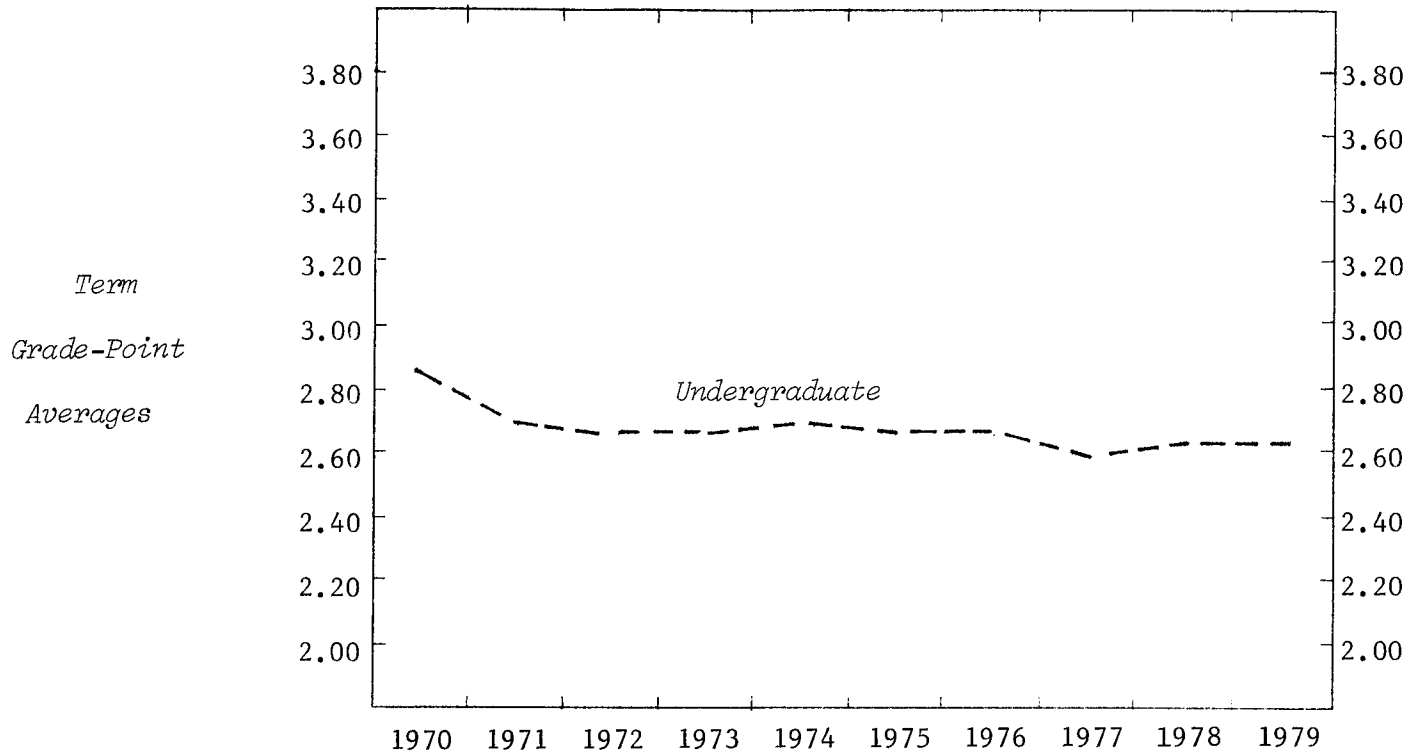

UNDERGRADUATE AVERAGES

<i>LEVEL</i>	1970	1971	1972	1973	1974	1975	1976	1977	1978	1979
Freshman	2.89	2.80	2.68	2.69	2.74	2.68	2.69	2.61	2.63	2.63
Sophomore	2.77	2.53	2.62	2.59	2.58	2.64	2.59	2.56	2.54	2.55
<i>SEX</i>										
Women	2.88	2.79	2.76	2.23	2.75	2.73	2.75	2.63	2.63	2.64
Men	2.81	2.63	2.57	2.58	2.62	2.59	2.54	2.54	2.56	2.55
TOTAL UNDERGRADUATE	2.84	2.71	2.66	2.66	2.69	2.66	2.66	2.59	2.61	2.61

MICHIGAN STATE UNIVERSITY
Office of the Registrar
Evaluation & Research

DISTRIBUTION OF COURSE GRADES
COLLEGE OF AGRICULTURE AND NATURAL RESOURCES
East Lansing Campus

Spring 1979

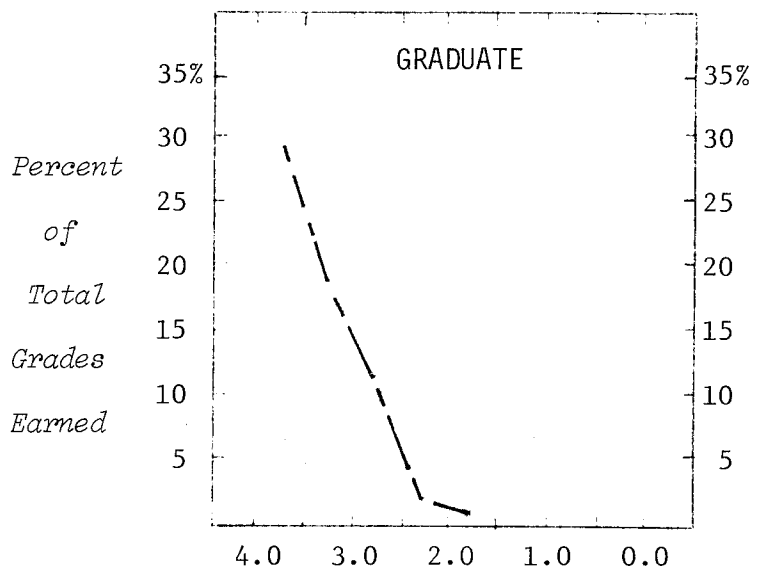
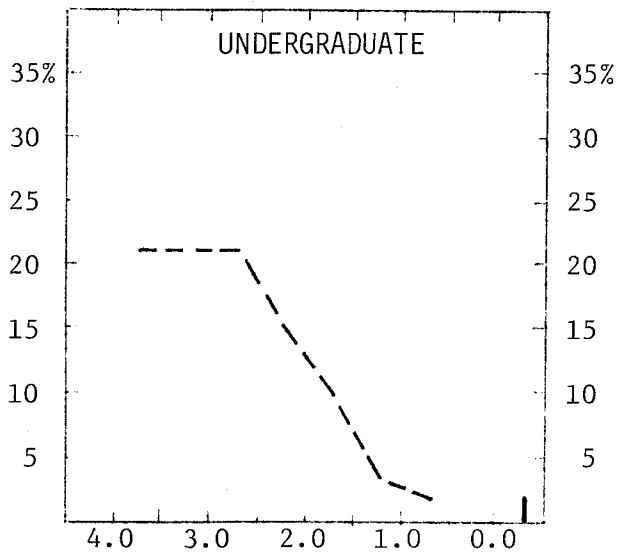

	Total Grades	Numerical Grades								Letter Grades ¹
		4.0	3.5	3.0	2.5	2.0	1.5	1.0	0.0	
UNDERGRADUATES										
Number of Grades	6871	1478	1494	1508	1036	675	230	114	122	214
Percent of Total										
- College	100	22	22	22	15	10	3	2	2	2
- Campus	100	19	18	20	15	11	4	3	4	6
GRADUATES										
Number of Grades	1300	374	239	144	21	9	2		3	508
Percent of Total										
- College	100	29	18	11	2	1				39
- Campus	100	29	17	11	3	1				39

- Notes: 1) The following grades and symbols are included: CR-NC, P-N, I, DF, and V.
2) Totals do not include grades earned by students enrolled in the Institute of Agricultural Technology.

MICHIGAN STATE UNIVERSITY
Office of the Registrar
Evaluation & Research

DISTRIBUTION OF COURSE GRADES
COLLEGE OF ARTS AND LETTERS
East Lansing Campus

Spring 1979

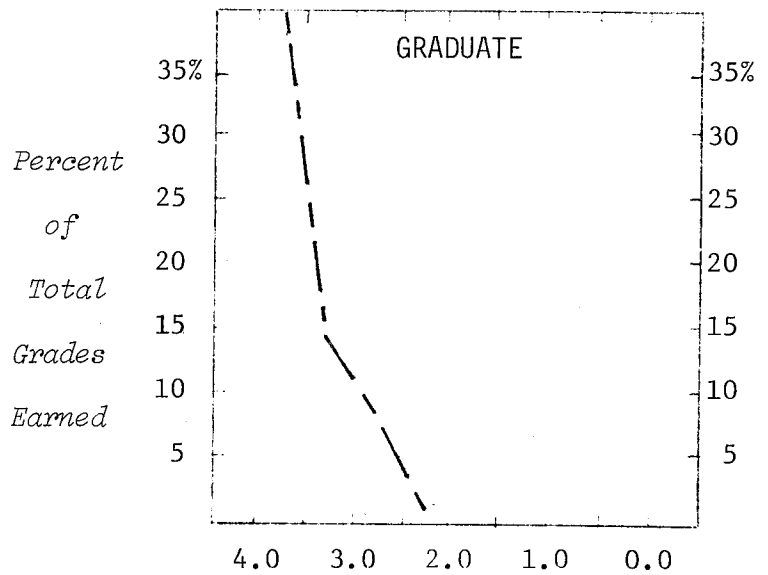
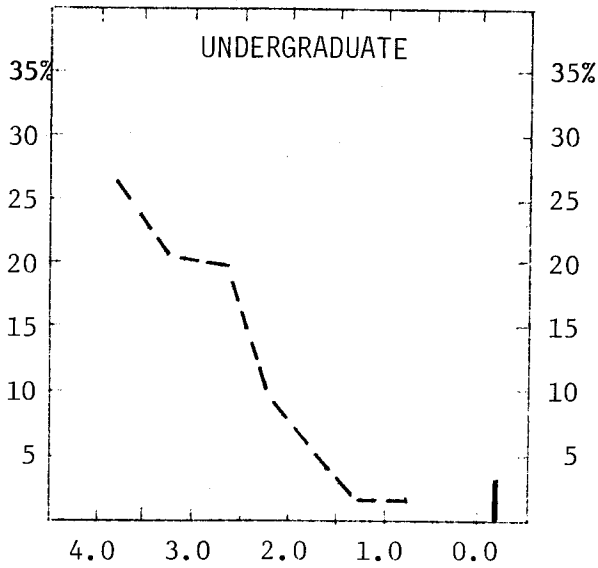

	Total Grades	Numerical Grades								Letter Grades ¹
		4.0	3.5	3.0	2.5	2.0	1.5	1.0	0.0	
UNDERGRADUATES										
Number of Grades	13276	3596	2737	2674	1463	860	289	203	354	1100
Percent of Total										
- College	100	27	21	20	11	6	2	2	3	8
- Campus	100	19	18	20	15	11	4	3	4	6
GRADUATES										
Number of Grades	1408	566	198	116	15	7		2	6	498
Percent of Total										
- College	100	40	14	8	1					37
- Campus	100	29	17	11	3	1				39

Note: 1) The following grades and symbols are included: CR-NC, P-N, I, DF, and V.

MICHIGAN STATE UNIVERSITY
Office of the Registrar
Evaluation & Research

DISTRIBUTION OF COURSE GRADES
LYMAN BRIGGS COLLEGE
East Lansing Campus

Spring 1979

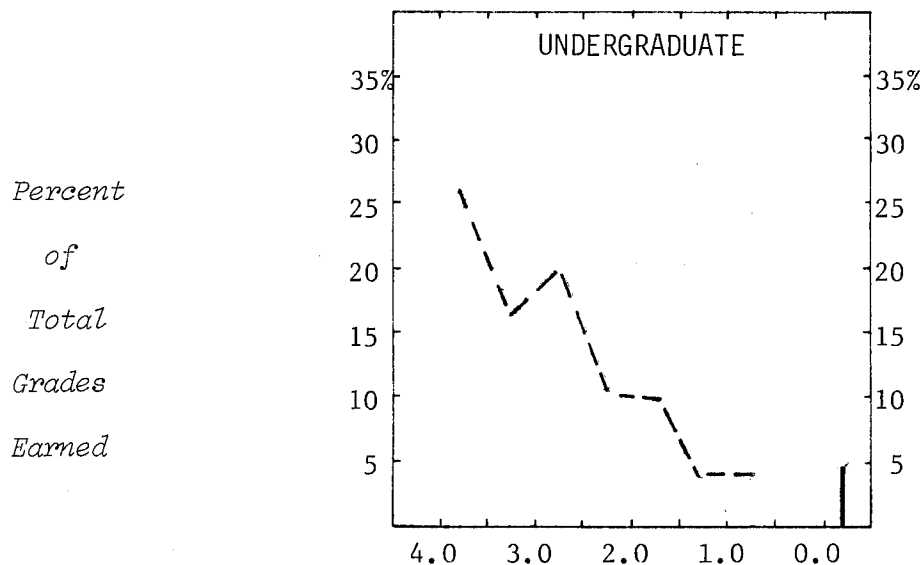

	Total Grades	Numerical Grades								Letter Grades ¹
		4.0	3.5	3.0	2.5	2.0	1.5	1.0	0.0	
UNDERGRADUATES										
Number of Grades	1201	315	207	245	138	116	50	42	53	35
Percent of Total										
- College	100	26	17	20	11	10	4	4	5	3
- Campus	100	19	18	20	15	11	4	3	4	6
GRADUATES										
Number of Grades	1	1								
Percent of Total										
- College	100									
- Campus	100	29	17	11	3	1				39

Note: 1) The following grades and symbols are included: CR-NC, P-N, I, DF, and V.

MICHIGAN STATE UNIVERSITY
Office of the Registrar
Evaluation & Research

DISTRIBUTION OF COURSE GRADES
COLLEGE OF BUSINESS
East Lansing Campus

Spring 1979

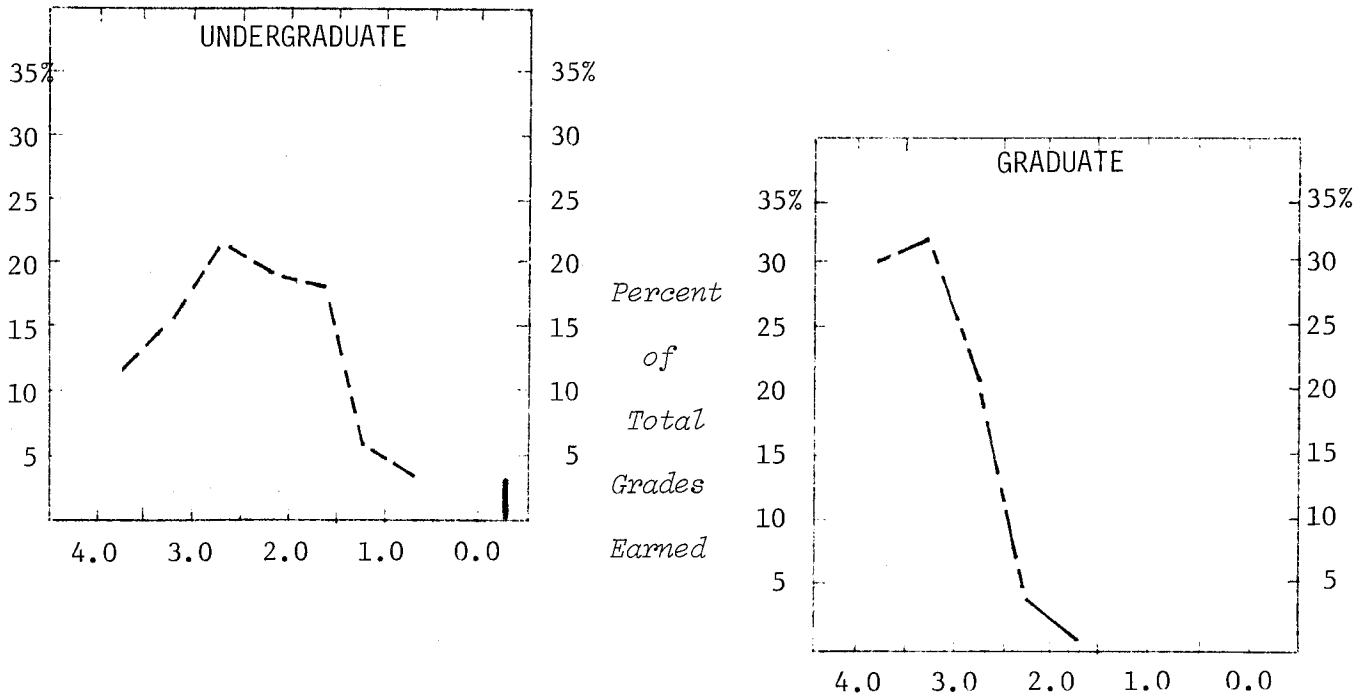

	Total Grades	Numerical Grades								Letter Grades ¹
		4.0	3.5	3.0	2.5	2.0	1.5	1.0	0.0	
UNDERGRADUATES										
Number of Grades	14057	1585	2108	2937	2712	2533	909	622	488	163
Percent of Total										
- College	100	11	15	21	19	18	6	4	3	3
- Campus	100	19	18	20	15	11	4	3	4	6
GRADUATES										
Number of Grades	1481	438	480	307	62	17	2	1	5	169
Percent of Total										
- College	100	30	32	21	4	1				12
- Campus	100	29	17	11	3	1				39

Note: 1) The following grades and symbols are included: CR-NC, P-N, I, DF, and V.

MICHIGAN STATE UNIVERSITY
Office of the Registrar
Evaluation & Research

DISTRIBUTION OF COURSE GRADES
COLLEGE OF COMMUNICATION ARTS AND SCIENCES
East Lansing Campus

Spring 1979

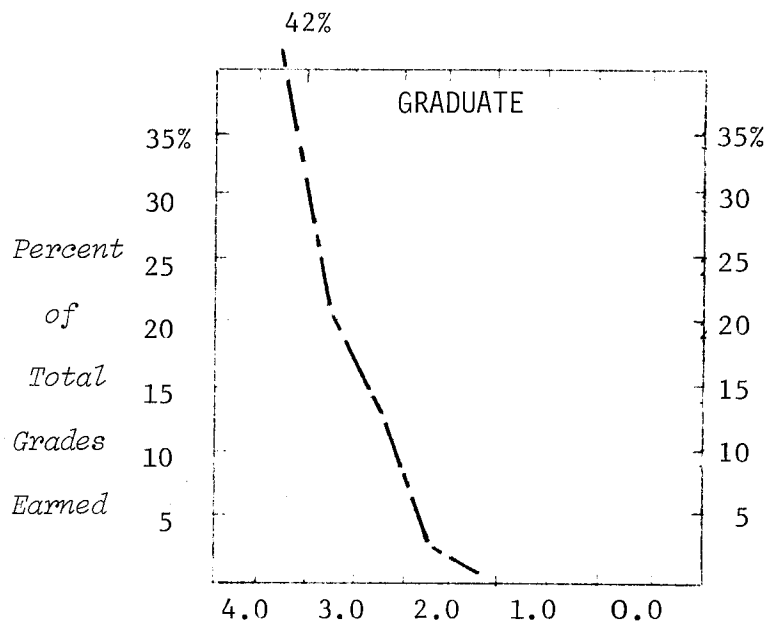
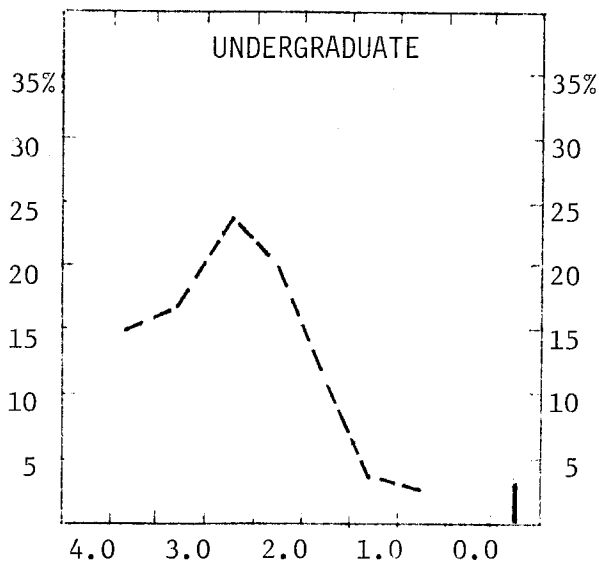

	Total Grades	Numerical Grades								Letter Grades ¹
		4.0	3.5	3.0	2.5	2.0	1.5	1.0	0.0	
UNDERGRADUATES										
Number of Grades	5573	823	963	1284	1099	662	218	174	171	179
Percent of Total										
- College	100	15	17	23	20	12	4	3	3	3
- Campus	100	19	18	20	15	11	4	3	4	6
GRADUATES										
Number of Grades	514	216	111	71	18	4	1	1	1	91
Percent of Total										
- College	100	42	22	14	4	1				17
- Campus	100	29	17	11	3	1				39

Note: 1) The following grades and symbols are included: CR-NC, P-N, I, DF, and V.

MICHIGAN STATE UNIVERSITY
Office of the Registrar
Evaluation & Research

DISTRIBUTION OF COURSE GRADES
COLLEGE OF EDUCATION
East Lansing Campus

Spring 1979

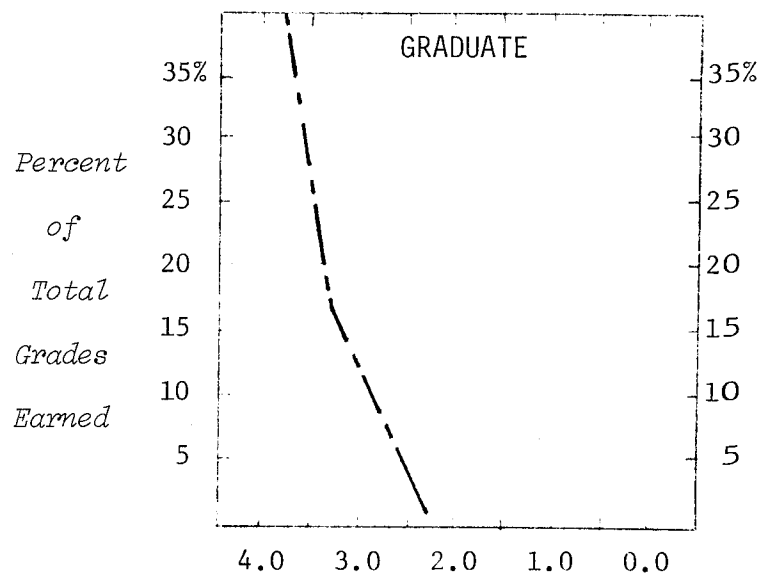
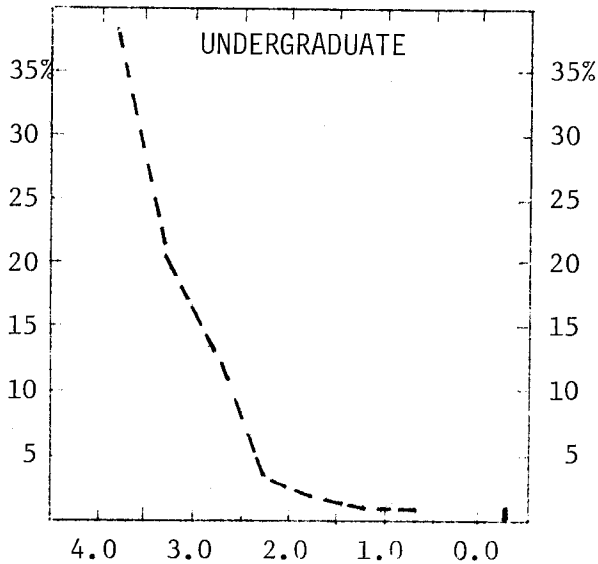

	Total Grades	Numerical Grades								Letter Grades ¹
		4.0	3.5	3.0	2.5	2.0	1.5	1.0	0.0	
UNDERGRADUATES										
Number of Grades	8712	3325	1720	1095	386	192	58	49	85	1802
Percent of Total										
- College	100	38	20	13	4	2	1	1	1	20
- Campus	100	19	18	20	15	11	4	3	4	6
GRADUATES										
Number of Grades	3269	1301	569	307	42	16	3		11	1020
Percent of Total										
- College	100	40	17	9	1					33
- Campus	100	29	17	11	3	1				39

Note: 1) The following grades and symbols are included: CR-NC, P-N, I, DF, and V.

MICHIGAN STATE UNIVERSITY
Office of the Registrar
Evaluation & Research

DISTRIBUTION OF COURSE GRADES
COLLEGE OF ENGINEERING
East Lansing Campus

Spring 1979

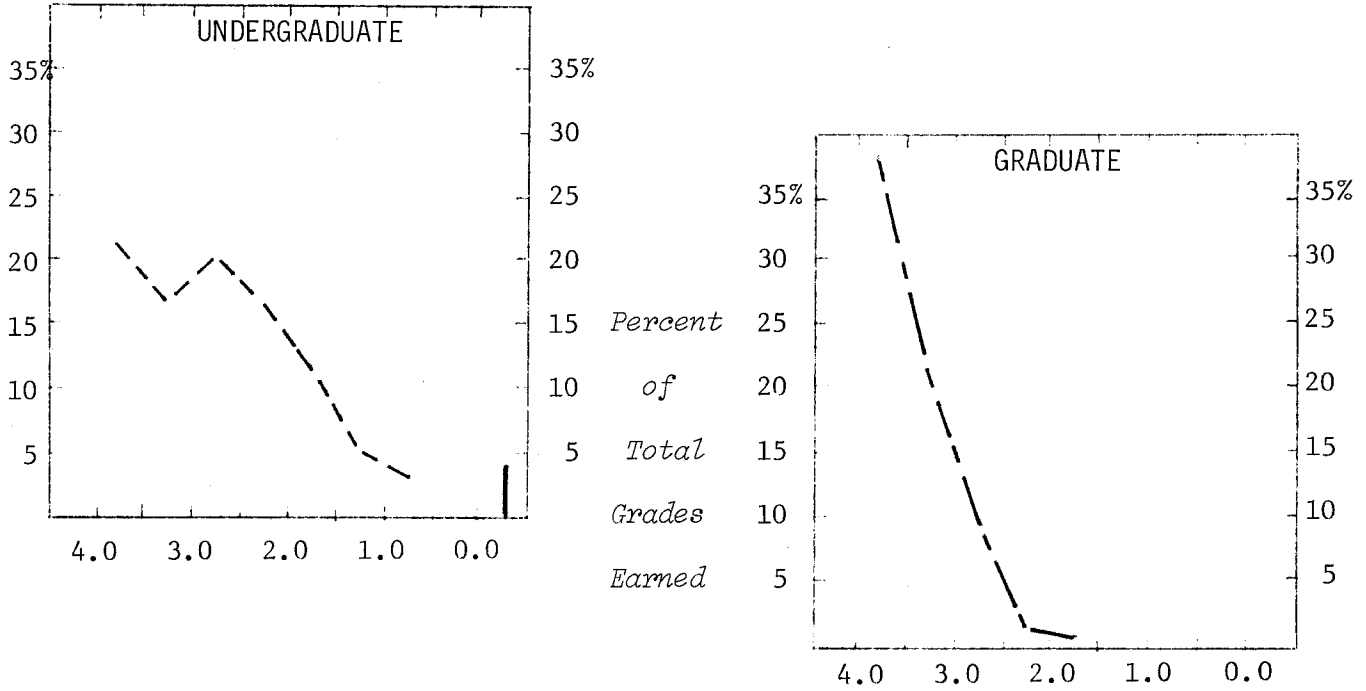

	Total Grades	Numerical Grades								Letter Grades ¹
		4.0	3.5	3.0	2.5	2.0	1.5	1.0	0.0	
<u>UNDERGRADUATES</u>										
Number of Grades	7107	1498	1236	1414	1180	855	330	179	310	105
Percent of Total										
- College	100	21	17	20	17	12	5	3	4	1
- Campus	100	19	18	20	15	11	4	3	4	6
<u>GRADUATES</u>										
Number of Grades	569	219	122	56	13	7			4	148
Percent of Total										
- College	100	38	21	10	2	1			1	27
- Campus	100	29	17	11	3	1				39

Note: 1) The following grades and symbols are included: CR-NC, P-N, I, DF, and V.

MICHIGAN STATE UNIVERSITY
Office of the Registrar
Evaluation & Research

DISTRIBUTION OF COURSE GRADES
COLLEGE OF HUMAN ECOLOGY
East Lansing Campus

Spring 1979

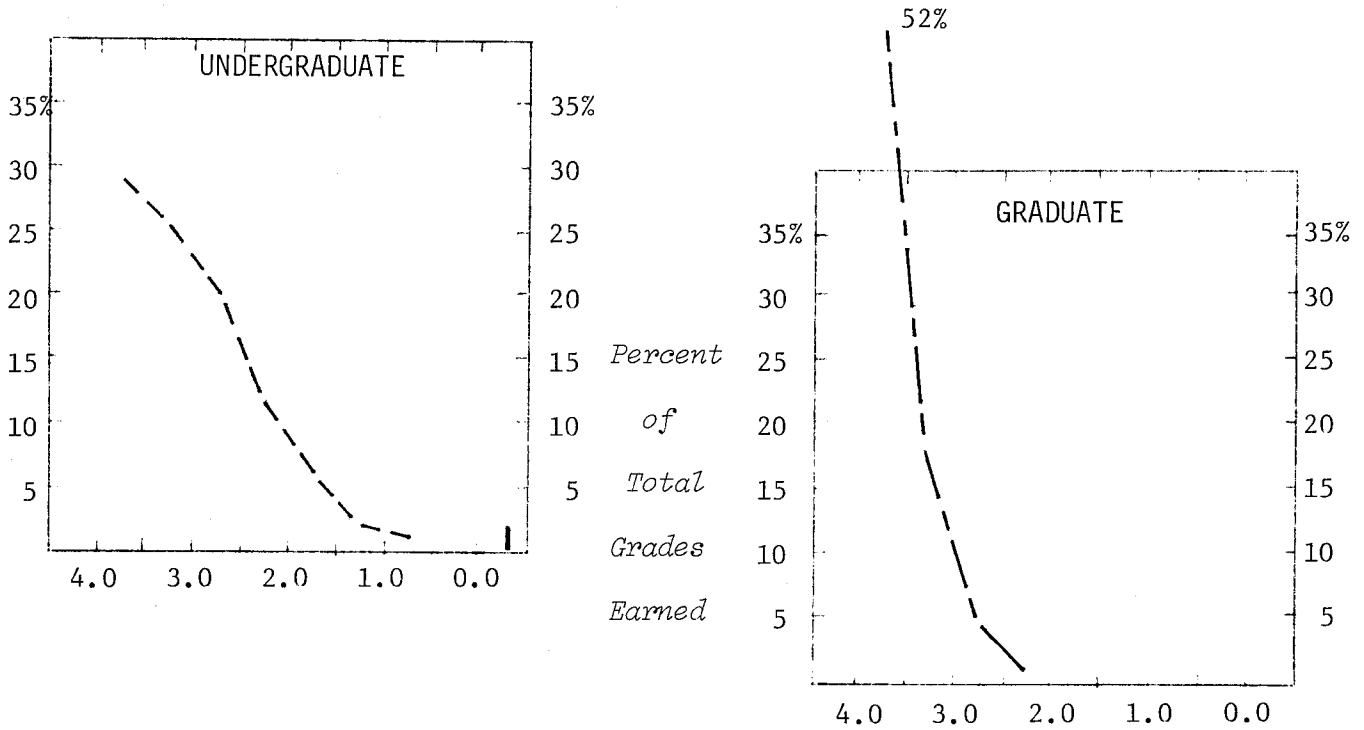

	Total Grades	Numerical Grades								Letter Grades ¹
		4.0	3.5	3.0	2.5	2.0	1.5	1.0	0.0	
<u>UNDERGRADUATES</u>										
Number of Grades	4305	1238	1076	857	499	298	107	56	83	91
Percent of Total										
- College	100	29	25	20	12	7	2	1	2	2
- Campus	100	19	18	20	15	11	4	3	4	6
<u>GRADUATES</u>										
Number of Grades	362	189	61	17	2					93
Percent of Total										
- College	100	52	17	5	1					25
- Campus	100	29	17	11	3	1				39

Note: 1) The following grades and symbols are included: CR-NC, P-N, I, DF, and V.

MICHIGAN STATE UNIVERSITY
Office of the Registrar
Evaluation & Research

DISTRIBUTION OF COURSE GRADES
COLLEGE OF HUMAN MEDICINE
East Lansing Campus

Spring 1979

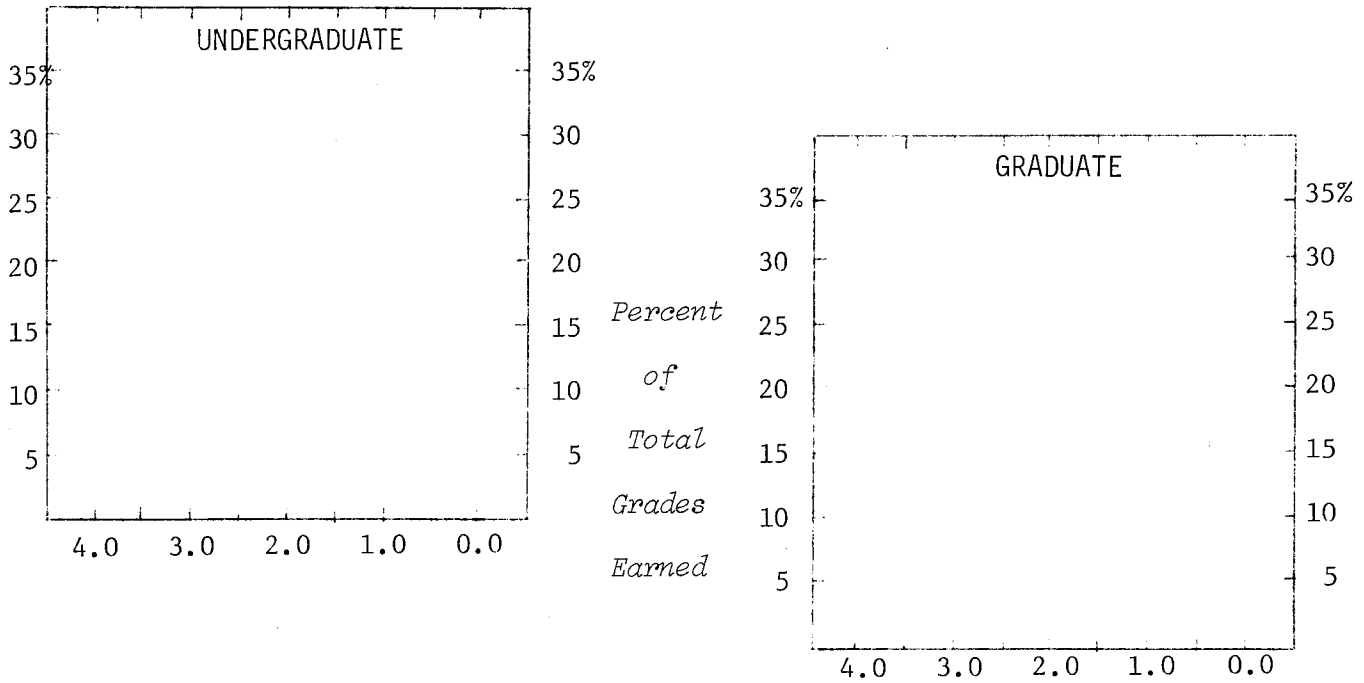

	Total Grades	Numerical Grades								Letter Grades ¹
		4.0	3.5	3.0	2.5	2.0	1.5	1.0	0.0	
UNDERGRADUATES										
Number of Grades	240	32	8	1						199
Percent of Total										
- College	100	13	3							84
- Campus	100	19	18	20	15	11	4	3	4	6
GRADUATES²										
Number of Grades	1188	29	7	4	1					1147
Percent of Total										
- College	100	2	1							97
- Campus	100	29	17	11	3	1				39

Notes: 1) The following grades and symbols are included: CR-NC, P-N, I, DF, and V.
2) Includes grades earned by master, doctor, and graduate professional students.

MICHIGAN STATE UNIVERSITY
 Office of the Registrar
Evaluation & Research

DISTRIBUTION OF COURSE GRADES
 JAMES MADISON COLLEGE
 East Lansing Campus

Spring 1979

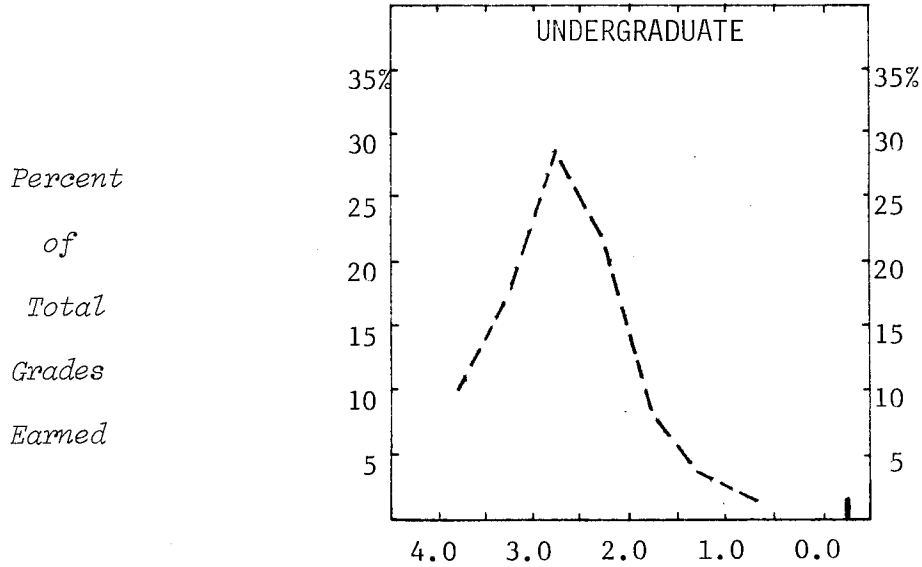

	Total Grades	Numerical Grades								Letter Grades ¹
		4.0	3.5	3.0	2.5	2.0	1.5	1.0	0.0	
<u>UNDERGRADUATES</u>										
Number of Grades	1012	104	172	291	224	96	27	23	18	57
Percent of Total										
- College	100	10	17	29	22	9	3	2	2	6
- Campus	100	19	18	20	15	11	4	3	4	6

Note: 1) The following grades and symbols are included: CR-NC, P-N, I, DF, and V.

MICHIGAN STATE UNIVERSITY
Office of the Registrar
Evaluation & Research

DISTRIBUTION OF COURSE GRADES
JUSTIN MORRILL COLLEGE
East Lansing Campus

Spring 1979

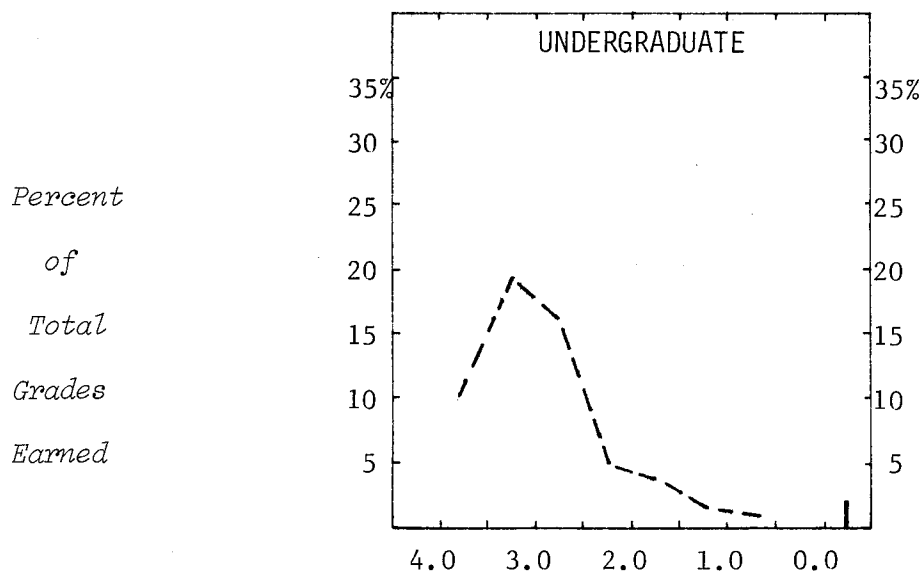

Percent
of
Total
Grades
Earned

	Total Grades	Numerical Grades								Letter Grades ¹
		4.0	3.5	3.0	2.5	2.0	1.5	1.0	0.0	
<u>UNDERGRADUATES</u>										
Number of Grades	190	19	37	30	9	8	3	1	3	80
Percent of Total										
- College	100	10	19	16	5	4	2	1	2	41
- Campus	100	19	18	20	15	11	4	3	4	6
<u>GRADUATES</u>										
Number of Grades	3									3
Percent of Total										
- College	100									
- Campus	100	29	17	11	3	1				39

Note: 1) The following grades and symbols are included: CR-NC, P-N, I, DF, and V.

MICHIGAN STATE UNIVERSITY
Office of the Registrar
Evaluation & Research

DISTRIBUTION OF COURSE GRADES
COLLEGE OF NATURAL SCIENCE
East Lansing Campus

Spring 1979

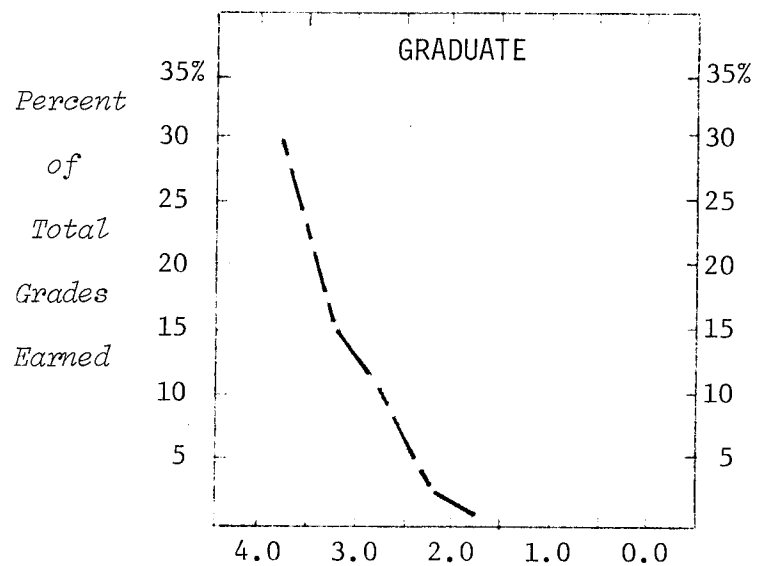
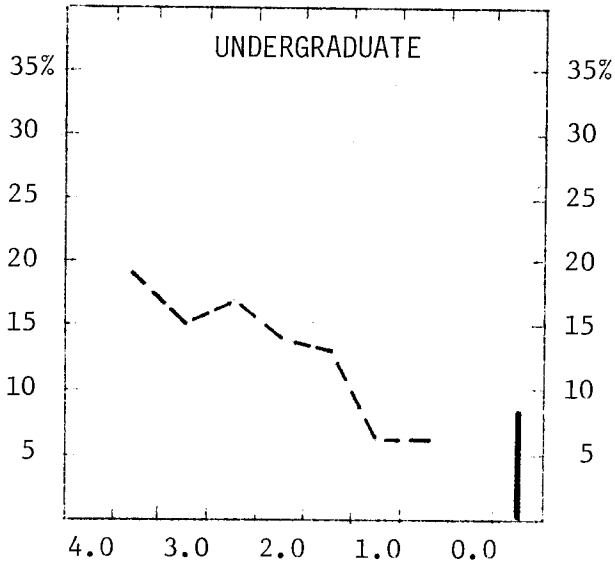

	Total Grades	Numerical Grades								Letter Grades ¹
		4.0	3.5	3.0	2.5	2.0	1.5	1.0	0.0	
UNDERGRADUATES										
Number of Grades	18087	3369	2704	3097	2491	2406	1126	1028	1492	374
Percent of Total										
- College	100	19	15	17	14	13	6	6	8	2
- Campus	100	19	18	20	15	11	4	3	4	6
GRADUATES										
Number of Grades	1853	558	294	210	59	25	4	2	8	693
Percent of Total										
- College	100	30	16	11	3	1				39
- Campus	100	29	17	11	3	1				39

Note: 1) The following grades and symbols are included: CR-NC, P-N, I, DF, and V.

MICHIGAN STATE UNIVERSITY
Office of the Registrar
Evaluation & Research

DISTRIBUTION OF COURSE GRADES
COLLEGE OF OSTEOPATHIC MEDICINE
East Lansing Campus

Spring 1979

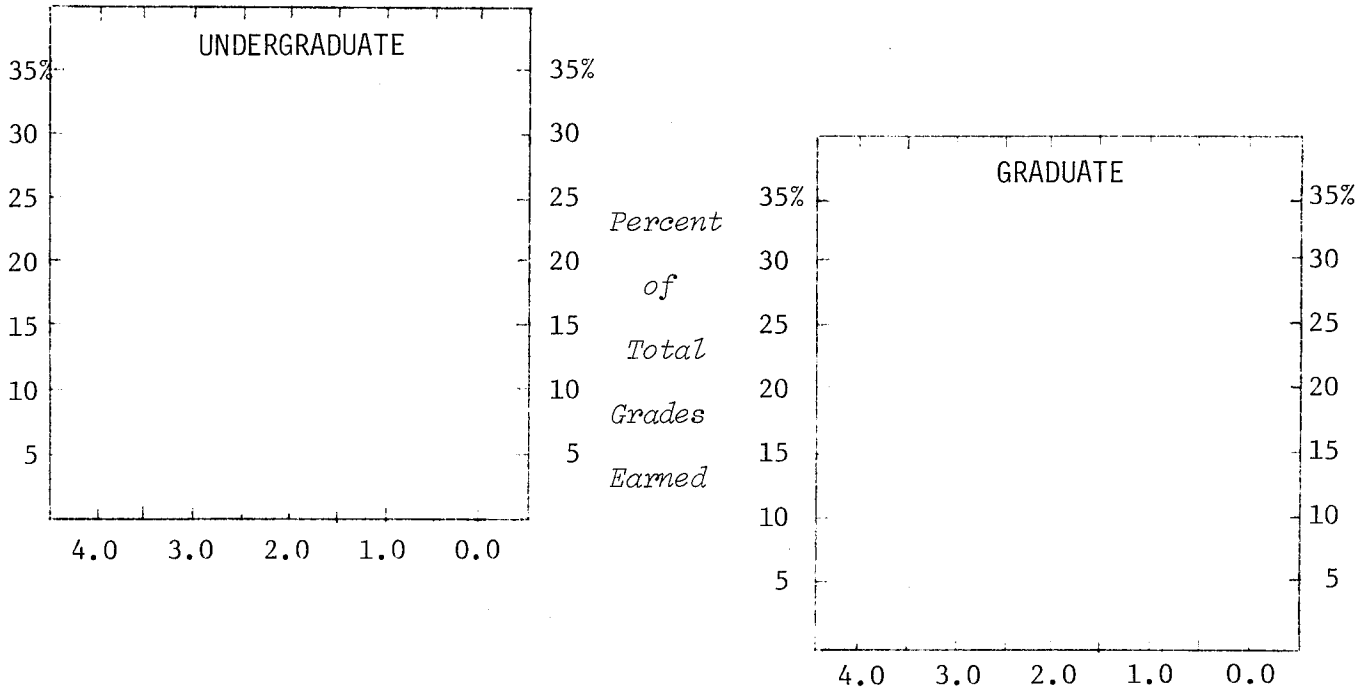

	Total Grades	Numerical Grades								Letter Grades ¹
		4.0	3.5	3.0	2.5	2.0	1.5	1.0	0.0	
<u>UNDERGRADUATES</u>										
Number of Grades	1									1
Percent of Total										
- College	100									
- Campus	100	19	18	20	15	11	4	3	4	6
<u>GRADUATES²</u>										
Number of Grades	1284									1284
Percent of Total										
- College	100									100
- Campus	100	29	17	11	3	1				39

Note: 1) The following grades and symbols are included: CR-NC, P-N, I, DF, and V.
2) Includes grades earned by master, doctor and graduate professional students.

MICHIGAN STATE UNIVERSITY
Office of the Registrar
Evaluation & Research

DISTRIBUTION OF COURSE GRADES
COLLEGE OF SOCIAL SCIENCE
East Lansing Campus

Spring 1979

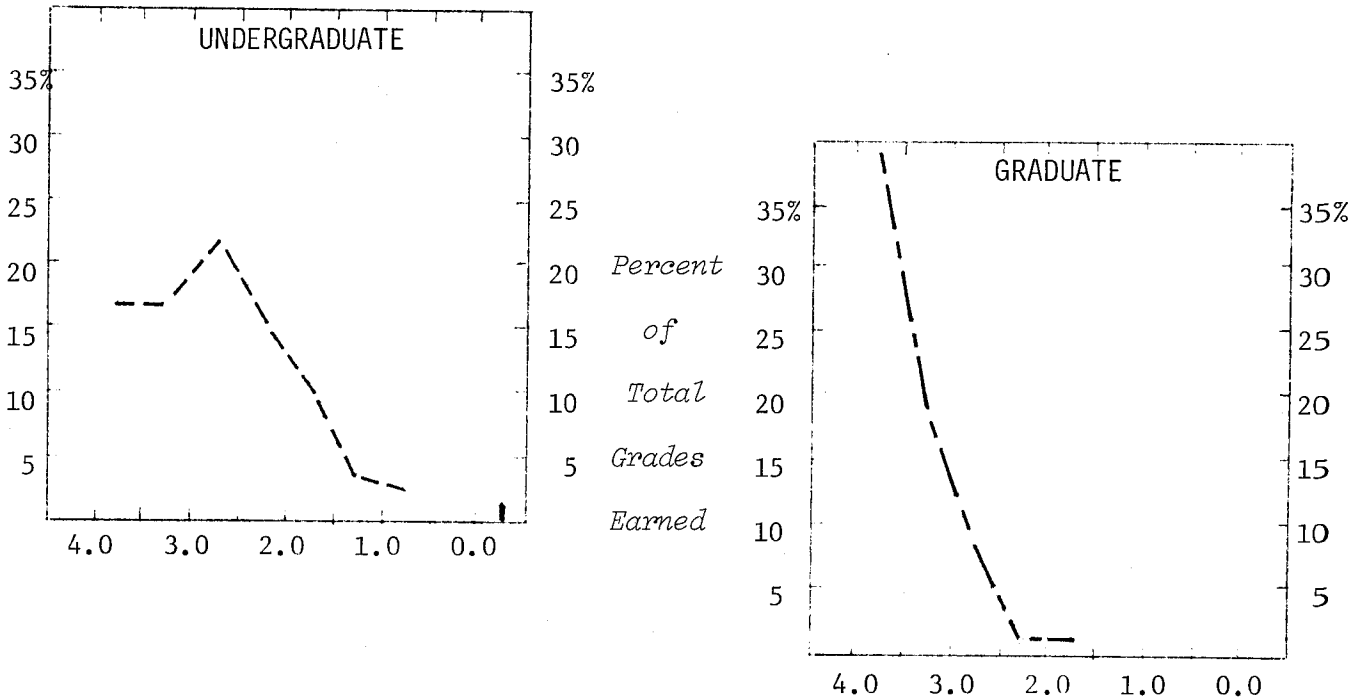

	Total Grades	Numerical Grades								Letter Grades ¹
		4.0	3.5	3.0	2.5	2.0	1.5	1.0	0.0	
UNDERGRADUATES										
Number of Grades	14044	2451	2407	2904	2189	1544	559	352	328	1310
Percent of Total										
- College	100	17	17	21	16	11	4	3	2	9
- Campus	100	19	18	20	15	11	4	3	4	6
GRADUATES										
Number of Grades	2292	887	436	180	34	12	4	2	8	729
Percent of Total										
- College	100	39	19	8	1	1				32
- Campus	100	29	17	11	3	1				39

Note: 1) The following grades and symbols are included: CR-NC, P-N, I, DF, and V.

MICHIGAN STATE UNIVERSITY
Office of the Registrar
Evaluation & Research

DISTRIBUTION OF COURSE GRADES
COLLEGE OF URBAN DEVELOPMENT
East Lansing Campus

Spring 1979

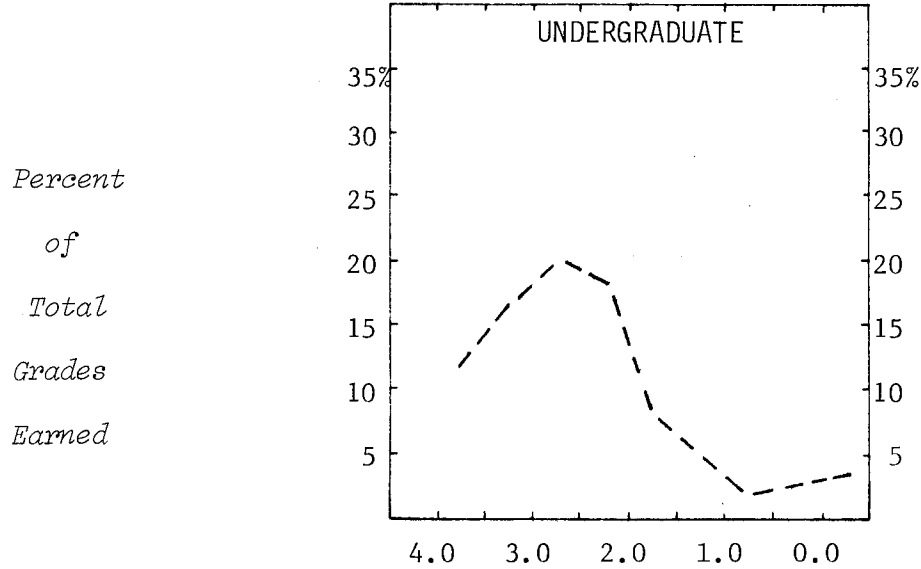

	Total Grades	Numerical Grades								Letter Grades ¹
		4.0	3.5	3.0	2.5	2.0	1.5	1.0	0.0	
<u>UNDERGRADUATES</u>										
Number of Grades	638	75	102	126	117	57	9	10	19	123
Percent of Total										
- College	100	12	16	20	18	9	1	2	3	19
- Campus	100	19	18	20	15	11	4	3	4	6
<u>GRADUATES</u>										
Number of Grades	29	15	8	2	2					2
Percent of Total										
- College	100	52	28	7	7					6
- Campus	100	29	17	11	3	1				39

Note: 1) The following grades and symbols are included: CR-NC, P-N, I, DF, and V.

MICHIGAN STATE UNIVERSITY
Office of the Registrar
Evaluation & Research

DISTRIBUTION OF COURSE GRADES
COLLEGE OF VETERINARY MEDICINE
East Lansing Campus

Spring 1979

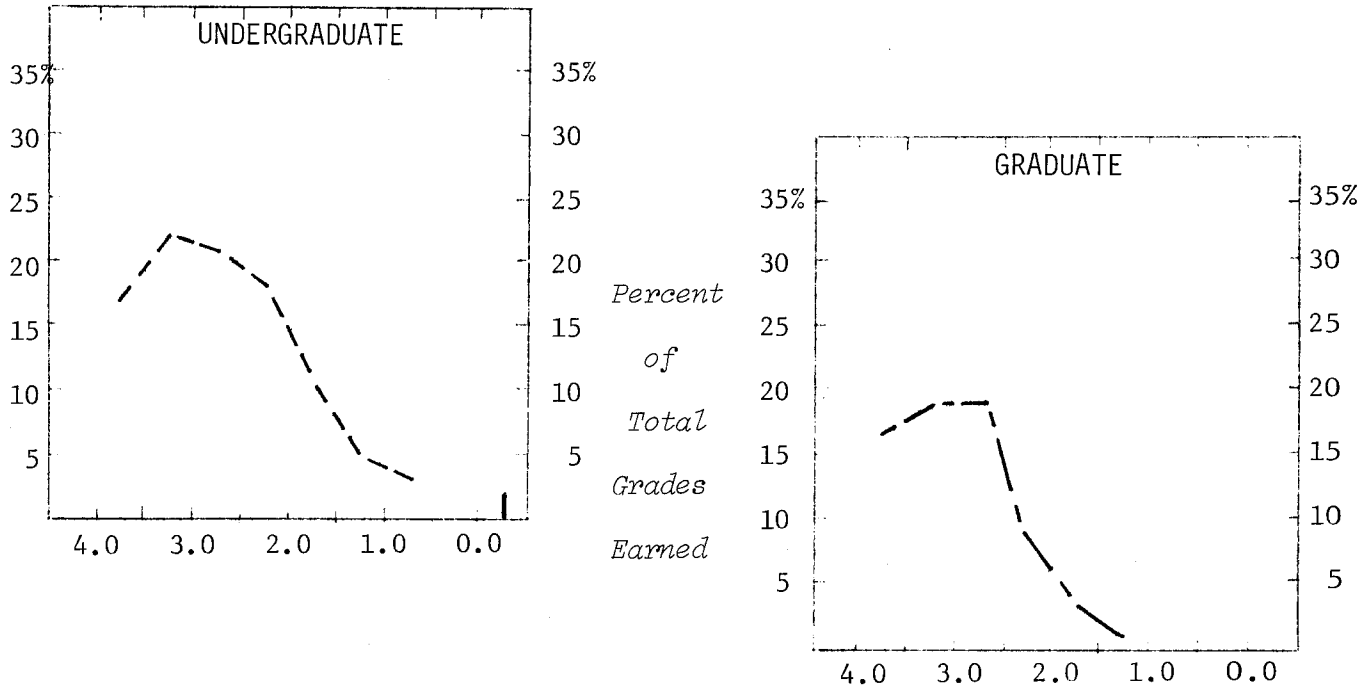

	Total Grades	Numerical Grades								Letter Grades ¹
		4.0	3.5	3.0	2.5	2.0	1.5	1.0	0.0	
UNDERGRADUATES										
Number of Grades	2399	409	522	509	420	255	122	64	55	43
Percent of Total										
- College	100	17	22	21	18	11	5	3	2	1
- Campus	100	19	18	20	15	11	4	3	4	6
GRADUATES²										
Number of Grades	3154	541	596	612	284	139	38	15	8	921
Percent of Total										
- College	100	17	19	19	9	4	1			31
- Campus	100	29	17	11	3	1				39

Notes: 1) The following grades and symbols are included: CR-NC, P-N, I, DF, and V.
2) Includes grades earned by master, doctor and graduate professional students.

MICHIGAN STATE UNIVERSITY
 Office of the Registrar
Evaluation & Research

DISTRIBUTION OF COURSE GRADES
 UNIVERSITY COLLEGE
 East Lansing Campus

Spring 1979

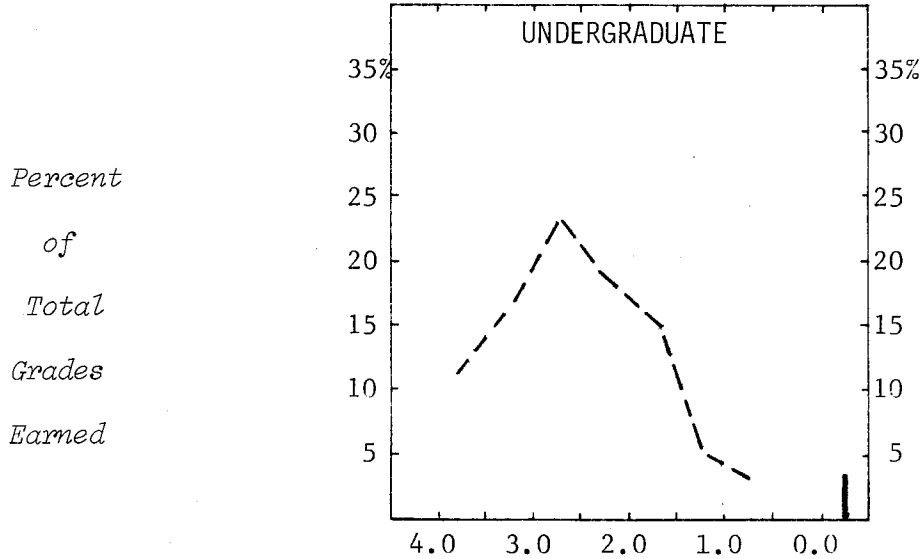

	Total Grades	Numerical Grades								Letter Grades ¹
		4.0	3.5	3.0	2.5	2.0	1.5	1.0	0.0	
<u>UNDERGRADUATES</u>										
Number of Grades	19961	2446	3439	4605	3857	2922	1180	673	600	239
Percent of Total										
- College	100	12	17	23	19	15	6	3	3	2
- Campus	100	19	18	20	15	11	4	3	4	6
<u>GRADUATES</u>										
Number of Grades	7	1			1				1	4
Percent of Total										
- College	100									
- Campus	100	29	17	11	3	1				39

Note: 1) The following grades and symbols are included: CR-NC, P-N, I, DF, and V.

MICHIGAN STATE UNIVERSITY
Office of the Registrar
Evaluation & Research

DISTRIBUTION OF COURSE GRADES
ALL UNIVERSITY COURSES
East Lansing Campus

Spring 1979

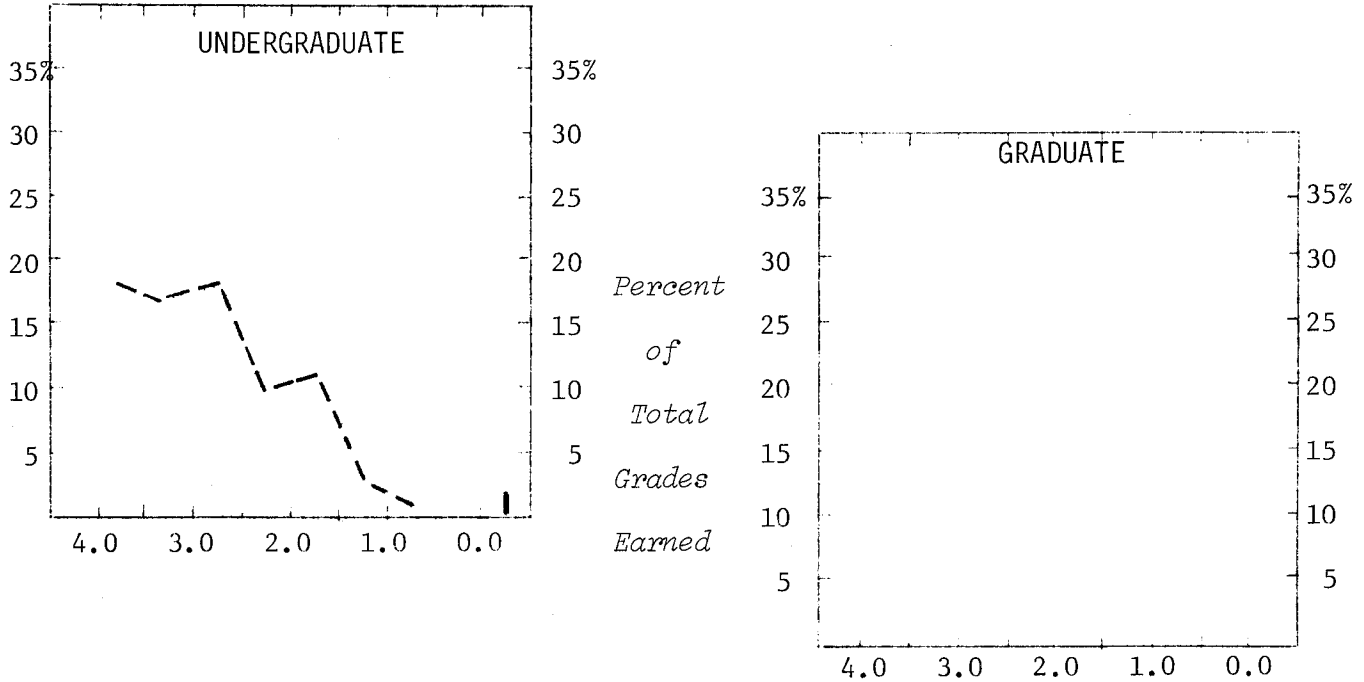

	Total Grades	Numerical Grades								Letter Grades ¹
		4.0	3.5	3.0	2.5	2.0	1.5	1.0	0.0	
<u>UNDERGRADUATES</u>										
Number of Grades	833	151	143	151	87	89	24	11	15	162
Percent of Total										
- College	100	18	17	18	10	11	3	1	2	20
- Campus	100	19	18	20	15	11	4	3	4	6
<u>GRADUATES</u>										
Number of Grades	21	13	1	2	1					4
Percent of Total										
- College	100	62	5	10	5					18
- Campus	100	29	17	11	3	1				39

Note: 1) The following grades and symbols are included: CR-NC, P-N, I, DF, and V.