

MICHIGAN STATE UNIVERSITY  
Office of the Registrar  
*Evaluation & Research*

TERM GRADE-POINT AVERAGES  
COMPARATIVE SUMMARY

Spring Terms

	Spring 1971		Spring 1972		Spring 1973		Spring 1974		Spring 1975	
	Men	Women	Men	Women	Men	Women	Men	Women	Men	Women
<b>EAST LANSING CAMPUS</b>										
Campus Total	2.91	3.02	2.98	2.91	2.86	2.98	2.91	2.88	2.99	2.93
Undergraduate	2.80	2.97	2.88	2.84	2.76	2.93	2.84	2.79	2.93	2.85
Grad. Professional	2.92	3.02	2.94	2.87	2.99	2.97	2.98	3.07	3.09	3.08
Master-Doctor	3.61	3.71	3.64	3.58	3.55	3.68	3.59	3.56	3.70	3.61
Married	3.17	3.37	3.22	3.16	3.08	3.33	3.15	3.11	3.40	3.20
Single	2.84	2.98	2.90	2.87	2.80	2.94	2.87	2.83	2.94	2.88
Residence Halls	2.84	2.94	2.89	2.85	2.78	2.90	2.84	2.82	2.89	2.85
Non-Residence Halls	2.96	3.12	3.02	2.98	2.92	3.09	2.99	2.94	3.11	3.01
<b>OFF CAMPUS</b>										
Undergraduate	3.63	3.66	3.65	3.39	3.33	3.31	3.32	3.37	3.43	3.41
Master-Doctor	3.69	3.75	3.72	3.68	3.66	3.71	3.69	3.66	3.74	3.71
<b>Total</b>										
	2.85	2.95	2.90	2.85	2.76	2.90	2.82	2.78	2.86	2.82
	3.03	3.03	3.03	3.08	3.53	3.64	3.57	2.80	2.91	2.85
	3.13	3.38	3.22	3.20	3.14	3.29	3.24	2.91	3.07	2.98
	3.63	3.74	3.70	3.71	3.63	3.74	3.71	3.63	3.74	3.70

MICHIGAN STATE UNIVERSITY  
Office of the Registrar  
*Evaluation & Research*

TERM GRADE-POINT AVERAGES  
East Lansing Campus

Spring Terms

	Spring 1971		Spring 1972		Spring 1973		Spring 1974		Spring 1975		
	Men	Women	Men	Women	Men	Women	Men	Women	Men	Women	
<b>UNDERGRADUATE</b>											
<i>Freshman</i>											
Married	2.45	2.97	2.63	2.67	2.41	3.00	2.68	2.41	3.16	2.48	2.86
Single	2.75	2.87	2.81	2.73	2.65	2.79	2.72	2.71	2.80	2.63	2.75
Total	2.74	2.87	2.81	2.73	2.64	2.80	2.72	2.70	2.80	2.63	2.75
<i>Sophomore</i>											
Married	2.57	3.07	2.75	2.68	2.50	2.92	2.67	2.63	2.92	2.64	3.11
Single	2.72	2.83	2.77	2.80	2.71	2.85	2.78	2.71	2.82	2.72	2.75
Total	2.71	2.84	2.77	2.80	2.70	2.85	2.78	2.71	2.82	2.71	2.79
<i>Junior</i>											
Married	2.78	3.10	2.88	2.81	2.70	3.11	2.82	2.70	3.12	2.75	3.15
Single	2.78	2.97	2.86	2.84	2.77	2.96	2.86	2.80	2.98	2.76	2.93
Total	2.78	2.98	2.86	2.83	2.76	2.98	2.85	2.79	2.99	2.75	2.95
<i>Senior</i>											
Married	2.95	3.00	3.07	2.99	2.86	3.20	2.96	2.90	3.27	2.87	3.24
Single	2.91	3.14	3.01	2.97	2.87	3.05	2.95	2.91	3.07	2.88	3.05
Total	2.92	3.17	3.02	2.97	2.87	3.07	2.95	2.91	3.10	2.88	3.07
<i>Special</i>											
Married	3.11	3.36	3.23	3.28	3.22	3.49	3.35	3.13	3.48	3.05	3.43
Single	2.98	3.02	2.99	2.84	2.99	3.18	3.08	2.98	3.09	2.96	3.14
Total	3.03	3.21	3.10	2.99	3.07	3.30	3.18	3.04	3.29	2.99	3.28
<b>UNDERGRADUATE</b>											
Married	2.85	3.21	2.96	2.90	2.78	3.15	2.89	2.82	3.20	2.81	3.20
Single	2.79	2.95	2.86	2.83	2.76	2.91	2.83	2.79	2.91	2.75	2.88
Total	2.80	2.97	2.88	2.84	2.76	2.93	2.84	2.79	2.93	2.76	2.90

TERM GRADE-POINT AVERAGES (Cont'd)

Spring Terms

	Spring 1971		Spring 1972		Spring 1973		Spring 1974		Spring 1975	
	Men	Women	Men	Women	Men	Women	Men	Women	Men	Women
<b>GRADUATE</b>										
<i>Graduate Professional</i>										
Married	3.00	3.31	2.94	2.74	3.01	2.96	3.08	3.33	3.03	3.25
Single	2.85	2.98	2.81	2.89	2.96	2.98	3.07	3.06	3.04	3.00
Total	2.92	3.02	2.87	2.86	2.99	2.97	3.07	3.09	3.03	3.03
<i>Master</i>										
Married	3.60	3.74	3.58	3.69	3.55	3.72	3.57	3.75	3.54	3.67
Single	3.50	3.65	3.45	3.58	3.44	3.62	3.49	3.62	3.46	3.58
Total	3.56	3.69	3.53	3.63	3.50	3.67	3.53	3.69	3.50	3.63
<i>Doctor</i>										
Married	3.75	3.90	3.66	3.80	3.68	3.81	3.65	3.84	3.64	3.74
Single	3.65	3.77	3.59	3.66	3.66	3.74	3.64	3.72	3.59	3.68
Total	3.73	3.83	3.64	3.72	3.67	3.77	3.65	3.78	3.63	3.71
<i>Master-Doctor</i>										
Married	3.65	3.76	3.61	3.71	3.59	3.74	3.59	3.77	3.57	3.68
Single	3.53	3.67	3.47	3.59	3.48	3.64	3.52	3.64	3.48	3.60
Total	3.61	3.71	3.56	3.64	3.55	3.68	3.56	3.70	3.53	3.64
<b>GRADUATE</b>										
Married	3.59	3.75	3.54	3.67	3.53	3.71	3.54	3.76	3.53	3.67
Single	3.43	3.59	3.36	3.51	3.40	3.55	3.44	3.54	3.41	3.50
Total	3.53	3.66	3.47	3.58	3.48	3.62	3.50	3.64	3.47	3.57
<b>TOTAL CAMPUS</b>										
Married	3.17	3.37	3.11	3.28	3.08	3.33	3.11	3.40	3.13	3.38
Single	2.84	2.98	2.80	2.94	2.80	2.94	2.83	2.94	2.80	2.91
Total	2.91	3.02	2.86	2.98	2.86	2.98	2.88	2.99	2.85	2.95

MICHIGAN STATE UNIVERSITY  
Office of the Registrar  
*Evaluation & Research*

RANKING OF CUMULATIVE GRADE POINT AVERAGES  
East Lansing Campus

Spring 1975

		TOTAL STUDENTS						NEW STUDENTS				Grad- uating Seniors
		Undergraduate				Master-	First-	Trans-	Under-	Master-		
		Fr.	So.	Jr.	Sr.	Total	Doctor	time Frsh.	fer	grad	Doctor	
10	95	3.70	3.71	3.70	3.73	3.71	4.00	4.00	4.00	4.00	4.00	3.73
	90	3.51	3.54	3.54	3.57	3.55	3.94		3.71	3.75	4.00	3.62
9	80	3.27	3.28	3.30	3.37	3.32	3.85		3.50	3.50	4.00	3.45
8	75	3.18	3.18	3.20	3.28	3.22	3.81	3.30	3.35	3.34	4.00	3.37
	70	3.09	3.09	3.12	3.20	3.14	3.78		3.25	3.25	3.85	3.30
7	60	2.92	2.93	2.95	3.05	2.98	3.71		3.01	3.01	3.69	3.18
6	50	2.76	2.76	2.81	2.91	2.83	3.63	2.73	2.83	2.83	3.51	3.06
5	40	2.59	2.60	2.65	2.78	2.67	3.55		2.52	2.53	3.50	2.93
4	30	2.41	2.46	2.49	2.63	2.51	3.46		2.25	2.29	3.32	2.79
3	25	2.31	2.37	2.40	2.55	2.42	3.40	1.94	2.07	2.06	3.19	2.72
	20	2.19	2.27	2.30	2.46	2.33	3.33		1.92	1.82	3.02	2.64
2	10	1.92	2.03	2.08	2.27	2.09	3.14		0.62	0.63	2.88	2.46
1	0	0.00	0.00	0.00	0.00	0.00	0.00	0.00	0.00	0.00	0.00	2.00
Total Number of Students Ranked		6926	6583	7862	9428	31595	7918	142	305	480	352	3775

MICHIGAN STATE UNIVERSITY  
Office of the Registrar  
*Evaluation & Research*  
RANKING OF NEW UNDERGRADUATE STUDENTS  
East Lansing Campus

Spring Terms  
NEW UNDERGRADUATE STUDENTS

		Spring 1972			Spring 1973			Spring 1974			Spring 1975		
		Men	Women	Total	Men	Women	Total	Men	Women	Total	Men	Women	Total
10	95	3.88	4.00	4.00	3.90	4.00	4.00	3.90	4.00	4.00	4.00	4.00	4.00
	90	3.61	3.75	3.69	3.75	3.88	3.79	3.72	4.00	3.88	3.67	3.80	3.75
9	80	3.29	3.50	3.37	3.42	3.64	3.50	3.50	3.73	3.56	3.38	3.50	3.50
	75	3.21	3.33	3.26	3.25	3.52	3.42	3.33	3.54	3.48	3.26	3.44	3.44
8	70	3.10	3.27	3.15	3.14	3.50	3.27	3.25	3.50	3.33	3.11	3.33	3.25
	60	2.93	3.05	3.00	3.01	3.20	3.10	3.00	3.27	3.10	2.91	3.14	3.01
7	50	2.75	2.96	2.82	2.83	3.04	2.96	2.79	3.00	2.92	2.62	3.00	2.83
	40	2.50	2.75	2.63	2.53	2.75	2.64	2.50	2.73	2.59	2.42	2.72	2.53
5	30	2.31	2.51	2.42	2.37	2.52	2.46	2.25	2.53	2.42	2.03	2.50	2.29
	25	2.21	2.50	2.30	2.11	2.46	2.34	2.10	2.50	2.27	1.83	2.29	2.06
4	20	2.03	2.32	2.18	2.01	2.23	2.05	2.02	2.33	2.10	1.56	2.13	1.82
	10	1.76	1.89	1.83	1.53	1.86	1.69	1.69	1.99	1.79	0.35	1.33	0.63
3	0	0.00	0.00	0.00	0.00	0.00	0.00	0.00	0.00	0.00	0.00	0.00	0.00
Total Number of Students Ranked		222	195	417	220	203	423	210	200	410	238	242	480

FIRST-TIME FRESHMEN

10	95	3.73	4.00	4.00	3.77	3.81	3.77	4.00	4.00	4.00	4.00	4.00	4.00
	90												
9	80	3.10	3.32	3.26	3.17	3.29	3.21	3.30	3.33	3.33	3.25	3.32	3.30
	75												
8	70	2.75	2.93	2.88	2.86	2.75	2.77	2.51	2.83	2.77	2.71	2.77	2.73
	60												
7	50	2.40	2.40	2.40	2.43	2.06	2.18	1.99	2.35	2.18	1.85	1.96	1.94
	40												
5	30	0.00	0.00	0.00	0.00	0.00	0.00	0.00	0.00	0.00	0.00	0.00	0.00
	25												
4	20												
	10												
3	0	0.00	0.00	0.00	0.00	0.00	0.00	0.00	0.00	0.00	0.00	0.00	0.00
Total Number of Students Ranked		51	67	118	43	67	110	47	71	118	64	78	142

NEW TRANSFER STUDENTS

10	95	3.88	3.88	3.88	4.00	4.00	4.00	3.88	4.00	4.00	4.00	4.00	4.00
	90	3.63	3.75	3.69	3.75	4.00	3.86	3.71	4.00	3.86	3.67	4.00	3.71
9	80	3.29	3.50	3.37	3.46	3.75	3.55	3.44	3.75	3.57	3.39	3.73	3.50
	75	3.21	3.33	3.26	3.33	3.68	3.50	3.31	3.63	3.48	3.29	3.63	3.35
8	70	3.10	3.25	3.15	3.17	3.50	3.35	3.18	3.51	3.36	3.13	3.32	3.25
	60	2.88	3.02	3.00	3.01	3.33	3.14	3.00	3.27	3.11	2.86	3.17	3.01
7	50	2.72	3.00	2.80	2.85	3.16	3.00	2.76	3.00	2.93	2.63	3.01	2.83
	40	2.46	2.75	2.57	2.53	3.00	2.67	2.50	2.69	2.63	2.43	2.82	2.52
5	30	2.25	2.52	2.33	2.38	2.54	2.50	2.25	2.52	2.45	2.13	2.50	2.25
	25	2.04	2.50	2.25	2.15	2.50	2.38	2.10	2.45	2.30	1.92	2.29	2.07
4	20	2.00	2.25	2.06	2.00	2.42	2.06	2.02	2.14	2.11	1.57	2.13	1.92
	10	1.64	2.00	1.75	1.63	1.83	1.69	1.69	1.79	1.75	0.36	1.67	0.62
3	0	0.00	0.00	0.00	0.00	0.00	0.00	0.00	0.00	0.00	0.00	0.00	0.00
Total Number of Students Ranked		158	117	275	172	130	302	159	125	284	163	142	305

MICHIGAN STATE UNIVERSITY  
Office of the Registrar  
Evaluation & Research

TRENDGRAPH OF ANNUAL DEGREES CONFERRED  
East Lansing Campus  
1965-66 through 1974-75

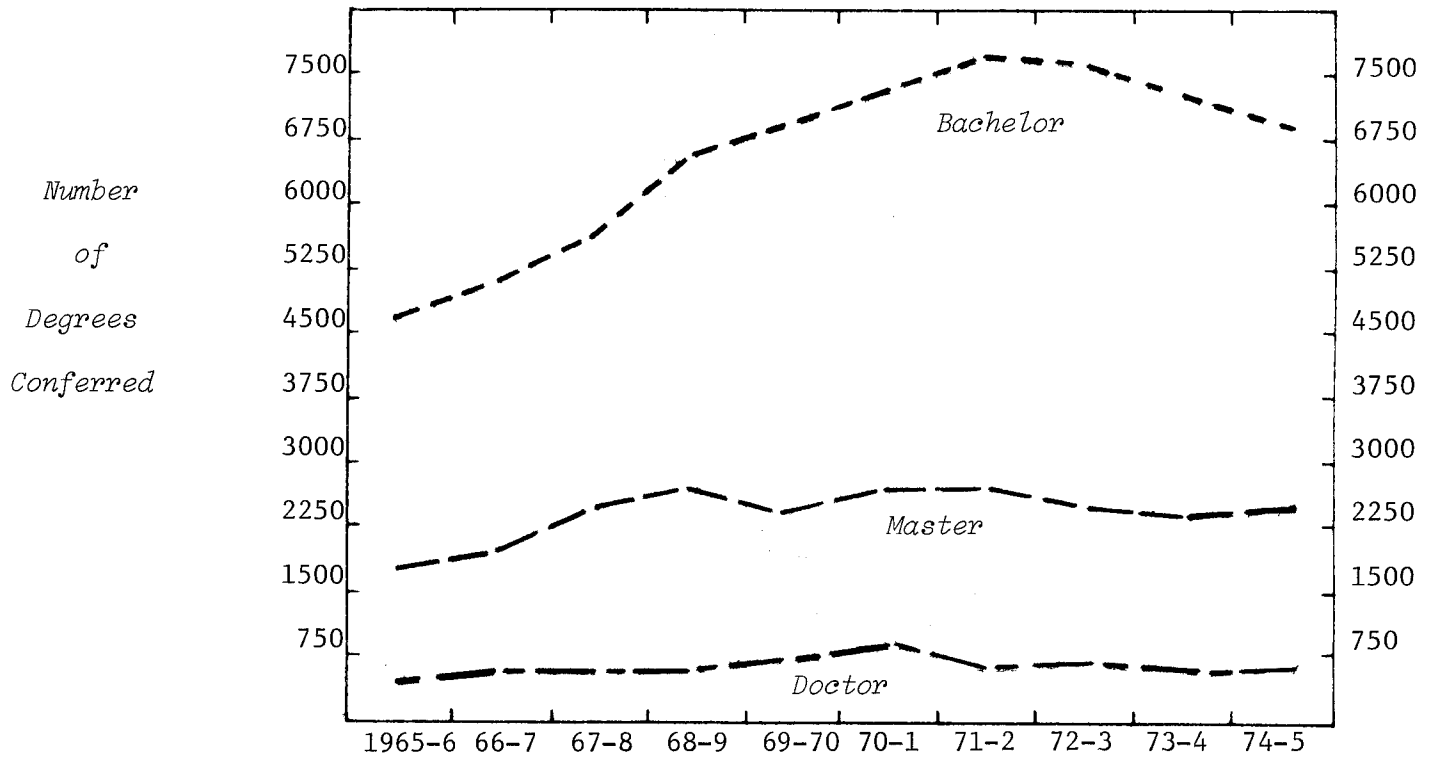

COLLEGE

	1965-6	66-7	67-8	68-9	69-70	70-1	71-2	72-3	73-4	74-5
Agr. & Nat. Resources	462	571	606	682	690	681	701	769	764	919
Arts and Letters	988	975	1048	1110	1001	1133	1103	1031	1003	918
Lyman Briggs					1	66	78	88	79	110
Business	1046	1158	1294	1331	1268	1332	1356	1125	1183	1193
Communication Arts	325	384	419	545	600	649	605	521	592	611
Education	1620	1650	1956	2311	2519	2642	2603	2450	2105	2019
Engineering	325	369	345	461	445	453	486	546	484	528
Human Ecology	271	285	345	357	439	419	508	542	583	592
Human Medicine		2	2	6	62	69	114	142	198	247
James Madison					1	79	79	89	80	89
Justin Morrill			6	124	123	130	118	118	107	110
Natural Science	754	838	929	961	967	1009	1034	1034	974	949
Osteopathic Medicine								18	24	37
Social Science	1085	1195	1327	1624	1707	2016	2152	2162	1934	1720
Urban Development									2	22
Veterinary Medicine	159	168	208	231	156	172	163	196	186	198

LEVEL

Bachelor	4670	5034	5487	6505	6799	7308	7631	7528	7223	6984
Graduate Professional	48	57	96	89	85	96	123	144	166	218
Master	1914	2081	2390	2572	2369	2654	2655	2414	2275	2394
Doctor <sup>1</sup>	403	423	512	577	726	792	691	745	634	666

CAMPUS TOTAL

	7035	7595	8485	9743	9979	10850	11100	10831	10298	10262
% of Increase		8.0	11.7	14.8	2.4	8.7	2.3	-2.4	-4.9	-.3

Note: 1) Includes Diplomas for Advanced Graduate Study and Educational Specialists degrees.

MICHIGAN STATE UNIVERSITY  
Office of the Registrar  
Evaluation & Research

TRENDGRAPH OF ANNUAL DEGREES CONFERRED  
East Lansing Campus

1965-66 through 1974-75

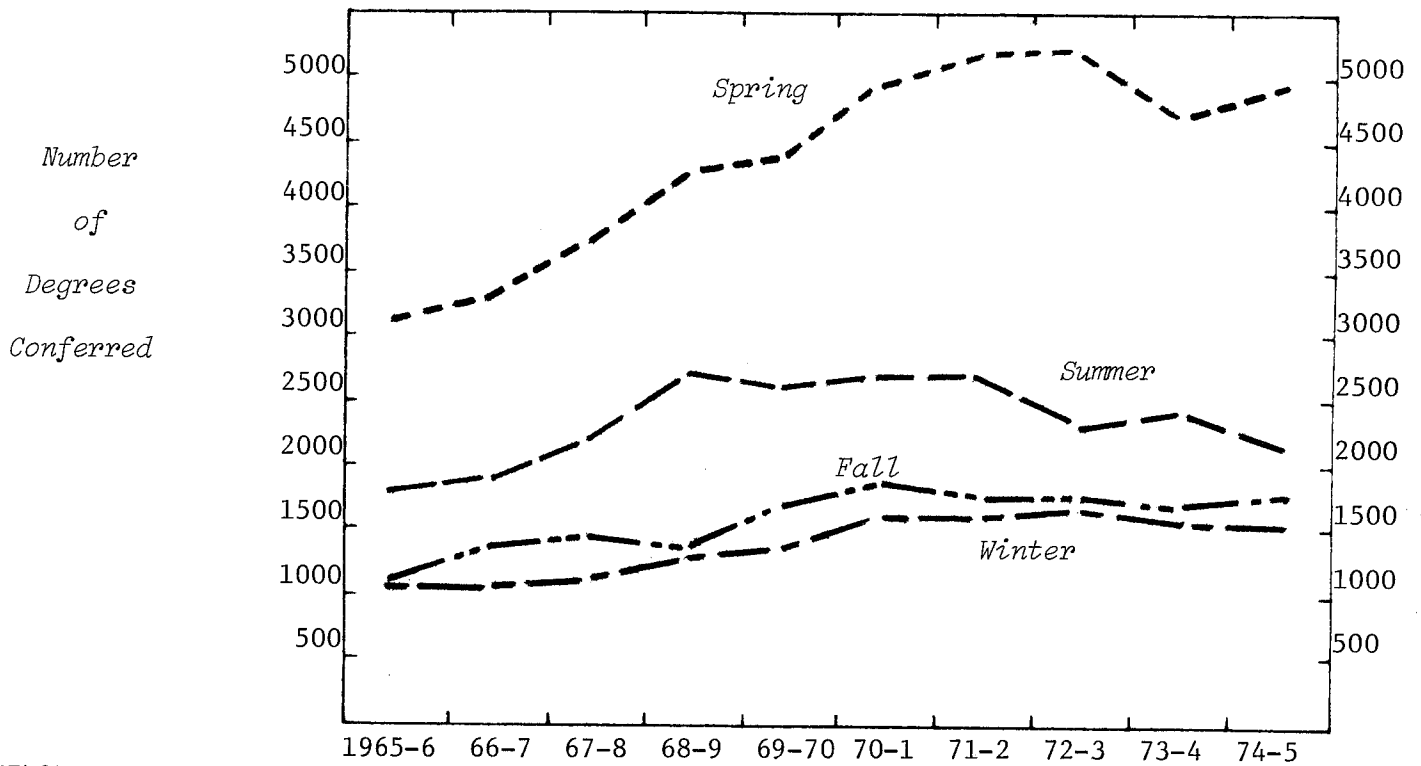

BACHELOR

Summer	873	918	1108	1392	1453	1495	1442	1249	1308	1124
Fall	744	869	850	814	1023	1076	1055	1006	1087	1059
Winter	714	679	705	942	897	1005	1045	1110	1065	1026
Spring	2339	2568	2824	3357	3426	3732	4089	4163	3763	3775

GRADUATE PROFESSIONAL

Summer				2					28	31
Fall			59	43	44	46	49	41	45	71
Winter	29	32						7	16	22
Spring	19	25	37	44	41	50	74	96	77	94

MASTER-DOCTOR<sup>1</sup>

Summer	896	907	1089	1296	1080	1142	1194	1024	1045	953
Fall	381	503	574	556	655	686	627	693	559	635
Winter	324	349	424	443	483	540	542	517	487	486
Spring	716	745	815	854	877	1078	983	925	818	986

YEAR

Summer	1769	1825	2197	2690	2533	2637	2636	2273	2381	2108
Fall	1125	1372	1483	1413	1722	1808	1731	1740	1691	1765
Winter	1067	1060	1129	1385	1380	1545	1587	1634	1568	1534
Spring	3074	3338	3676	4255	4344	4860	5146	5184	4658	4855

TOTAL YEAR	7035	7595	8485	9743	9979	10850	11100	10831	10298	10262
------------	------	------	------	------	------	-------	-------	-------	-------	-------

Note: 1) Educational Specialists and Diplomas for Advanced Graduate Study are included in the Master-Doctor totals.

MICHIGAN STATE UNIVERSITY  
Office of the Registrar  
*Evaluation & Research*

TRENDGRAPH OF TERM GRADE-POINT AVERAGES  
East Lansing Campus

Spring Terms

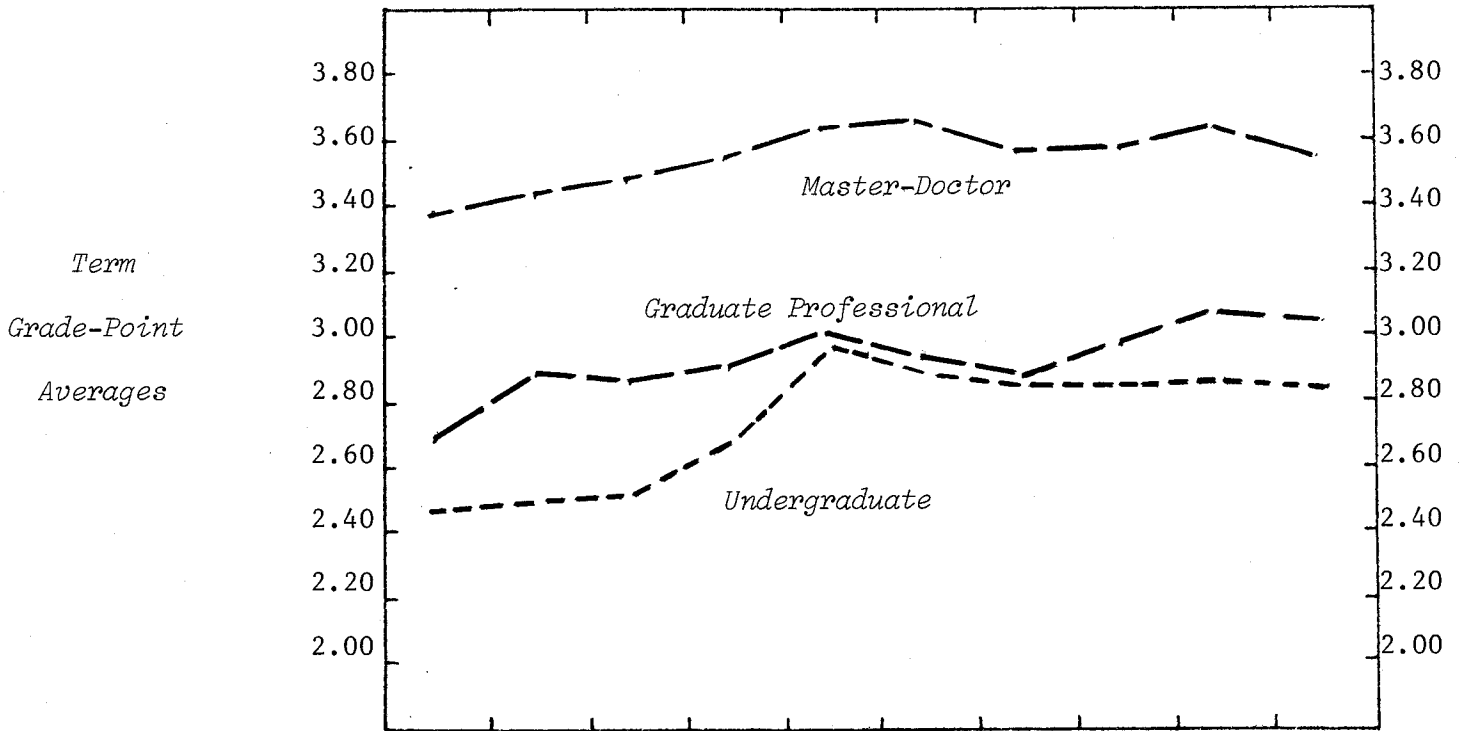

	1966	1967	1968	1969	1970	1971	1972	1973	1974	1975
<b>UNDERGRADUATE AVERAGES</b>										
Agr. & Nat. Resources	2.39	2.41	2.44	2.54	2.74	2.75	2.70	2.72	2.78	2.74
Arts & Letters	2.59	2.62	2.64	2.80	3.05	3.02	3.01	3.03	3.03	3.01
Lyman Briggs			2.60	2.77	3.10	3.05	3.01	3.02	2.91	2.90
Business	2.37	2.38	2.42	2.59	2.86	2.70	2.69	2.66	2.73	2.73
Communication Arts	2.46	2.45	2.51	2.70	2.89	2.85	2.88	2.87	2.86	2.85
Education	2.46	2.48	2.52	2.72	2.97	2.97	2.93	2.96	2.95	2.91
Engineering	2.47	2.52	2.52	2.62	2.85	2.79	2.78	2.76	2.80	2.74
Human Ecology	2.51	2.52	2.59	2.71	2.97	2.91	2.87	2.95	2.92	2.90
Human Medicine					2.84	2.77	2.84	2.88	2.83	2.75
James Madison			2.64	2.89	3.08	3.08	3.01	2.98	2.93	2.93
Justin Morrill	2.70	2.78	2.84	2.90	3.27	3.10	3.09	3.01	2.96	3.06
Natural Science	2.55	2.56	2.60	2.76	3.00	2.91	2.89	2.87	2.87	2.85
Social Science	2.52	2.53	2.52	2.68	3.01	2.88	2.84	2.85	2.89	2.85
Urban Development									2.89	2.75
Veterinary Medicine	2.53	2.54	2.56	2.72	2.87	2.83	2.76	2.72	2.87	2.78
No Preference	2.28	2.28	2.34	2.47	2.84	2.71	2.66	2.66	2.69	2.66
<b>LEVEL</b>										
<i>Undergraduate</i>	2.47	2.49	2.52	2.68	2.95	2.88	2.84	2.84	2.85	2.82
<i>Graduate Professional</i>	2.70	2.88	2.86	2.91	3.00	2.94	2.87	2.98	3.08	3.03
<i>Master-Doctor</i>	3.39	3.42	3.47	3.55	3.62	3.64	3.58	3.59	3.61	3.57
<b>TOTAL CAMPUS</b>	2.56	2.59	2.62	2.76	3.02	2.96	2.91	2.91	2.93	2.90



MICHIGAN STATE UNIVERSITY  
Office of the Registrar  
*Evaluation & Research*

DISTRIBUTION OF COURSE GRADES

East Lansing Campus

Spring 1975

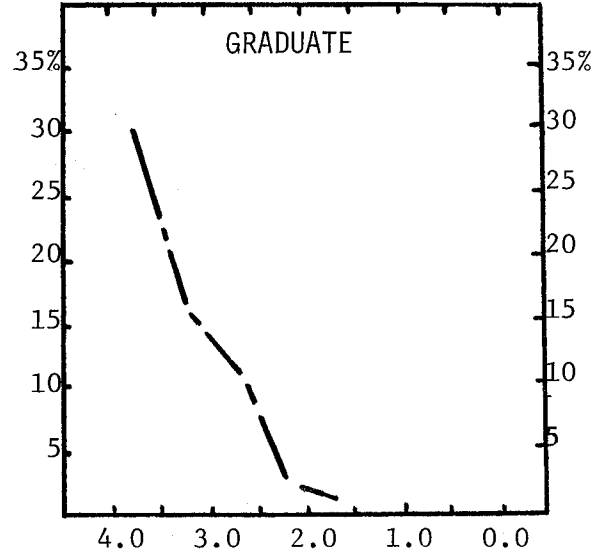
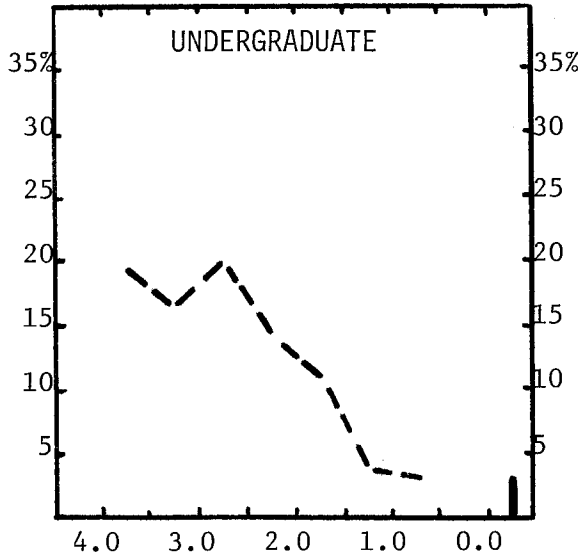

	Total Grades	Numerical Grades								Letter Grades
		4.0	3.5	3.0	2.5	2.0	1.5	1.0	0.0	
<b>UNDERGRADUATE STUDENTS</b>										
Number of Grades	122000	23693	21115	23982	17217	13234	5264	3580	4067	9848
% of Total										
- Campus	100	19	17	20	14	11	4	3	3	9
<b>GRADUATE STUDENTS</b>										
Number of Grades	21124	6341	3602	2608	634	279	56	32	58	7514
% of Total										
- Campus	100	30	17	12	3	1				37

MICHIGAN STATE UNIVERSITY  
Office of the Registrar  
*Evaluation & Research*

DISTRIBUTION OF COURSE GRADES BY TEACHING COLLEGE<sup>1</sup>  
East Lansing Campus

Spring 1975

	Total Grades		Per Cent Distribution of Numerical Grades								Per Cent Letter Grades <sup>2</sup>
	No.	%	4.0	3.5	3.0	2.5	2.0	1.5	1.0	0.0	
<b>UNDERGRADUATE STUDENTS</b>											
Agr. & Nat. Resources <sup>3</sup>	6555	100	21	20	22	15	11	3	2	2	4
Arts & Letters	15908	100	26	21	21	11	6	2	1	2	10
Lyman Briggs	1325	100	21	19	20	13	11	5	3	4	4
Business	11168	100	13	14	20	18	17	6	4	4	4
Communication Arts	4741	100	19	19	25	16	10	3	1	2	5
Education	10650	100	24	18	15	6	3	1		1	32
Engineering	5637	100	25	19	20	14	9	4	3	4	2
Human Ecology	4317	100	27	22	20	13	7	3	2	2	4
Human Medicine	276	100	21		1		1				77
James Madison	687	100	14	17	24	16	9	3	2	2	13
Justin Morrill	1042	100									100
Natural Science	20945	100	20	14	18	15	13	6	5	7	2
Osteopathic Medicine	2	100									
Social Science	15586	100	17	17	20	15	12	5	3	3	8
Urban Development	581	100	19	18	19	13	7	1	1	1	21
Veterinary Medicine	2764	100	21	17	18	16	12	5	5	4	2
University College	18503	100	13	18	23	18	14	6	4	3	1
All Univ. Courses	1313	100	18	17	20	13	10	5	2	2	13
<i>Average</i>	<i>122000</i>	<i>100</i>	<i>19</i>	<i>17</i>	<i>20</i>	<i>14</i>	<i>11</i>	<i>4</i>	<i>3</i>	<i>3</i>	<i>9</i>
<b>GRADUATE STUDENTS</b>											
Agr. & Nat. Resources	1353	100	31	19	12	3	2				33
Arts & Letters	1761	100	43	14	8	1					34
Lyman Briggs	3	100									
Business	2065	100	27	28	26	5	2			1	11
Communication Arts	818	100	46	23	10	1	1				19
Education	4808	100	42	18	11	2	1				26
Engineering	674	100	35	23	14	3	1			1	23
Human Ecology	478	100	51	17	6	1	1				24
Human Medicine	868	100	1								99
James Madison	4	100									
Justin Morrill	3	100									
Natural Science	1888	100	26	16	14	4	2		1		37
Osteopathic Medicine	1208	100									100
Social Science	2635	100	38	19	9	1					33
Urban Development	31	100	39	13	16		3			3	26
Veterinary Medicine	2489	100	9	17	20	10	4	1			39
University College	7	100									
All Univ. Courses	31	100	32	10	26		3		3	3	23
<i>Average</i>	<i>21124</i>	<i>100</i>	<i>30</i>	<i>17</i>	<i>12</i>	<i>3</i>	<i>1</i>				<i>37</i>

- Notes: 1) The college teaching the student's course.  
 2) The following grades and symbols are included: CR-NC, P-N, I, DF, and V.  
 3) College totals do not include grades earned by students in the Institute of Agricultural Technology.

MICHIGAN STATE UNIVERSITY  
Office of the Registrar  
*Evaluation & Research*

DISTRIBUTION OF COURSE GRADES BY STUDENT'S COLLEGE<sup>1</sup>  
East Lansing Campus

Spring 1975

	Total Grades		Per Cent Distribution of Numerical Grades								Per Cent Letter Grades <sup>2</sup>
	No.	%	4.0	3.5	3.0	2.5	2.0	1.5	1.0	0.0	
<b>UNDERGRADUATE STUDENTS</b>											
Agr. & Nat. Resources <sup>3</sup>	10908	100	18	17	21	16	13	5	3	3	4
Arts & Letters	11504	100	25	18	18	11	7	3	2	3	13
Lyman Briggs	3280	100	26	18	19	13	9	4	3	4	4
Business	13968	100	16	17	21	18	14	5	4	3	2
Communication Arts	7179	100	18	17	21	15	11	4	3	3	8
Education	10114	100	20	17	18	11	8	3	2	3	18
Engineering	7924	100	22	17	20	14	11	5	4	5	2
Human Ecology	7646	100	20	19	20	14	10	4	3	2	8
Human Medicine	2771	100	16	16	20	15	12	5	3	3	10
James Madison	1540	100	18	19	21	14	9	3	2	3	11
Justin Morrill	2124	100	15	12	12	7	5	2	1	1	45
Natural Science	13890	100	23	18	19	13	11	4	3	4	5
Social Science	16018	100	18	18	21	14	11	4	3	3	8
Urban Development	467	100	16	12	18	12	11	4	3	3	21
Veterinary Medicine	3218	100	20	18	21	16	13	5	3	2	2
No Preference	9355	100	15	16	20	16	13	6	4	4	6
Unclassified	94	100	26	19	22	7	6	1	3	1	15
<i>Average</i>	<i>122000</i>	<i>100</i>	<i>19</i>	<i>17</i>	<i>20</i>	<i>14</i>	<i>11</i>	<i>4</i>	<i>3</i>	<i>3</i>	<i>9</i>
<b>GRADUATE STUDENTS</b>											
Agr. & Nat. Resources	1991	100	27	20	14	3	2				34
Arts & Letters	1565	100	47	15	10	1					27
Business	1891	100	28	28	24	4	2			1	13
Communication Arts	888	100	43	23	11	2	1				20
Education	5077	100	42	19	12	2	1				24
Engineering	640	100	37	19	18	3	2				21
Human Ecology	570	100	41	20	9	2	2				26
Human Medicine	1573	100	5	3	2	1	1				88
Natural Science	1735	100	28	15	11	3	1			1	41
Osteopathic Medicine	1294	100									100
Social Science	2381	100	37	17	8	1					37
Veterinary Medicine	1507	100	9	22	29	16	6	2	1		15
Unclassified	12	100									
<i>Average</i>	<i>21124</i>	<i>100</i>	<i>30</i>	<i>17</i>	<i>12</i>	<i>3</i>	<i>1</i>				<i>37</i>

- Notes: 1) The college administering the student's major program.  
 2) The following grades and symbols are included: CR-NC, P-N, I, EF, and V.  
 3) College totals do not include grades earned by students in the Institute of Agricultural Technology.

MICHIGAN STATE UNIVERSITY  
Office of the Registrar  
*Evaluation & Research*

RANKING OF CUMULATIVE GRADE-POINT AVERAGES  
COLLEGE OF AGRICULTURE AND NATURAL RESOURCES  
East Lansing Campus

Spring 1975

Decile	Percentile	Quartile	TOTAL STUDENTS					Master- Doctor
			Undergraduate					
			Frsh.	Soph.	Jr.	Sr.	Total	
10	95	4	3.63	3.52	3.63	3.64	3.62	3.92
	90		3.46	3.33	3.41	3.48	3.44	3.84
9	80	3	3.22	3.08	3.17	3.25	3.20	3.74
	75		3.09	2.96	3.09	3.18	3.11	3.70
8	70	3	3.00	2.91	3.01	3.08	3.02	3.65
7	60		2.81	2.75	2.85	2.95	2.86	3.57
6	50	2	2.64	2.60	2.73	2.80	2.72	3.49
5	40		2.47	2.48	2.58	2.65	2.57	3.40
4	30	2	2.34	2.31	2.41	2.52	2.42	3.29
	25		2.21	2.24	2.32	2.43	2.34	3.24
3	20	1	2.12	2.17	2.23	2.35	2.25	3.18
2	10		1.82	2.00	2.07	2.19	2.08	3.01
1	0		0.00	0.00	0.00	0.00	0.00	0.00
Total Number of Students Ranked			377	459	823	979	2662	839

MICHIGAN STATE UNIVERSITY  
Office of the Registrar  
*Evaluation & Research*

RANKING OF CUMULATIVE GRADE-POINT AVERAGES  
COLLEGE OF ARTS AND LETTERS  
East Lansing Campus

Spring 1975

Decile	Percentile	Quartile	TOTAL STUDENTS					Master- Doctor
			Undergraduate					
			Frsh.	Soph.	Jr.	Sr.	Total	
	95		3.77	3.78	3.73	3.78	3.76	4.00
10	90	4	3.62	3.65	3.61	3.63	3.62	4.00
9	80		3.41	3.42	3.41	3.46	3.43	3.92
	75		3.37	3.32	3.33	3.39	3.36	3.90
8	70	3	3.31	3.22	3.25	3.32	3.28	3.87
7	60		3.18	3.01	3.11	3.18	3.14	3.80
6	50		3.01	2.89	2.97	3.07	3.00	3.75
	40		2.85	2.73	2.81	2.95	2.86	3.68
5	30	2	2.70	2.58	2.64	2.83	2.71	3.60
4	25		2.62	2.49	2.54	2.76	2.62	3.54
	20		2.50	2.43	2.44	2.66	2.52	3.50
3	10	1	2.18	2.18	2.22	2.41	2.28	3.32
2	0		0.00	0.00	0.00	0.00	0.00	0.00
1								
Total Number of Students Ranked			420	529	750	975	2741	729

MICHIGAN STATE UNIVERSITY  
Office of the Registrar  
*Evaluation & Research*

RANKING OF CUMULATIVE GRADE-POINT AVERAGES  
LYMAN BRIGGS COLLEGE  
East Lansing Campus

Spring 1975

Decile	Percentile	Quartile	TOTAL STUDENTS Undergraduate				
			Frsh.	Soph.	Jr.	Sr.	Total
10	95	4	3.80	3.85	3.87	3.92	3.84
	90		3.58	3.70	3.74	3.83	3.71
9	80	4	3.37	3.46	3.57	3.66	3.48
	75		3.21	3.31	3.47	3.61	3.42
8	70	3	3.13	3.24	3.42	3.55	3.30
	60		2.98	3.08	3.24	3.45	3.13
6	50	3	2.81	2.98	3.12	3.27	3.00
5	40	2	2.67	2.76	2.98	3.13	2.81
	30		2.43	2.57	2.69	3.00	2.61
4	25	2	2.31	2.46	2.55	2.88	2.50
	20		2.20	2.40	2.45	2.76	2.40
3	10	1	1.91	2.19	2.25	2.56	2.12
	0		0.00	0.00	0.00	0.00	0.00
Total Number of Students Ranked			326	209	121	147	809

MICHIGAN STATE UNIVERSITY  
Office of the Registrar  
*Evaluation & Research*

RANKING OF CUMULATIVE GRADE-POINT AVERAGES  
COLLEGE OF BUSINESS  
East Lansing Campus

Spring 1975

Decile	Percentile	Quartile	TOTAL STUDENTS					Master- Doctor
			Undergraduate					
			Frsh.	Soph.	Jr.	Sr.	Total	
10	95	4	3.64	3.68	3.65	3.67	3.66	3.90
	90		3.43	3.45	3.44	3.48	3.46	3.79
9	80	3	3.21	3.20	3.19	3.25	3.21	3.68
	75		3.12	3.10	3.10	3.14	3.11	3.65
8	70	3	3.02	2.97	3.01	3.05	3.01	3.58
7	60		2.87	2.81	2.87	2.88	2.86	3.50
6	50	2	2.72	2.66	2.73	2.75	2.72	3.42
5	40		2.58	2.54	2.58	2.62	2.59	3.32
4	30	1	2.40	2.43	2.45	2.50	2.45	3.24
3	25		2.31	2.35	2.38	2.44	2.39	3.17
	20	1	2.22	2.23	2.30	2.38	2.31	3.11
2	10		1.96	1.98	2.08	2.22	2.08	3.00
1	0		0.00	0.00	0.00	0.00	0.00	0.00
Total Number of Students Ranked			682	853	1133	1117	3817	839

MICHIGAN STATE UNIVERSITY  
Office of the Registrar  
*Evaluation & Research*

RANKING OF CUMULATIVE GRADE-POINT AVERAGES  
COLLEGE OF COMMUNICATION ARTS  
East Lansing Campus

Spring 1975

Decile	Percentile	Quartile	TOTAL STUDENTS					Master- Doctor
			Undergraduate					
			Frsh.	Soph.	Jr.	Sr.	Total	
10	95	4	3.70	3.64	3.62	3.66	3.67	4.00
	90		3.59	3.48	3.43	3.50	3.48	3.93
9	80		3.32	3.21	3.19	3.29	3.25	3.85
	75		<u>3.18</u>	<u>3.11</u>	<u>3.13</u>	<u>3.21</u>	<u>3.15</u>	<u>3.82</u>
8	70	3	3.08	3.01	3.06	3.11	3.07	3.79
7	60		2.94	2.85	2.93	3.00	2.93	3.74
6	50		2.81	2.70	2.78	2.84	2.79	3.67
5	40	2	2.64	2.57	2.67	2.73	2.67	3.60
4	30		2.41	2.42	2.51	2.61	2.52	3.51
	25	1	<u>2.34</u>	<u>2.33</u>	<u>2.43</u>	<u>2.54</u>	<u>2.44</u>	<u>3.45</u>
3	20		2.23	2.24	2.35	2.47	2.35	3.38
2	10		1.98	2.05	2.17	2.30	2.13	3.18
1	0		0.00	0.00	0.00	0.00	0.00	0.00
Total Number of Students Ranked			296	376	540	633	1866	336



MICHIGAN STATE UNIVERSITY  
Office of the Registrar  
*Evaluation & Research*

RANKING OF CUMULATIVE GRADE-POINT AVERAGES  
COLLEGE OF EDUCATION  
East Lansing Campus

Spring 1975

Decile	Percentile	Quartile	TOTAL STUDENTS					Master- Doctor	
			Undergraduate						
			Frsh.	Soph.	Jr.	Sr.	Spec.	Total	
	95		3.68	3.59	3.69	3.72	4.00	3.73	4.00
10	90	4	3.47	3.36	3.51	3.57	3.83	3.55	3.97
9	80		3.22	3.14	3.29	3.37	3.54	3.32	3.88
	75		3.14	3.07	3.22	3.30	3.46	3.24	3.84
8	70	3	3.09	2.95	3.11	3.23	3.33	3.15	3.81
7	60		2.92	2.80	2.97	3.09	3.17	3.00	3.75
6	50		2.72	2.63	2.82	2.95	3.00	2.84	3.68
	40	2	2.59	2.53	2.68	2.80	2.87	2.70	3.61
5	30		2.41	2.37	2.52	2.67	2.72	2.56	3.53
	25		2.29	2.30	2.45	2.60	2.64	2.47	3.50
3	20	1	2.17	2.22	2.34	2.52	2.50	2.38	3.44
2	10		1.91	1.96	2.12	2.30	2.35	2.14	3.28
1	0		0.00	0.00	0.00	0.00	0.00	0.00	0.00
Total Number of Students Ranked			377	512	710	905	328	2832	2665

MICHIGAN STATE UNIVERSITY  
Office of the Registrar  
*Evaluation & Research*

RANKING OF CUMULATIVE GRADE-POINT AVERAGES  
COLLEGE OF ENGINEERING  
East Lansing Campus

Spring 1975

Decile	Percentile	Quartile	TOTAL STUDENTS					Master- Doctor
			Undergraduate					
			Frsh.	Soph.	Jr.	Sr.	Total	
10	95	4	3.69	3.76	3.75	3.74	3.73	4.00
	90		3.55	3.60	3.52	3.58	3.56	3.93
9	80		3.24	3.32	3.25	3.38	3.32	3.84
8	75		3.14	3.17	3.15	3.30	3.20	3.80
7	70	3	3.07	3.08	3.06	3.18	3.10	3.77
	60		2.85	2.94	2.90	3.03	2.94	3.67
6	50		2.63	2.80	2.78	2.87	2.79	3.60
5	40	2	2.51	2.65	2.63	2.73	2.63	3.52
4	30		2.33	2.47	2.45	2.59	2.49	3.40
3	25	1	2.22	2.35	2.33	2.52	2.38	3.35
	20		2.12	2.26	2.23	2.43	2.28	3.30
2	10		1.90	2.04	2.05	2.27	2.07	3.15
1	0		0.00	0.00	0.00	0.00	0.00	0.00
Total Number of Students Ranked			485	439	497	585	2021	282

MICHIGAN STATE UNIVERSITY  
Office of the Registrar  
*Evaluation & Research*

RANKING OF CUMULATIVE GRADE-POINT AVERAGES  
COLLEGE OF HUMAN ECOLOGY  
East Lansing Campus

Spring 1975

Decile	Percentile	Quartile	TOTAL STUDENTS					Master- Doctor
			Undergraduate					
			Frsh.	Soph.	Jr.	Sr.	Total	
10	95	4	3.67	3.63	3.67	3.71	3.68	4.00
	90		3.51	3.50	3.47	3.57	3.52	3.98
9	80	4	3.27	3.22	3.27	3.38	3.30	3.90
	75		3.18	3.16	3.17	3.29	3.21	3.87
8	70	3	3.09	3.07	3.10	3.21	3.13	3.82
	60		2.96	2.91	2.94	3.06	2.98	3.76
6	50	3	2.85	2.76	2.81	2.93	2.86	3.69
5	40	2	2.68	2.66	2.67	2.80	2.71	3.63
	30		2.50	2.55	2.53	2.65	2.58	3.56
4	25	2	2.44	2.47	2.44	2.59	2.50	3.50
	20		2.35	2.30	2.37	2.50	2.41	3.43
3	10	1	2.15	2.12	2.14	2.31	2.20	3.23
	0		0.00	0.00	0.00	0.00	0.00	0.00
Total Number of Students Ranked			256	386	577	673	1911	281

MICHIGAN STATE UNIVERSITY  
Office of the Registrar  
*Evaluation & Research*

RANKING OF CUMULATIVE GRADE-POINT AVERAGES  
COLLEGE OF HUMAN MEDICINE  
East Lansing Campus

Spring 1975

Decile	Percentile	Quartile	TOTAL STUDENTS					Master- Doctor
			Undergraduate					
			Frsh.	Soph.	Jr.	Sr.	Total	
10	95	4	3.59	3.63	3.63	3.71	3.63	3.86
	90		3.29	3.43	3.43	3.53	3.45	3.75
9	80	3	3.10	3.28	3.24	3.32	3.24	3.64
	75		2.99	3.14	3.18	3.25	3.18	3.62
8	70	3	2.89	3.07	3.06	3.19	3.07	3.55
7	60		2.80	2.86	2.90	3.05	2.91	3.50
6	50		2.67	2.71	2.76	2.91	2.77	3.41
5	40	2	2.52	2.64	2.62	2.79	2.64	3.33
4	30		2.39	2.48	2.47	2.61	2.48	3.30
	25	1	2.30	2.38	2.38	2.54	2.40	3.27
3	20		2.18	2.32	2.31	2.43	2.33	3.21
2	10		1.99	2.13	2.07	2.27	2.10	3.01
1	0		0.00	0.00	0.00	0.00	0.00	0.00
Total Number of Students Ranked			119	108	167	235	635	102

MICHIGAN STATE UNIVERSITY  
 Office of the Registrar  
*Evaluation & Research*

RANKING OF CUMULATIVE GRADE-POINT AVERAGES  
 JAMES MADISON COLLEGE  
 East Lansing Campus

Spring 1975

Decile	Percentile	Quartile	TOTAL STUDENTS				
			Undergraduate				
			Frsh.	Soph.	Jr.	Sr.	Total
10	95	4	3.74	3.82	3.89	3.79	3.81
	90		3.50	3.74	3.76	3.70	3.67
9	80	3	3.34	3.42	3.58	3.38	3.41
	75		3.23	3.38	3.50	3.34	3.34
8	70	3	3.11	3.30	3.43	3.27	3.27
7	60		2.99	3.13	3.31	3.15	3.09
6	50	2	2.77	3.01	3.07	3.05	2.96
5	40		2.61	2.82	2.76	2.95	2.78
4	30	2	2.44	2.69	2.54	2.81	2.61
	25		2.39	2.55	2.45	2.75	2.50
3	20	1	2.26	2.36	2.28	2.67	2.42
2	10		1.95	2.04	2.06	2.49	2.07
1	0	1	0.00	0.00	0.00	0.00	0.00
Total Number of Students Ranked			147	94	78	113	436

MICHIGAN STATE UNIVERSITY  
 Office of the Registrar  
*Evaluation & Research*

RANKING OF CUMULATIVE GRADE-POINT AVERAGES  
 JUSTIN MORRILL COLLEGE<sup>1</sup>  
 East Lansing Campus

Spring 1975

Decile	Percentile	Quartile	TOTAL STUDENTS				
			Undergraduate				
			Frsh.	Soph.	Jr.	Sr.	Total
10	95		3.88	3.88	3.80	3.81	3.84
	90		3.77	3.64	3.63	3.65	3.67
9	80	4	3.51	3.54	3.45	3.53	3.51
	75		3.50	3.41	3.40	3.43	3.42
8	70		3.42	3.36	3.33	3.37	3.36
7	60	3	3.21	3.14	3.16	3.25	3.18
6	50		3.01	3.00	2.97	3.10	3.01
5	40		2.92	2.78	2.85	3.00	2.88
4	30	2	2.63	2.60	2.75	2.78	2.68
	25		2.47	2.50	2.63	2.70	2.56
3	20		2.28	2.45	2.59	2.59	2.43
2	10	1	1.77	2.20	2.13	2.28	2.08
1	0		0.00	0.00	0.00	0.00	0.00
Total Number of Students Ranked			166	152	115	138	577

Note: 1) This ranking is based on numerical grades earned by Justin Morrill students enrolled in courses taken outside of Justin Morrill College, as Justin Morrill College does not award numerical grades.

MICHIGAN STATE UNIVERSITY  
Office of the Registrar  
*Evaluation & Research*

RANKING OF CUMULATIVE GRADE-POINT AVERAGES  
COLLEGE OF NATURAL SCIENCE  
East Lansing Campus

Spring 1975

Decile	Percentile	Quartile	TOTAL STUDENTS					Master- Doctor
			Undergraduate					
			Frsh.	Soph.	Jr.	Sr.	Total	
10	95	4	3.74	3.78	3.82	3.82	3.79	3.97
	90		3.57	3.66	3.65	3.69	3.65	3.90
9	80	3	3.33	3.44	3.47	3.47	3.43	3.82
	75		3.23	3.34	3.36	3.38	3.34	3.78
8	70	3	3.13	3.26	3.25	3.31	3.25	3.74
7	60		2.95	3.08	3.06	3.17	3.08	3.64
6	50		2.75	2.95	2.89	3.03	2.94	3.57
5	40	2	2.59	2.76	2.74	2.90	2.77	3.50
4	30		2.35	2.55	2.55	2.75	2.59	3.39
	25	1	2.27	2.48	2.46	2.65	2.49	3.33
3	20		2.14	2.39	2.35	2.55	2.37	3.26
2	10		1.85	2.11	2.07	2.30	2.11	3.10
1	0		0.00	0.00	0.00	0.00	0.00	0.00
Total Number of Students Ranked			799	747	784	1154	3605	836

MICHIGAN STATE UNIVERSITY  
Office of the Registrar  
*Evaluation & Research*

RANKING OF CUMULATIVE GRADE-POINT AVERAGES  
COLLEGE OF SOCIAL SCIENCE  
East Lansing Campus

Spring 1975

Decile	Percentile	Quartile	TOTAL STUDENTS					Master- Doctor
			Undergraduate					
			Frsh.	Soph.	Jr.	Sr.	Total	
10	95	4	3.70	3.69	3.66	3.70	3.68	4.00
	90		3.52	3.50	3.52	3.54	3.53	3.96
9	80	3	3.24	3.28	3.30	3.33	3.30	3.89
	75		3.14	3.19	3.20	3.24	3.21	3.87
8	70	3	3.08	3.08	3.10	3.16	3.13	3.83
7	60		2.93	2.93	2.93	3.02	2.97	3.77
6	50	2	2.76	2.78	2.78	2.88	2.82	3.72
5	40		2.58	2.61	2.60	2.74	2.66	3.64
4	30	2	2.38	2.47	2.42	2.59	2.50	3.56
	25		2.28	2.38	2.30	2.52	2.39	3.51
3	20	1	2.18	2.29	2.21	2.41	2.30	3.48
2	10		1.90	2.06	2.00	2.22	2.08	3.29
1	0	1	0.00	0.00	0.00	0.00	0.00	0.00
Total Number of Students Ranked			471	648	1454	1714	4393	974



MICHIGAN STATE UNIVERSITY  
Office of the Registrar  
*Evaluation & Research*

RANKING OF CUMULATIVE GRADE-POINT AVERAGES  
COLLEGE OF URBAN DEVELOPMENT  
East Lansing Campus

Spring 1975

Decile	Percentile	Quartile	TOTAL STUDENTS				
			Undergraduate				Total
			Frsh.	Soph.	Jr.	Sr.	
10	95						3.40
	90						3.31
9	80	4					3.05
	75						<u>2.95</u>
8	70						2.91
	60	3					2.72
7	50						2.59
6							
5	40						2.42
	30	2					2.34
4	25						<u>2.28</u>
	20						2.24
3	10	1					2.13
	0						0.00
2							
1							
Total Number of Students Ranked			4	20	53	59	136

MICHIGAN STATE UNIVERSITY  
Office of the Registrar  
*Evaluation & Research*

RANKING OF CUMULATIVE GRADE-POINT AVERAGES  
COLLEGE OF VETERINARY MEDICINE  
East Lansing Campus

Spring 1975

Decile	Percentile	Quartile	TOTAL STUDENTS				Master- Doctor
			Undergraduate				
			Frsh.	Soph.	Jr.	Total	
10	95	4	3.63	3.74	3.93	3.74	4.00
	90		3.40	3.63		3.55	
9	80		3.18	3.42		3.31	
	75	3	<u>3.07</u>	<u>3.34</u>	<u>3.56</u>	<u>3.20</u>	<u>3.70</u>
8	70		2.99	3.24		3.12	
7	60		2.86	3.08		2.95	
6	50	2	2.67	2.90	3.20	2.82	3.47
5	40		2.51	2.75		2.64	
4	30		2.38	2.60		2.48	
	25	1	<u>2.27</u>	<u>2.53</u>	<u>2.83</u>	<u>2.39</u>	<u>3.29</u>
3	20		2.20	2.44		2.26	
2	10		1.92	2.07		2.04	
1	0		0.00	0.00	0.00	0.00	
Total Number of Students Ranked			406	223	60	693	28

MICHIGAN STATE UNIVERSITY  
Office of the Registrar  
*Evaluation & Research*

RANKING OF CUMULATIVE GRADE-POINT AVERAGES  
NO PREFERENCE  
East Lansing Campus

Spring 1975

Decile	Percentile	Quartile	TOTAL STUDENTS		
			Undergraduate		
			Frsh.	Soph.	Total
10	95	4	3.69	3.66	3.69
9	90		3.50	3.50	3.50
8	80	3	3.24	3.19	3.23
7	75		3.14	3.10	3.12
6	70	3	3.05	3.01	3.03
5	60		2.88	2.82	2.87
4	50	2	2.73	2.61	2.69
3	40		2.56	2.46	2.52
2	30	1	2.38	2.29	2.35
1	25		2.29	2.20	2.26
	20	1	2.16	2.11	2.15
	10		1.89	1.90	1.89
	0		0.00	0.00	0.00
Total Number of Students Ranked			1595	828	2424

MICHIGAN STATE UNIVERSITY  
Office of the Registrar  
*Evaluation & Research*

TRENDGRAPH OF ANNUAL DEGREES CONFERRED  
COLLEGE OF AGRICULTURE & NATURAL RESOURCES  
East Lansing Campus

1965-66 through 1974-75

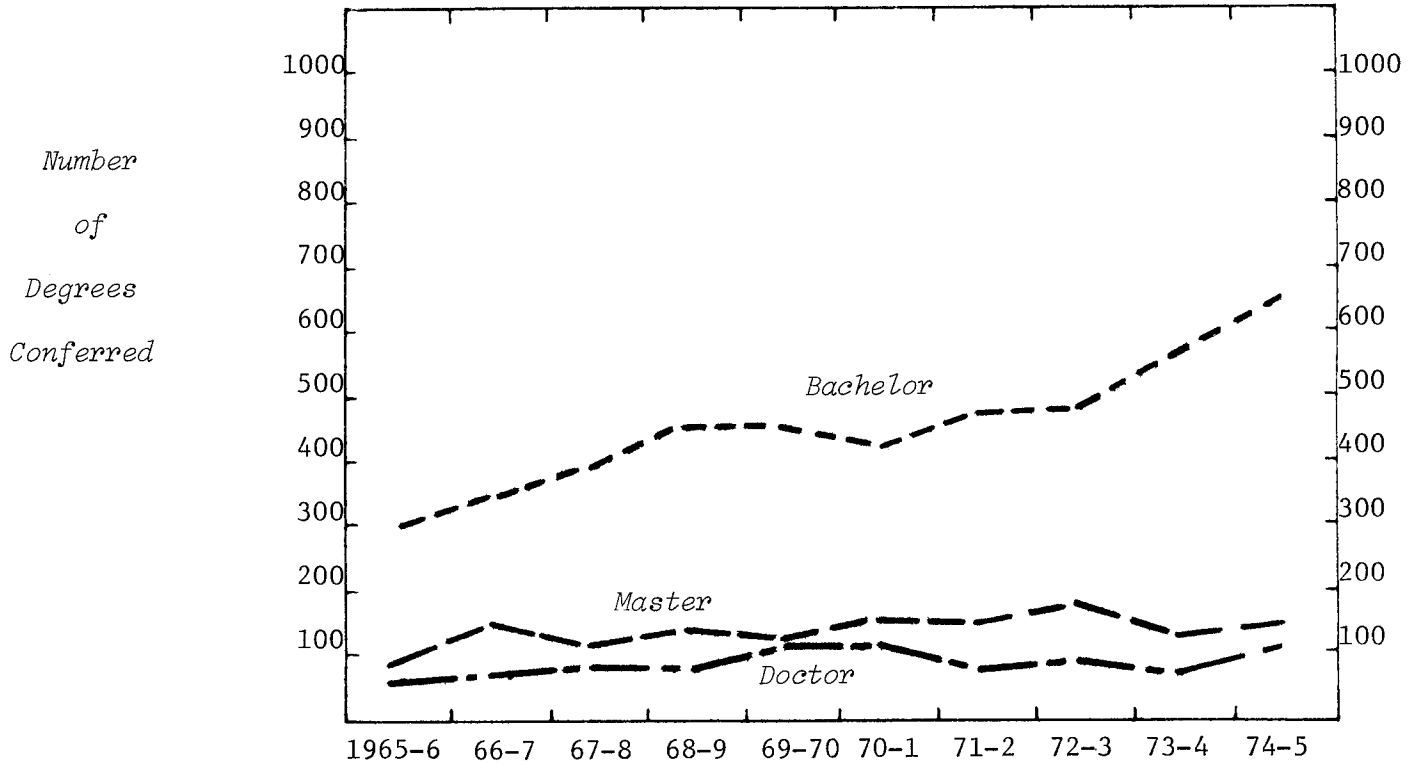

TYPE OF DEGREE	1965-6	66-7	67-8	68-9	69-70	70-1	71-2	72-3	73-4	74-5
Bachelor of Science	300	349	398	455	454	418	468	487	567	659
Master of Science	99	153	120	141	121	159	151	185	133	156
Doctor of Philosophy	63	69	88	86	115	104	82	97	64	104
<b>SEX</b>										
Men	452	548	594	657	644	643	657	703	662	747
Women	10	23	12	25	46	38	44	66	102	172
<b>TERM</b>										
Summer	84	104	113	121	111	122	101	111	106	126
Fall	100	141	157	133	146	153	152	153	151	185
Winter	86	100	92	143	135	132	139	150	145	182
Spring	192	226	244	285	298	274	309	355	362	426
<b>COLLEGE TOTAL</b>	<b>462</b>	<b>571</b>	<b>606</b>	<b>682</b>	<b>690</b>	<b>681</b>	<b>701</b>	<b>769</b>	<b>764</b>	<b>919</b>
% Increase - College		23.6	6.1	12.5	1.2	-1.3	2.9	9.7	-.7	20.3
- Campus		8.0	11.7	14.8	2.4	8.7	2.3	-2.4	-4.9	-.3

MICHIGAN STATE UNIVERSITY  
Office of the Registrar  
*Evaluation & Research*

TRENDGRAPH OF ANNUAL DEGREES CONFERRED  
COLLEGE OF ARTS & LETTERS  
East Lansing Campus

1965-66 through 1974-75

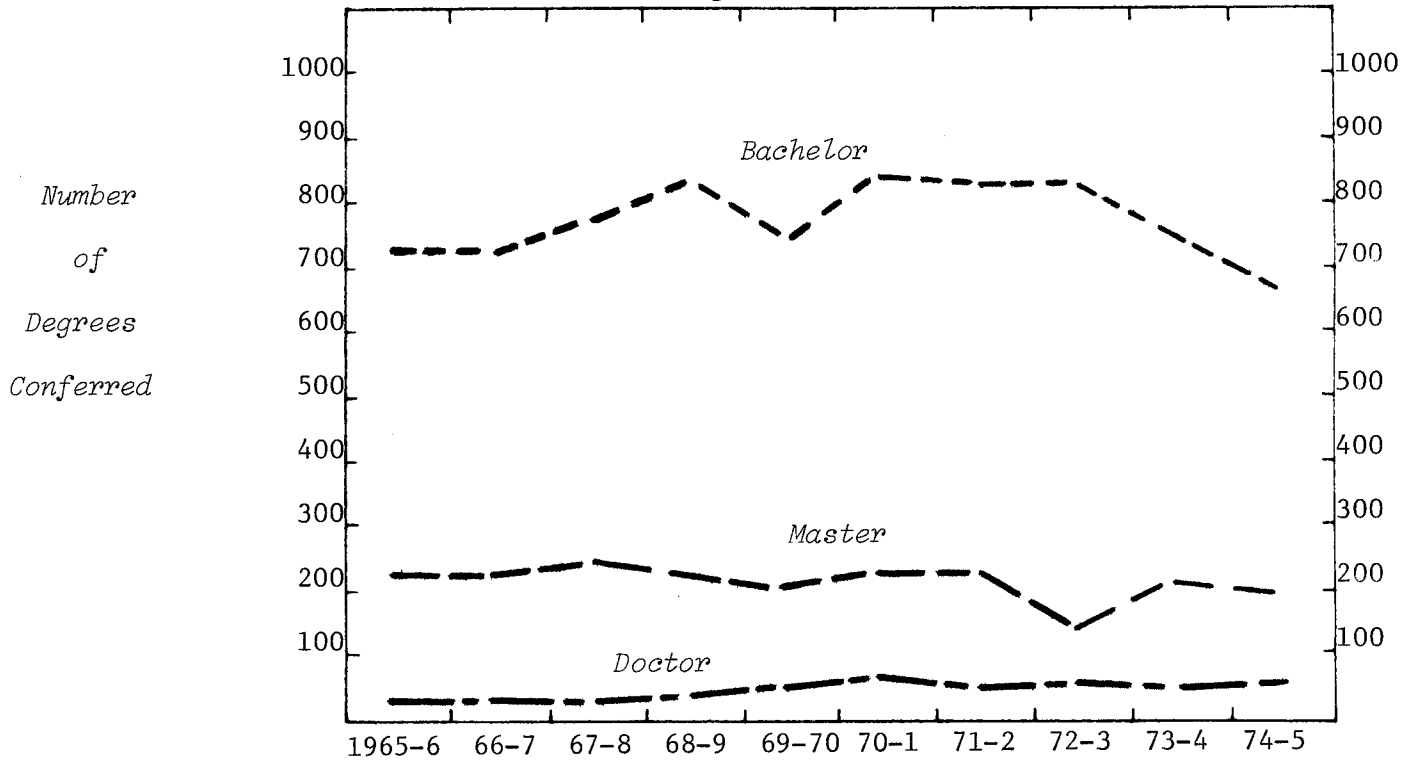

TYPE OF DEGREE

Bachelor of Arts	647	663	690	733	617	708	667	645	587	522
Bachelor of Fine Arts	19	16	30	36	58	55	81	77	64	59
Bachelor of Music	62	43	50	67	63	72	71	93	96	78
Total Bachelors	728	722	770	836	738	835	819	815	747	659
Master of Arts	191	167	187	186	158	171	177	117	159	145
Master of Arts for Teach.	14	7	6	4	5		3	1		1
Master of Fine Arts	8	15	23	13	8	17	9	11	16	19
Master of Music	22	38	38	32	35	39	38	25	29	35
Total Masters	235	227	254	235	206	227	227	154	204	200
Dipl. for Adv. Grad. Study			4	2	2	1		1	4	3
Doctor of Philosophy	25	26	20	37	55	70	57	61	48	56

SEX

Men	444	458	470	429	376	467	417	401	427	403
Women	544	517	578	681	625	666	686	630	576	515

TERM

Summer	226	221	284	317	314	313	285	244	260	231
Fall	165	178	174	149	181	170	168	148	178	133
Winter	143	105	140	143	120	157	163	171	159	150
Spring	454	471	450	501	386	493	487	468	406	404

COLLEGE TOTAL

College Total	988	975	1048	1110	1001	1133	1103	1031	1003	918
---------------	-----	-----	------	------	------	------	------	------	------	-----

% Increase - College  
- Campus

% Increase - College	-1.3	7.5	5.9	-10.0	13.2	-2.6	-6.5	-2.7	-8.5	
% Increase - Campus	8.0	11.7	14.8	2.4	8.7	2.3	-2.4	-4.9	-.3	

MICHIGAN STATE UNIVERSITY  
Office of the Registrar  
*Evaluation & Research*

TRENDGRAPH OF ANNUAL DEGREES CONFERRED  
LYMAN BRIGGS COLLEGE  
East Lansing Campus

1969-70 through 1974-75

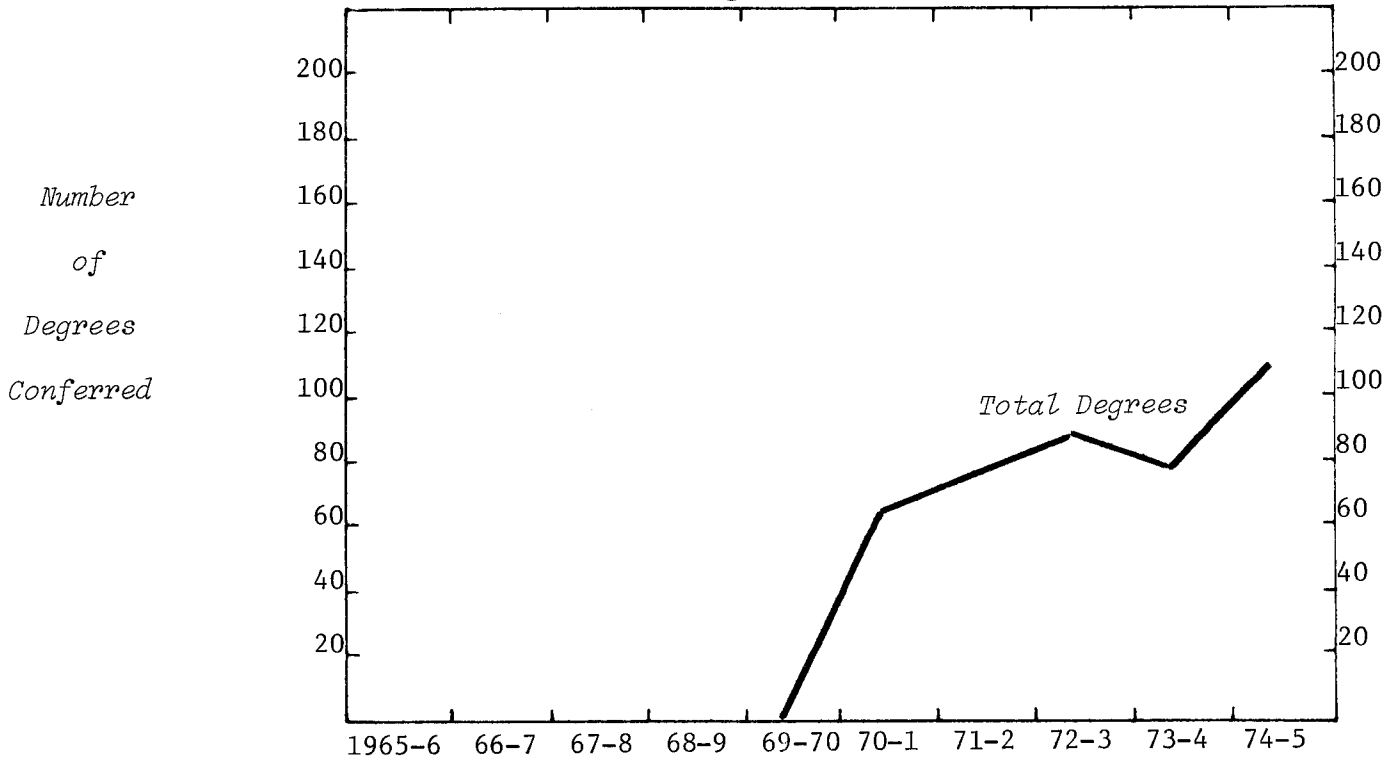

TYPE OF DEGREE

Bachelor of Science

1 66 78 88 79 110

SEX

Men

45 64 64 58 71

Women

1 21 14 24 21 39

TERM

Summer

4 7 7 13

Fall

5 7 9 8

Winter

6 7 7 9 12

Spring

1 60 62 67 54 77

COLLEGE TOTAL

1 66 78 88 79 110

% Increase - College

18.2 12.8 -10.2 39.2

- Campus

-1.3 2.9 -2.4 -4.9 -.3

MICHIGAN STATE UNIVERSITY  
Office of the Registrar  
*Evaluation & Research*

TRENDGRAPH OF ANNUAL DEGREES CONFERRED  
COLLEGE OF BUSINESS  
East Lansing Campus

1965-66 through 1974-75

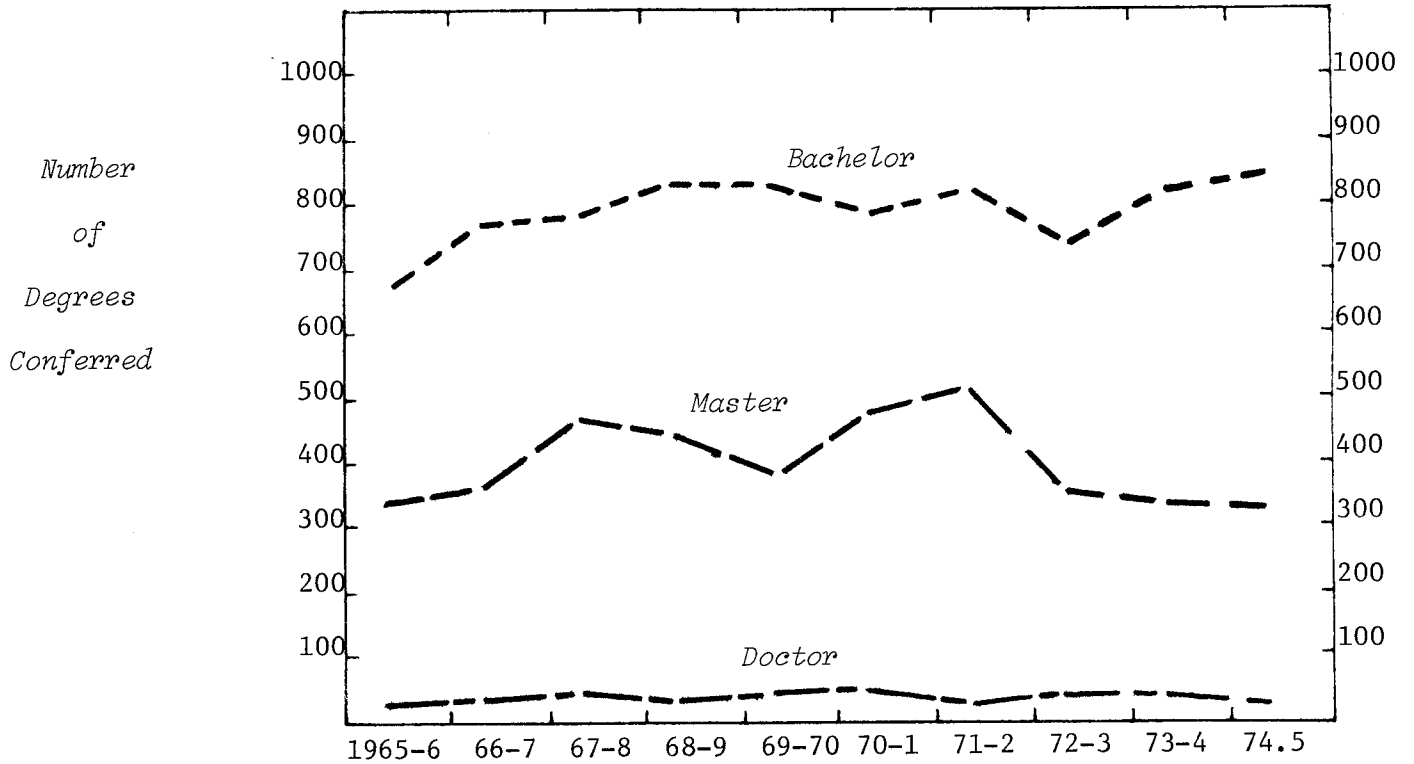

TYPE OF DEGREE	1965-6	66-7	67-8	68-9	69-70	70-1	71-2	72-3	73-4	74-5
Bachelor of Arts	683	769	780	835	828	794	814	740	806	843
Master of Arts	29	27	30	22	22	32	34	26	27	20
Master of Bus. Admin.	314	339	450	436	372	454	472	316	307	293
Total Masters	343	366	480	458	394	486	506	342	334	313
Doctor of Bus. Admin.	2	3	7	5	10	2	2	2	1	1
Doctor of Philosophy	18	20	27	33	46	42	34	41	43	36
Total Doctors	20	23	34	38	46	52	36	43	43	37
<b>SEX</b>										
Men	963	1075	1218	1242	1168	1226	1240	1000	1024	975
Women	83	83	76	89	100	106	116	125	159	218
<b>TERM</b>										
Summer	280	289	338	387	294	333	311	197	203	198
Fall	168	240	237	259	260	294	246	206	228	237
Winter	177	161	188	182	180	187	216	177	199	177
Spring	421	468	531	503	534	518	583	545	553	581
<b>COLLEGE TOTAL</b>	1046	1158	1294	1331	1268	1332	1356	1125	1183	1193
% Increase - College		10.7	11.7	2.9	-4.7	5.0	1.8	-17.0	5.2	.8
- Campus		8.0	11.7	14.8	2.4	8.7	2.3	-2.4	-4.9	-.3

MICHIGAN STATE UNIVERSITY  
Office of the Registrar  
*Evaluation & Research*

TRENDGRAPH OF ANNUAL DEGREES CONFERRED  
COLLEGE OF COMMUNICATION ARTS  
East Lansing Campus

1965-66 through 1974-75

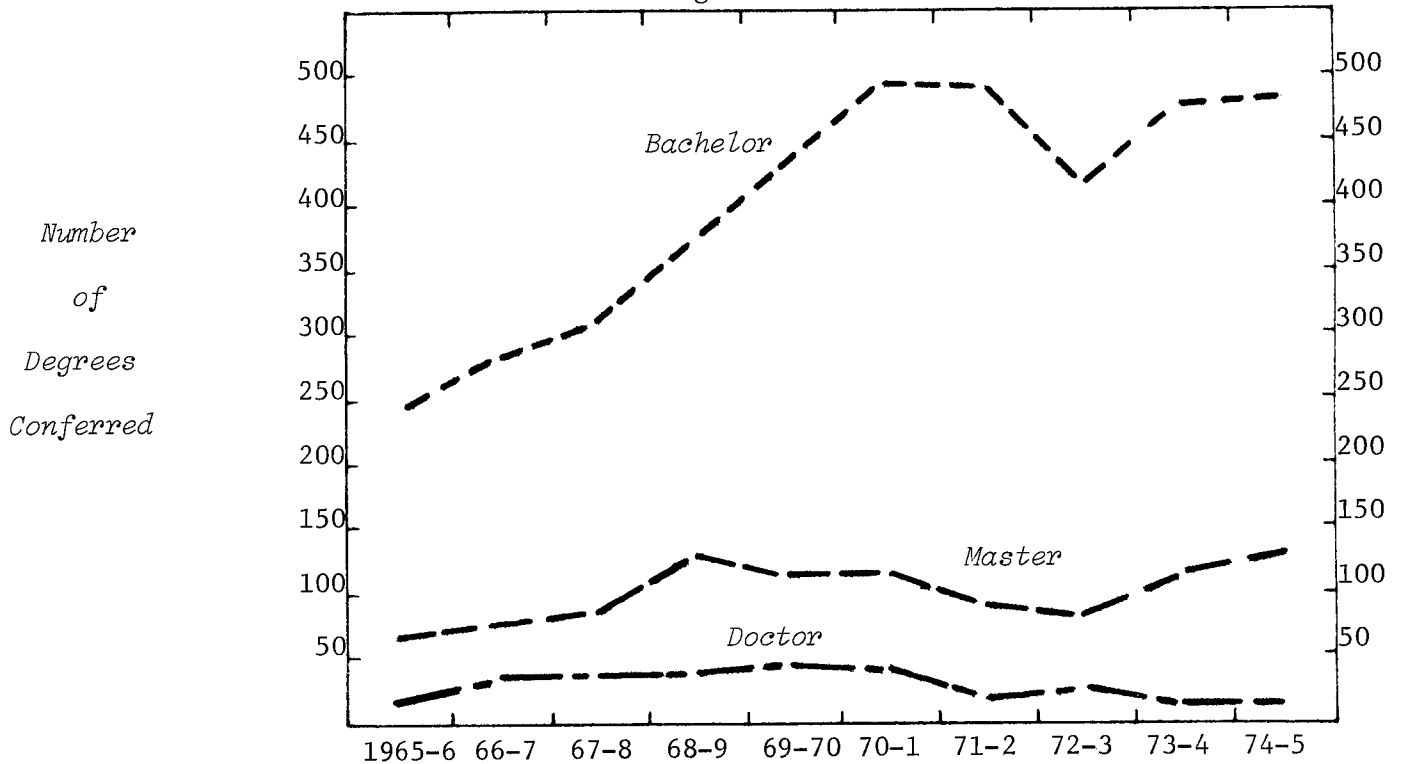

TYPE OF DEGREE	1965-6	66-7	67-8	68-9	69-70	70-1	71-2	72-3	73-4	74-5
Bachelor of Arts	246	281	313	374	440	491	489	412	472	478
Master of Arts	60	70	75	129	116	115	98	88	112	125
Doctor of Philosophy	19	33	31	42	44	43	18	21	8	8
<b>SEX</b>										
Men	200	233	262	335	376	424	374	283	339	336
Women	125	151	157	210	224	225	231	238	253	275
<b>TERM</b>										
Summer	72	90	101	154	140	157	145	110	146	134
Fall	54	81	76	102	132	134	101	80	103	103
Winter	65	65	60	81	91	94	88	91	105	90
Spring	134	148	182	208	237	264	271	240	238	284
<b>COLLEGE TOTAL</b>	325	384	419	545	600	649	605	521	592	611
% Increase - College		18.2	9.1	30.1	10.1	8.2	-6.8	-13.9	13.6	3.2
- Campus		8.0	11.7	14.8	2.4	8.7	2.3	-2.4	-4.9	-.3



MICHIGAN STATE UNIVERSITY  
Office of the Registrar  
Evaluation & Research

TRENDGRAPH OF ANNUAL DEGREES CONFERRED  
COLLEGE OF EDUCATION  
East Lansing Campus

1965-66 through 1974-75

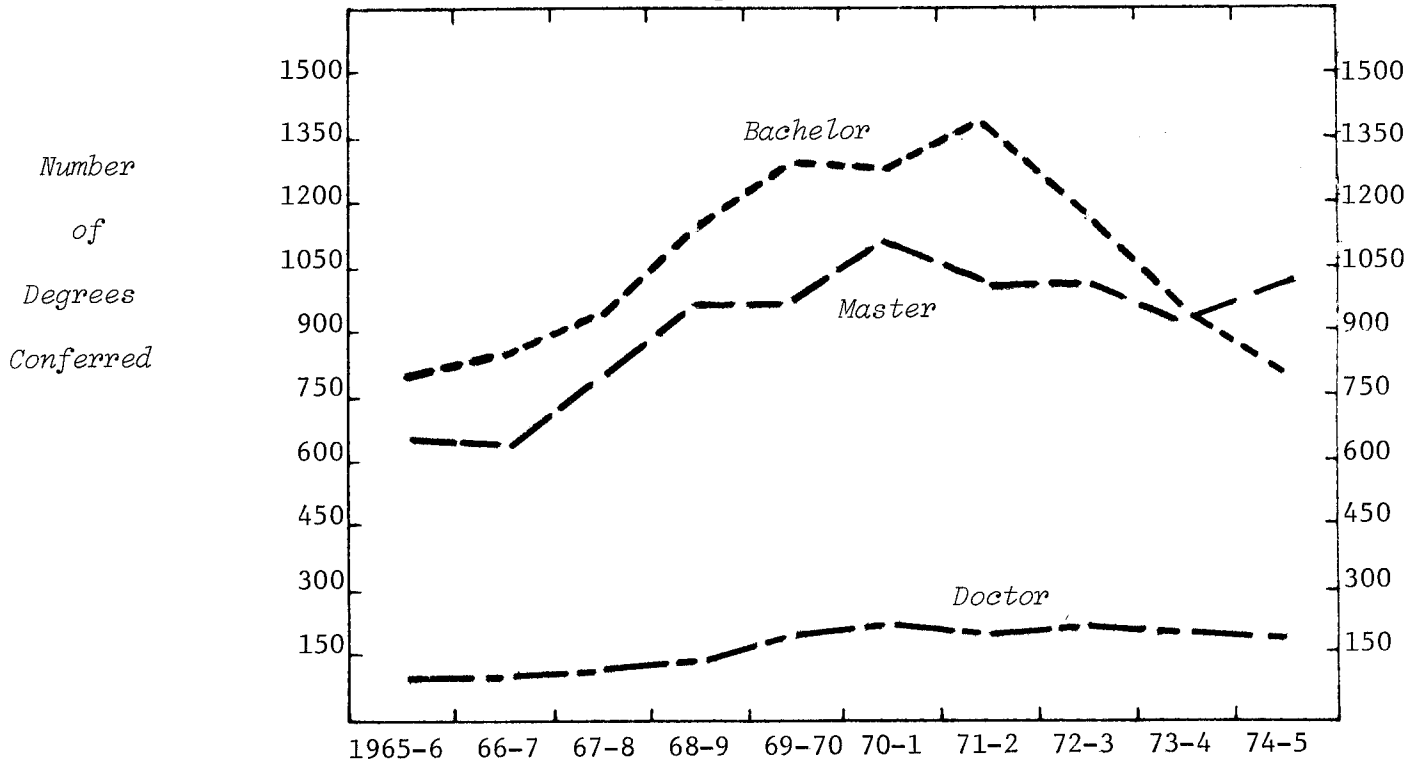

TYPE OF DEGREE	1965-6	66-7	67-8	68-9	69-70	70-1	71-2	72-3	73-4	74-5
Bachelor of Arts	684	716	843	998	1120	1099	1196	1003	782	605
Bachelor of Science	121	128	140	151	178	188	157	172	159	175
Total Bachelors	805	844	983	1149	1298	1287	1353	1175	941	780
Master of Arts	666	663	801	975	972	1070	1005	1006	925	1016
Doctor of Education	29	34	40	32	16	6	5	4	1	3
Doctor of Philosophy	72	69	81	112	188	221	182	210	177	161
Total Doctors	101	103	121	144	204	227	187	214	178	164
Educational Specialist	48	40	51	43	45	58	58	55	61	59
<b>SEX</b>										
Men	629	606	730	814	870	998	915	882	746	784
Women	991	1044	1226	1497	1649	1644	1688	1568	1359	1235
<b>TERM</b>										
Summer	598	578	696	882	819	842	859	790	786	657
Fall	259	264	316	258	397	392	383	386	348	360
Winter	199	201	228	305	348	367	308	316	272	251
Spring	565	607	716	866	955	1041	1053	958	699	751
<b>COLLEGE TOTAL</b>	1620	1650	1956	2311	2519	2642	2603	2450	2105	2019
% Increase - College		1.9	18.5	18.1	9.0	4.9	-1.5	-5.9	-14.1	-4.1
- Campus		8.0	11.7	14.8	2.4	8.7	2.3	-2.4	-4.9	-.3

MICHIGAN STATE UNIVERSITY  
Office of the Registrar  
*Evaluation & Research*

TRENDGRAPH OF ANNUAL DEGREES CONFERRED  
COLLEGE OF ENGINEERING  
East Lansing Campus

1965-66 through 1974-75

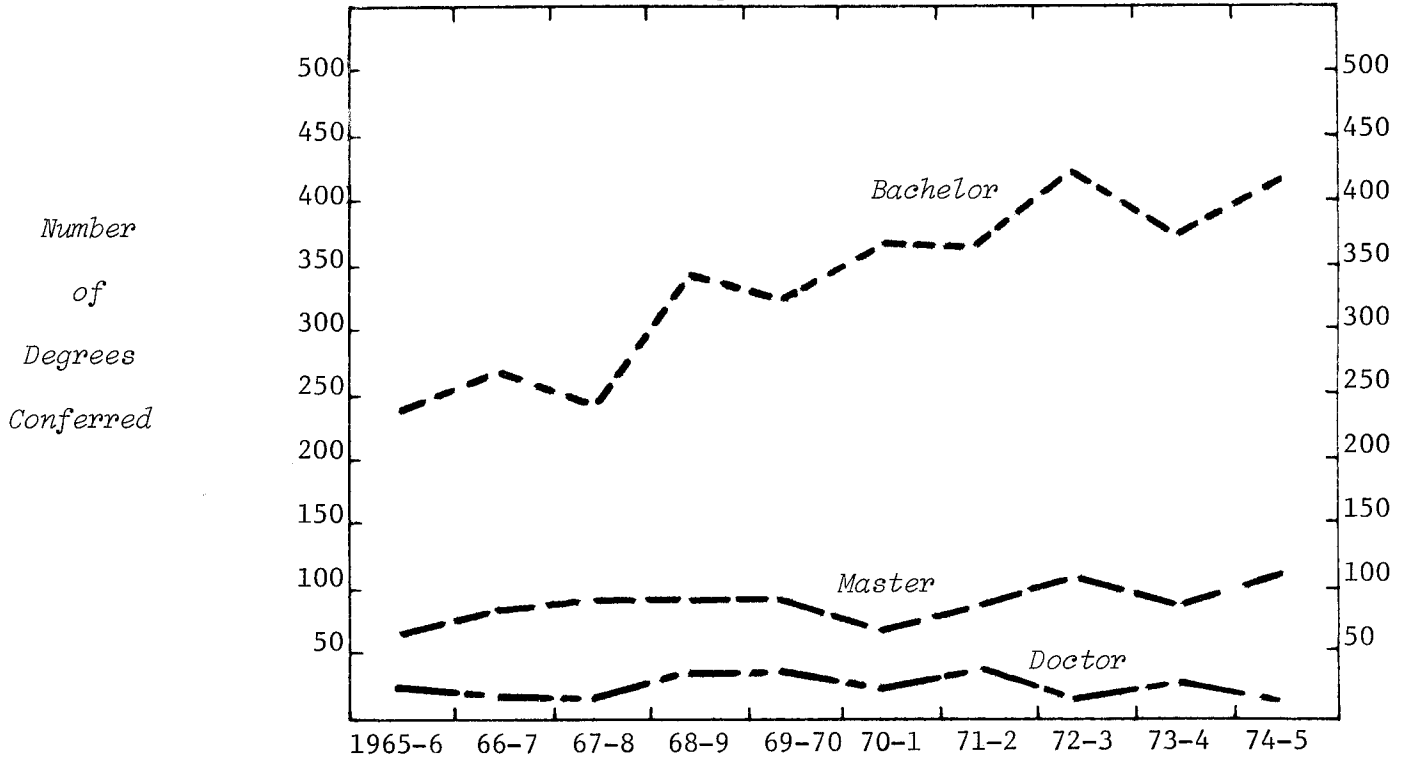

TYPE OF DEGREE

Bachelor of Science	237	270	242	341	322	364	367	420	371	407
Master of Science	66	80	87	88	91	65	81	106	84	104
Doctor of Philosophy	22	19	16	32	32	24	38	20	29	17

SEX

Men	321	368	344	457	440	442	475	524	464	498
Women	4	1	1	4	5	11	11	22	20	30

TERM

Summer	53	63	70	80	73	49	44	52	60	50
Fall	45	49	42	51	58	60	76	72	64	66
Winter	40	60	36	61	42	57	67	69	61	98
Spring	187	197	197	269	272	287	299	353	299	314

COLLEGE TOTAL

COLLEGE TOTAL	325	369	345	461	445	453	486	546	484	528
---------------	-----	-----	-----	-----	-----	-----	-----	-----	-----	-----

% Increase - College  
- Campus

% Increase - College	13.5	-6.5	33.6	-3.5	1.8	7.3	12.3	-11.4	9.1
- Campus	8.0	11.7	14.8	2.4	8.7	2.3	-2.4	-4.9	-.3

MICHIGAN STATE UNIVERSITY  
Office of the Registrar  
*Evaluation & Research*

TRENDGRAPH OF ANNUAL DEGREES CONFERRED  
COLLEGE OF HUMAN ECOLOGY  
East Lansing Campus

1965-66 through 1974-75

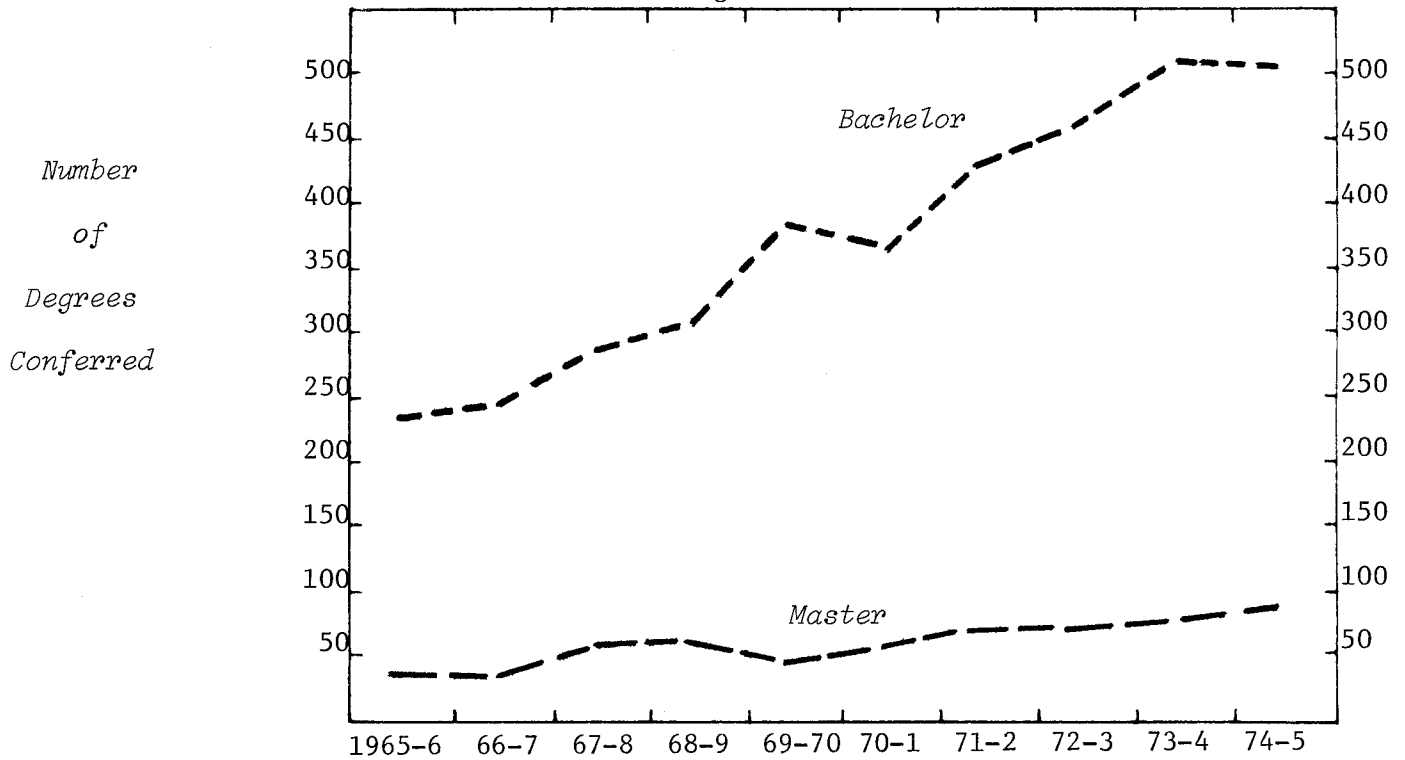

TYPE OF DEGREE

Bachelor of Arts							69	76	56	35
Bachelor of Science	238	248	290	302	387	363	366	390	452	469
Total Bachelors	238	248	290	302	387	363	435	466	508	504
Master of Arts	18	23	39	41	33	36	46	54	59	65
Master of Science	13	12	13	12	16	15	19	13	14	14
Total Masters	31	35	52	53	49	51	65	67	73	79
Doctor of Philosophy	2	2	3	2	3	5	8	9	2	9

SEX

Men	3	2	3	5	9	11	11	11	19	25
Women	268	283	342	352	430	408	497	531	564	567

TERM

Summer	58	53	81	81	95	86	122	94	100	109
Fall	33	38	41	56	64	56	65	67	84	70
Winter	26	40	44	42	49	61	68	68	88	86
Spring	154	154	179	178	231	216	253	313	311	327

COLLEGE TOTAL

	271	285	345	357	439	419	508	542	583	592
% Increase - College	5.2	21.1	3.5	23.0	-4.6	21.2	6.7	7.6	1.5	
- Campus	8.0	11.7	14.8	2.4	8.7	2.3	-2.4	-4.9	-.3	

MICHIGAN STATE UNIVERSITY  
Office of the Registrar  
*Evaluation & Research*

TRENDGRAPH OF ANNUAL DEGREES CONFERRED  
COLLEGE OF HUMAN MEDICINE  
East Lansing Campus

1966-67 through 1974-75

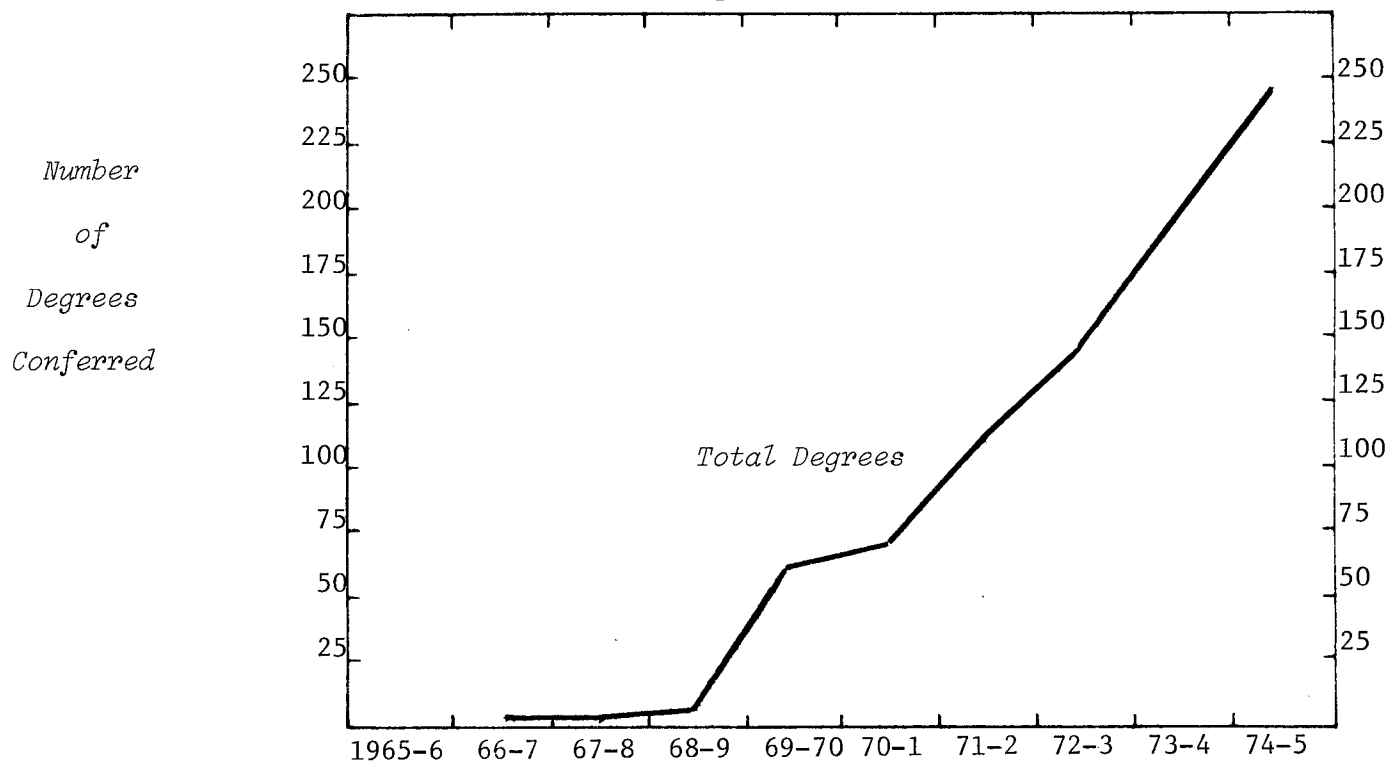

TYPE OF DEGREE

	1965-6	1966-7	1967-8	1968-9	1969-70	1970-1	1971-2	1972-3	1973-4	1974-5
Bachelor of Science		2	1	5	56	56	70	92	141	162
Master of Science			1	1	5	9	10	17	15	10
Doctor of Medicine							31	30	40	68
Doctor of Philosophy					1	4	3	3	2	7

SEX

	1965-6	1966-7	1967-8	1968-9	1969-70	1970-1	1971-2	1972-3	1973-4	1974-5
Men		2	2	6	11	18	54	59	83	112
Women					51	51	60	83	115	135

TERM

	1965-6	1966-7	1967-8	1968-9	1969-70	1970-1	1971-2	1972-3	1973-4	1974-5
Summer				2	6	7	10	8	16	18
Fall					3	3	6	8	8	32
Winter					1	4	4	11	28	30
Spring		2	2	4	52	55	94	115	146	167

COLLEGE TOTAL

	2	2	6	62	69	114	142	198	247
% Increase - College					11.3	65.2	24.6	39.4	24.7
- Campus		22.7	14.8	2.4	8.7	2.3	-2.4	-4.9	-.3

MICHIGAN STATE UNIVERSITY  
Office of the Registrar  
*Evaluation & Research*

TRENDGRAPH OF ANNUAL DEGREES CONFERRED  
JAMES MADISON COLLEGE  
East Lansing Campus

1969-70 through 1974-75

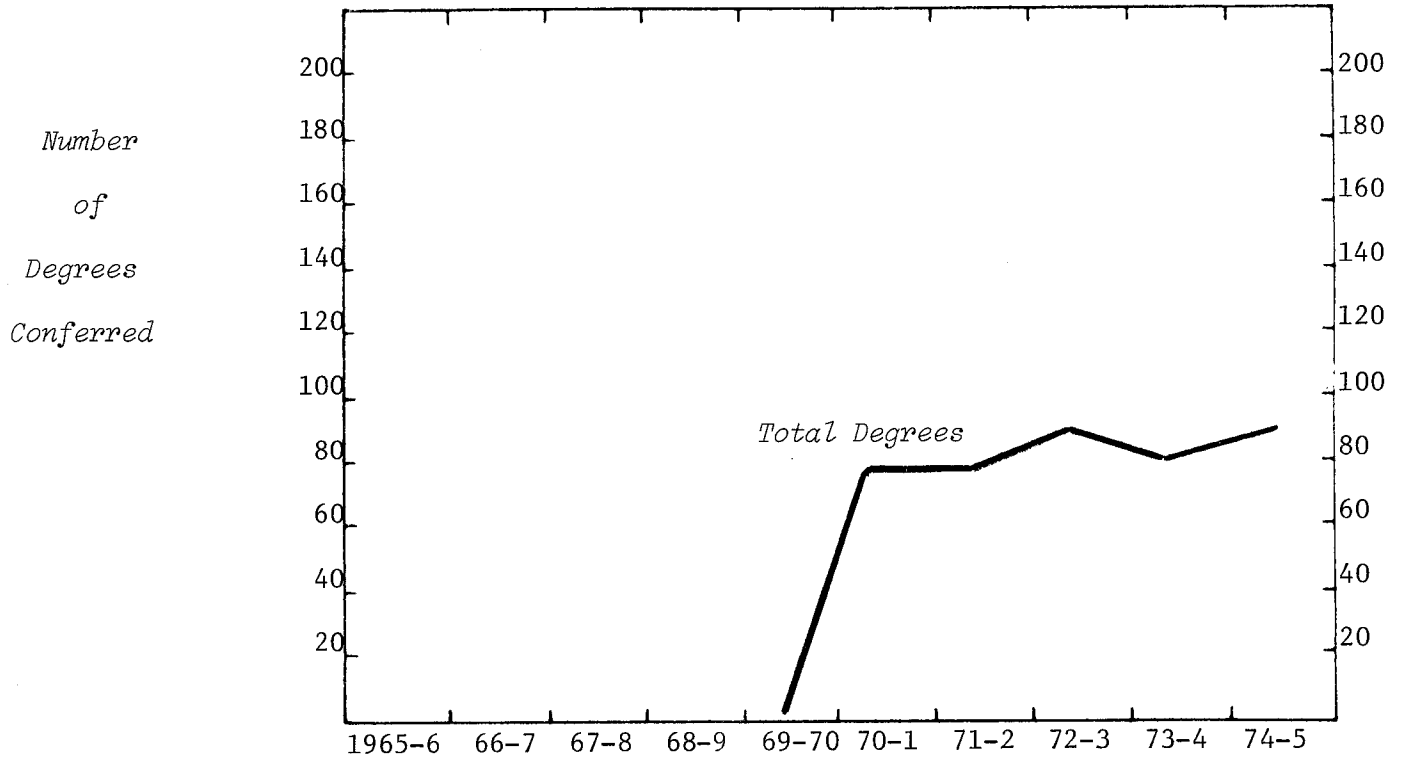

	1969-70	1970-1	1971-2	1972-3	1973-4	1974-5
<b>TYPE OF DEGREE</b>						
Bachelor of Arts	1	79	79	89	80	89
<b>SEX</b>						
Men		41	47	59	52	57
Women	1	38	32	30	28	32
<b>TERM</b>						
Summer			15	14	18	8
Fall		6	8	13	14	9
Winter		15	15	13	10	19
Spring	1	58	41	49	38	53
<b>COLLEGE TOTAL</b>	1	79	79	89	80	89
<i>% Increase - College</i>				12.7	-10.1	11.3
<i>- Campus</i>		-1.3	2.9	-2.4	-4.9	-.3

MICHIGAN STATE UNIVERSITY  
Office of the Registrar  
*Evaluation & Research*

TRENDGRAPH OF ANNUAL DEGREES CONFERRED  
JUSTIN MORRILL COLLEGE  
East Lansing Campus

1967-68 through 1974-75

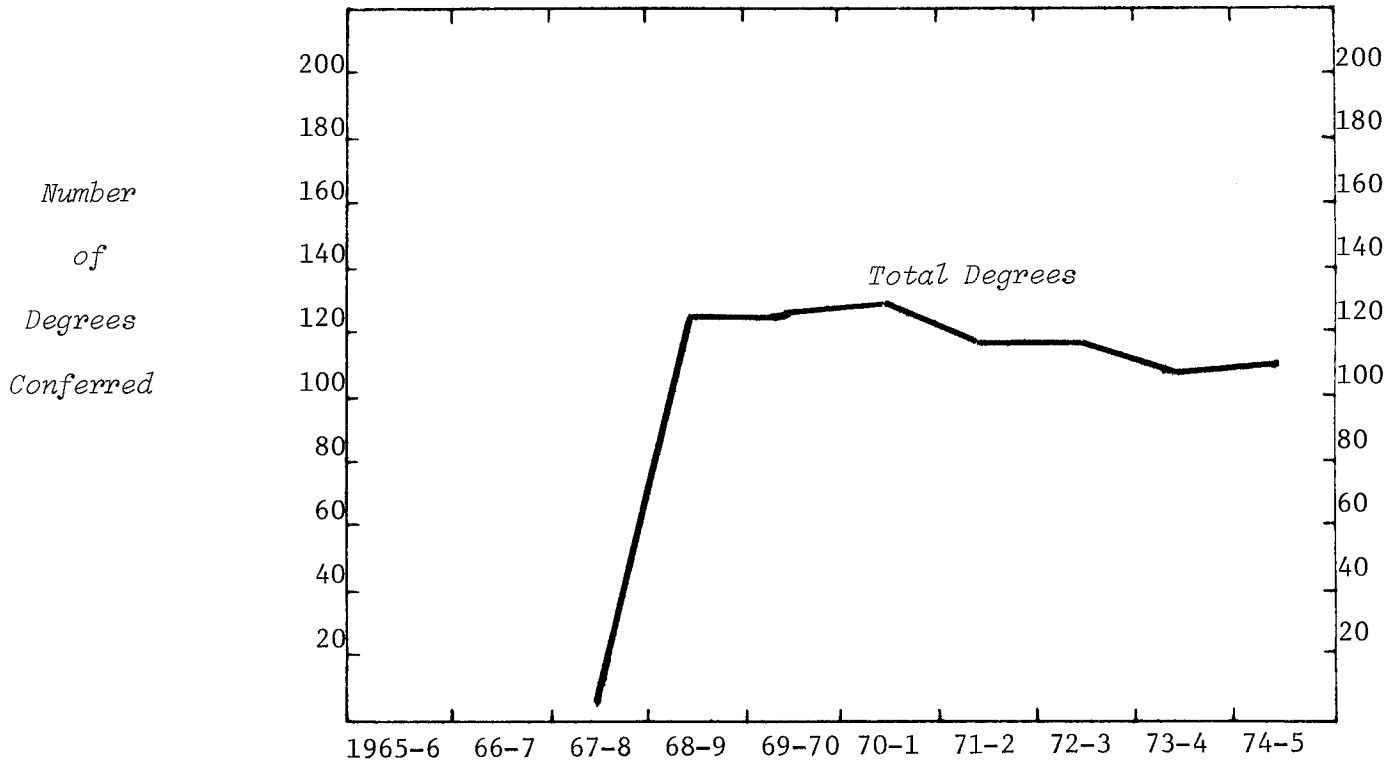

TYPE OF DEGREE	1967-68	1968-69	1969-70	1970-71	1971-72	1972-73	1973-74	1974-75
Bachelor of Arts	6	124	123	130	118	118	107	110
SEX								
Men	2	58	46	36	31	45	35	35
Women	4	66	77	94	87	73	72	75
TERM								
Summer		3	19	23	15	15	19	20
Fall		5	10	13	15	19	18	20
Winter	1	19	18	24	10	27	23	16
Spring	5	97	76	70	78	57	47	54
COLLEGE TOTAL	6	124	123	130	118	118	107	110
% Increase - College			-.8	5.7	-9.2		-9.3	2.8
- Campus		14.8	2.4	8.7	2.3	-2.4	-4.9	-.3

MICHIGAN STATE UNIVERSITY  
Office of the Registrar  
Evaluation & Research

TRENDGRAPH OF ANNUAL DEGREES CONFERRED  
COLLEGE OF NATURAL SCIENCE  
East Lansing Campus

1965-66 through 1974-75

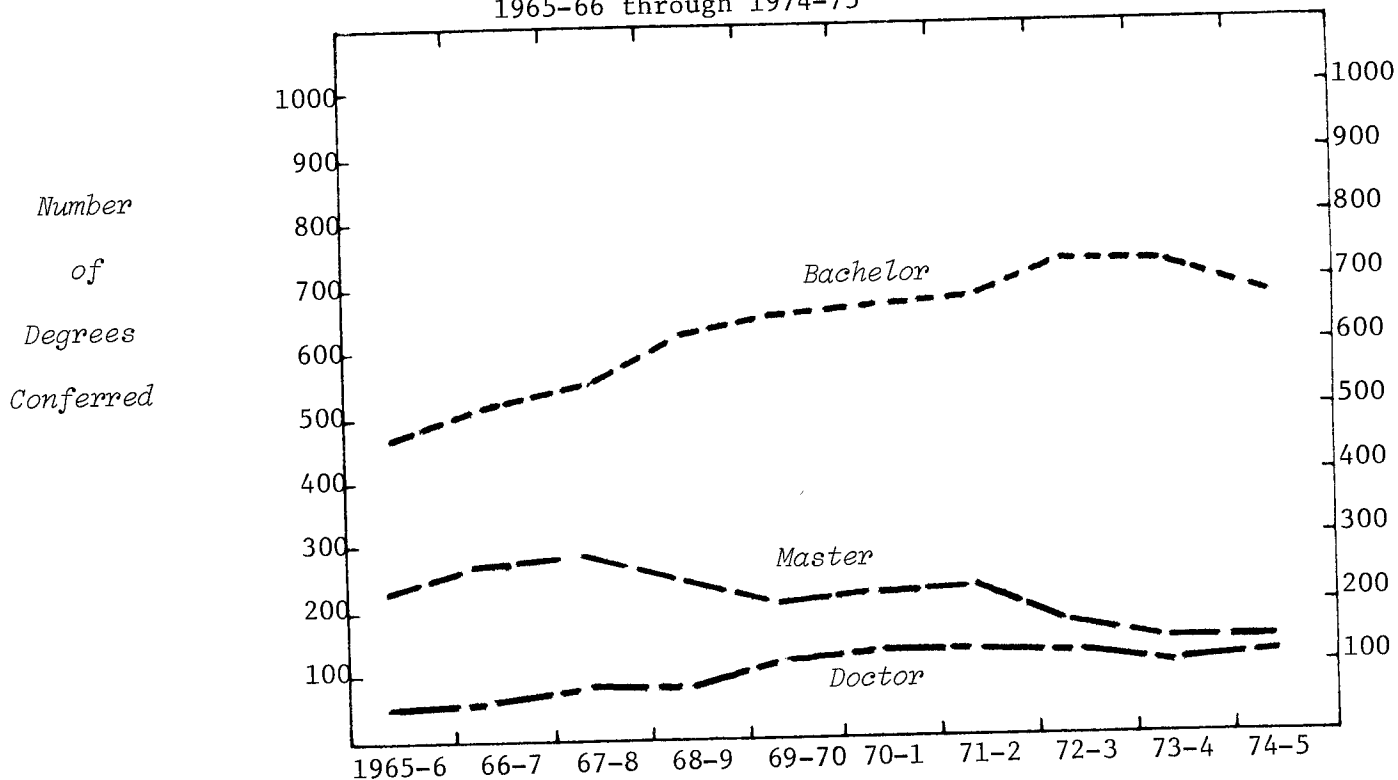

TYPE OF DEGREE	1965-6	66-7	67-8	68-9	69-70	70-1	71-2	72-3	73-4	74-5
Bachelor of Arts	48	62	62	68	69	56	70	50	47	22
Bachelor of Science	430	456	488	556	585	616	613	673	670	661
Total Bachelors	478	518	550	624	654	672	683	723	717	683
Master of Arts	11	4	9	26	7	7	15	3	5	7
Master of Arts for Teach.	52	49	55	60	40	33	27	21	16	17
Master of Science	160	208	219	157	155	169	182	162	134	126
Total Masters	223	261	283	243	202	209	224	186	155	150
Doctor of Philosophy	53	57	95	92	109	127	127	122	101	116
Dipl. for Adv. Grad. Study		2	1	2	2	1		3	1	
SEX										
Men	548	621	683	671	707	716	706	735	661	654
Women	206	217	246	290	260	293	328	299	313	295
TERM										
Summer	162	169	208	245	218	211	227	175	172	167
Fall	107	142	143	119	133	137	157	173	120	150
Winter	110	102	128	125	126	124	152	131	147	128
Spring	375	425	450	472	490	537	498	555	535	504
COLLEGE TOTAL	754	838	929	961	967	1009	1034	1034	974	949
% Increase - College		11.1	10.9	3.4	.1	4.3	2.5		-5.8	-2.6
- Campus		8.0	11.7	14.8	2.4	8.7	2.3	-2.4	-4.9	-.3

MICHIGAN STATE UNIVERSITY  
Office of the Registrar  
*Evaluation & Research*

TRENDGRAPH OF ANNUAL DEGREES CONFERRED  
COLLEGE OF OSTEOPATHIC MEDICINE  
East Lansing Campus

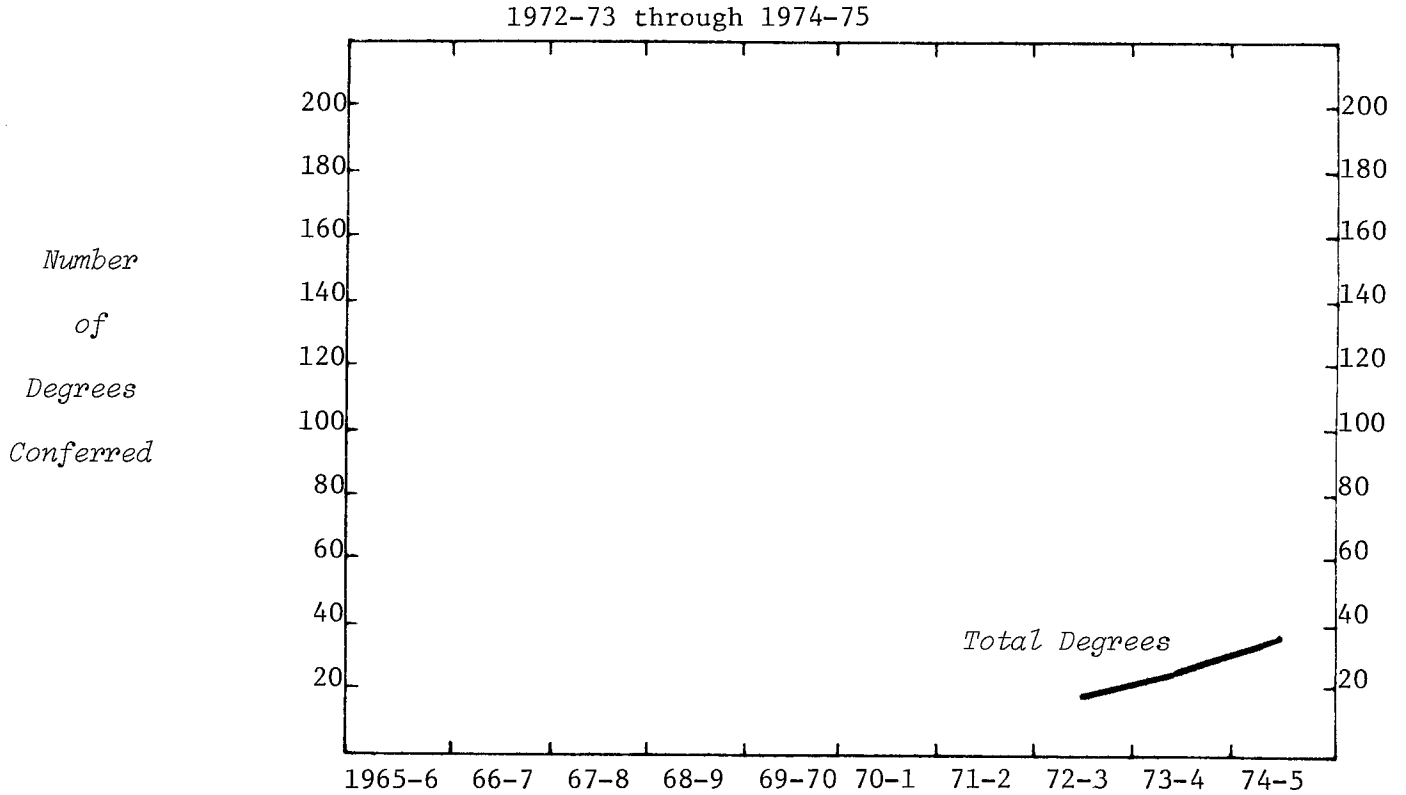

TYPE OF DEGREE

Bachelor of Science			3
Doctor of Osteopathy	18	24	34

SEX

Men	17	22	34
Women	1	2	3

TERM

Summer		24	29
Fall			2
Winter			2
Spring	18		4

COLLEGE TOTAL

% Increase - College	33.3	54.2	
- Campus	-4.9	-.3	



MICHIGAN STATE UNIVERSITY  
Office of the Registrar  
*Evaluation & Research*

TRENDGRAPH OF ANNUAL DEGREES CONFERRED  
COLLEGE OF SOCIAL SCIENCE  
East Lansing Campus

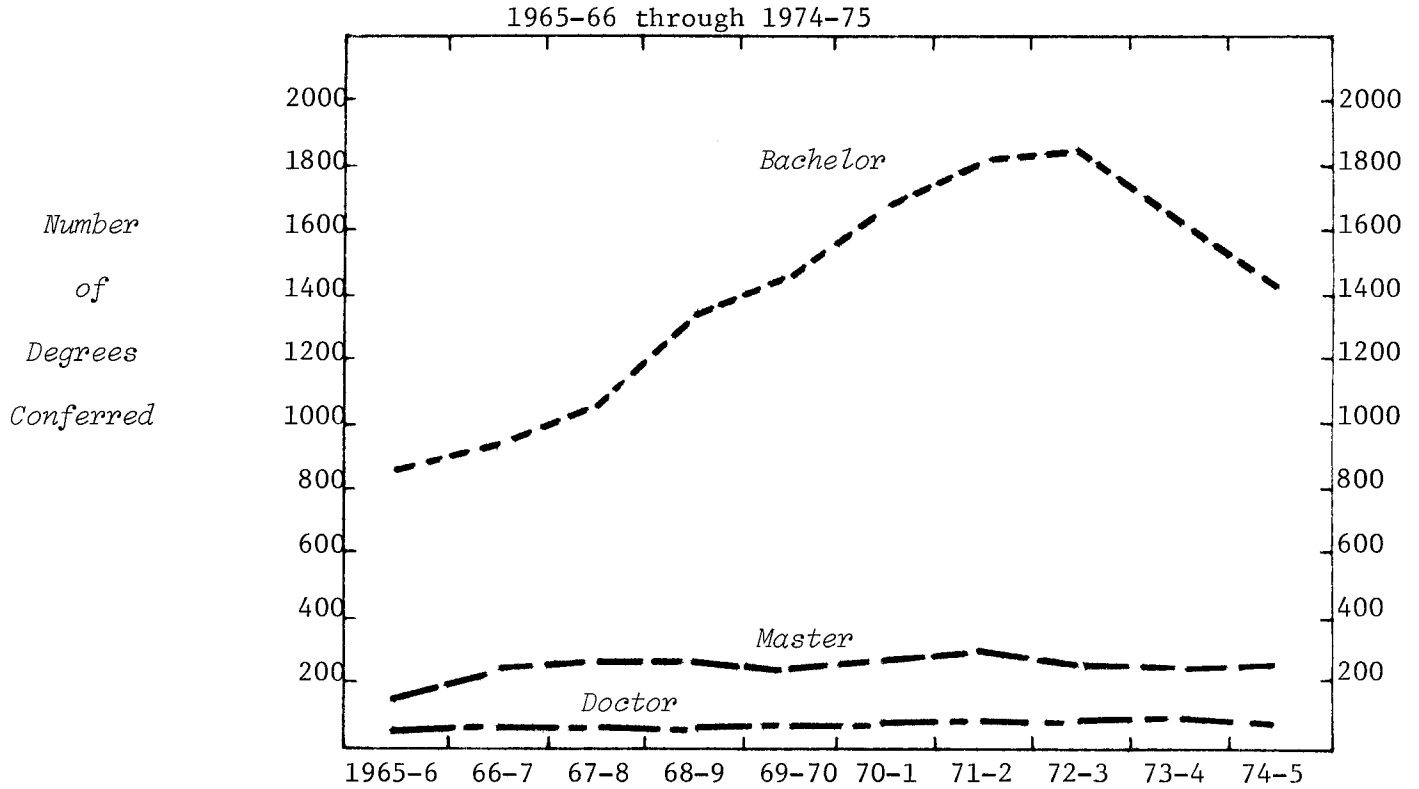

TYPE OF DEGREE

	1965-6	66-7	67-8	68-9	69-70	70-1	71-2	72-3	73-4	74-5
Bachelor of Arts	612	625	661	736	703	793	900	896	781	697
Bachelor of Land. Arch.				4		3			17	31
Bachelor of Science	251	315	400	604	734	897	902	928	817	677
Total Bachelors	863	940	1061	1344	1437	1693	1802	1824	1615	1405
Master of Arts	84	100	105	116	114	110	122	95	78	61
Master of Arts for Teach.	5	6	9	7	3	2	1	1	1	
Master of Lab. & Ind.Rel.	4	8	13	21	22	25	47	46	54	54
Master of Land. Arch.	1		2		2		1			
Master of Public Admin.	5	2			1					
Master of Science	30	32	35	39	28	56	43	44	32	41
Master of Social Work	35	46	53	44	25	46	48	52	49	65
Master of Urban Planning	15	17	6	5	12	12	15	10	15	12
Total Masters	179	211	223	232	207	251	277	248	229	233
Doctor of Philosophy	43	44	43	48	62	71	73	90	87	81
Dipl. for Adv.Grad.Study					1	1			3	1

SEX

	1965-6	66-7	67-8	68-9	69-70	70-1	71-2	72-3	73-4	74-5
Men	777	825	888	1105	1144	1409	1454	1379	1235	1052
Women	308	370	439	519	563	607	698	783	699	668

TERM

	1965-6	66-7	67-8	68-9	69-70	70-1	71-2	72-3	73-4	74-5
Summer	220	243	282	380	404	463	471	417	437	343
Fall	186	221	217	221	287	335	293	360	319	298
Winter	186	167	193	255	251	297	326	358	285	263
Spring	493	564	635	768	765	921	1062	1027	893	816

COLLEGE TOTAL

	1965-6	66-7	67-8	68-9	69-70	70-1	71-2	72-3	73-4	74-5
COLLEGE TOTAL	1085	1195	1327	1624	1707	2016	2152	2162	1934	1720

% Increase - College  
- Campus

% Increase - College	10.1	11.0	22.4	5.1	18.1	6.7	.5	-10.5	-11.1
- Campus	8.0	11.7	14.8	2.4	8.7	2.3	-2.4	-4.9	-.3

MICHIGAN STATE UNIVERSITY  
 Office of the Registrar  
*Evaluation & Research*

TRENDGRAPH OF ANNUAL DEGREES CONFERRED  
 COLLEGE OF URBAN DEVELOPMENT  
 East Lansing Campus

1973-74 through 1974-75

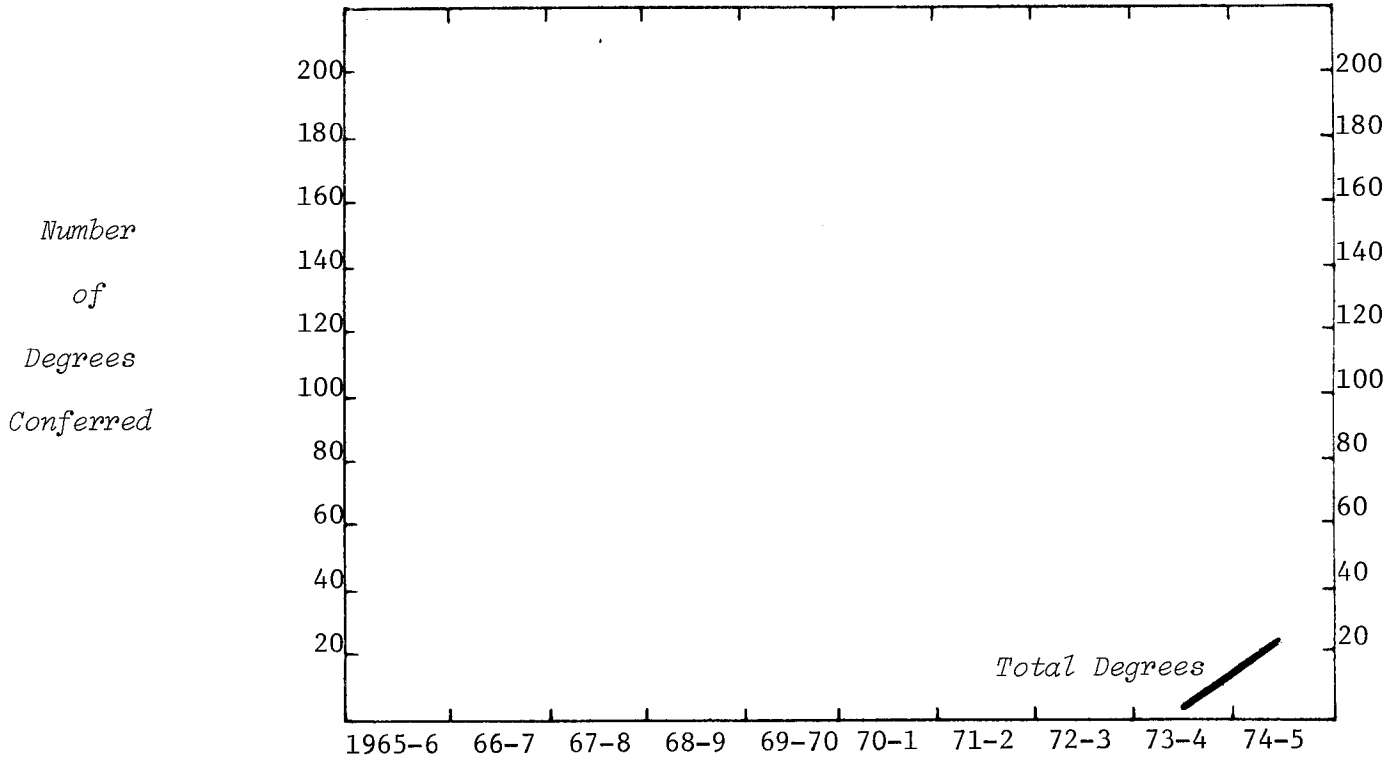

TYPE OF DEGREE  
 Bachelor of Arts

2 22

SEX  
 Men  
 Women

1 11  
 1 11

TERM  
 Summer  
 Fall  
 Winter  
 Spring

1  
 3  
 4  
 2 14

COLLEGE TOTAL  
 % Increase - College  
 - Campus

2 22  
 -.3

MICHIGAN STATE UNIVERSITY  
Office of the Registrar  
*Evaluation & Research*

TRENDGRAPH OF ANNUAL DEGREES CONFERRED  
COLLEGE OF VETERINARY MEDICINE  
East Lansing Campus

1965-66 through 1974-75

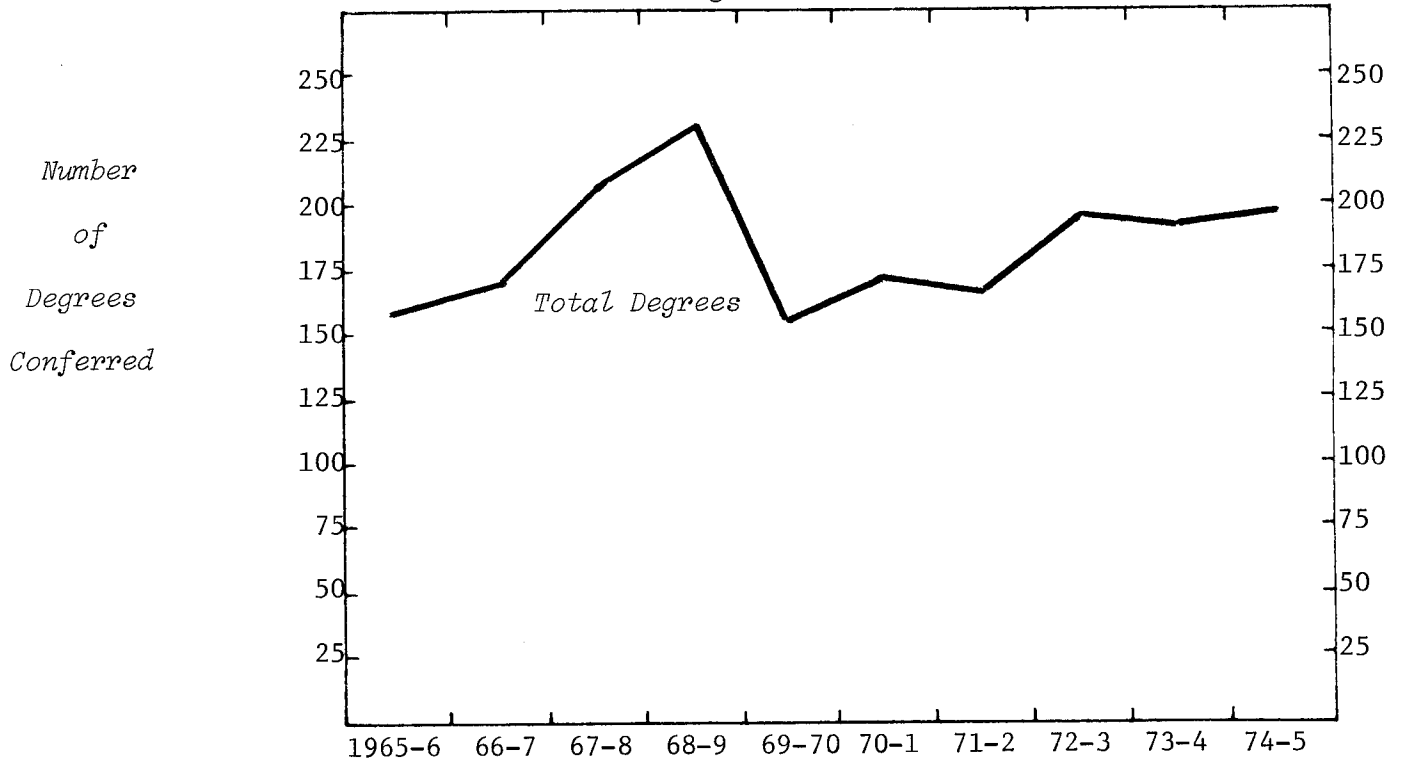

TYPE OF DEGREE

Bachelor of Science	92	91	93	116	60	60	56	79	70	70
Master of Science	12	15	14	17	6	12	11	15	11	8
Doctor of Philosophy	7	5	5	9	5	4	4	6	3	4
Doctor of Vet. Medicine	48	57	96	89	85	96	92	96	102	116

SEX

Men	103	105	153	162	125	137	130	160	133	143
Women	56	63	55	69	31	35	33	36	53	55

TERM

Summer	16	15	24	38	40	31	27	39	27	4
Fall	9	18	80	60	51	55	56	48	47	89
Winter	35	59	19	29	19	20	24	45	37	26
Spring	99	76	85	104	46	66	56	64	75	79

COLLEGE TOTAL

	159	168	208	231	156	172	163	196	186	198
% Increase - College		5.7	23.8	11.1	-32.5	10.3	-5.2	20.2	-5.1	6.5
- Campus		8.0	11.7	14.8	2.4	8.7	2.3	-2.4	-4.9	-.3

MICHIGAN STATE UNIVERSITY  
Office of the Registrar  
Evaluation & Research

TRENDGRAPH OF TERM GRADE-POINT AVERAGES  
COLLEGE OF AGRICULTURE & NATURAL RESOURCES  
East Lansing Campus

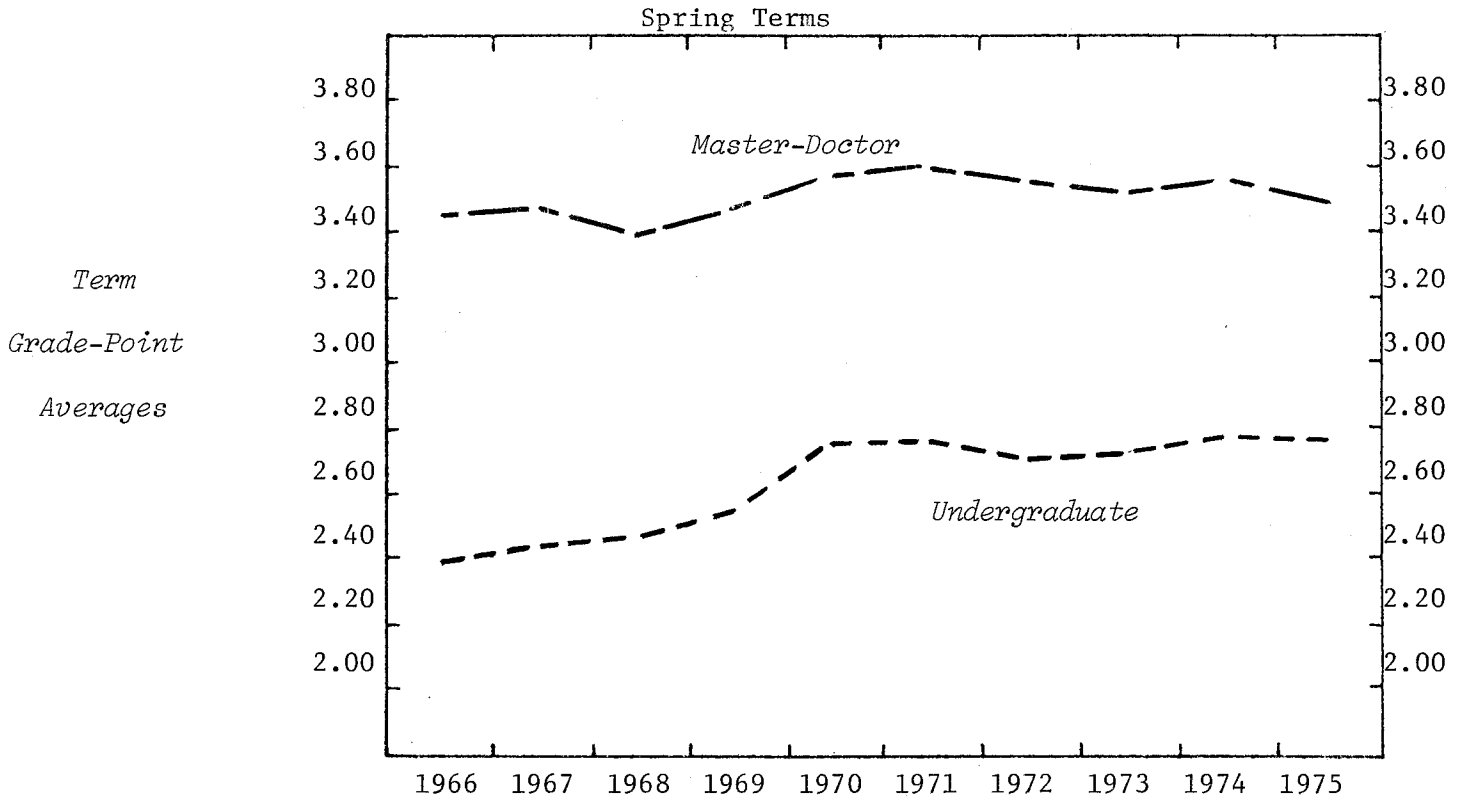

UNDERGRADUATE AVERAGES

LEVEL

Freshman	2.29	2.34	2.25	2.33	2.57	2.60	2.58	2.58	2.57	2.61
Sophomore	2.28	2.40	2.34	2.40	2.70	2.68	2.67	2.73	2.76	2.65
Junior	2.35	2.34	2.43	2.50	2.65	2.68	2.65	2.67	2.76	2.74
Senior	2.57	2.53	2.56	2.73	2.90	2.90	2.82	2.80	2.88	2.83

SEX

Men	2.39	2.39	2.43	2.53	2.73	2.74	2.68	2.70	2.76	2.71
Women	2.32	2.80	2.53	2.69	2.93	2.84	2.84	2.79	2.84	2.82

UNDERGRADUATE

2.39	2.41	2.44	2.54	2.74	2.75	2.70	2.72	2.78	2.74
------	------	------	------	------	------	------	------	------	------

GRADUATE AVERAGES

LEVEL

Master	3.41	3.41	3.36	3.36	3.53	3.56	3.54	3.50	3.54	3.42
Doctor	3.45	3.48	3.43	3.52	3.54	3.64	3.47	3.54	3.52	3.51

SEX

Men	3.42	3.44	3.38	3.43	3.53	3.58	3.52	3.51	3.53	3.46
Women	3.60	3.48	3.51	3.45	3.63	3.55	3.51	3.52	3.58	3.36

MASTER-DOCTOR

3.42	3.44	3.39	3.43	3.53	3.58	3.52	3.51	3.53	3.45
------	------	------	------	------	------	------	------	------	------

MICHIGAN STATE UNIVERSITY  
Office of the Registrar  
*Evaluation & Research*

TRENDGRAPH OF TERM GRADE-POINT AVERAGES  
COLLEGE OF ARTS & LETTERS  
East Lansing Campus

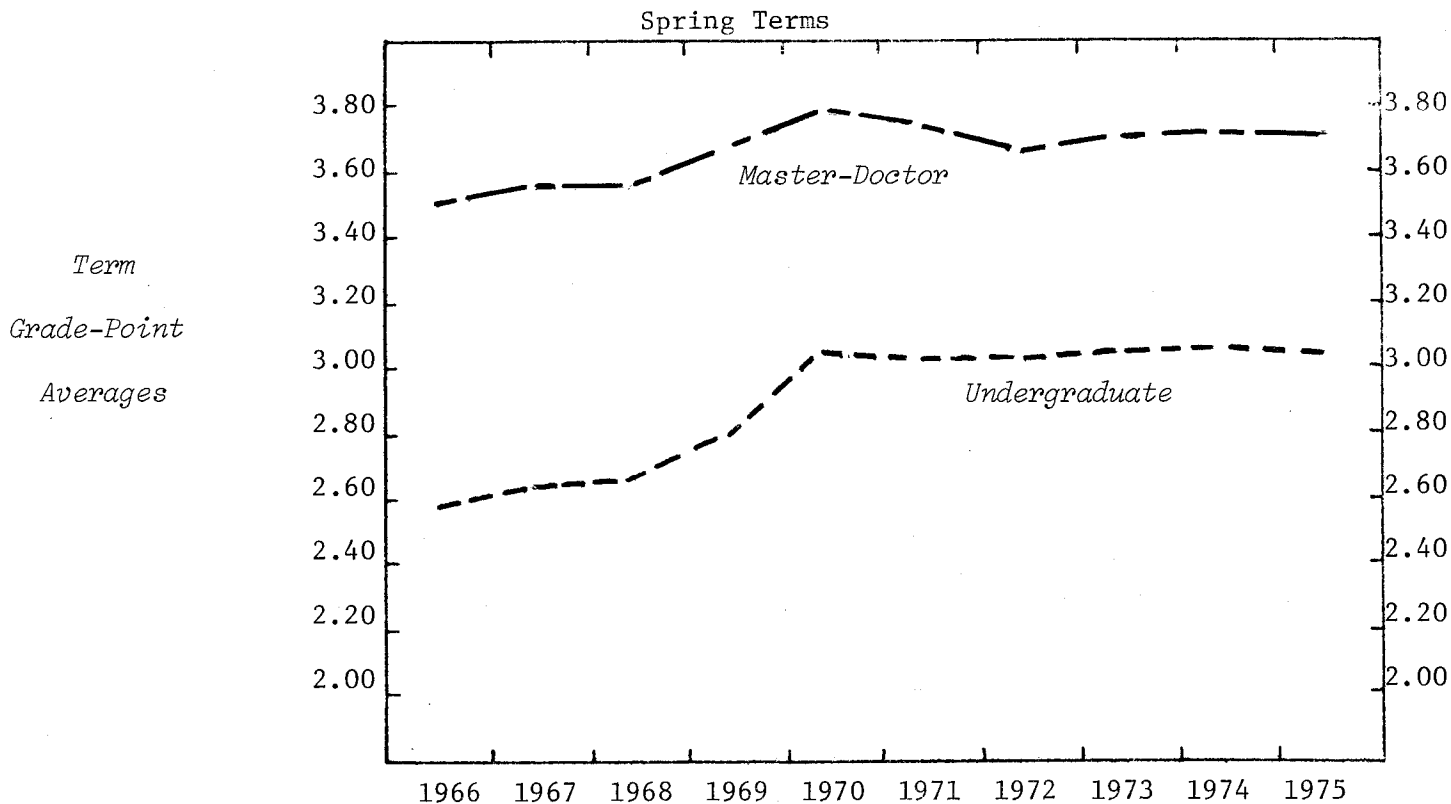

UNDERGRADUATE AVERAGES

LEVEL

Freshman	2.47	2.44	2.50	2.71	2.99	2.92	2.90	2.90	2.95	2.91
Sophomore	2.60	2.62	2.57	2.71	2.96	2.93	2.92	2.97	2.87	2.88
Junior	2.63	2.61	2.70	2.77	3.03	3.00	2.98	2.99	3.06	3.04
Senior	2.68	2.76	2.76	2.99	3.21	3.18	3.14	3.16	3.17	3.13

SEX

Men	2.55	2.56	2.59	2.76	3.01	2.97	2.92	2.95	2.97	2.95
Women	2.62	2.65	2.67	2.83	3.07	3.04	3.05	3.07	3.08	3.06

UNDERGRADUATE

	2.59	2.62	2.64	2.80	3.05	3.02	3.01	3.03	3.03	3.01
--	------	------	------	------	------	------	------	------	------	------

GRADUATE AVERAGES

LEVEL

Master	3.43	3.52	3.48	3.64	3.74	3.70	3.63	3.68	3.70	3.69
Doctor	3.71	3.65	3.66	3.75	3.88	3.86	3.75	3.80	3.80	3.78

SEX

Men	3.49	3.54	3.55	3.71	3.81	3.71	3.65	3.70	3.69	3.71
Women	3.48	3.56	3.56	3.63	3.74	3.76	3.68	3.71	3.76	3.71

MASTER-DOCTOR

	3.49	3.55	3.55	3.67	3.78	3.73	3.66	3.70	3.72	3.71
--	------	------	------	------	------	------	------	------	------	------

MICHIGAN STATE UNIVERSITY  
 Office of the Registrar  
 Evaluation & Research

TRENDGRAPH OF TERM GRADE-POINT AVERAGES  
 LYMAN BRIGGS COLLEGE  
 East Lansing Campus

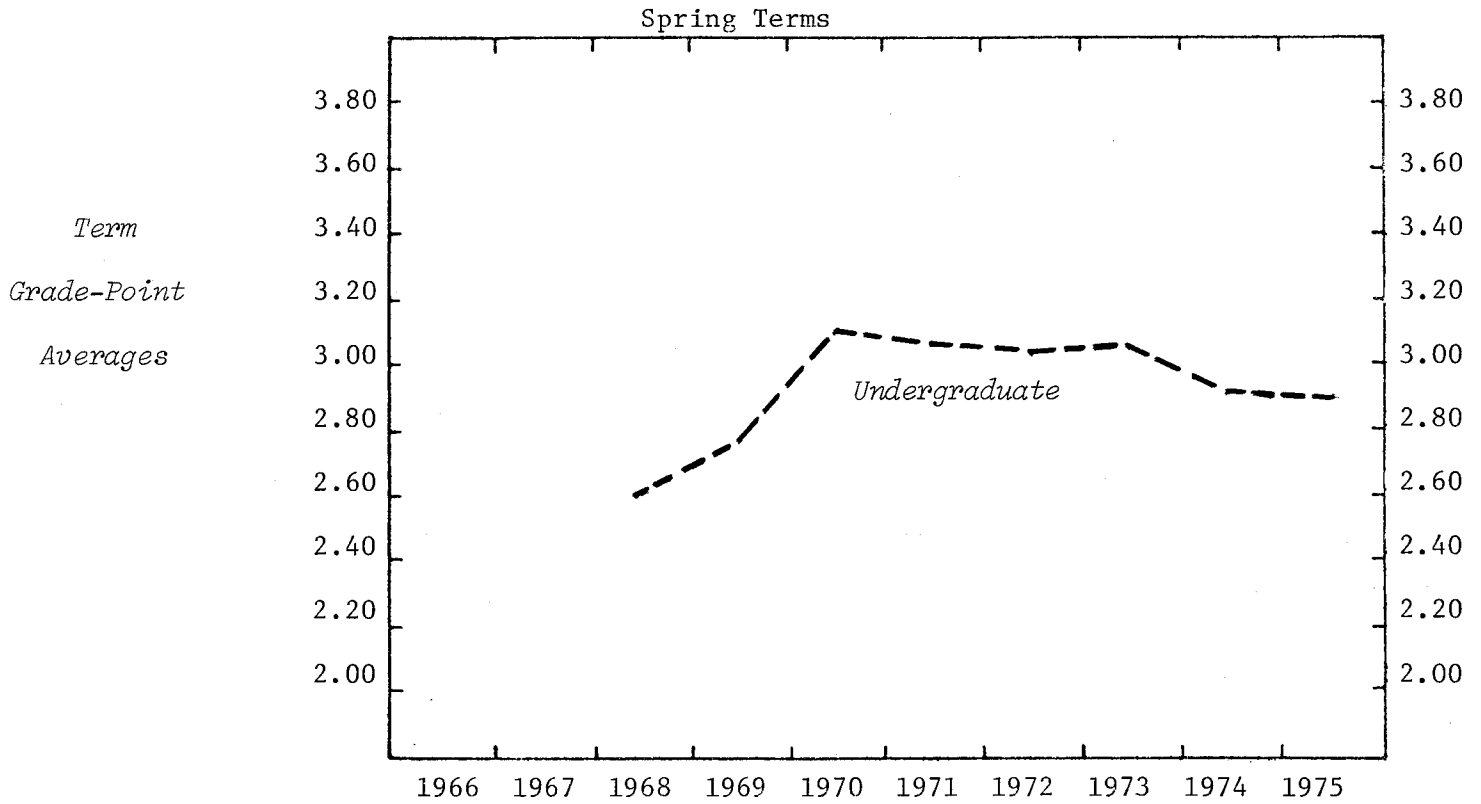

UNDERGRADUATE AVERAGES

LEVEL

Freshman	2.58	2.69	3.03	3.06	2.80	2.85	2.76	2.76
Sophomore	3.01	2.78	3.04	2.93	3.14	3.04	2.89	2.91
Junior		3.37	3.19	3.06	3.16	3.22	3.04	2.94
Senior			3.40	3.19	3.23	3.18	3.19	3.22

SEX

Men	2.56	2.75	3.07	3.00	2.96	2.98	2.84	2.86
Women	2.70	2.82	3.16	3.18	3.14	3.10	3.06	2.97

UNDERGRADUATE

Undergraduate	2.60	2.77	3.10	3.05	3.01	3.02	2.91	2.90
---------------	------	------	------	------	------	------	------	------

MICHIGAN STATE UNIVERSITY  
Office of the Registrar  
Evaluation & Research

TRENDGRAPH OF TERM GRADE-POINT AVERAGES  
COLLEGE OF BUSINESS  
East Lansing Campus

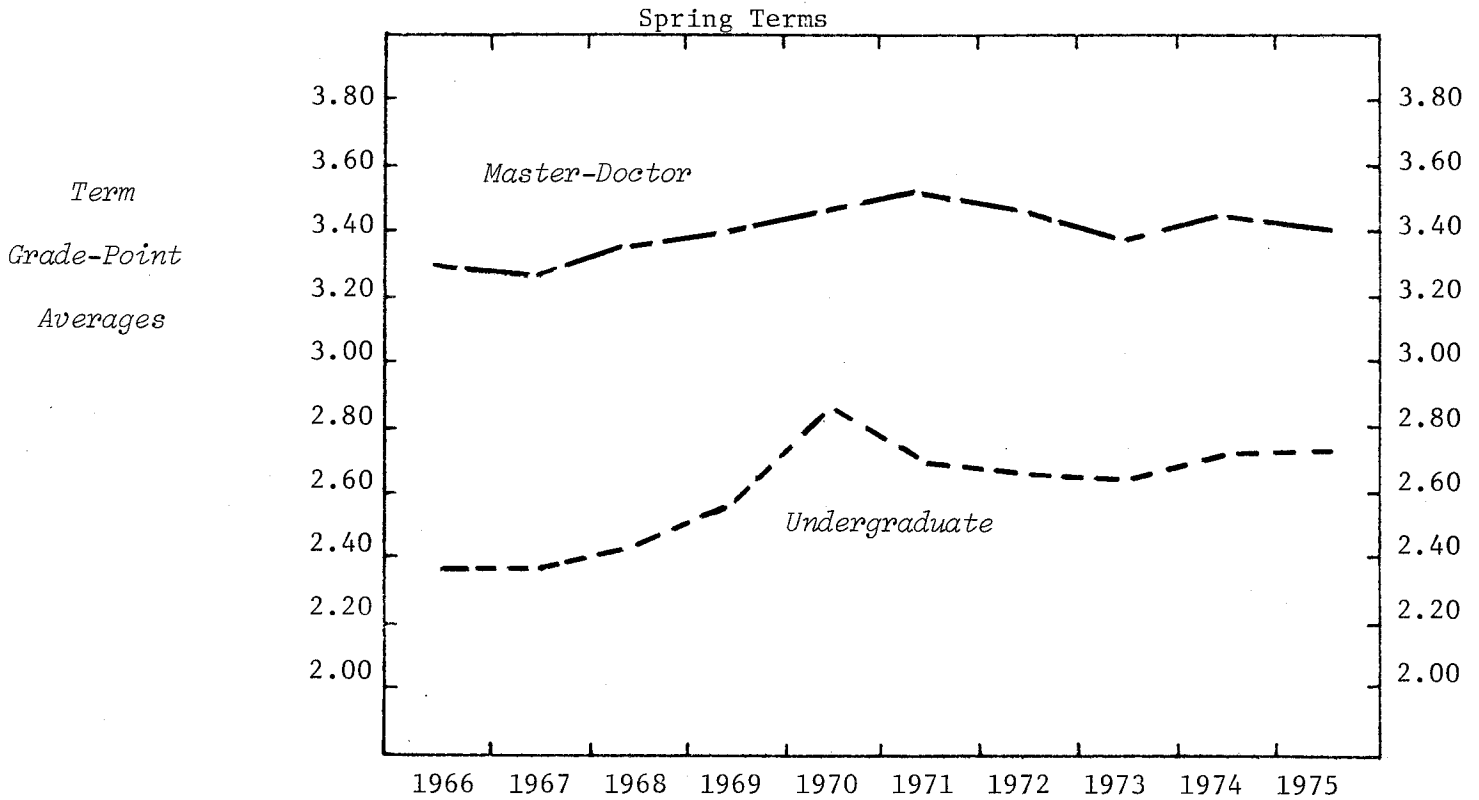

UNDERGRADUATE AVERAGES

LEVEL

Freshman	2.22	2.32	2.24	2.53	2.87	2.68	2.62	2.62	2.69	2.67
Sophomore	2.34	2.29	2.38	2.48	2.88	2.63	2.63	2.59	2.67	2.67
Junior	2.32	2.35	2.36	2.61	2.77	2.69	2.67	2.67	2.68	2.73
Senior	2.54	2.52	2.59	2.68	2.91	2.77	2.80	2.72	2.85	2.81

SEX

Men	2.36	2.37	2.41	2.58	2.83	2.69	2.69	2.64	2.70	2.69
Women	2.45	2.48	2.51	2.70	3.05	2.79	2.74	2.75	2.84	2.82

UNDERGRADUATE

	2.37	2.38	2.42	2.59	2.86	2.70	2.69	2.66	2.73	2.73
--	------	------	------	------	------	------	------	------	------	------

GRADUATE AVERAGES

LEVEL

Master	3.26	3.26	3.34	3.36	3.46	3.49	3.42	3.36	3.40	3.39
Doctor	3.39	3.38	3.40	3.56	3.43	3.59	3.65	3.62	3.58	3.55

SEX

Men	3.28	3.28	3.35	3.40	3.46	3.50	3.44	3.38	3.42	3.41
Women	3.17	3.17	3.28	3.30	3.40	3.50	3.48	3.52	3.41	3.35

MASTER-DOCTOR

	3.28	3.27	3.35	3.40	3.46	3.50	3.44	3.39	3.42	3.40
--	------	------	------	------	------	------	------	------	------	------

MICHIGAN STATE UNIVERSITY  
Office of the Registrar  
Evaluation & Research

TRENDGRAPH OF TERM GRADE-POINT AVERAGES  
COLLEGE OF COMMUNICATION ARTS  
East Lansing Campus

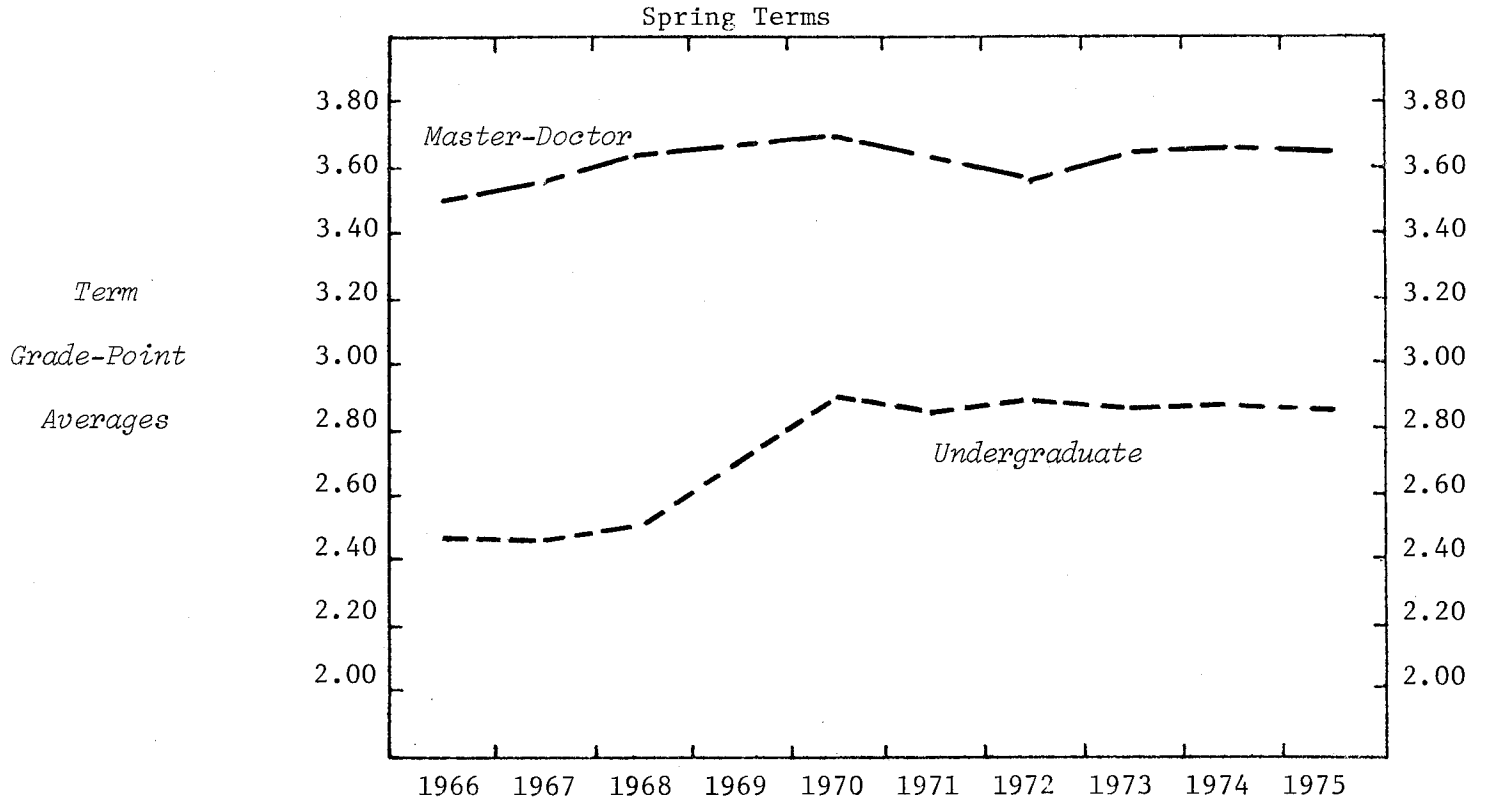

UNDERGRADUATE AVERAGES

LEVEL

Freshman	2.36	2.36	2.48	2.58	2.96	2.77	2.81	2.75	2.77	2.76
Sophomore	2.40	2.23	2.48	2.70	2.81	2.84	2.83	2.80	2.73	2.74
Junior	2.49	2.48	2.49	2.66	2.85	2.81	2.84	2.89	2.91	2.85
Senior	2.57	2.57	2.58	2.82	2.94	2.91	3.00	2.96	2.94	2.97

SEX

Men	2.39	2.38	2.43	2.64	2.83	2.78	2.82	2.81	2.80	2.77
Women	2.55	2.53	2.60	2.78	2.96	2.95	2.96	2.93	2.91	2.91

UNDERGRADUATE

	2.46	2.45	2.51	2.70	2.89	2.85	2.88	2.87	2.86	2.85
--	------	------	------	------	------	------	------	------	------	------

GRADUATE AVERAGES

LEVEL

Master	3.47	3.52	3.57	3.59	3.65	3.62	3.55	3.59	3.60	3.61
Doctor	3.52	3.60	3.73	3.72	3.66	3.72	3.73	3.76	3.75	3.74

SEX

Men	3.49	3.57	3.60	3.63	3.64	3.59	3.60	3.62	3.59	3.62
Women	3.45	3.50	3.69	3.62	3.68	3.71	3.52	3.61	3.68	3.62

Master-Doctor

	3.49	3.55	3.62	3.63	3.66	3.63	3.57	3.61	3.63	3.62
--	------	------	------	------	------	------	------	------	------	------



MICHIGAN STATE UNIVERSITY  
Office of the Registrar  
*Evaluation & Research*

TRENDGRAPH OF TERM GRADE-POINT AVERAGES  
COLLEGE OF EDUCATION  
East Lansing Campus

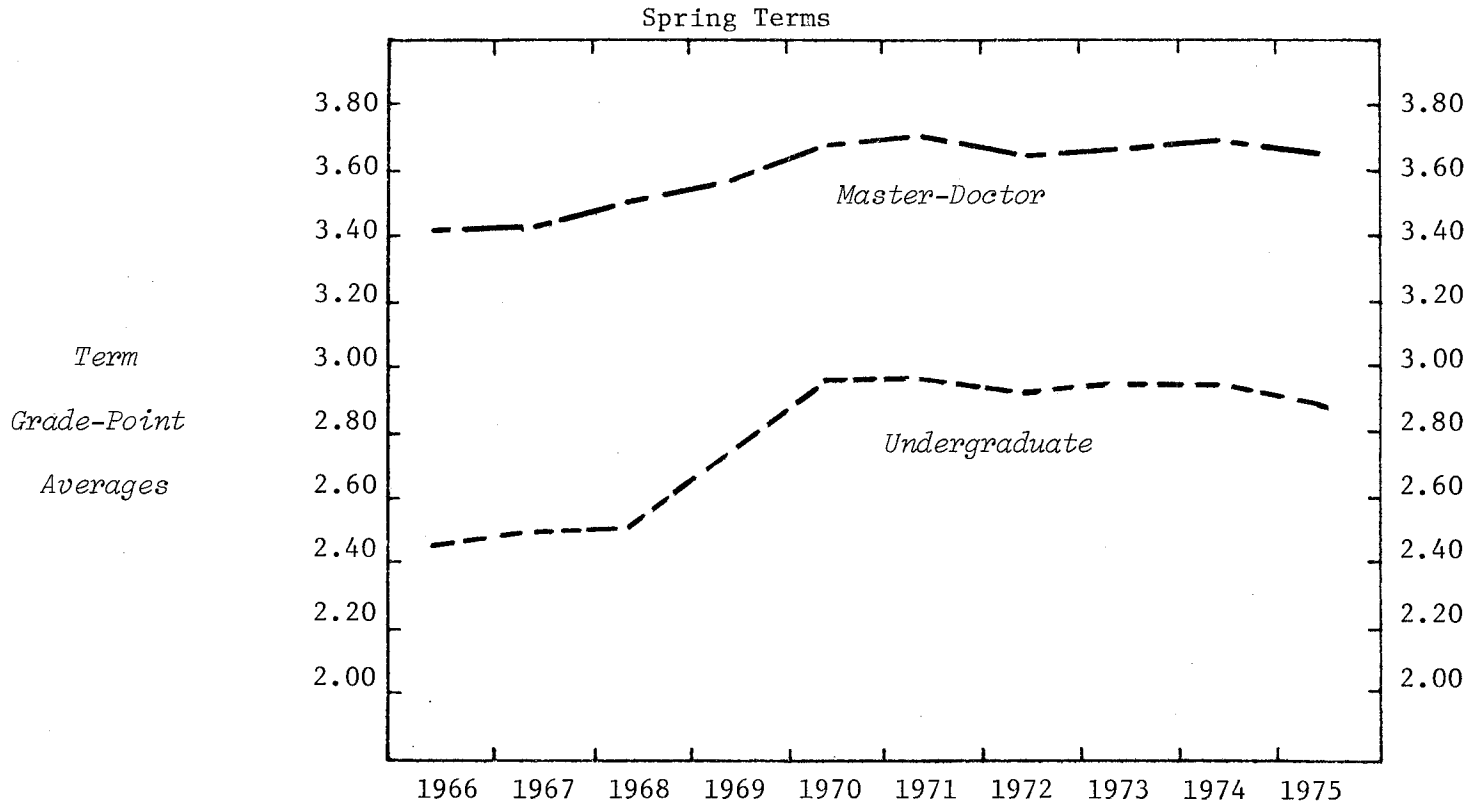

UNDERGRADUATE AVERAGES

LEVEL

Freshman	2.38	2.40	2.41	2.59	2.86	2.86	2.81	2.86	2.75	2.67
Sophomore	2.37	2.36	2.38	2.59	2.87	2.72	2.78	2.86	2.85	2.72
Junior	2.52	2.53	2.54	2.76	2.95	2.96	2.93	2.92	2.95	2.97
Senior	2.62	2.64	2.70	2.89	3.15	3.18	3.04	3.04	3.06	3.08
Special	2.92	2.54	2.44	2.75	3.25	3.41	3.30	3.43	3.40	3.39

SEX

Men	2.30	2.39	2.33	2.55	2.82	2.73	2.67	2.78	2.78	2.80
Women	2.49	2.49	2.55	2.76	3.00	3.02	3.00	3.02	3.00	2.95

UNDERGRADUATE

2.46	2.48	2.52	2.72	2.97	2.97	2.93	2.96	2.95	2.91
------	------	------	------	------	------	------	------	------	------

GRADUATE AVERAGES

LEVEL

Master	3.38	3.35	3.43	3.53	3.62	3.66	3.60	3.63	3.65	3.60
Doctor	3.54	3.53	3.66	3.75	3.79	3.79	3.71	3.74	3.75	3.72

SEX

Men	3.41	3.40	3.48	3.61	3.67	3.69	3.61	3.61	3.64	3.60
Women	3.43	3.41	3.51	3.58	3.68	3.72	3.66	3.71	3.72	3.67

Master-Doctor

3.42	3.41	3.49	3.59	3.67	3.70	3.63	3.66	3.68	3.64
------	------	------	------	------	------	------	------	------	------

MICHIGAN STATE UNIVERSITY  
Office of the Registrar  
*Evaluation & Research*

TRENDGRAPH OF TERM GRADE-POINT AVERAGES  
COLLEGE OF ENGINEERING  
East Lansing Campus

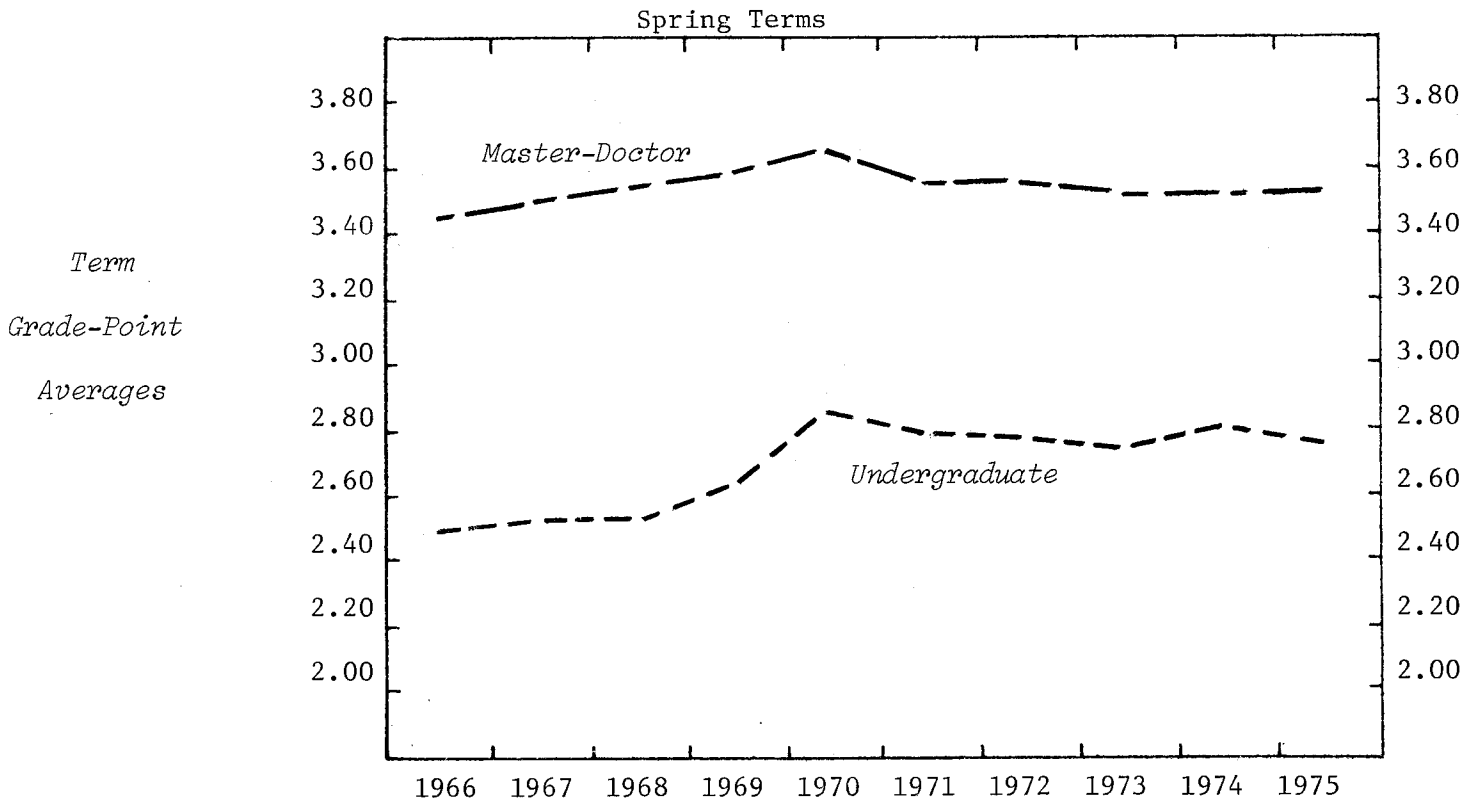

UNDERGRADUATE AVERAGES

LEVEL

Freshman	2.35	2.32	2.34	2.51	2.80	2.62	2.60	2.53	2.65	2.52
Sophomore	2.24	2.46	2.36	2.39	2.72	2.68	2.69	2.66	2.69	2.66
Junior	2.43	2.59	2.66	2.70	2.81	2.80	2.83	2.78	2.81	2.78
Senior	2.80	2.80	2.81	2.91	3.06	3.03	2.97	2.95	2.97	2.98

SEX

Men	2.47	2.52	2.52	2.62	2.85	2.78	2.77	2.76	2.78	2.72
Women	2.68	2.08	2.41	2.81	3.03	2.94	2.91	2.87	2.97	2.91

UNDERGRADUATE

2.47	2.52	2.52	2.62	2.85	2.79	2.78	2.76	2.80	2.74
------	------	------	------	------	------	------	------	------	------

GRADUATE AVERAGES

LEVEL

Master	3.28	3.39	3.41	3.48	3.59	3.47	3.55	3.46	3.46	3.50
Doctor	3.70	3.69	3.62	3.72	3.76	3.79	3.56	3.72	3.72	3.55

SEX

Men	3.43	3.48	3.51	3.58	3.66	3.56	3.55	3.52	3.52	3.51
Women										

MASTER-DOCTOR

3.43	3.49	3.51	3.58	3.65	3.56	3.56	3.52	3.50	3.51
------	------	------	------	------	------	------	------	------	------

MICHIGAN STATE UNIVERSITY  
Office of the Registrar  
*Evaluation & Research*

TRENDGRAPH OF TERM GRADE-POINT AVERAGES  
COLLEGE OF HUMAN ECOLOGY  
East Lansing Campus

Spring Terms

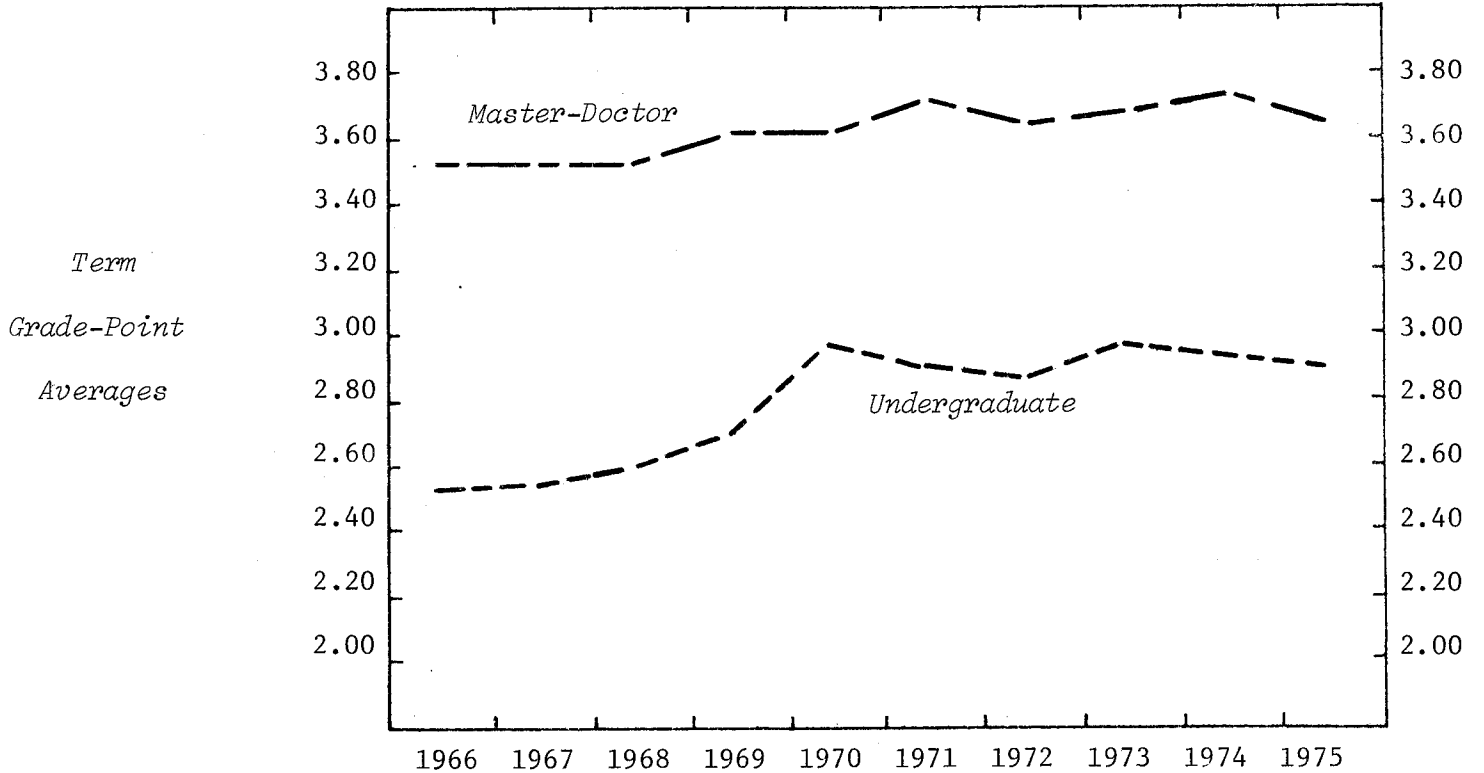

UNDERGRADUATE AVERAGES

LEVEL

Freshman	2.32	2.34	2.46	2.59	2.84	2.94	2.87	2.90	2.86	2.81
Sophomore	2.43	2.39	2.47	2.59	2.91	2.73	2.83	2.84	2.82	2.76
Junior	2.65	2.63	2.66	2.73	2.93	2.91	2.78	2.97	2.93	2.91
Senior	2.63	2.70	2.72	2.88	3.14	3.06	3.01	3.03	3.01	3.01

SEX

Men	2.36	2.17	2.38	2.27	2.79	2.73	2.40	2.71	2.69	2.54
Women	2.51	2.53	2.59	2.72	2.98	2.92	2.88	2.95	2.93	2.91

UNDERGRADUATE

2.51	2.52	2.59	2.71	2.97	2.91	2.87	2.95	2.92	2.90
------	------	------	------	------	------	------	------	------	------

GRADUATE AVERAGES

LEVEL

Master	3.51	3.52	3.47	3.58	3.58	3.70	3.60	3.67	3.73	3.63
Doctor	3.57	3.38	3.73	3.75	3.69	3.79	3.86	3.61	3.65	3.58

SEX

Men	3.51	3.53	3.54	3.59	3.61	3.72	3.64	3.66	3.72	3.63
Women	3.51	3.53	3.54	3.59	3.61	3.72	3.64	3.66	3.72	3.63

MASTER-DOCTOR

3.51	3.51	3.51	3.60	3.60	3.71	3.63	3.66	3.72	3.62
------	------	------	------	------	------	------	------	------	------

MICHIGAN STATE UNIVERSITY  
Office of the Registrar  
*Evaluation & Research*

TRENDGRAPH OF TERM GRADE-POINT AVERAGES  
COLLEGE OF HUMAN MEDICINE  
East Lansing Campus

Spring Terms

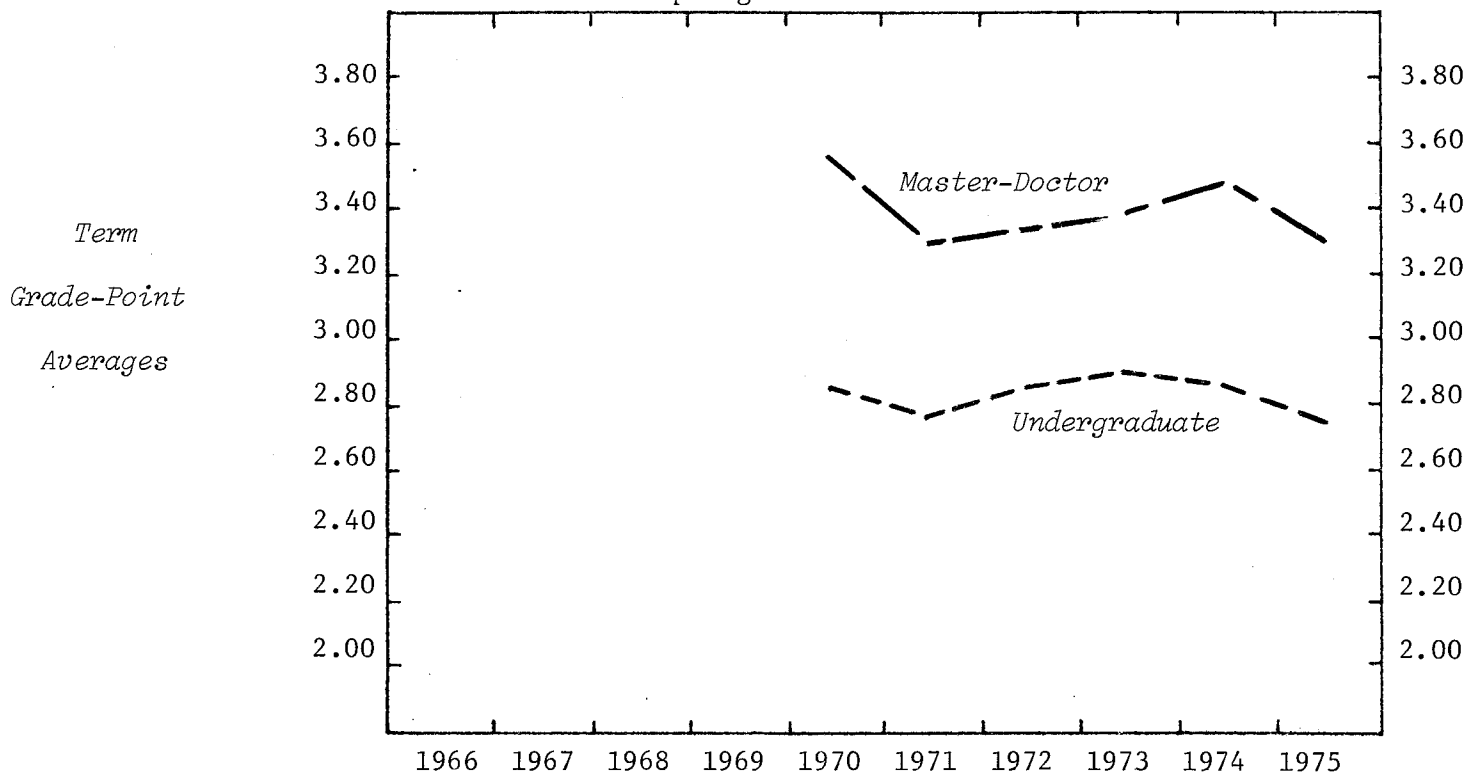

UNDERGRADUATE AVERAGES

LEVEL

Freshman	2.94	2.62	2.78	2.69	2.73	2.56
Sophomore	2.89	2.68	2.87	2.90	2.76	2.78
Junior	2.71	2.85	2.91	3.03	2.88	2.68
Senior	2.83	2.89	2.81	2.90	2.91	2.90

SEX

Men	2.66	2.48	2.56	2.81	2.77	2.74
Women	2.87	2.84	2.91	2.90	2.85	2.75

UNDERGRADUATE

2.84	2.77	2.84	2.88	2.83	2.75
------	------	------	------	------	------

GRADUATE AVERAGES

LEVEL

Master	3.50	3.50	3.40	3.40	3.48	3.40
Doctor	3.73	3.74	3.14	3.34	3.50	3.16

SEX

Men	3.65	3.45	3.31	3.35	3.49	3.28
Women	3.43	3.15	3.31	3.49	3.49	3.38

MASTER-DOCTOR

3.57	3.28	3.31	3.38	3.49	3.30
------	------	------	------	------	------

MICHIGAN STATE UNIVERSITY  
 Office of the Registrar  
*Evaluation & Research*

TRENDGRAPH OF TERM GRADE-POINT AVERAGES  
 JAMES MADISON COLLEGE  
 East Lansing Campus

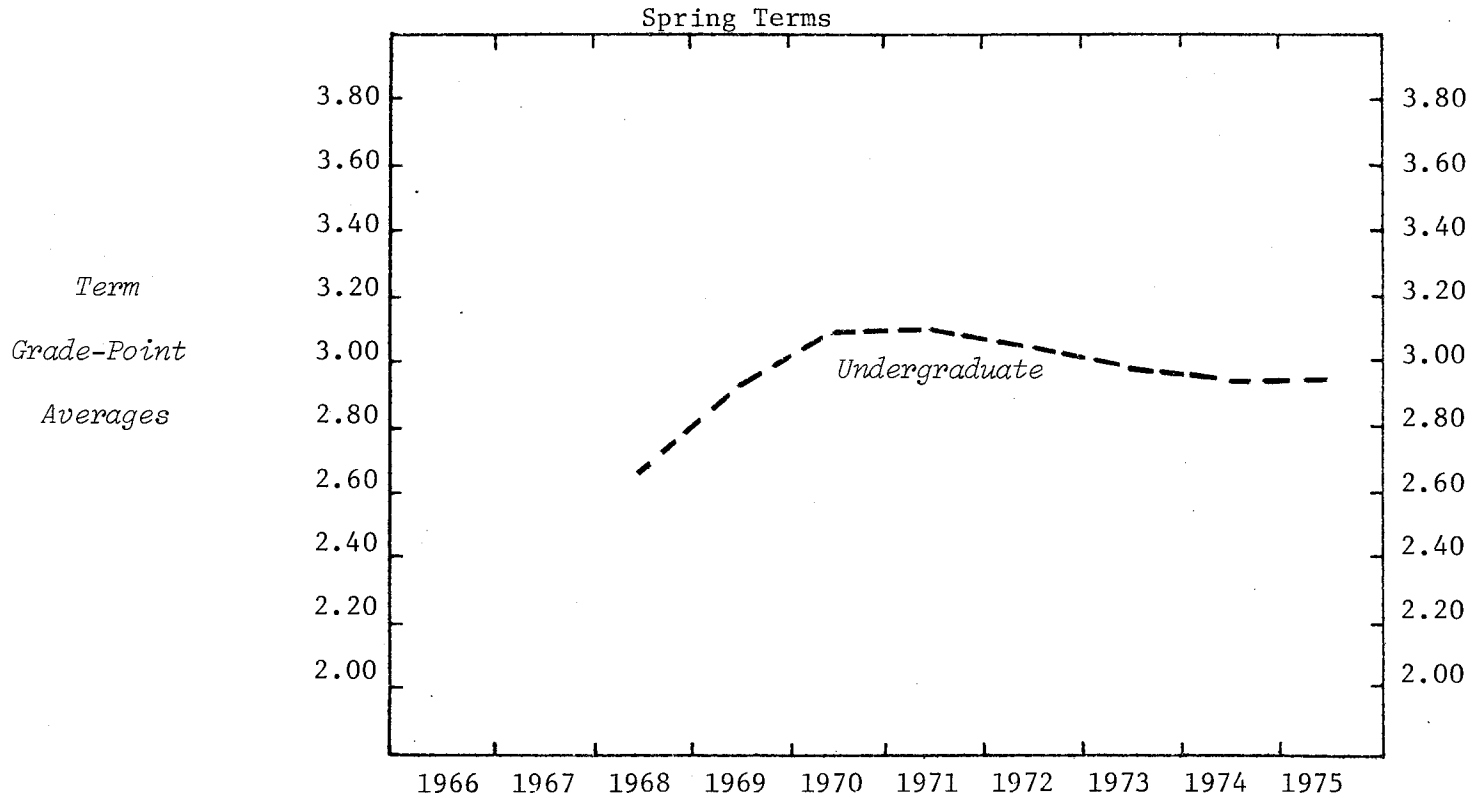

UNDERGRADUATE AVERAGES

*LEVEL*

Freshman	2.64	2.84	3.01	2.98	2.87	2.90	2.76	2.80
Sophomore	2.65	2.93	3.16	3.03	3.15	3.01	2.95	2.98
Junior		3.10	3.09	3.17	3.11	3.04	2.88	3.02
Senior			3.16	3.18	3.08	3.03	3.28	3.04

*SEX*

Men	2.67	2.91	3.12	3.08	3.00	2.99	2.94	2.92
Women	2.62	2.86	3.03	3.07	3.02	2.98	2.92	2.94

*UNDERGRADUATE*

	2.64	2.89	3.08	3.08	3.01	2.98	2.93	2.93
--	------	------	------	------	------	------	------	------

MICHIGAN STATE UNIVERSITY  
Office of the Registrar  
*Evaluation & Research*

TRENDGRAPH OF TERM GRADE-POINT AVERAGES  
JUSTIN MORRILL COLLEGE <sup>1</sup>  
East Lansing Campus

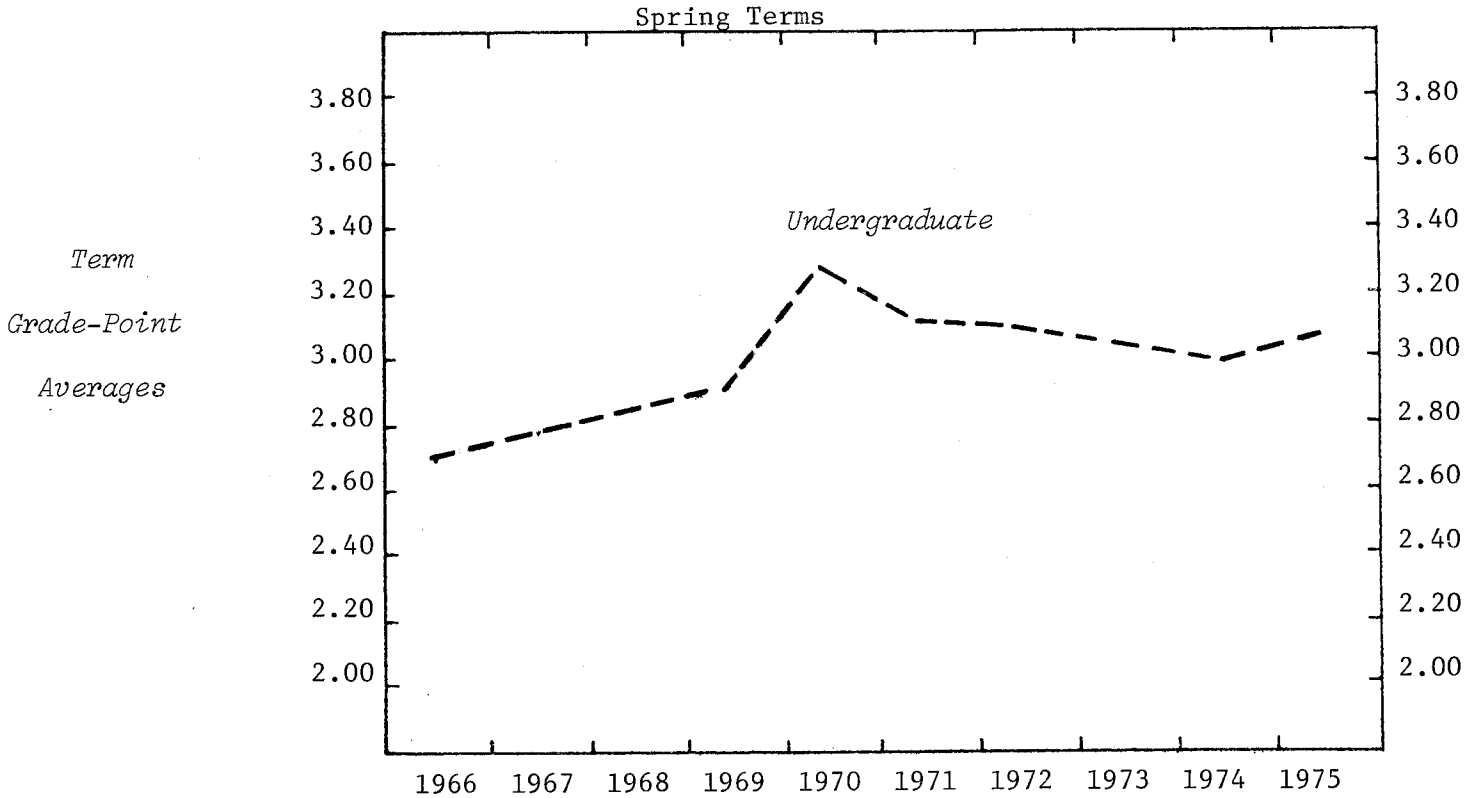

UNDERGRADUATE AVERAGES

*LEVEL*

Freshman	2.70	2.74	2.87	2.89	3.23	3.00	2.88	2.97	2.92	2.96
Sophomore		2.74	2.69	2.87	3.30	3.03	3.06	2.94	2.72	3.01
Junior		3.02	2.85	2.88	3.27	3.03	3.16	2.96	3.03	3.18
Senior			3.12	2.99	3.30	3.31	3.14	3.19	3.14	3.11

*SEX*

Men	2.65	2.75	2.74	2.82	3.15	2.97	2.92	2.92	2.89	2.99
Women	2.75	2.79	2.90	2.95	3.33	3.17	3.18	3.07	3.01	3.10

*UNDERGRADUATE*

2.70	2.78	2.84	2.90	3.27	3.10	3.09	3.01	2.96	3.06
------	------	------	------	------	------	------	------	------	------

Note: 1) Grade-point averages shown in this report represent the numerical grades earned by Justin Morrill College students in courses taken outside of Justin Morrill College, which does not award numerical grades.

MICHIGAN STATE UNIVERSITY  
Office of the Registrar  
*Evaluation & Research*

TRENDGRAPH OF TERM GRADE-POINT AVERAGES  
COLLEGE OF NATURAL SCIENCE  
East Lansing Campus

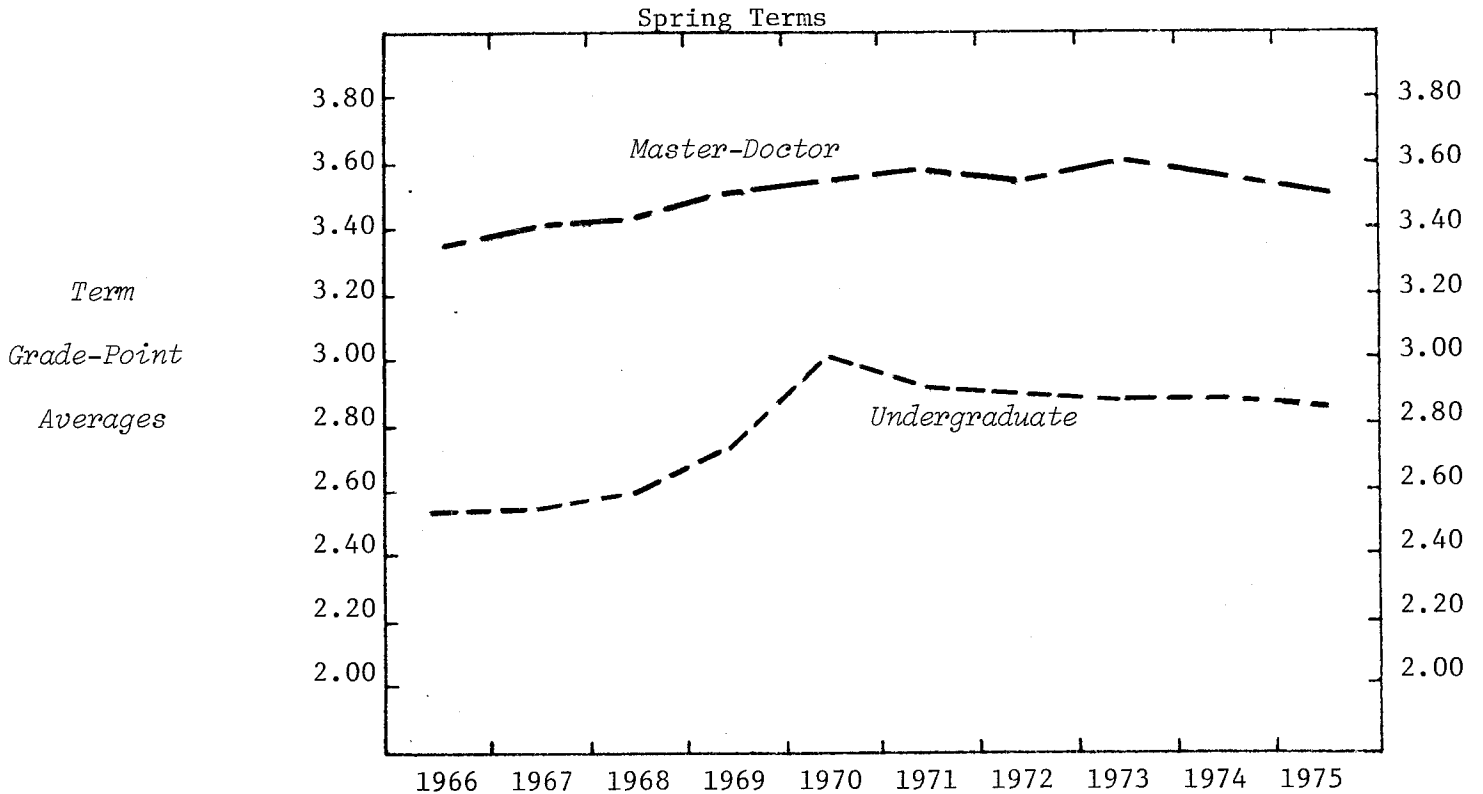

UNDERGRADUATE AVERAGES

LEVEL

Freshman	2.46	2.42	2.47	2.56	2.86	2.78	2.71	2.66	2.70	2.67
Sophomore	2.53	2.56	2.57	2.75	2.98	2.85	2.86	2.87	2.82	2.85
Junior	2.57	2.56	2.58	2.78	3.04	2.89	2.90	2.85	2.89	2.83
Senior	2.66	2.76	2.84	2.98	3.15	3.13	3.10	3.06	3.05	2.99

SEX

Men	2.53	2.53	2.55	2.72	2.97	2.87	2.87	2.84	2.86	2.82
Women	2.59	2.62	2.70	2.85	3.04	2.98	2.93	2.91	2.90	2.89

UNDERGRADUATE

2.55	2.56	2.60	2.76	3.00	2.91	2.89	2.87	2.87	2.85
------	------	------	------	------	------	------	------	------	------

GRADUATE AVERAGES

LEVEL

Master	3.26	3.30	3.24	3.39	3.45	3.45	3.49	3.53	3.53	3.47
Doctor	3.49	3.53	3.56	3.62	3.64	3.67	3.60	3.71	3.63	3.58

SEX

Men	3.34	3.41	3.44	3.51	3.52	3.56	3.51	3.59	3.56	3.50
Women	3.34	3.33	3.27	3.41	3.57	3.57	3.61	3.62	3.57	3.50

MASTER-DOCTOR

3.34	3.40	3.41	3.49	3.53	3.57	3.53	3.60	3.56	3.50
------	------	------	------	------	------	------	------	------	------

MICHIGAN STATE UNIVERSITY  
Office of the Registrar  
*Evaluation & Research*

TRENDGRAPH OF TERM GRADE-POINT AVERAGES  
COLLEGE OF SOCIAL SCIENCE  
East Lansing Campus

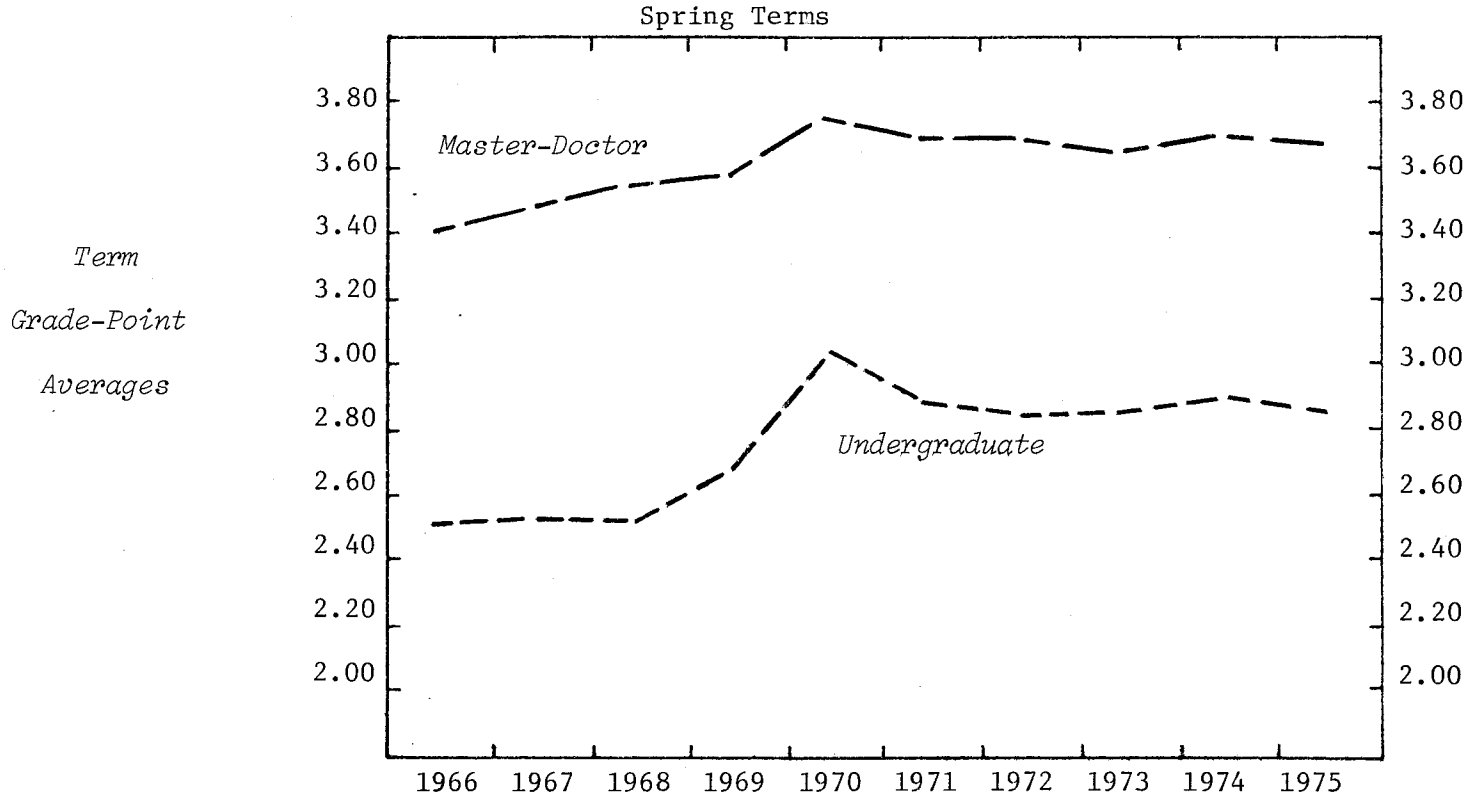

UNDERGRADUATE AVERAGES

LEVEL

Freshman	2.42	2.43	2.50	2.58	2.91	2.83	2.78	2.75	2.76	2.67
Sophomore	2.53	2.58	2.53	2.74	2.97	2.86	2.85	2.77	2.82	2.80
Junior	2.52	2.51	2.48	2.59	2.98	2.84	2.79	2.86	2.91	2.82
Senior	2.59	2.57	2.57	2.76	3.09	2.95	2.91	2.91	2.95	2.96

SEX

Men	2.48	2.49	2.46	2.64	2.99	2.83	2.79	2.80	2.84	2.79
Women	2.61	2.61	2.64	2.74	3.05	2.96	2.93	2.92	2.97	2.93

UNDERGRADUATE

2.52	2.53	2.52	2.68	3.01	2.88	2.84	2.85	2.89	2.85
------	------	------	------	------	------	------	------	------	------

GRADUATE AVERAGES

LEVEL

Master	3.42	3.48	3.54	3.56	3.72	3.68	3.67	3.65	3.70	3.67
Doctor	3.35	3.57	3.58	3.67	3.86	3.82	3.77	3.79	3.73	3.77

SEX

Men	3.37	3.50	3.51	3.55	3.74	3.68	3.68	3.65	3.66	3.64
Women	3.52	3.50	3.66	3.67	3.78	3.77	3.71	3.73	3.77	3.76

MASTER-DOCTOR

3.40	3.50	3.55	3.59	3.75	3.70	3.69	3.68	3.70	3.68
------	------	------	------	------	------	------	------	------	------



MICHIGAN STATE UNIVERSITY  
 Office of the Registrar  
*Evaluation & Research*

TRENDGRAPH OF TERM GRADE-POINT AVERAGES  
 COLLEGE OF URBAN DEVELOPMENT  
 East Lansing Campus

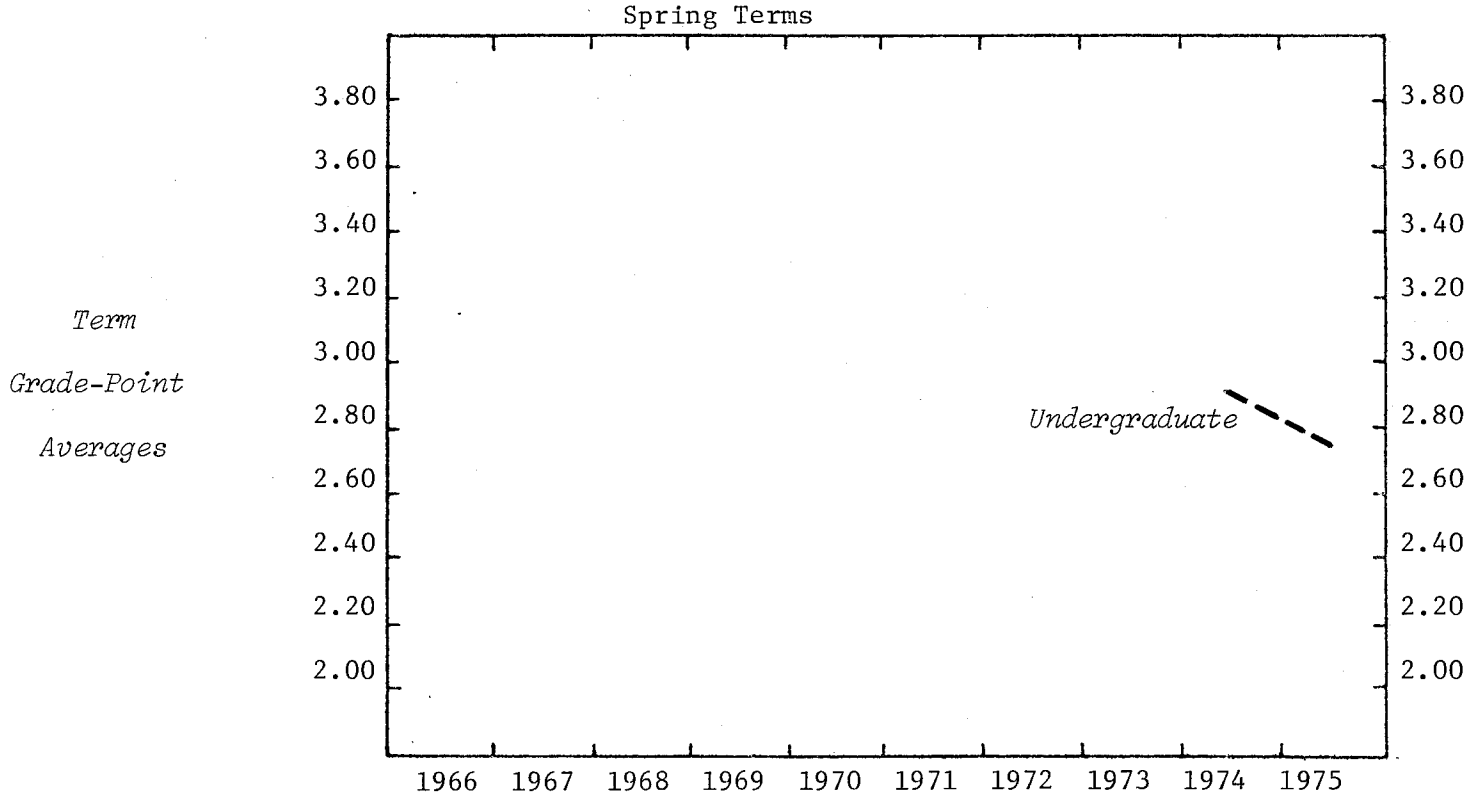

UNDERGRADUATE AVERAGES

*LEVEL*

Freshman	3.13	3.31
Sophomore	2.76	2.74
Junior	2.86	2.68
Senior	3.08	2.81

*SEX*

Men	2.67	2.57
Women	3.11	2.90

*UNDERGRADUATE*

2.89 2.75

MICHIGAN STATE UNIVERSITY  
Office of the Registrar  
*Evaluation & Research*

TRENDGRAPH OF TERM GRADE-POINT AVERAGES  
COLLEGE OF VETERINARY MEDICINE  
East Lansing Campus

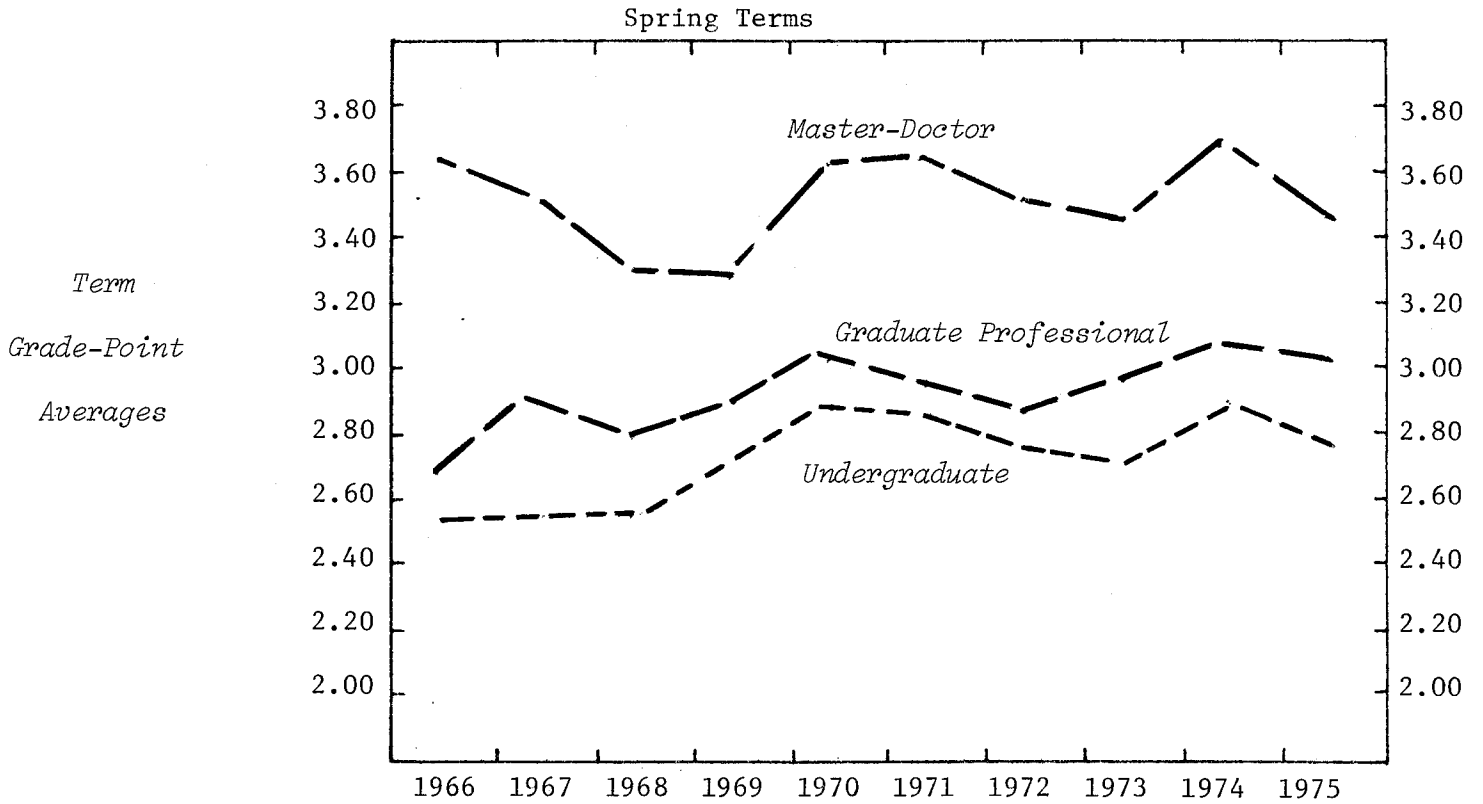

UNDERGRADUATE AVERAGES

*LEVEL*

Freshman	2.48	2.52	2.57	2.67	2.94	2.88	2.71	2.66	2.87	2.69
Sophomore	2.43	2.48	2.53	2.60	2.76	2.72	2.77	2.72	2.80	2.84
Junior	2.51	2.51	2.34	2.97	3.32				3.13	3.06
Senior	2.88	2.78	2.71	2.80						

*SEX*

Men	2.46	2.50	2.54	2.66	2.80	2.79	2.74	2.67	2.88	2.79
Women	2.59	2.57	2.58	2.75	2.98	2.88	2.78	2.78	2.85	2.77

*UNDERGRADUATE*

2.53	2.54	2.56	2.72	2.87	2.83	2.76	2.72	2.87	2.78
------	------	------	------	------	------	------	------	------	------

GRADUATE AVERAGES

*LEVEL*

Graduate Professional	2.70	2.90	2.80	2.90	3.01	2.94	2.87	2.98	3.08	3.02
Master	3.69	3.40	3.34	3.16	3.57	3.61	3.49	3.48	3.71	3.49
Doctor	3.49	3.76	3.26	3.64	3.84	3.71	3.63	3.46	3.60	3.38

*SEX*

Men	3.63	3.48	3.34	3.33	3.61	3.59	3.50	3.48	3.65	3.45
Women	3.71	3.86	3.21	3.16	3.70	4.00	3.71	3.44	3.78	3.53

*MASTER-DOCTOR*

3.63	3.52	3.32	3.30	3.61	3.63	3.52	3.47	3.69	3.46
------	------	------	------	------	------	------	------	------	------

MICHIGAN STATE UNIVERSITY  
Office of the Registrar  
*Evaluation & Research*

TRENDGRAPH OF TERM GRADE-POINT AVERAGES  
NO PREFERENCE  
East Lansing Campus

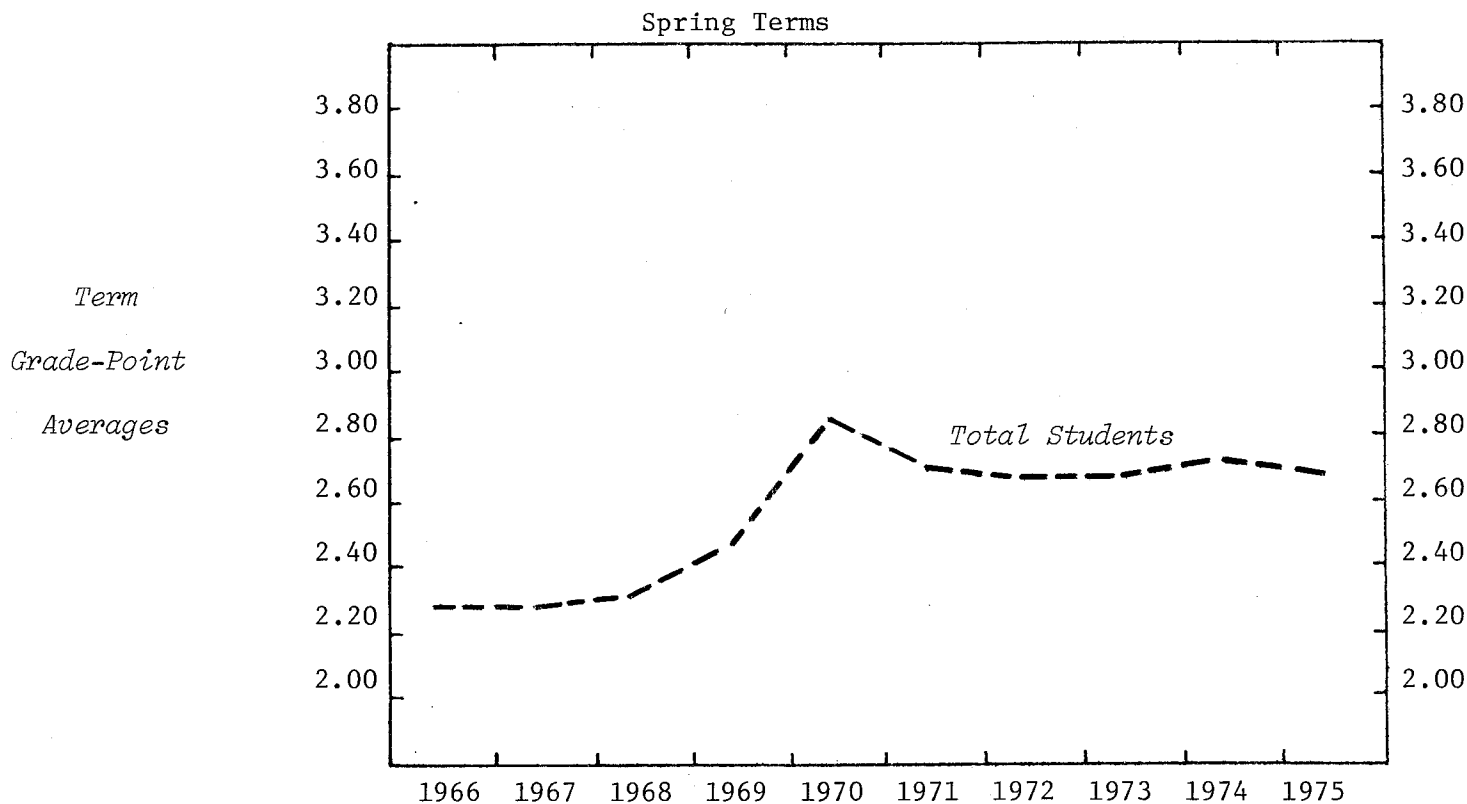

UNDERGRADUATE AVERAGES

LEVEL

Freshman	2.32	2.33	2.33	2.48	2.89	2.80	2.68	2.69	2.74	2.68
Sophomore	2.19	2.16	2.33	2.45	2.77	2.53	2.62	2.59	2.58	2.64

SEX

Men	2.22	2.23	2.27	2.41	2.81	2.63	2.57	2.58	2.62	2.59
Women	2.36	2.34	2.42	2.54	2.88	2.79	2.76	2.73	2.75	2.73

UNDERGRADUATE

2.28	2.28	2.33	2.47	2.84	2.71	2.66	2.66	2.69	2.66
------	------	------	------	------	------	------	------	------	------

MICHIGAN STATE UNIVERSITY  
Office of the Registrar  
*Evaluation & Research*

DISTRIBUTION OF COURSE GRADES  
COLLEGE OF AGRICULTURE & NATURAL RESOURCES  
East Lansing Campus  
Spring 1975

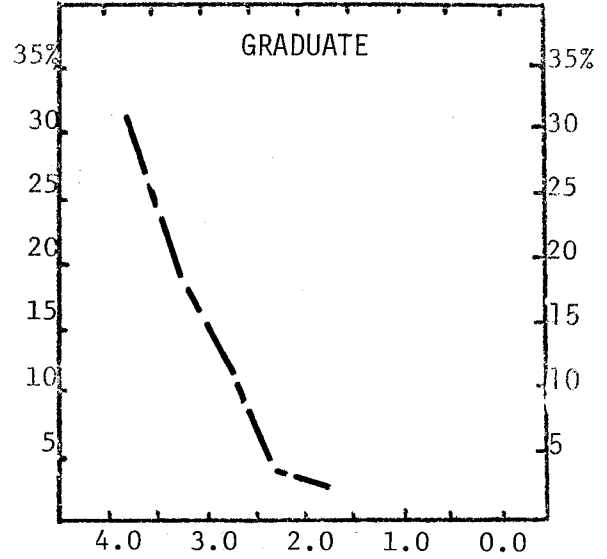
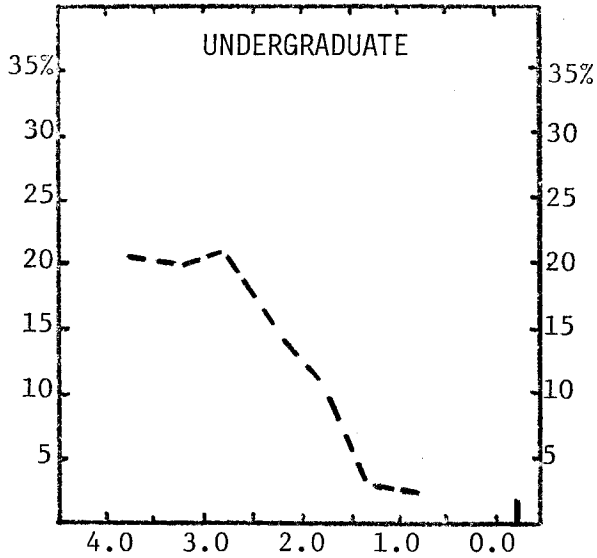

*Per Cent  
of  
Total  
Grades  
Earned*

	Total Grades	Numerical Grades								Letter Grades
		4.0	3.5	3.0	2.5	2.0	1.5	1.0	0.0	
UNDERGRADUATE STUDENTS										
Number of Grades	6555	1401	1282	1450	964	725	227	118	137	251
% of Total										
- College	100	21	20	22	15	11	3	2	2	4
- Campus	100	19	17	20	14	11	4	3	3	9
GRADUATE STUDENTS										
Number of Grades	1353	423	262	166	41	25	1	2	2	431
% of Total										
- College	100	31	19	12	3	2				33
- Campus	100	30	17	12	3	1				37

MICHIGAN STATE UNIVERSITY  
Office of the Registrar  
*Evaluation & Research*

DISTRIBUTION OF COURSE GRADES  
COLLEGE OF ARTS & LETTERS  
East Lansing Campus

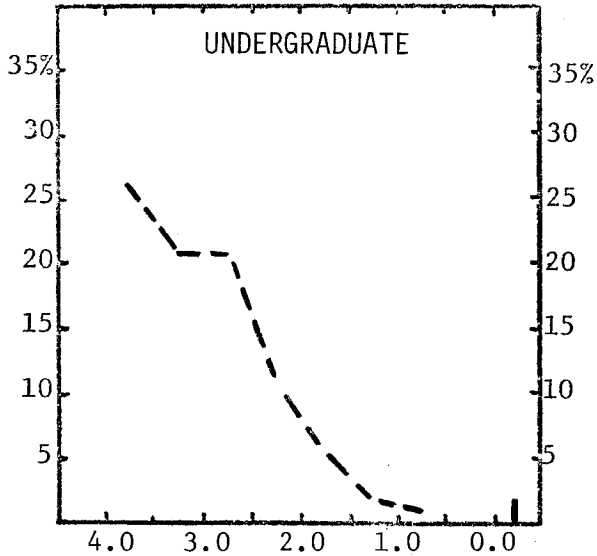

Spring 1975

Per Cent  
of  
Total  
Grades  
Earned

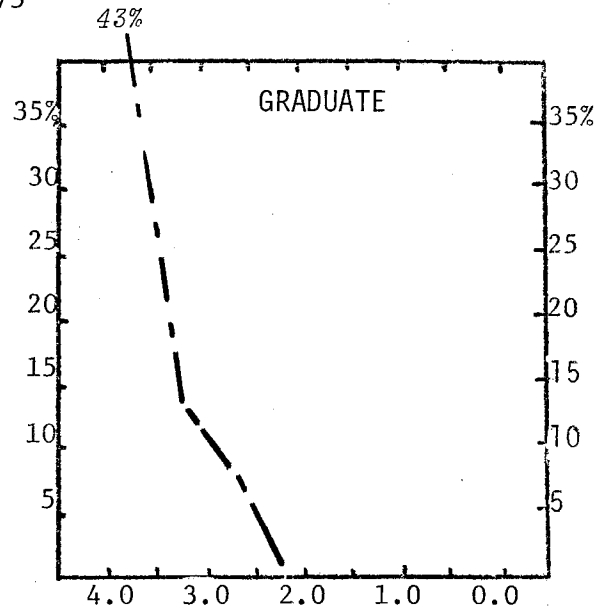

	Total Grades	Numerical Grades								Letter Grades
		4.0	3.5	3.0	2.5	2.0	1.5	1.0	0.0	
<b>UNDERGRADUATE STUDENTS</b>										
Number of Grades	15908	4209	3305	3265	1703	971	352	228	390	1485
% of Total										
- College	100	26	21	21	11	6	2	1	2	10
- Campus	100	19	17	20	14	11	4	3	3	9
<b>GRADUATE STUDENTS</b>										
Number of Grades	1761	750	239	149	22	3	1	1	4	592
% of Total										
- College	100	43	14	8	1					34
- Campus	100	30	17	12	3	1				37

MICHIGAN STATE UNIVERSITY  
Office of the Registrar  
*Evaluation & Research*

DISTRIBUTION OF COURSE GRADES  
LYMAN BRIGGS COLLEGE  
East Lansing Campus

Spring 1975

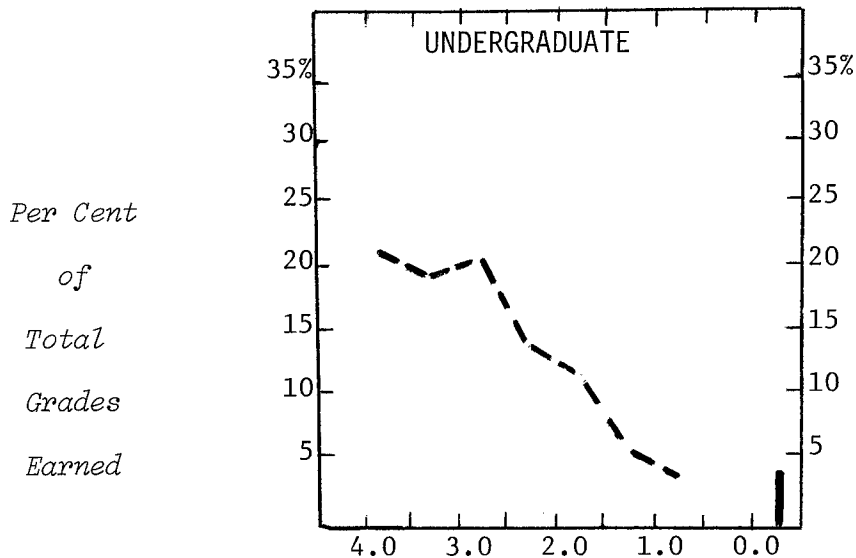

	Total Grades	Numerical Grades								Letter Grades
		4.0	3.5	3.0	2.5	2.0	1.5	1.0	0.0	
<b>UNDERGRADUATE STUDENTS</b>										
Number of Grades	1325	278	254	264	169	148	65	43	55	49
% of Total										
- College	100	21	19	20	13	11	5	3	4	4
- Campus	100	19	17	20	14	11	4	3	3	9
<b>GRADUATE STUDENTS</b>										
Number of Grades	3	1	1							1
% of Total										
- College	100	33	33							34
- Campus	100	30	17	12	3	1				37

MICHIGAN STATE UNIVERSITY  
Office of the Registrar  
*Evaluation & Research*

DISTRIBUTION OF COURSE GRADES  
COLLEGE OF BUSINESS  
East Lansing Campus

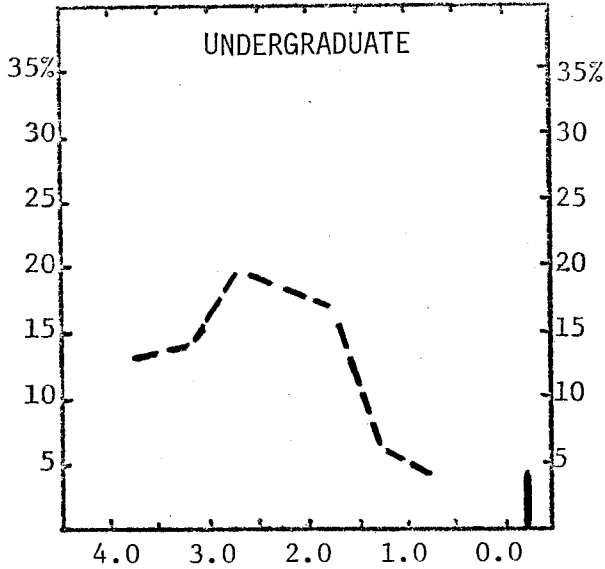

Spring 1975

Per Cent  
of  
Total  
Grades  
Earned

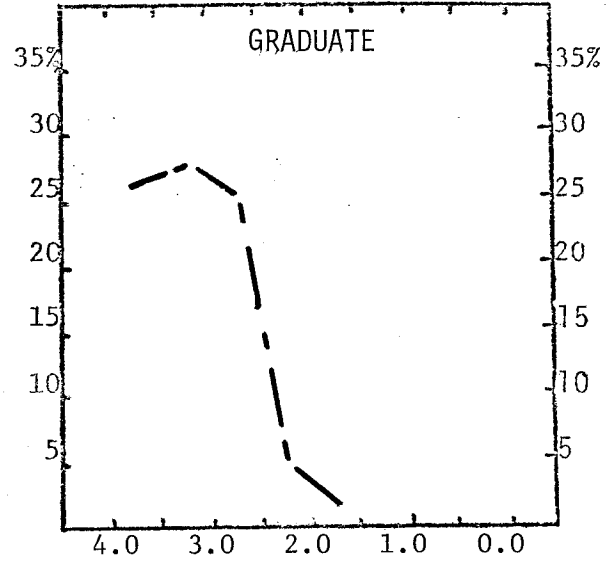

	Total Grades	Numerical Grades								Letter Grades
		4.0	3.5	3.0	2.5	2.0	1.5	1.0	0.0	
<b>UNDERGRADUATE STUDENTS</b>										
Number of Grades	11168	1468	1590	2184	2061	1951	725	479	404	306
% of Total										
- College	100	13	14	20	18	17	6	4	4	4
- Campus	100	19	17	20	14	11	4	3	3	9
<b>GRADUATE STUDENTS</b>										
Number of Grades	2065	560	582	535	107	34	9	2	15	221
% of Total										
- College	100	27	28	26	5	2			1	11
- Campus	100	30	17	12	3	1				37

MICHIGAN STATE UNIVERSITY  
Office of the Registrar  
*Evaluation & Research*

DISTRIBUTION OF COURSE GRADES  
COLLEGE OF COMMUNICATION ARTS  
East Lansing Campus

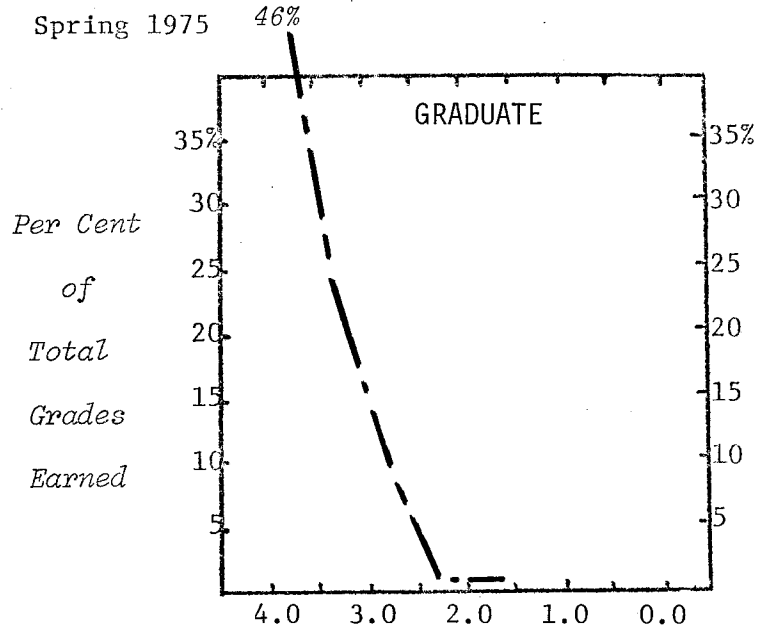
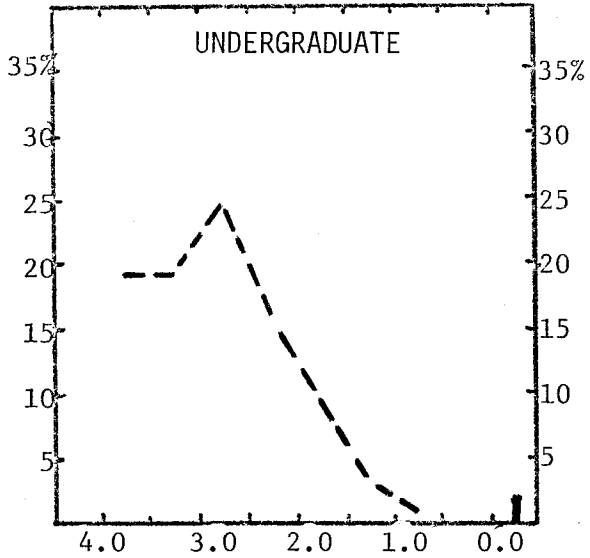

	Total Grades	Numerical Grades								Letter Grades
		4.0	3.5	3.0	2.5	2.0	1.5	1.0	0.0	
<b>UNDERGRADUATE STUDENTS</b>										
Number of Grades	4741	895	899	1176	766	472	157	67	91	218
% of Total										
- College	100	19	19	25	16	10	3	1	2	5
- Campus	100	19	17	20	14	11	4	3	3	9
<b>GRADUATE STUDENTS</b>										
Number of Grades	818	373	189	80	12	8		1		155
% of Total										
- College	100	46	23	10	1	1				19
- Campus	100	30	17	12	3	1				37



MICHIGAN STATE UNIVERSITY  
Office of the Registrar  
*Evaluation & Research*

DISTRIBUTION OF COURSE GRADES  
COLLEGE OF EDUCATION  
East Lansing Campus

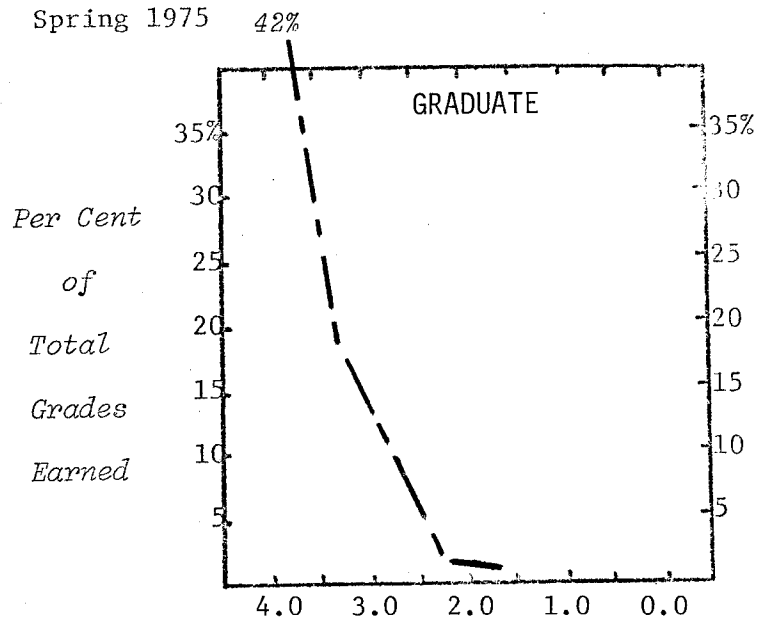
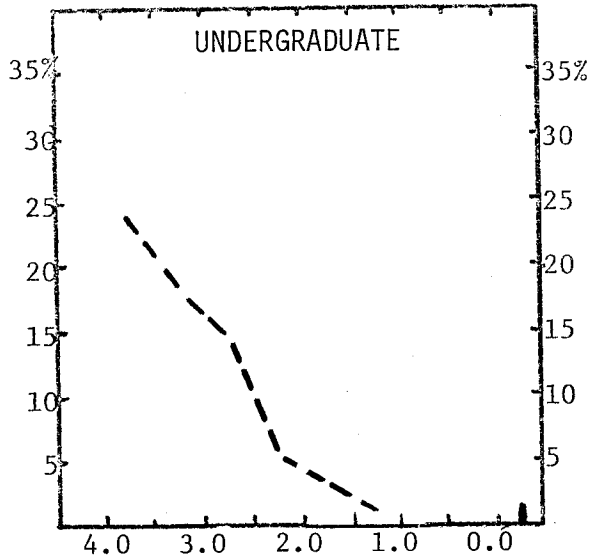

	Total Grades	Numerical Grades								Letter Grades
		4.0	3.5	3.0	2.5	2.0	1.5	1.0	0.0	
<b>UNDERGRADUATE STUDENTS</b>										
Number of Grades	10650	2587	1915	1562	645	331	97	49	140	3324
<i>% of Total</i>										
- College	100	24	18	15	6	3	1		1	32
- Campus	100	19	17	20	14	11	4	3	3	9
<b>GRADUATE STUDENTS</b>										
Number of Grades	4808	2003	877	535	73	40	2	1	17	1260
<i>% of Total</i>										
- College	100	42	18	11	2	1				26
- Campus	100	30	17	12	3	1				37

MICHIGAN STATE UNIVERSITY  
Office of the Registrar  
*Evaluation & Research*

DISTRIBUTION OF COURSE GRADES  
COLLEGE OF ENGINEERING  
East Lansing Campus

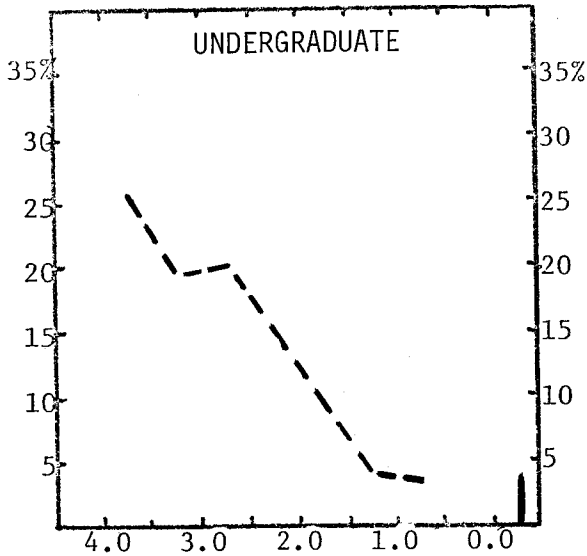

Spring 1975

*Per Cent  
of  
Total  
Grades  
Earned*

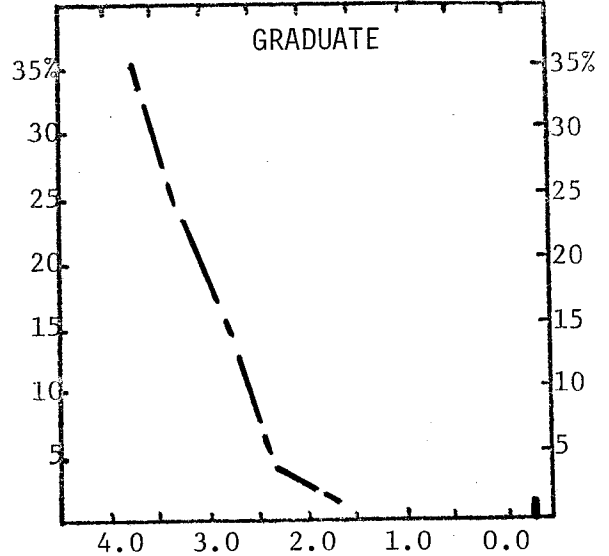

	Total Grades	Numerical Grades								Letter Grades
		4.0	3.5	3.0	2.5	2.0	1.5	1.0	0.0	
<b>UNDERGRADUATE STUDENTS</b>										
Number of Grades	5637	1397	1093	1127	762	493	212	151	244	158
<i>% of Total</i>										
- College	100	25	19	20	14	9	4	3	4	2
- Campus	100	19	17	20	14	11	4	3	3	9
<b>GRADUATE STUDENTS</b>										
Number of Grades	674	237	155	92	18	7	2	3	6	154
<i>% of Total</i>										
- College	100	35	23	14	3	1			1	23
- Campus	100	30	17	12	3	1				37

MICHIGAN STATE UNIVERSITY  
Office of the Registrar  
*Evaluation & Research*

DISTRIBUTION OF COURSE GRADES  
COLLEGE OF HUMAN ECOLOGY  
East Lansing Campus

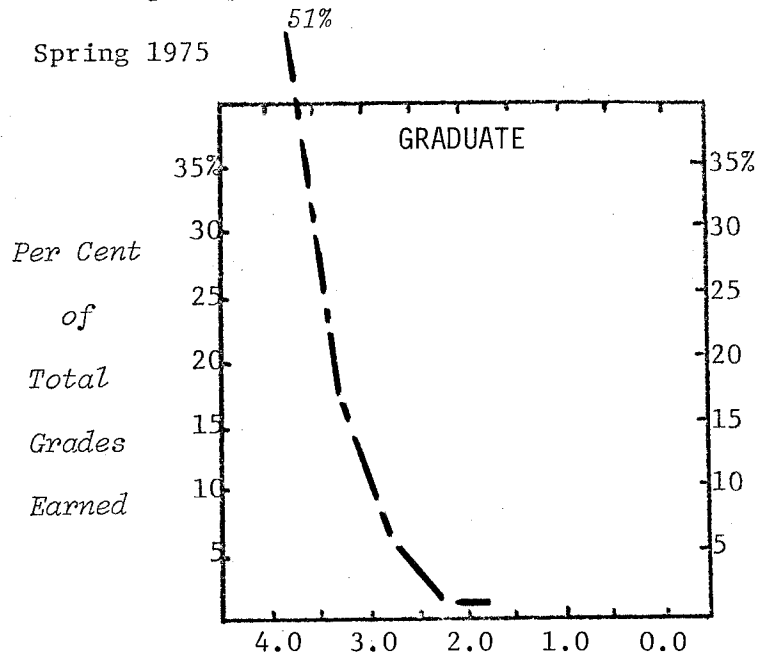
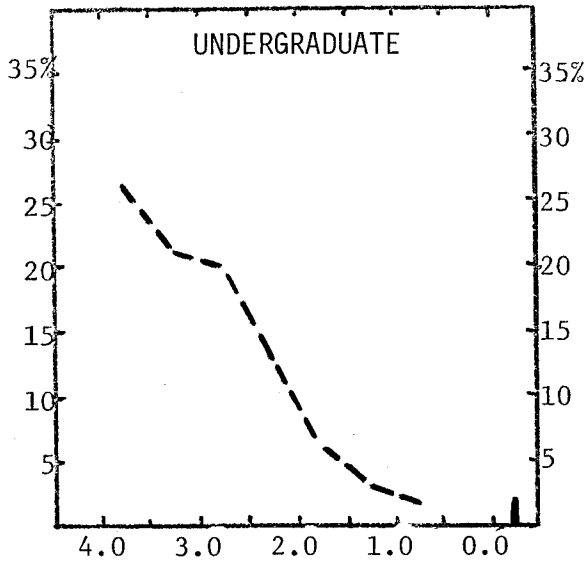

	Total Grades	Numerical Grades								Letter Grades
		4.0	3.5	3.0	2.5	2.0	1.5	1.0	0.0	
<b>UNDERGRADUATE STUDENTS</b>										
Number of Grades	4317	1175	963	854	579	297	146	76	74	153
<i>% of Total</i>										
- College	100	27	22	20	13	7	3	2	2	4
- Campus	100	19	17	20	14	11	4	3	3	9
<b>GRADUATE STUDENTS</b>										
Number of Grades	478	242	83	31	4	3				115
<i>% of Total</i>										
- College	100	51	17	6	1	1				24
- Campus	100	30	17	12	3	1				37

MICHIGAN STATE UNIVERSITY  
Office of the Registrar  
*Evaluation & Research*

DISTRIBUTION OF COURSE GRADES  
COLLEGE OF HUMAN MEDICINE  
East Lansing Campus

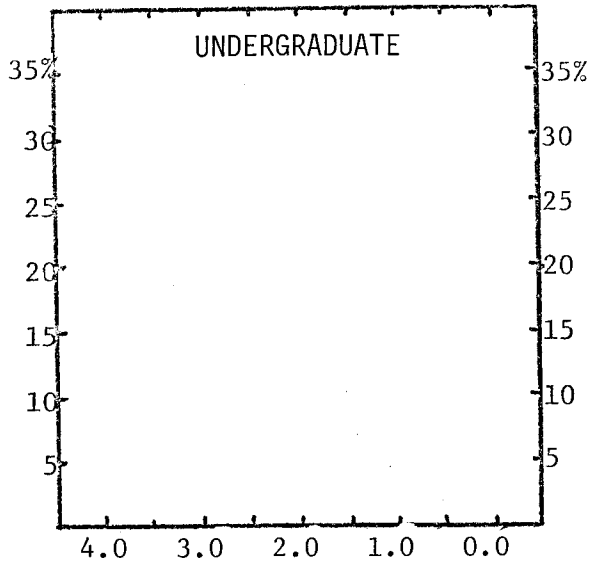

Spring 1975

Per Cent  
of  
Total  
Grades  
Earned

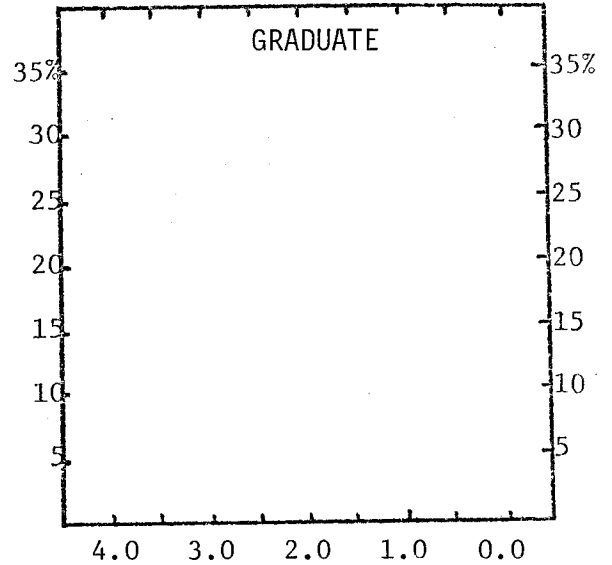

	Total Grades	Numerical Grades								Letter Grades
		4.0	3.5	3.0	2.5	2.0	1.5	1.0	0.0	
<b>UNDERGRADUATE STUDENTS</b>										
Number of Grades	276	58	1	2		2				213
<i>% of Total</i>										
- College	100	21		1		1				77
- Campus	100	19	17	20	14	11	4	3	3	9
<b>GRADUATE STUDENTS</b>										
Number of Grades	868	6		1						861
<i>% of Total</i>										
- College	100	1								99
- Campus	100	30	17	12	3	1				37

MICHIGAN STATE UNIVERSITY  
Office of the Registrar  
*Evaluation & Research*

DISTRIBUTION OF COURSE GRADES  
JAMES MADISON COLLEGE  
East Lansing Campus

Spring 1975

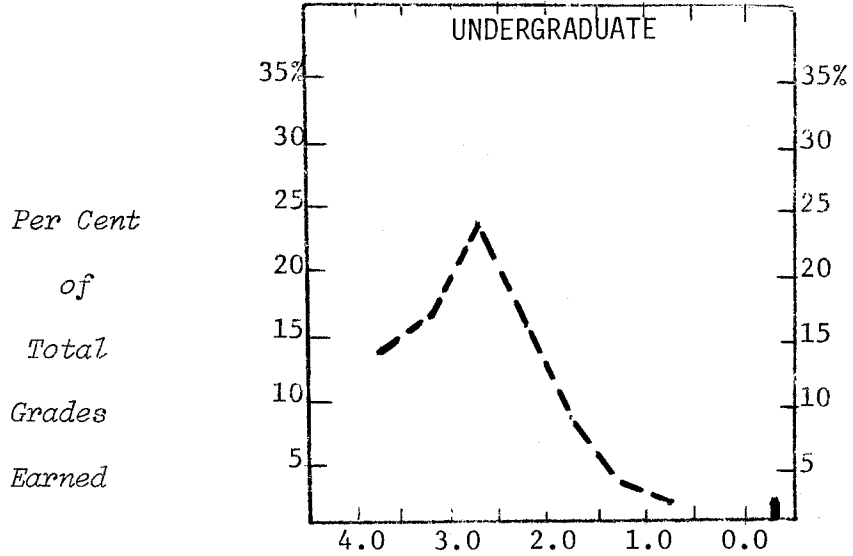

	Total Grades	Numerical Grades								Letter Grades
		4.0	3.5	3.0	2.5	2.0	1.5	1.0	0.0	
<b>UNDERGRADUATE STUDENTS</b>										
Number of Grades	687	97	119	167	108	59	23	11	12	91
% of Total										
- College	100	14	17	24	16	9	3	2	2	13
- Campus	100	19	17	20	14	11	4	3	3	9
<b>GRADUATE STUDENTS</b>										
Number of Grades	4		1	1						2
% of Total										
- College	100		25	25						50
- Campus	100	30	17	12	3	1				37

MICHIGAN STATE UNIVERSITY  
Office of the Registrar  
*Evaluation & Research*

DISTRIBUTION OF COURSE GRADES  
JUSTIN MORRILL COLLEGE  
East Lansing Campus

Spring 1975

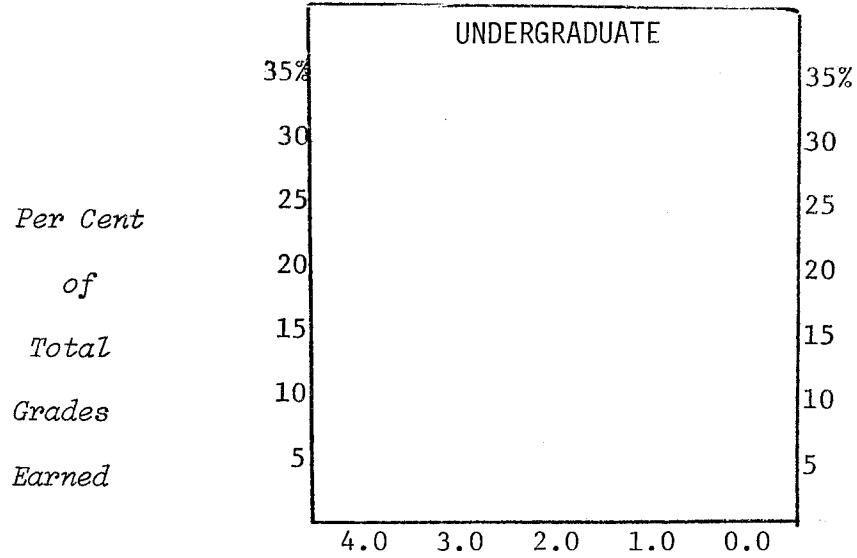

	Total Grades	Numerical Grades								Letter Grades
		4.0	3.5	3.0	2.5	2.0	1.5	1.0	0.0	
<b>UNDERGRADUATE STUDENTS</b>										
Number of Grades	1042									1042
% of Total										
- College	100									100
- Campus	100	19	17	20	14	11	4	3	3	9
<b>GRADUATE STUDENTS</b>										
Number of Grades	3									3
% of Total										
- College	100									100
- Campus	100	30	17	12	3	1				37

MICHIGAN STATE UNIVERSITY  
Office of the Registrar  
*Evaluation & Research*

DISTRIBUTION OF COURSE GRADES  
COLLEGE OF NATURAL SCIENCE  
East Lansing Campus

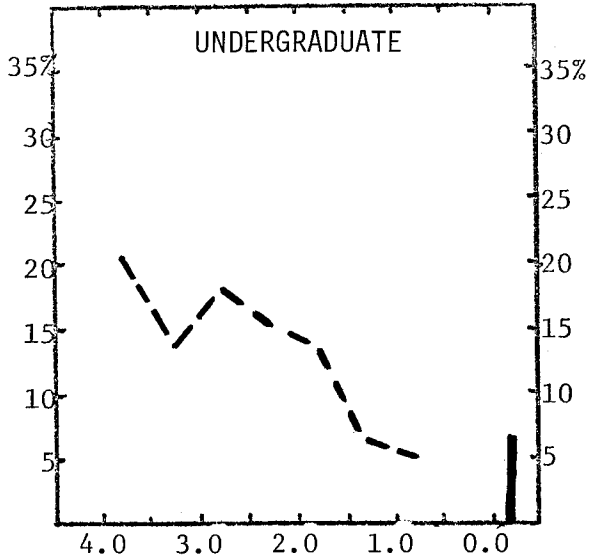

Spring 1975

Per Cent  
of  
Total  
Grades  
Earned

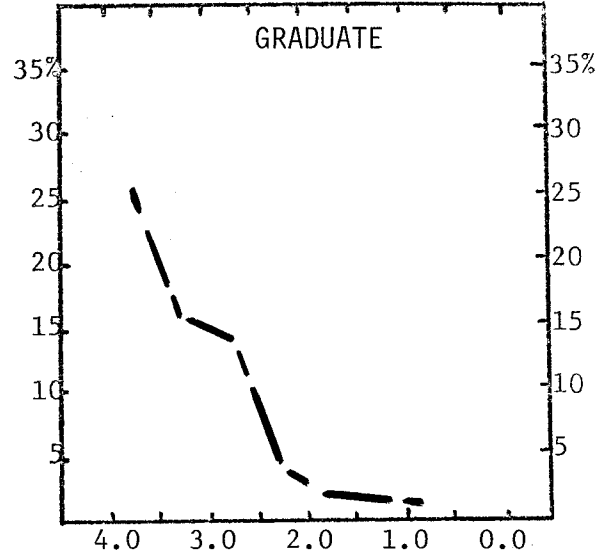

	Total Grades	Numerical Grades								Letter Grades
		4.0	3.5	3.0	2.5	2.0	1.5	1.0	0.0	
<b>UNDERGRADUATE STUDENTS</b>										
Number of Grades	20945	4098	2978	3720	3053	2766	1289	1058	1475	508
% of Total										
- College	100	20	14	18	15	13	6	5	7	2
- Campus	100	19	17	20	14	11	4	3	3	9
<b>GRADUATE STUDENTS</b>										
Number of Grades	1888	497	301	264	71	44	9	10	6	686
% of Total										
- College	100	26	16	14	4	2		1		37
- Campus	100	30	17	12	3	1				37

MICHIGAN STATE UNIVERSITY  
Office of the Registrar  
*Evaluation & Research*

DISTRIBUTION OF COURSE GRADES  
COLLEGE OF OSTEOPATHIC MEDICINE  
East Lansing Campus

Spring 1975

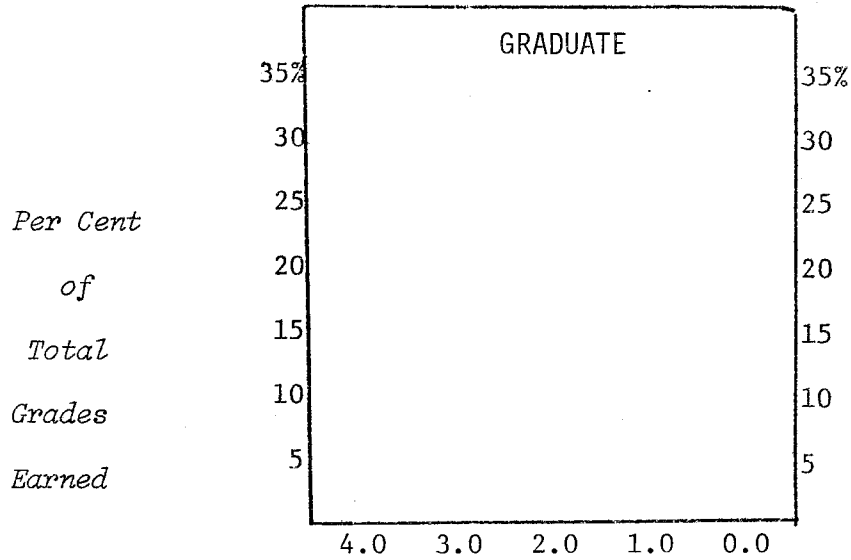

	Total Grades	Numerical Grades								Letter Grades
		4.0	3.5	3.0	2.5	2.0	1.5	1.0	0.0	
<b>UNDERGRADUATE STUDENTS</b>										
Number of Grades	2									2
% of Total										100
- College	100									100
-- Campus	100	19	17	20	14	11	4	3	3	
<b>GRADUATE STUDENTS</b>										
Number of Grades	1208									1208
% of Total										100
- College	100									100
- Campus	100	30	17	12	3	1				37



MICHIGAN STATE UNIVERSITY  
Office of the Registrar  
*Evaluation & Research*

DISTRIBUTION OF COURSE GRADES  
COLLEGE OF SOCIAL SCIENCE  
East Lansing Campus

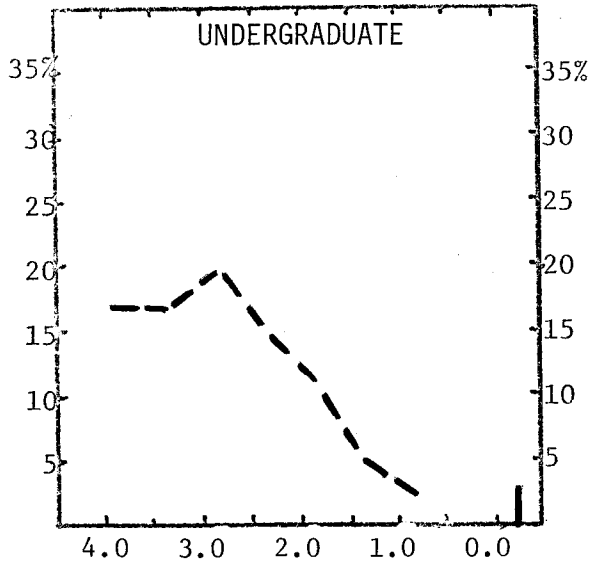

Spring 1975

*Per Cent  
of  
Total  
Grades  
Earned*

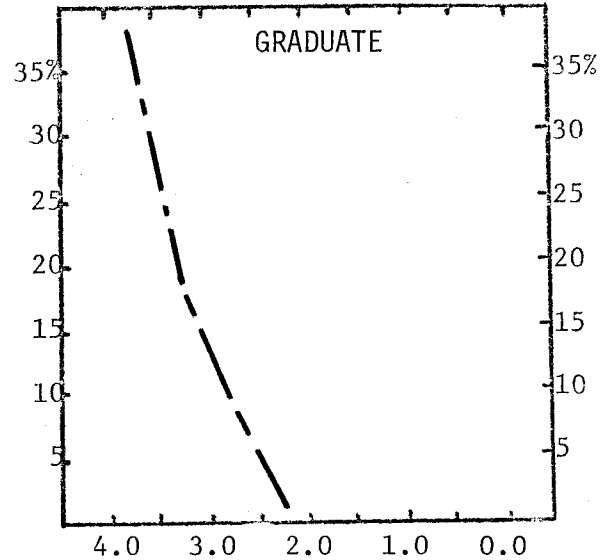

	Total Grades	Numerical Grades								Letter Grades
		4.0	3.5	3.0	2.5	2.0	1.5	1.0	0.0	
<b>UNDERGRADUATE STUDENTS</b>										
Number of Grades	15586	2708	2598	3107	2300	1852	711	448	406	1456
% of Total										
- College	100	17	17	20	15	12	5	3	3	8
- Campus	100	19	17	20	14	11	4	3	3	9
<b>GRADUATE STUDENTS</b>										
Number of Grades	2635	989	493	240	25	11	3	2	3	869
% of Total										
- College	100	38	19	9	1					33
- Campus	100	30	17	12	3	1				37

MICHIGAN STATE UNIVERSITY  
Office of the Registrar  
*Evaluation & Research*

DISTRIBUTION OF COURSE GRADES  
COLLEGE OF URBAN DEVELOPMENT  
East Lansing Campus

Spring 1975

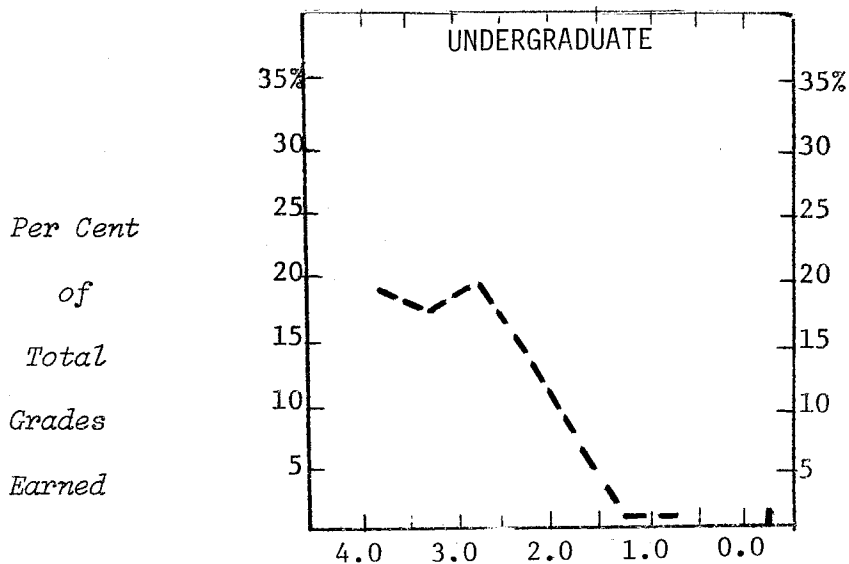

	Total Grades	Numerical Grades								Letter Grades
		4.0	3.5	3.0	2.5	2.0	1.5	1.0	0.0	
<b>UNDERGRADUATE STUDENTS</b>										
Number of Grades	581	112	106	110	78	39	7	3	6	120
% of Total										
- College	100	19	18	19	13	7	1	1	1	21
- Campus	100	19	17	20	14	11	4	3	3	9
<b>GRADUATE STUDENTS</b>										
Number of Grades	31	12	4	5		1			1	8
% of Total										
- College	100	39	13	16		3			3	26
- Campus	100	30	17	12	3	1				37

MICHIGAN STATE UNIVERSITY  
Office of the Registrar  
*Evaluation & Research*

DISTRIBUTION OF COURSE GRADES  
COLLEGE OF VETERINARY MEDICINE  
East Lansing Campus

Spring 1975

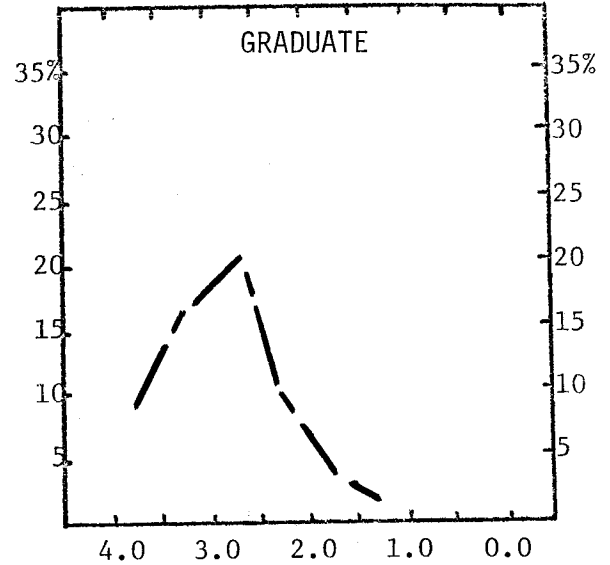
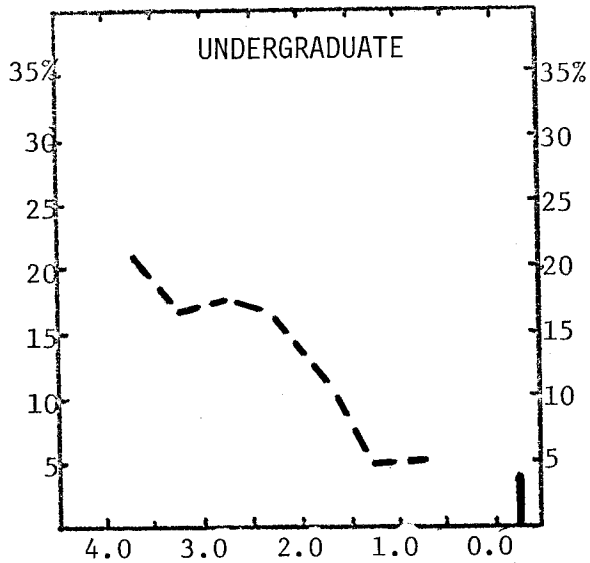

*Per Cent  
of  
Total  
Grades  
Earned*

	Total Grades	Numerical Grades								Letter Grades
		4.0	3.5	3.0	2.5	2.0	1.5	1.0	0.0	
<b>UNDERGRADUATE STUDENTS</b>										
Number of Grades	2764	585	462	495	431	329	144	129	103	86
<i>% of Total</i>										
- College	100	21	17	18	16	12	5	5	4	2
- Campus	100	19	17	20	14	11	4	3	3	9
<b>GRADUATE STUDENTS</b>										
Number of Grades	2489	235	411	500	261	102	29	9	3	939
<i>% of Total</i>										
- College	100	9	17	20	10	4	1			39
- Campus	100	30	17	12	3	1				37

MICHIGAN STATE UNIVERSITY  
Office of the Registrar  
*Evaluation & Research*

DISTRIBUTION OF COURSE GRADES  
UNIVERSITY COLLEGE  
East Lansing Campus

Spring 1975

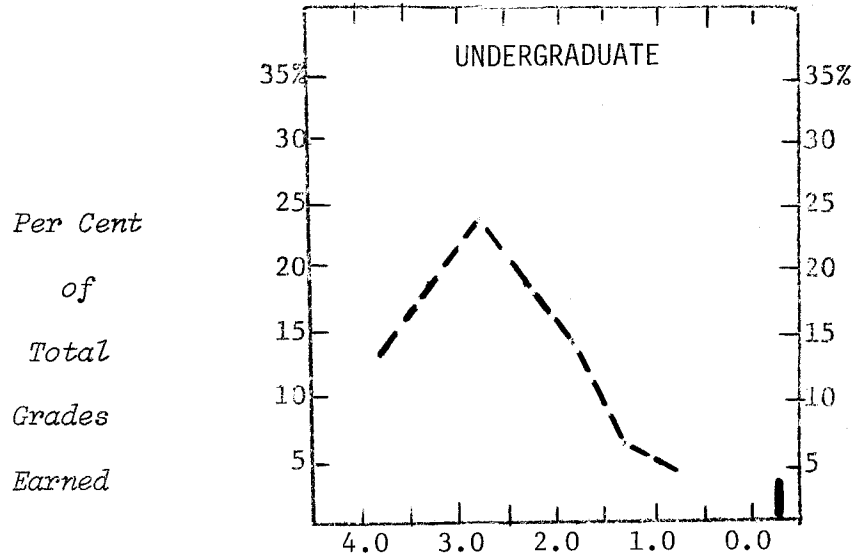

	Total Grades	Numerical Grades								Letter Grades
		4.0	3.5	3.0	2.5	2.0	1.5	1.0	0.0	
<b>UNDERGRADUATE STUDENTS</b>										
Number of Grades	18503	2393	3332	4235	3427	2670	1045	694	503	204
% of Total										
- College	100	13	18	23	18	14	6	4	3	1
- Campus	100	19	17	20	14	11	4	3	3	9
<b>GRADUATE STUDENTS</b>										
Number of Grades	7	3	1	1						2
% of Total										
- College	100	43	14	14						29
- Campus	100	30	17	12	3	1				37

MICHIGAN STATE UNIVERSITY  
Office of the Registrar  
*Evaluation & Research*

DISTRIBUTION OF COURSE GRADES  
ALL UNIVERSITY COURSES  
East Lansing Campus  
Spring 1975

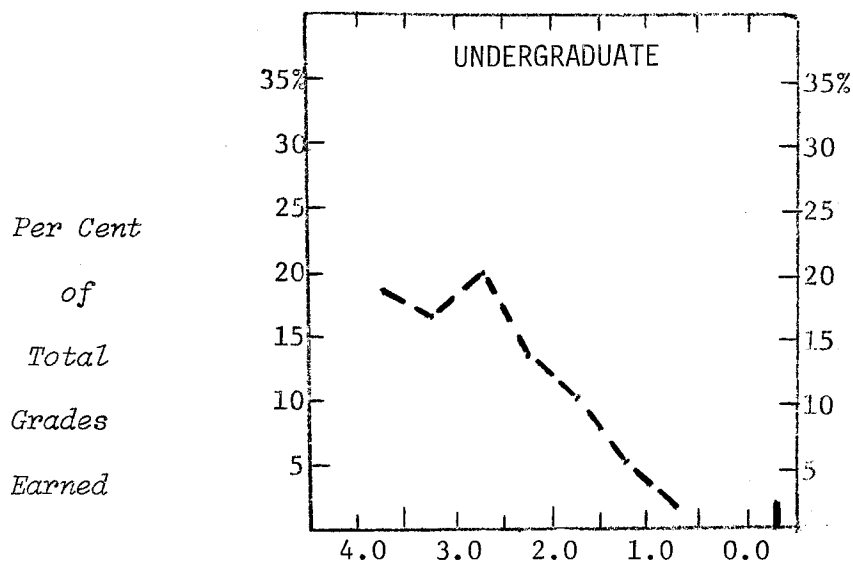

	Total Grades	Numerical Grades							Letter Grades	
		4.0	3.5	3.0	2.5	2.0	1.5	1.0		0.0
<b>UNDERGRADUATE STUDENTS</b>										
Number of Grades	1313	232	218	264	171	129	64	26	27	182
% of Total										
- College	100	18	17	20	13	10	5	2	2	13
- Campus	100	19	17	20	14	11	4	3	3	9
<b>GRADUATE STUDENTS</b>										
Number of Grades	31	10	3	8		1		1	1	7
% of Total										
- College	100	32	10	26		3		3	3	23
- Campus	100	30	17	12	3	1				37