

MICHIGAN STATE UNIVERSITY
Office of the Registrar
Evaluation & Research

TERM GRADE-POINT AVERAGES
COMPARATIVE SUMMARY

Spring Terms

	Spring 1970		Spring 1971		Spring 1972		Spring 1973		Spring 1974	
	Men	Women	Men	Women	Men	Women	Men	Women	Men	Women
EAST LANSING CAMPUS										
Campus Total	2.99	3.06	2.91	3.02	2.86	2.98	2.86	2.98	2.88	2.99
Undergraduate	2.90	3.02	2.80	2.97	2.76	2.93	2.76	2.93	2.79	2.93
Grad. Professional	2.98	3.09	2.92	3.02	2.87	2.86	2.99	2.97	3.07	3.09
Master-Doctor	3.60	3.68	3.61	3.71	3.56	3.64	3.55	3.68	3.56	3.70
Married	3.24	3.36	3.17	3.37	3.11	3.28	3.08	3.33	3.11	3.40
Single	2.93	3.03	2.84	2.98	2.80	2.94	2.80	2.94	2.83	2.94
Residence Halls	2.93	3.01	2.84	2.94	2.79	2.91	2.78	2.90	2.82	2.89
Non-Residence Halls	3.05	3.16	2.96	3.12	2.92	3.07	2.92	3.09	2.94	3.11
OFF CAMPUS										
Undergraduate	3.29	3.53	3.63	3.66	3.34	3.41	3.33	3.31	3.37	3.43
Master-Doctor	3.65	3.70	3.69	3.75	3.64	3.71	3.66	3.71	3.66	3.74
				3.72		3.68		3.69		3.71
				3.65		3.39		3.32		3.41
				3.72		3.68		3.69		3.71
				3.65		3.68		3.69		3.71

MICHIGAN STATE UNIVERSITY
Office of the Registrar
Evaluation & Research

TERM GRADE-POINT AVERAGES
East Lansing Campus

Spring Terms

	Spring 1970		Spring 1971		Spring 1972		Spring 1973		Spring 1974	
	Men	Women	Men	Women	Men	Women	Men	Women	Men	Women
UNDERGRADUATE										
<i>Freshman</i>										
Married	2.70	2.89	2.45	2.97	2.50	3.03	2.41	3.00	2.41	3.16
Single	2.86	2.93	2.75	2.87	2.65	2.81	2.65	2.79	2.71	2.80
Total	2.86	2.93	2.74	2.87	2.65	2.81	2.64	2.80	2.70	2.80
<i>Sophomore</i>										
Married	2.84	3.06	2.57	3.07	2.55	2.87	2.50	2.92	2.63	2.92
Single	2.85	2.94	2.72	2.83	2.74	2.87	2.71	2.85	2.71	2.82
Total	2.85	2.94	2.71	2.84	2.73	2.87	2.70	2.85	2.71	2.82
<i>Junior</i>										
Married	2.88	3.13	2.78	3.10	2.72	3.01	2.70	3.11	2.70	3.12
Single	2.85	3.01	2.78	2.97	2.76	2.94	2.77	2.96	2.80	2.98
Total	2.86	3.03	2.78	2.98	2.75	2.95	2.76	2.98	2.79	2.99
<i>Senior</i>										
Married	3.02	3.29	2.95	3.00	2.90	3.20	2.86	3.20	2.90	3.27
Single	2.99	3.17	2.91	3.14	2.88	3.09	2.87	3.05	2.91	3.07
Total	3.00	3.19	2.92	3.17	2.89	3.11	2.87	3.07	2.91	3.10
UNDERGRADUATE										
Married	2.95	3.20	2.85	3.21	2.80	3.11	2.78	3.15	2.82	3.20
Single	2.89	3.00	2.79	2.95	2.76	2.92	2.76	2.91	2.79	2.91
Total	2.90	3.02	2.80	2.97	2.76	2.93	2.76	2.93	2.79	2.93

TERM GRADE-POINT AVERAGES (Cont'd)
Spring Terms

	Spring 1970		Spring 1971		Spring 1972		Spring 1973		Spring 1974	
	Men	Women	Men	Women	Men	Women	Men	Women	Men	Women
GRADUATE										
<i>Graduate Professional</i>										
Married	3.07	3.71	3.00	3.31	2.94	2.74	3.01	2.96	3.08	3.33
Single	2.93	3.04	2.85	2.98	2.81	2.89	2.96	2.98	3.07	3.06
Total	2.98	3.09	2.92	3.02	2.87	2.86	2.99	2.97	3.07	3.09
<i>Master</i>										
Married	3.60	3.70	3.60	3.74	3.58	3.69	3.55	3.72	3.57	3.75
Single	3.49	3.61	3.50	3.65	3.45	3.58	3.44	3.62	3.49	3.62
Total	3.55	3.65	3.56	3.69	3.53	3.63	3.50	3.67	3.53	3.69
<i>Doctor</i>										
Married	3.72	3.88	3.75	3.90	3.66	3.80	3.68	3.81	3.65	3.84
Single	3.64	3.72	3.65	3.77	3.59	3.66	3.66	3.74	3.64	3.72
Total	3.70	3.80	3.73	3.83	3.64	3.72	3.67	3.77	3.65	3.78
<i>Master-Doctor</i>										
Married	3.64	3.73	3.65	3.76	3.61	3.71	3.59	3.74	3.59	3.77
Single	3.53	3.63	3.53	3.67	3.47	3.59	3.48	3.64	3.52	3.64
Total	3.60	3.68	3.61	3.71	3.56	3.64	3.55	3.68	3.56	3.70
GRADUATE										
Married	3.60	3.73	3.59	3.75	3.54	3.67	3.53	3.71	3.54	3.76
Single	3.41	3.56	3.43	3.59	3.36	3.51	3.40	3.55	3.44	3.54
Total	3.53	3.63	3.53	3.66	3.47	3.58	3.48	3.62	3.50	3.64
TOTAL CAMPUS										
Married	3.24	3.36	3.17	3.37	3.11	3.28	3.08	3.33	3.11	3.40
Single	2.93	3.03	2.84	2.98	2.80	2.94	2.80	2.94	2.83	2.94
Total	2.99	3.06	2.91	3.02	2.86	2.98	2.86	2.98	2.88	2.99

MICHIGAN STATE UNIVERSITY
Office of the Registrar
Evaluation & Research

RANKING OF CUMULATIVE GRADE POINT AVERAGES
East Lansing Campus

Spring 1974

Decile	Percentile	Quartile	TOTAL STUDENTS					NEW STUDENTS				Graduating Seniors	
			Fr.	So.	Jr.	Sr.	Total	Master-Doctor	First-time Frsh.	Trans-fer	Under-grad		Master-Doctor
10	95	4	3.75	3.71	3.70	3.72	3.72	4.00	4.00	4.00	4.00	4.00	3.74
	90		3.56	3.53	3.53	3.57	3.55	3.95		3.86	3.88	4.00	3.62
9	80		3.30	3.27	3.30	3.35	3.31	3.87		3.57	3.56	4.00	3.43
8	75		3.18	3.17	3.21	3.27	3.22	3.83	3.33	3.48	3.48	4.00	3.35
	70	3	3.09	3.08	3.12	3.19	3.13	3.79		3.36	3.33	3.90	3.28
7	60		2.92	2.92	2.96	3.05	2.98	3.72		3.11	3.10	3.75	3.15
6	50		2.77	2.76	2.80	2.91	2.82	3.65	2.77	2.93	2.92	3.67	3.04
5	40	2	2.61	2.61	2.65	2.77	2.67	3.56		2.63	2.59	3.50	2.90
4	30		2.44	2.44	2.49	2.63	2.51	3.48		2.45	2.42	3.50	2.76
3	25		2.34	2.35	2.41	2.54	2.43	2.42	2.18	2.30	2.27	3.42	2.68
	20	1	2.23	2.26	2.32	2.45	2.33	3.25		2.11	2.10	3.25	2.61
2	10		1.95	2.02	2.09	2.26	2.10	3.17		1.75	1.79	3.01	2.42
1	0		0.00	0.00	0.00	0.00	0.00	0.00	0.00	0.00	0.00	0.00	2.00
Total Number of Students Ranked			6682	6221	7593	8778	29953	7309	118	284	410	365	3763

MICHIGAN STATE UNIVERSITY
Office of the Registrar
Evaluation & Research
RANKING OF NEW UNDERGRADUATE STUDENTS
East Lansing Campus

Spring Terms
NEW UNDERGRADUATE STUDENTS

Decile	Percentile	Quartile	Spring 1971			Spring 1972			Spring 1973			Spring 1974			
			Men	Women	Total	Men	Women	Total	Men	Women	Total	Men	Women	Total	
10	95	4	3.91	4.00	4.00	3.88	4.00	4.00	3.90	4.00	4.00	3.90	4.00	4.00	
	90		3.65	3.78	3.71	3.61	3.75	3.69	3.75	3.88	3.79	3.72	4.00	3.88	
9	80		3.27	3.50	3.37	3.29	3.50	3.37	3.42	3.64	3.50	3.50	3.73	3.56	
	75		3.14	3.33	3.25	3.21	3.33	3.26	3.25	3.52	3.42	3.33	3.54	3.48	
	70	3	3.03	3.25	3.14	3.10	3.27	3.15	3.14	3.50	3.27	3.25	3.50	3.33	
7	60		2.85	3.13	3.00	2.93	3.05	3.00	3.01	3.20	3.10	3.00	3.27	3.10	
6	50		2.59	3.00	2.75	2.75	2.96	2.82	2.83	3.04	2.96	2.79	3.00	2.92	
5	40		2.46	2.87	2.50	2.50	2.75	2.63	2.53	2.75	2.64	2.50	2.73	2.59	
4	30	2	2.26	2.51	2.32	2.31	2.51	2.42	2.37	2.52	2.46	2.25	2.53	2.42	
	25		2.17	2.32	2.22	2.21	2.50	2.30	2.11	2.46	2.34	2.10	2.50	2.27	
	20		2.06	2.16	2.08	2.03	2.32	2.18	2.01	2.23	2.05	2.02	2.33	2.10	
2	10		1.69	2.00	1.77	1.76	1.89	1.83	1.53	1.86	1.69	1.69	1.99	1.79	
1	0	1	0.00	0.00	0.00	0.00	0.00	0.00	0.00	0.00	0.00	0.00	0.00	0.00	
Total Number of Students Ranked			260	180	440	222	195	417	220	203	423	210	200	410	

FIRST-TIME FRESHMEN

	95	4	3.83	3.69	3.69	3.73	4.00	4.00	3.77	3.81	3.77	4.00	4.00	4.00	
	90														
9	80														
	75		3.08	3.17	3.08	3.10	3.32	3.26	3.17	3.29	3.21	3.30	3.33	3.33	
	70	3													
7	60		2.51	2.71	2.52	2.75	2.93	2.88	2.86	2.75	2.77	2.51	2.83	2.77	
6	50														
5	40		2.23	2.25	2.24	2.40	2.40	2.40	2.43	2.06	2.18	1.99	2.35	2.18	
4	30	2													
	25														
	20		0.00	0.00	0.00	0.00	0.00	0.00	0.00	0.00	0.00	0.00	0.00	0.00	
2	10		0.00	0.00	0.00	0.00	0.00	0.00	0.00	0.00	0.00	0.00	0.00	0.00	
1	0	1													
Total Number of Students Ranked			60	50	110	51	67	118	43	67	110	47	71	118	

NEW TRANSFER STUDENTS

	95		3.91	4.00	4.00	3.88	3.88	3.88	4.00	4.00	4.00	3.88	4.00	4.00	
	90		3.65	3.81	3.75	3.63	3.75	3.69	3.75	4.00	3.86	3.71	4.00	3.86	
9	80		3.25	3.50	3.37	3.29	3.50	3.37	3.46	3.75	3.55	3.44	3.75	3.57	
	75		3.14	3.37	3.25	3.21	3.33	3.26	3.33	3.68	3.50	3.31	3.63	3.48	
	70	3	3.00	3.29	3.17	3.10	3.25	3.15	3.17	3.50	3.35	3.18	3.51	3.36	
7	60		2.85	3.14	3.00	2.88	3.02	3.00	3.01	3.33	3.14	3.00	3.27	3.11	
6	50		2.58	3.00	2.82	2.72	3.00	2.80	2.85	3.16	3.00	2.76	3.00	2.93	
5	40		2.46	2.97	2.52	2.46	2.75	2.57	2.53	3.00	2.67	2.50	2.69	2.63	
4	30	2	2.19	2.52	2.27	2.25	2.52	2.33	2.38	2.54	2.50	2.25	2.52	2.45	
	25		2.07	2.38	2.16	2.04	2.50	2.25	2.15	2.50	2.38	2.10	2.45	2.30	
	20		1.95	2.14	2.02	2.00	2.25	2.06	2.00	2.42	2.06	2.02	2.14	2.11	
2	10		1.62	1.89	1.68	1.64	2.00	1.75	1.63	1.83	1.69	1.69	1.79	1.75	
1	0	1	0.00	0.00	0.00	0.00	0.00	0.00	0.00	0.00	0.00	0.00	0.00	0.00	
Total Number of Students Ranked			190	130	320	158	117	275	172	130	302	159	125	284	

MICHIGAN STATE UNIVERSITY
Office of the Registrar
Evaluation & Research

TRENDGRAPH OF ANNUAL DEGREES CONFERRED
East Lansing Campus
1964-65 through 1973-74

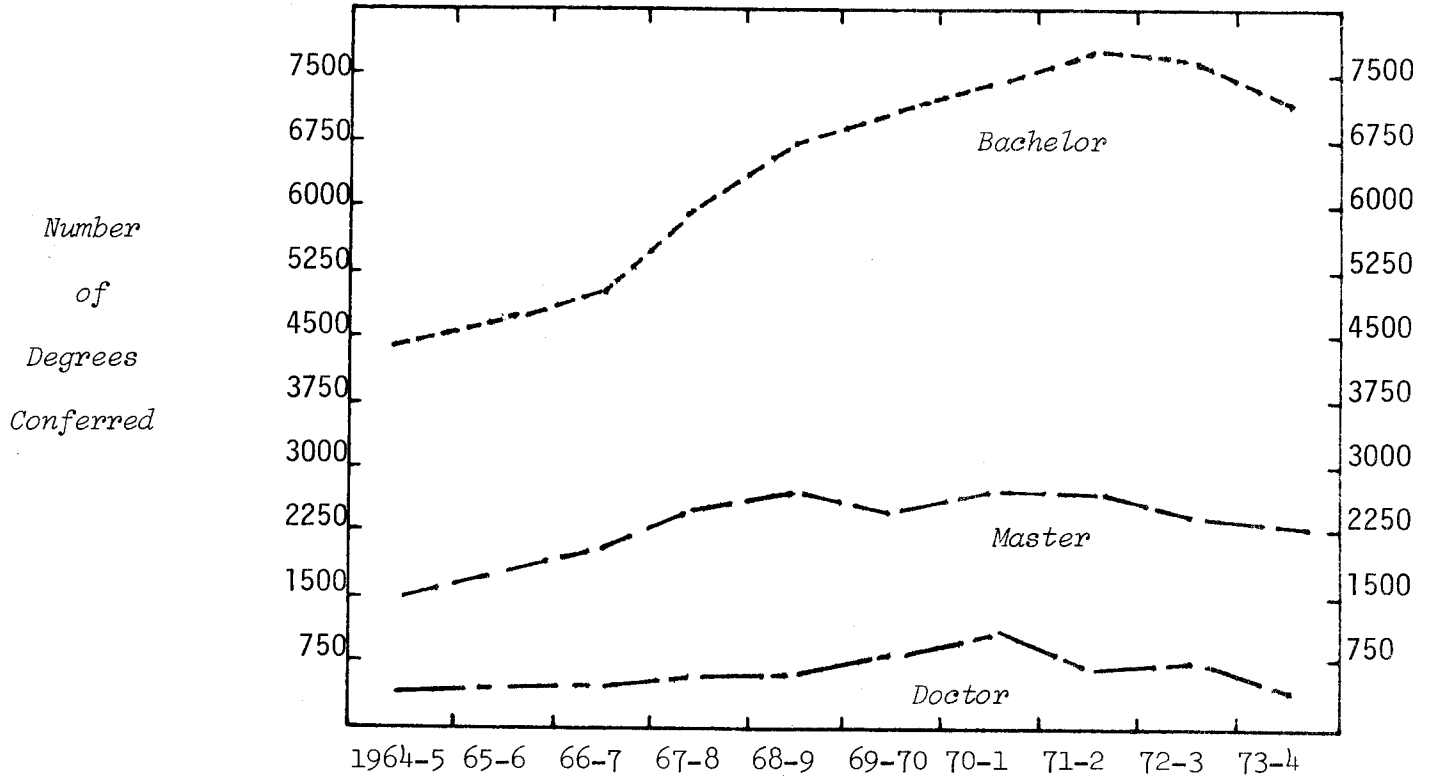

COLLEGE

Agr. & Nat. Resources	469	462	571	606	682	690	681	701	769	764
Arts and Letters	826	988	975	1048	1110	1001	1133	1103	1031	1003
Lyman Briggs						1	66	78	88	79
Business	950	1046	1158	1294	1331	1268	1332	1356	1125	1183
Communication Arts	291	325	384	419	545	600	649	605	521	592
Education	1554	1620	1650	1956	2311	2519	2642	2603	2450	2105
Engineering	256	325	369	345	461	445	453	486	546	484
Human Ecology	262	271	285	345	357	439	419	508	542	583
Human Medicine			2	2	6	62	69	114	142	198
James Madison						1	79	79	89	80
Justin Morrill				6	124	123	130	118	118	107
Natural Science	662	754	838	929	961	967	1009	1034	1034	974
Osteopathic Medicine									18	24
Social Science	973	1085	1195	1327	1624	1707	2016	2152	2162	1934
Urban Development										2
Veterinary Medicine	180	159	168	208	231	156	172	163	196	186

LEVEL

<i>Bachelor</i>	4446	4670	5034	5487	6505	6799	7308	7631	7528	7223
<i>Graduate Professional</i>	54	48	57	96	89	85	96	123	144	166
<i>Master</i>	1501	1914	2081	2390	2572	2369	2654	2655	2414	2275
<i>Doctor</i>	422	403	423	512	577	726	792	691	745	634

CAMPUS TOTAL

	6423	7035	7595	8485	9743	9979	10850	11100	10831	10298
<i>% of Increase</i>	9.5	8.0	11.7	14.8	2.4	8.7	2.3	-2.4	-4.9	

MICHIGAN STATE UNIVERSITY
Office of the Registrar
Evaluation & Research

TRENDGRAPH OF ANNUAL DEGREES CONFERRED
East Lansing Campus
1964-65 through 1973-74

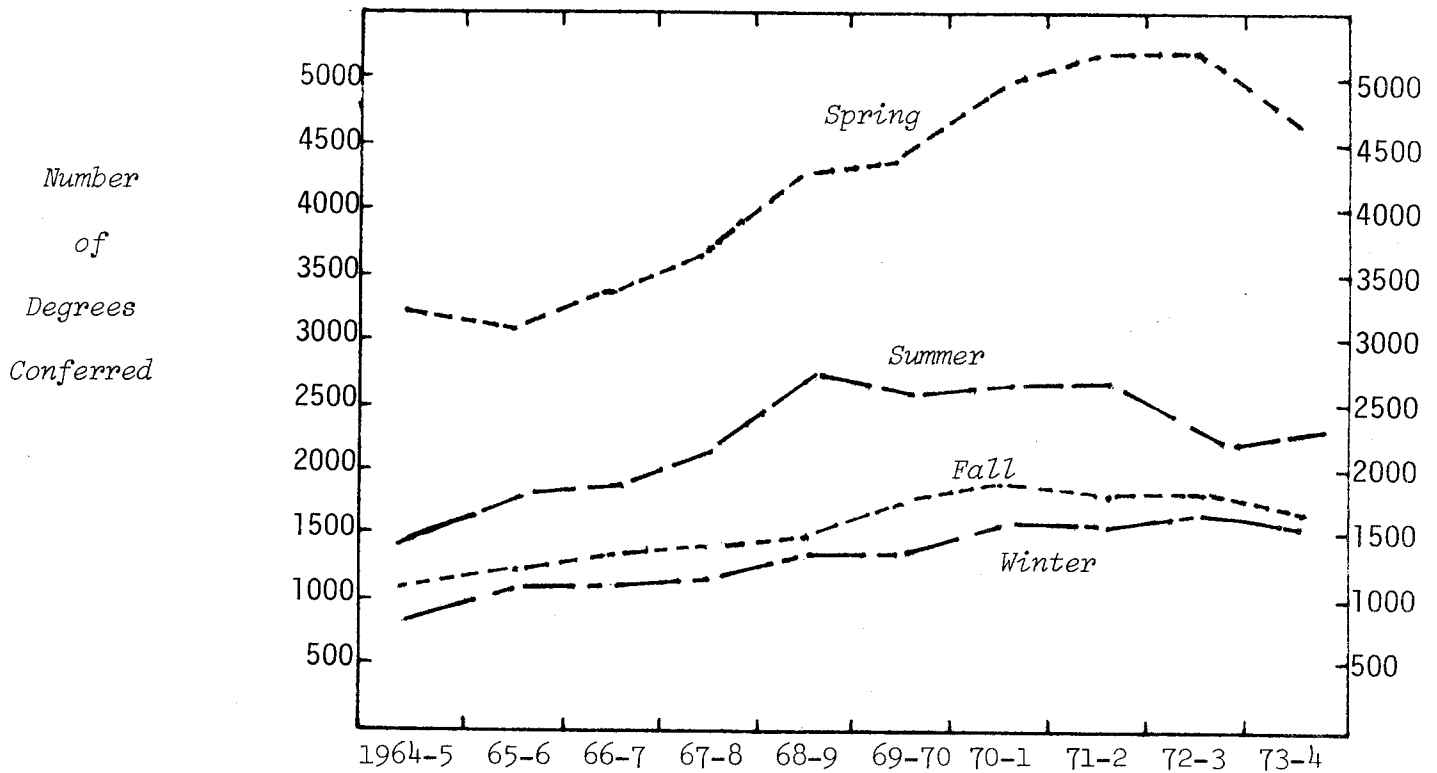

BACHELOR

Summer	798	873	918	1108	1392	1453	1495	1442	1249	1308
Fall	680	744	869	850	814	1023	1076	1055	1006	1087
Winter	586	714	679	705	942	897	1005	1045	1110	1065
Spring	2382	2339	2568	2824	3357	3426	3732	4089	4163	3763

GRADUATE PROFESSIONAL

Summer					2					28
Fall				59	43	44	46	49	41	45
Winter	27	29	32						7	16
Spring	27	19	25	37	44	41	50	74	96	77

MASTER-DOCTOR

Summer	683	896	907	1089	1296	1080	1142	1194	1024	1045
Fall	378	381	503	574	556	655	686	627	693	559
Winter	246	324	349	424	443	483	540	542	517	487
Spring	616	716	745	815	854	877	1078	983	925	818

YEAR

Summer	1481	1769	1825	2197	2690	2533	2637	2636	2273	2381
Fall	1058	1125	1372	1483	1413	1722	1808	1731	1740	1691
Winter	859	1067	1060	1129	1385	1380	1545	1587	1634	1568
Spring	3205	3074	3338	3676	4255	4344	4860	5146	5184	4658

TOTAL YEAR

6423	7035	7595	8485	9743	9979	10850	11100	10831	10298
------	------	------	------	------	------	-------	-------	-------	-------

MICHIGAN STATE UNIVERSITY
Office of the Registrar
Evaluation & Research

TRENDGRAPH OF TERM GRADE-POINT AVERAGES
East Lansing Campus

Spring Terms

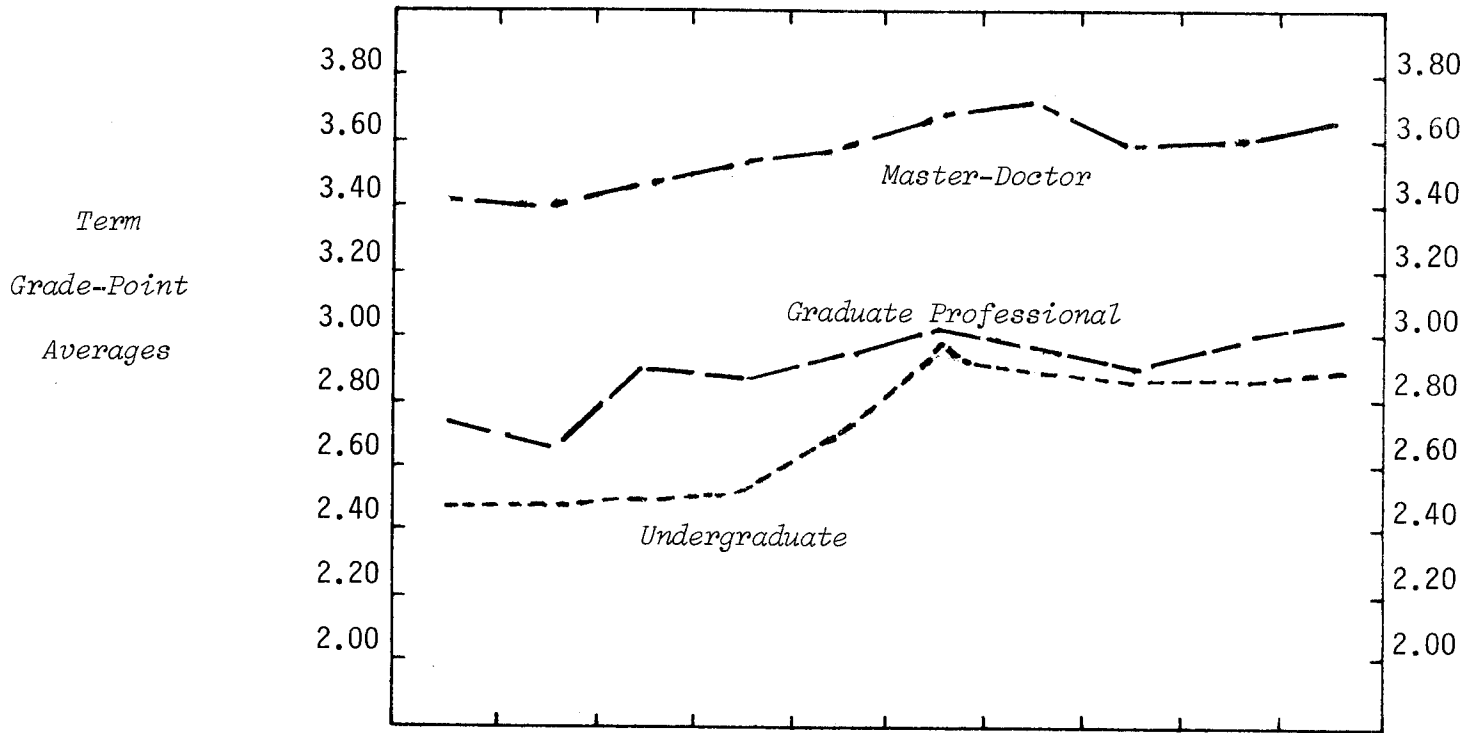

	1965	1966	1967	1968	1969	1970	1971	1972	1973	1974
UNDERGRADUATE AVERAGES										
Agr. & Nat. Resources	2.42	2.39	2.41	2.44	2.54	2.74	2.75	2.70	2.72	2.78
Arts & Letters	2.60	2.59	2.62	2.64	2.80	3.05	3.02	3.01	3.03	3.03
Lyman Briggs				2.60	2.77	3.10	3.05	3.01	3.02	2.91
Business	2.35	2.37	2.38	2.42	2.59	2.86	2.70	2.69	2.66	2.73
Communication Arts	2.42	2.46	2.45	2.51	2.70	2.89	2.85	2.88	2.87	2.86
Education	2.44	2.46	2.48	2.52	2.72	2.97	2.97	2.93	2.96	2.95
Engineering	2.50	2.47	2.52	2.52	2.62	2.85	2.79	2.78	2.76	2.80
Human Ecology	2.52	2.51	2.52	2.59	2.71	2.97	2.91	2.87	2.95	2.92
Human Medicine						2.84	2.77	2.84	2.88	2.83
James Madison				2.64	2.89	3.08	3.08	3.01	2.98	2.93
Justin Morrill		2.70	2.78	2.84	2.90	3.27	3.10	3.09	3.01	2.96
Natural Science	2.57	2.55	2.56	2.60	2.76	3.00	2.91	2.89	2.87	2.87
Social Science	2.52	2.52	2.53	2.52	2.68	3.01	2.88	2.84	2.85	2.89
Urban Development										2.89
Veterinary Medicine	2.53	2.53	2.54	2.56	2.72	2.87	2.83	2.76	2.72	2.87
No Preference	2.29	2.28	2.28	2.34	2.47	2.84	2.71	2.66	2.66	2.69
LEVEL										
<i>Undergraduate</i>	2.47	2.47	2.49	2.52	2.68	2.95	2.88	2.84	2.84	2.85
<i>Graduate Professional</i>	2.76	2.70	2.88	2.86	2.91	3.00	2.94	2.87	2.98	3.08
<i>Master-Doctor</i>	3.40	3.39	3.42	3.47	3.55	3.62	3.64	3.58	3.59	3.61
TOTAL CAMPUS	2.56	2.56	2.59	2.62	2.76	3.02	2.96	2.91	2.91	2.93

MICHIGAN STATE UNIVERSITY
Office of the Registrar
Evaluation & Research

DISTRIBUTION OF COURSE GRADES

East Lansing Campus

Spring 1974

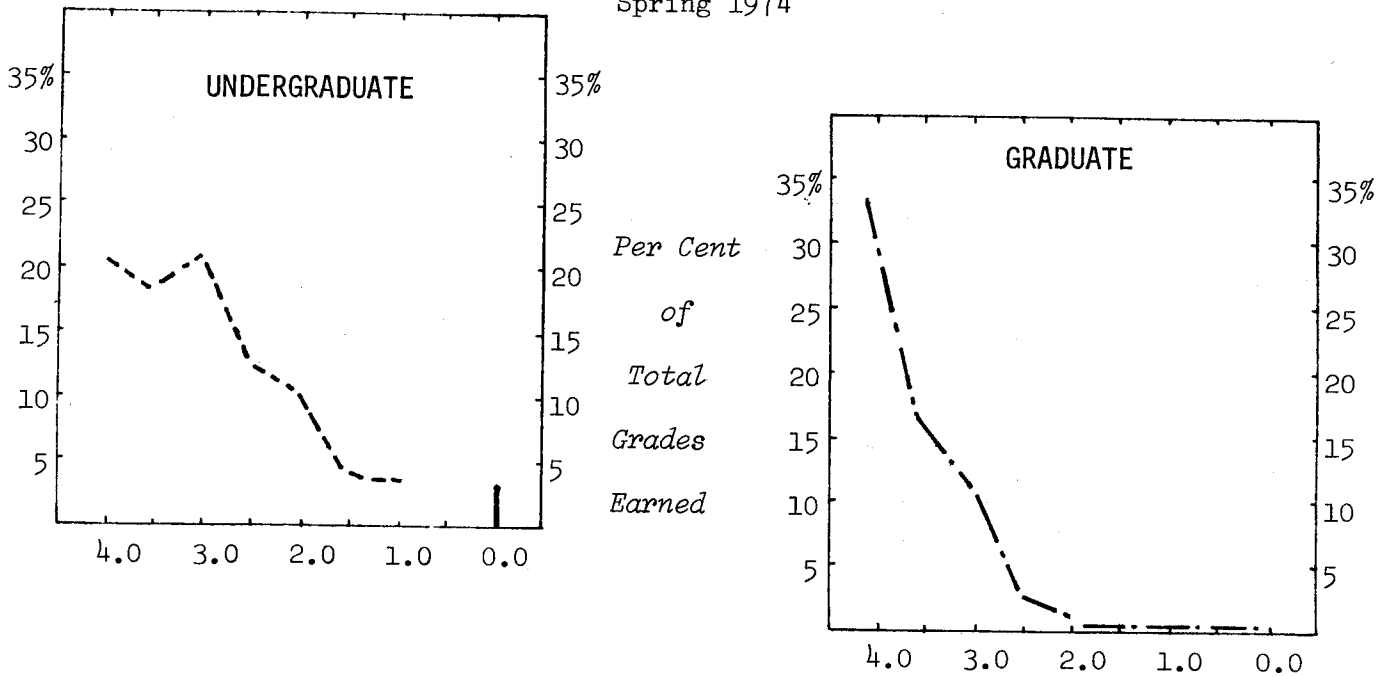

	Total Grades	Numerical Grades								Letter Grades ¹
		4.0	3.5	3.0	2.5	2.0	1.5	1.0	0.0	
UNDERGRADUATE STUDENTS										
Number of Grades	117747	23210	21070	23430	15718	11992	4800	3215	3593	10719
% of Total										
- Campus	100	20	18	20	13	10	4	3	3	9
GRADUATE STUDENTS										
Number of Grades	19204	6328	3233	2113	531	207	36	18	55	6683
% of Total										
- Campus	100	33	17	11	3	1				35

Note: 1) The following grades and symbols are included: CR-NC, P-N, I, DF, and V.

MICHIGAN STATE UNIVERSITY
Office of the Registrar
Evaluation & Research

DISTRIBUTION OF COURSE GRADES BY TEACHING COLLEGE¹
East Lansing Campus

Spring 1974

	Total Grades		Per Cent Distribution of Numerical Grades									Per Cent Letter Grades ²
	No.	%	4.0	3.5	3.0	2.5	2.0	1.5	1.0	0.0		
UNDERGRADUATE STUDENTS												
Agr. & Nat. Resources ³	5998	100	21	21	22	15	11	4	2	2	2	
Arts & Letters	16532	100	25	20	20	11	7	2	2	3	10	
Lyman Briggs	1573	100	22	20	18	12	11	3	2	5	7	
Business	9496	100	12	15	21	18	15	7	4	4	4	
Communication Arts	4015	100	20	22	25	14	8	3	2	2	4	
Education	10014	100	26	17	16	5	3	1	1	1	30	
Engineering	5352	100	26	21	18	13	9	3	2	4	4	
Human Ecology	4060	100	25	22	23	13	7	3	1	2	4	
Human Medicine	216	100	14		3						83	
James Madison	629	100	15	19	23	13	9	5	4	2	10	
Justin Morrill	1387	100									100	
Natural Science	19416	100	21	15	19	13	13	6	5	6	2	
Osteopathic Medicine	3	100										
Social Science	16535	100	19	17	19	14	11	5	3	2	10	
Urban Development	579	100	18	19	28	12	9	3	1	2	8	
Veterinary Medicine	2501	100	19	20	19	17	11	5	3	3	3	
University College	18263	100	14	19	23	19	14	6	3	2		
All Univ. Courses	1178	100	18	18	20	13	10	6	2	2	11	
<i>Average</i>	117747	100	20	18	20	13	10	4	3	3	9	
GRADUATE STUDENTS												
Agr. & Nat. Resources	1290	100	34	17	11	2	1				35	
Arts & Letters	1706	100	43	15	7	1	1			1	32	
Lyman Briggs	8	100										
Business	1851	100	28	28	23	5	2				14	
Communication Arts	658	100	45	21	10	2					22	
Education	4290	100	45	18	9	1					27	
Engineering	627	100	34	18	12	3	1			1	31	
Human Ecology	399	100	57	15	6	1					21	
Human Medicine	782	100	2								98	
James Madison	2	100										
Justin Morrill	9	100									100	
Natural Science	2025	100	33	14	11	4	1				37	
Osteopathic Medicine	638	100									100	
Social Science	2480	100	41	17	9	1	1				31	
Urban Development	35	100	31	17	17	6				3	26	
Veterinary Medicine	2370	100	12	18	19	9	3	1			38	
University College	6	100										
All Univ. Courses	28	100	50	14	11	11					14	
<i>Average</i>	19204	100	33	17	11	3	1				35	

- Notes: 1) The college teaching the student's course.
 2) The following grades and symbols are included: CR-NC, P-N, I, DF, and V.
 3) College totals do not include grades earned by students in the Institute of Agricultural Technology.

MICHIGAN STATE UNIVERSITY
Office of the Registrar
Evaluation & Research

DISTRIBUTION OF COURSE GRADES BY STUDENT'S COLLEGE¹
East Lansing Campus

Spring 1974

	Total Grades		Per Cent Distribution of Numerical Grades								Per Cent Letter Grades ²
	No.	%	4.0	3.5	3.0	2.5	2.0	1.5	1.0	0.0	
UNDERGRADUATE STUDENTS											
Agr. & Nat. Resources ³	9471	100	18	18	20	15	13	5	3	3	5
Arts & Letters	11331	100	26	19	19	11	7	3	2	3	10
Lyman Briggs	3207	100	26	18	17	11	9	3	2	5	9
Business	12021	100	15	17	22	17	13	6	4	3	3
Communication Arts	6325	100	17	18	22	15	11	4	3	3	7
Education	9903	100	21	17	18	10	8	3	2	2	19
Engineering	6756	100	21	19	20	13	11	4	3	4	5
Human Ecology	7658	100	19	20	22	13	9	4	2	2	9
Human Medicine	2676	100	17	18	21	15	11	4	3	2	9
James Madison	1473	100	21	20	20	11	8	4	3	3	10
Justin Morrill	2378	100	14	10	12	7	4	1	1	3	48
Natural Science	14001	100	23	18	20	13	10	4	3	3	6
Social Science	17042	100	19	19	20	14	10	4	2	3	9
Urban Development	308	100	19	16	22	14	12	5	2	2	8
Veterinary Medicine	3145	100	24	18	21	15	10	4	3	2	3
No Preference	9330	100	17	16	20	16	13	5	4	4	5
Unclassified	722	100	2	1	1	1	1				94
<i>Average</i>	117747	100	20	18	20	13	10	4	3	3	9
GRADUATE STUDENTS											
Agr. & Nat. Resources	1808	100	31	17	12	2	1				37
Arts & Letters	1608	100	45	16	7	1	1				30
Business	1732	100	28	26	23	5	2				16
Communication Arts	743	100	45	20	11	2				1	21
Education	4566	100	45	18	9	1	1				26
Engineering	576	100	35	21	14	3	1			1	25
Human Ecology	538	100	49	17	8	1	1				24
Human Medicine	1327	100	5	2	2	1	1				90
Natural Science	1918	100	32	15	10	3	1				39
Osteopathic Medicine	713	100									100
Social Science	2115	100	40	16	7	1	1				35
Veterinary Medicine	1543	100	12	22	25	13	5	1			22
Unclassified	17	100	18	24	24						34
<i>Average</i>	19204	100	33	17	11	3	1				35

- Notes: 1) The college administering the student's major program.
 2) The following grades and symbols are included: CR-NC, P-N, I, DF, and V.
 3) College totals do not include grades earned by students in the Institute of Agricultural Technology.

MICHIGAN STATE UNIVERSITY
Office of the Registrar
Evaluation & Research

RANKING OF CUMULATIVE GRADE-POINT AVERAGES
COLLEGE OF AGRICULTURE & NATURAL RESOURCES
East Lansing Campus

Spring 1974

Decile	Percentile	Quartile	TOTAL STUDENTS					Master- Doctor
			Frsh.	Soph.	Jr.	Sr.	Total	
10	95	4	3.61	3.69	3.51	3.64	3.60	3.94
	90		3.34	3.45	3.38	3.44	3.41	3.86
9	80	3	3.08	3.22	3.16	3.20	3.18	3.77
8	75		2.98	3.09	3.07	3.10	3.07	3.73
	70	3	2.88	3.02	2.96	3.02	2.99	3.69
7	60		2.74	2.87	2.82	2.86	2.83	3.60
6	50	2	2.60	2.72	2.68	2.71	2.70	3.52
5	40		2.47	2.58	2.54	2.59	2.56	3.45
4	30	2	2.28	2.43	2.41	2.46	2.43	3.38
3	25		2.21	2.33	2.34	2.41	2.36	3.33
	20	1	2.10	2.23	2.25	2.34	2.27	3.27
2	10		1.83	2.02	2.03	2.18	2.07	3.10
1	0	1	0.00	0.00	0.00	0.00	0.00	0.00
Total Number of Students Ranked			289	379	763	845	2304	749

MICHIGAN STATE UNIVERSITY
Office of the Registrar
Evaluation & Research

RANKING OF CUMULATIVE GRADE-POINT AVERAGES
COLLEGE OF ARTS & LETTERS
East Lansing Campus

Spring 1974

Decile	Percentile	Quartile	TOTAL STUDENTS					Master- Doctor
			Frsh.	Soph.	Jr.	Sr.	Total	
10	95	4	3.79	3.75	3.73	3.75	3.75	4.00
	90		3.66	3.61	3.56	3.65	3.62	4.00
9	80	3	3.45	3.37	3.40	3.47	3.43	3.93
8	75		3.35	3.28	3.32	3.40	3.35	3.90
	70	3	3.28	3.18	3.25	3.33	3.27	3.88
7	60		3.13	3.03	3.10	3.20	3.12	3.83
6	50	2	2.96	2.89	2.95	3.06	2.98	3.76
5	40		2.82	2.73	2.80	2.94	2.84	3.71
4	30	2	2.65	2.58	2.64	2.81	2.68	3.63
3	25		2.55	2.50	2.53	2.73	2.59	3.58
	20	1	2.42	2.41	2.45	2.63	2.49	3.50
2	10		2.18	2.14	2.18	2.40	2.25	3.33
1	0	1	0.00	0.00	0.00	0.00	0.00	0.00
Total Number of Students Ranked			501	538	739	921	2750	741

MICHIGAN STATE UNIVERSITY
Office of the Registrar
Evaluation & Research

RANKING OF CUMULATIVE GRADE-POINT AVERAGES
LYMAN BRIGGS COLLEGE
East Lansing Campus

Spring 1974

Decile	Percentile	Quartile	TOTAL STUDENTS Undergraduate				
			Frsh.	Soph.	Jr.	Sr.	Total
10	95	4	3.86	3.80	3.92	3.91	3.87
	90		3.69	3.70	3.83	3.83	3.76
9	80	3	3.46	3.52	3.62	3.71	3.54
8	75		3.38	3.40	3.55	3.60	3.47
	70	3	3.21	3.35	3.49	3.53	3.39
7	60		3.03	3.20	3.38	3.44	3.21
6	50	2	2.88	3.09	3.07	3.32	3.03
5	40		2.71	2.85	2.93	3.19	2.87
4	30	2	2.45	2.63	2.78	3.03	2.66
3	25		2.37	2.50	2.73	2.93	2.53
	20	1	2.24	2.40	2.52	2.79	2.40
2	10		1.90	2.05	2.21	2.49	2.07
1	0	1	0.00	0.00	0.00	0.00	0.00
Total Number of Students Ranked			290	199	129	138	766

MICHIGAN STATE UNIVERSITY
Office of the Registrar
Evaluation & Research

RANKING OF CUMULATIVE GRADE-POINT AVERAGES
COLLEGE OF BUSINESS
East Lansing Campus

Spring 1974

Decile	Percentile	Quartile	TOTAL STUDENTS					Master- Doctor
			Undergraduate				Total	
			Frsh.	Soph.	Jr.	Sr.		
10	95	4	3.69	3.60	3.63	3.65	3.64	3.88
	90		3.44	3.43	3.46	3.46	3.45	3.81
9	80		3.16	3.14	3.17	3.25	3.18	3.68
8	75		3.02	3.04	3.05	3.13	3.07	3.63
	70	3	2.96	2.97	2.94	3.05	2.98	3.57
7	60		2.79	2.81	2.77	2.90	2.82	3.50
6	50		2.64	2.65	2.65	2.77	2.69	3.40
5	40	2	2.50	2.50	2.53	2.64	2.56	3.33
4	30		2.38	2.39	2.39	2.51	2.41	3.25
3	25		2.29	2.39	2.32	2.42	2.35	3.21
	20	1	2.20	2.24	2.24	2.36	2.28	3.15
2	10		1.94	2.03	1.98	2.20	2.07	3.00
1	0		0.00	0.00	0.00	0.00	0.00	0.00
Total Number of Students Ranked			583	760	899	1040	3313	723

MICHIGAN STATE UNIVERSITY
Office of the Registrar
Evaluation & Research

RANKING OF CUMULATIVE GRADE-POINT AVERAGES
COLLEGE OF COMMUNICATION ARTS
East Lansing Campus

Spring 1974

Decile	Percentile	Quartile	TOTAL STUDENTS					Master- Doctor
			Undergraduate				Total	
			Frsh.	Soph.	Jr.	Sr.		Total
10	95	4	3.66	3.65	3.66	3.60	3.63	4.00
	90		3.46	3.47	3.46	3.45	3.46	3.93
9	80	3	3.23	3.18	3.21	3.25	3.23	3.86
8	75		3.15	3.09	3.12	3.17	3.13	3.83
	70	3	3.01	3.04	3.05	3.08	3.06	3.80
7	60		2.86	2.87	2.90	2.95	2.90	3.74
6	50	2	2.73	2.75	2.78	2.83	2.78	3.66
5	40		2.57	2.62	2.64	2.70	2.65	3.57
4	30	2	2.39	2.41	2.53	2.59	2.52	3.49
3	25		2.31	2.33	2.45	2.51	2.43	3.40
	20	1	2.21	2.23	2.39	2.45	2.36	3.34
2	10		1.88	1.99	2.20	2.26	2.14	3.18
1	0	1	0.00	0.00	0.00	0.00	0.00	0.00
Total Number of Students Ranked			246	330	541	531	1670	298

MICHIGAN STATE UNIVERSITY
Office of the Registrar
Evaluation & Research

RANKING OF CUMULATIVE GRADE-POINT AVERAGES
COLLEGE OF EDUCATION
East Lansing Campus

Spring 1974

Decile	Percentile	Quartile	TOTAL STUDENTS					Master- Doctor
			Frsh.	Soph.	Jr.	Sr.	Total	
10	95	4	3.63	3.70	3.68	3.69	3.69	4.00
	90		3.46	3.54	3.52	3.53	3.52	4.00
9	80		3.22	3.26	3.28	3.36	3.32	3.89
8	75		3.10	3.15	3.19	3.30	3.23	3.85
	70	3	3.00	3.05	3.11	3.23	3.14	3.82
7	60		2.86	2.90	2.97	3.09	2.99	3.75
6	50		2.71	2.74	2.81	2.95	2.83	3.69
5	40	2	2.55	2.57	2.66	2.82	2.70	3.62
4	30		2.44	2.42	2.50	2.70	2.55	3.53
3	25		2.35	2.35	2.42	2.63	2.46	3.50
	20	1	2.24	2.28	2.34	2.55	2.38	3.46
2	10		2.01	2.04	2.14	2.34	2.16	3.31
1	0		0.00	0.00	0.00	0.00	0.00	0.00
Total Number of Students Ranked			348	501	654	892	2697	2406

MICHIGAN STATE UNIVERSITY
Office of the Registrar
Evaluation & Research

RANKING OF CUMULATIVE GRADE-POINT AVERAGES
COLLEGE OF ENGINEERING
East Lansing Campus

Spring 1974

Decile	Percentile	Quartile	TOTAL STUDENTS					Master- Doctor
			Frsh.	Soph.	Jr.	Sr.	Total	
10	95	4	3.81	3.74	3.72	3.74	3.74	4.00
	90		3.53	3.56	3.60	3.55	3.55	3.94
9	80		3.31	3.30	3.30	3.33	3.31	3.80
8	75		3.20	3.21	3.23	3.24	3.22	3.77
	70	3	3.11	3.08	3.13	3.16	3.14	3.73
7	60		2.92	2.95	2.96	3.04	2.98	3.68
6	50		2.76	2.71	2.80	2.90	2.82	3.59
5	40	2	2.61	2.56	2.63	2.77	2.65	3.50
4	30		2.43	2.37	2.50	2.59	2.50	3.42
3	25		2.35	2.29	2.37	2.54	2.42	3.37
	20	1	2.27	2.18	2.27	2.48	2.32	3.30
2	10		2.01	1.98	2.05	2.28	2.10	3.15
1	0		0.00	0.00	0.00	0.00	0.00	0.00
Total Number of Students Ranked			391	315	427	534	1681	262

MICHIGAN STATE UNIVERSITY
Office of the Registrar
Evaluation & Research

RANKING OF CUMULATIVE GRADE-POINT AVERAGES
COLLEGE OF HUMAN ECOLOGY
East Lansing Campus

Spring 1974

Decile	Percentile	Quartile	TOTAL STUDENTS					Master- Doctor
			Frsh.	Soph.	Jr.	Sr.	Total	
10	95	4	3.66	3.69	3.71	3.72	3.70	4.00
	90		3.51	3.48	3.50	3.52	3.52	4.00
9	80	3	3.32	3.26	3.30	3.33	3.31	3.91
8	75		3.22	3.18	3.20	3.27	3.22	3.89
	70	3	3.15	3.10	3.08	3.20	3.14	3.84
7	60		3.02	2.97	2.95	3.05	3.00	3.80
6	50	2	2.87	2.83	2.82	2.92	2.86	3.74
5	40		2.74	2.69	2.67	2.76	2.71	3.67
4	30	2	2.63	2.54	2.51	2.63	2.57	3.60
3	25		2.55	2.46	2.44	2.55	2.49	3.54
	20	1	2.47	2.39	2.35	2.48	2.39	3.50
2	10		2.11	2.16	2.17	2.31	2.22	3.31
1	0	1	0.00	0.00	0.00	0.00	0.00	0.00
Total Number of Students Ranked			245	432	574	605	1881	254

MICHIGAN STATE UNIVERSITY
 Office of the Registrar
Evaluation & Research

RANKING OF CUMULATIVE GRADE-POINT AVERAGES
 COLLEGE OF HUMAN MEDICINE
 East Lansing Campus

Spring 1974

Decile	Percentile	Quartile	TOTAL STUDENTS					Master- Doctor
			Frsh.	Soph.	Jr.	Sr.	Total	
10	95	4	3.82	3.68	3.82	3.68	3.71	4.00
	90		3.60	3.53	3.60	3.49	3.53	3.88
9	80	3	3.38	3.22	3.27	3.28	3.29	3.73
8	75		3.31	3.13	3.22	3.20	3.21	3.72
	70	3	3.19	3.09	3.15	3.15	3.14	3.62
7	60		2.99	2.95	3.03	3.01	2.99	3.51
6	50	1	2.77	2.76	2.85	2.92	2.86	3.45
5	40		2.66	2.62	2.71	2.78	2.70	3.34
4	30	2	2.49	2.45	2.54	2.66	2.55	3.29
3	25		2.36	2.37	2.40	2.57	2.47	3.23
	20	1	2.19	2.30	2.35	2.48	2.35	3.18
2	10		1.92	2.01	2.08	2.21	2.09	2.98
1	0		0.00	0.00	0.00	0.00	0.00	0.00
Total Number of Students Ranked			116	131	154	196	609	78

MICHIGAN STATE UNIVERSITY
Office of the Registrar
Evaluation & Research

RANKING OF CUMULATIVE GRADE-POINT AVERAGES
JAMES MADISON COLLEGE
East Lansing Campus

Spring 1974

Decile	Percentile	Quartile	TOTAL STUDENTS Undergraduate				
			Frsh.	Soph.	Jr.	Sr.	Total
10	95	4	3.86	3.89	3.71	3.76	3.83
	90		3.57	3.71	3.53	3.65	3.66
9	80	3	3.36	3.46	3.34	3.58	3.40
8	75		3.33	3.39	3.27	3.48	3.35
	70	3	3.23	3.33	3.16	3.41	3.27
7	60		3.01	3.15	3.06	3.27	3.13
6	50	2	2.81	2.80	2.88	3.21	2.95
5	40		2.64	2.73	2.74	3.12	2.77
4	30	2	2.47	2.52	2.51	2.93	2.60
3	25		2.39	2.47	2.46	2.83	2.50
	20	1	2.31	2.38	2.41	2.73	2.40
2	10		2.02	1.99	2.10	2.45	2.08
1	0	1	0.00	0.00	0.00	0.00	0.00
Total Number of Students Ranked			118	90	116	87	412

MICHIGAN STATE UNIVERSITY
Office of the Registrar
Evaluation & Research

RANKING OF CUMULATIVE GRADE-POINT AVERAGES
JUSTIN MORRILL COLLEGE
East Lansing Campus

Spring 1974

Decile	Percentile	Quartile	TOTAL STUDENTS Undergraduate				
			Frsh.	Soph.	Jr.	Sr.	Total
10	95	4	4.00	3.80	3.71	3.74	3.86
	90		4.00	3.68	3.60	3.65	3.71
9	80		3.71	3.45	3.43	3.52	3.53
8	75		3.63	3.32	3.36	3.44	3.43
	70	3	3.48	3.19	3.29	3.38	3.33
7	60		3.24	3.06	3.11	3.21	3.16
6	50		3.00	2.90	2.97	3.11	3.01
5	40	2	2.88	2.77	2.85	2.99	2.88
4	30		2.66	2.59	2.65	2.84	2.70
3	25		2.50	2.50	2.49	2.78	2.58
	20	1	2.30	2.38	2.39	2.69	2.48
2	10		1.70	2.08	1.95	2.34	2.04
1	0		0.00	0.00	0.00	0.00	0.00
Total Number of Students Ranked			169	155	137	147	610

MICHIGAN STATE UNIVERSITY
Office of the Registrar
Evaluation & Research

RANKING OF CUMULATIVE GRADE-POINT AVERAGES
COLLEGE OF NATURAL SCIENCE
East Lansing Campus

Spring 1974

Decile	Percentile	Quartile	TOTAL STUDENTS					Master- Doctor
			Frsh.	Soph.	Jr.	Sr.	Total	
10	95	4	3.82	3.80	3.79	3.82	3.81	4.00
	90		3.63	3.63	3.65	3.68	3.65	3.95
9	80		3.35	3.38	3.40	3.48	3.41	3.86
8	75	3	3.23	3.26	3.30	3.40	3.31	3.82
	70		3.14	3.17	3.22	3.31	3.22	3.76
7	60		2.95	3.01	3.07	3.17	3.07	3.69
6	50	2	2.76	2.85	2.94	3.06	2.93	3.59
5	40		2.62	2.69	2.77	2.92	2.77	3.50
4	30		2.43	2.55	2.60	2.78	2.60	3.40
3	25	1	2.33	2.45	2.49	2.68	2.51	3.33
	20		2.21	2.36	2.38	2.59	2.39	3.25
2	10		1.92	2.10	2.11	2.35	2.11	3.10
1	0		0.00	0.00	0.00	0.00	0.00	0.00
Total Number of Students Ranked			887	682	854	1073	3583	883

MICHIGAN STATE UNIVERSITY
Office of the Registrar
Evaluation & Research

RANKING OF CUMULATIVE GRADE-POINT AVERAGES
COLLEGE OF SOCIAL SCIENCE
East Lansing Campus

Spring 1974

Decile	Percentile	Quartile	TOTAL STUDENTS					Master- Doctor
			Frsh.	Soph.	Jr.	Sr.	Total	
10	95	4	3.67	3.68	3.69	3.69	3.69	4.00
	90		3.50	3.49	3.51	3.56	3.53	3.97
9	80	3	3.23	3.29	3.29	3.32	3.29	3.90
8	75		3.14	3.16	3.19	3.22	3.19	3.87
	70	3	3.03	3.07	3.11	3.15	3.11	3.84
7	60		2.88	2.91	2.97	3.01	2.96	3.79
6	50	2	2.71	2.78	2.80	2.87	2.82	3.72
5	40		2.54	2.64	2.63	2.72	2.66	3.66
4	30	2	2.31	2.49	2.46	2.56	2.49	3.57
3	25		2.22	2.41	2.37	2.47	2.41	3.51
	20	1	2.14	2.27	2.27	2.40	2.30	3.47
2	10		1.92	2.07	2.06	2.20	2.10	3.32
1	0		0.00	0.00	0.00	0.00	0.00	0.00
Total Number of Students Ranked			498	692	1522	1755	4541	872

MICHIGAN STATE UNIVERSITY
Office of the Registrar
Evaluation & Research

RANKING OF CUMULATIVE GRADE-POINT AVERAGES
COLLEGE OF URBAN DEVELOPMENT
East Lansing Campus

Spring 1974

Decile	Percentile	Quartile	TOTAL STUDENTS Undergraduate					
			Frsh.	Soph.	Jr.	Sr.	Total	
10	95							3.45
	90	4						3.35
9	80							3.11
8	75							3.06
	70	3						2.97
7	60							2.77
6	50							2.64
5	40	2						2.55
4	30							2.33
3	25							2.31
	20	1						2.26
2	10							2.19
1	0		0.00	0.00	0.00	0.00		0.00
Total Number of Students Ranked			7	18	41	14		80

MICHIGAN STATE UNIVERSITY
Office of the Registrar
Evaluation & Research

RANKING OF CUMULATIVE GRADE-POINT AVERAGES
COLLEGE OF VETERINARY MEDICINE
East Lansing Campus

Spring 1974

Decile	Percentile	Quartile	TOTAL STUDENTS			
			Frsh.	Soph.	Total	Master- Doctor
10	95	4	3.76	3.70	3.76	4.00
	90		3.62	3.59	3.61	
9	80	3	3.33	3.36	3.36	3.81
8	75		3.20	3.27	3.26	
	70	3	3.11	3.21	3.17	3.63
7	60		2.97	3.04	3.02	
6	50	2	2.80	2.88	2.86	3.31
5	40		2.64	2.71	2.71	
4	30	1	2.51	2.54	2.53	3.31
3	25		2.37	2.43	2.43	
	20	1	2.22	2.29	2.29	0.00
2	10		1.90	2.04	1.99	
1	0		0.00	0.00	0.00	
Total Number of Students Ranked			377	219	640	32

MICHIGAN STATE UNIVERSITY
Office of the Registrar
Evaluation & Research

RANKING OF CUMULATIVE GRADE-POINT AVERAGES

NO PREFERENCE
East Lansing Campus

Spring 1974

Decile	Percentile	Quartile	TOTAL STUDENTS		
			Undergraduate		
			Frsh.	Soph.	Total
10	95	4	3.73	3.60	3.69
	90		3.53	3.39	3.50
9	80		3.24	3.12	3.20
8	75		3.14	3.01	3.10
	70	3	3.03	2.91	3.01
7	60		2.88	2.73	2.84
6	50		2.74	2.58	2.69
5	40	2	2.59	2.38	2.52
4	30		2.43	2.24	2.35
3	25		2.34	2.18	2.26
	20	1	2.22	2.10	2.17
2	10		1.96	1.89	1.92
1	0		0.00	0.00	0.00
Total Number of Students Ranked			1601	780	2391

MICHIGAN STATE UNIVERSITY
Office of the Registrar
Evaluation & Research

TRENDGRAPH OF ANNUAL DEGREES CONFERRED
COLLEGE OF AGRICULTURE & NATURAL RESOURCES
East Lansing Campus

1964-65 through 1973-74

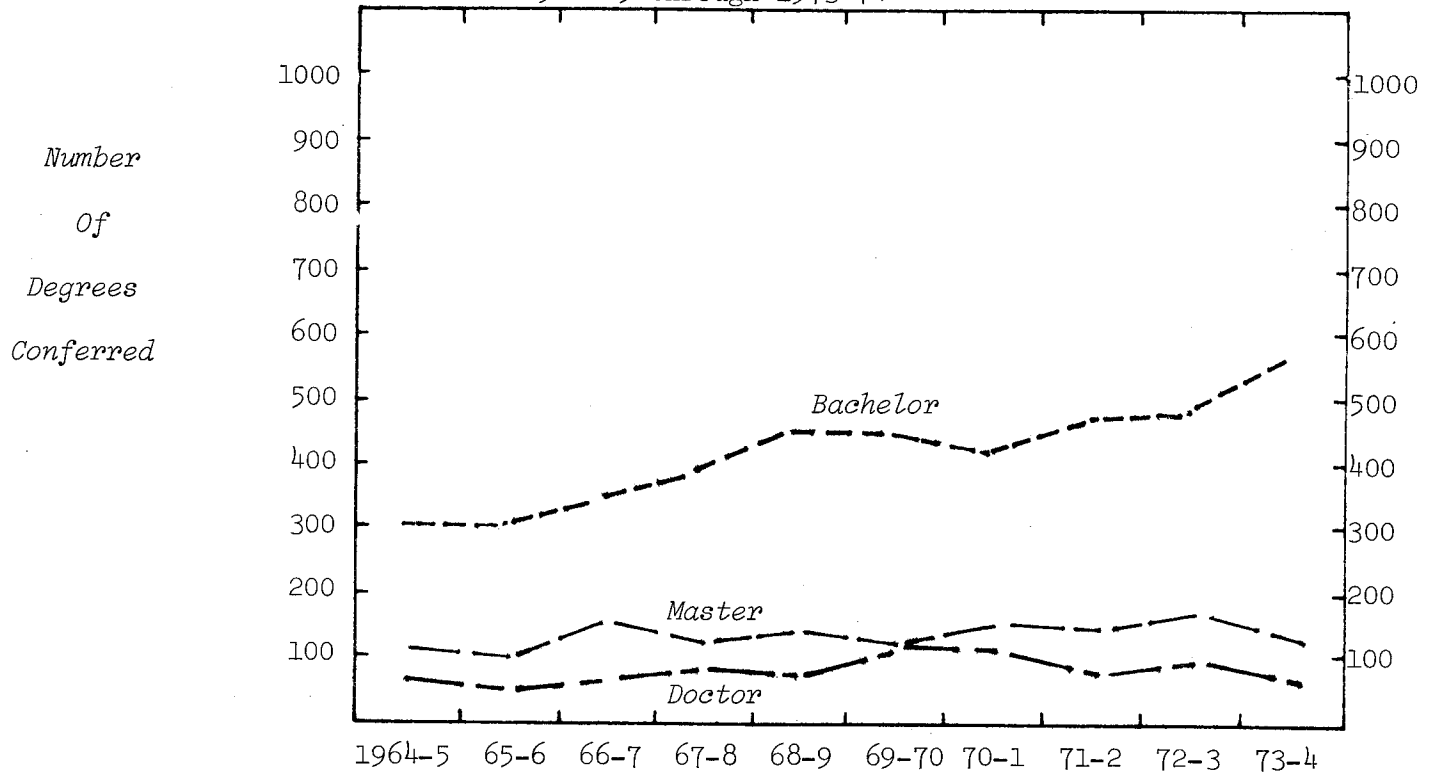

TYPE OF DEGREE

Bachelor of Science	301	300	349	398	455	454	418	468	487	567
Master of Science	102	99	153	120	141	121	159	151	185	133
Doctor of Philosophy	66	63	69	88	86	115	104	82	97	64

SEX

Men	458	452	548	594	657	644	643	657	703	662
Women	11	10	23	12	25	46	38	44	66	102

TERM

Summer	74	84	104	113	121	111	122	101	111	106
Fall	109	100	141	157	133	146	153	152	153	151
Winter	77	86	100	92	143	135	132	139	150	145
Spring	209	192	226	244	285	298	274	309	355	362

COLLEGE TOTAL

	469	462	571	606	682	690	681	701	769	764
--	-----	-----	-----	-----	-----	-----	-----	-----	-----	-----

% Increase - College	-1.5	23.6	6.1	12.5	1.2	-1.3	2.9	9.7	- .7	
- Campus	9.5	8.0	11.7	14.8	2.4	8.7	2.3	-2.4	-4.9	

MICHIGAN STATE UNIVERSITY
Office of the Registrar
Evaluation & Research

TRENDGRAPH OF ANNUAL DEGREES CONFERRED
COLLEGE OF ARTS & LETTERS
East Lansing Campus
1964-65 through 1973-74

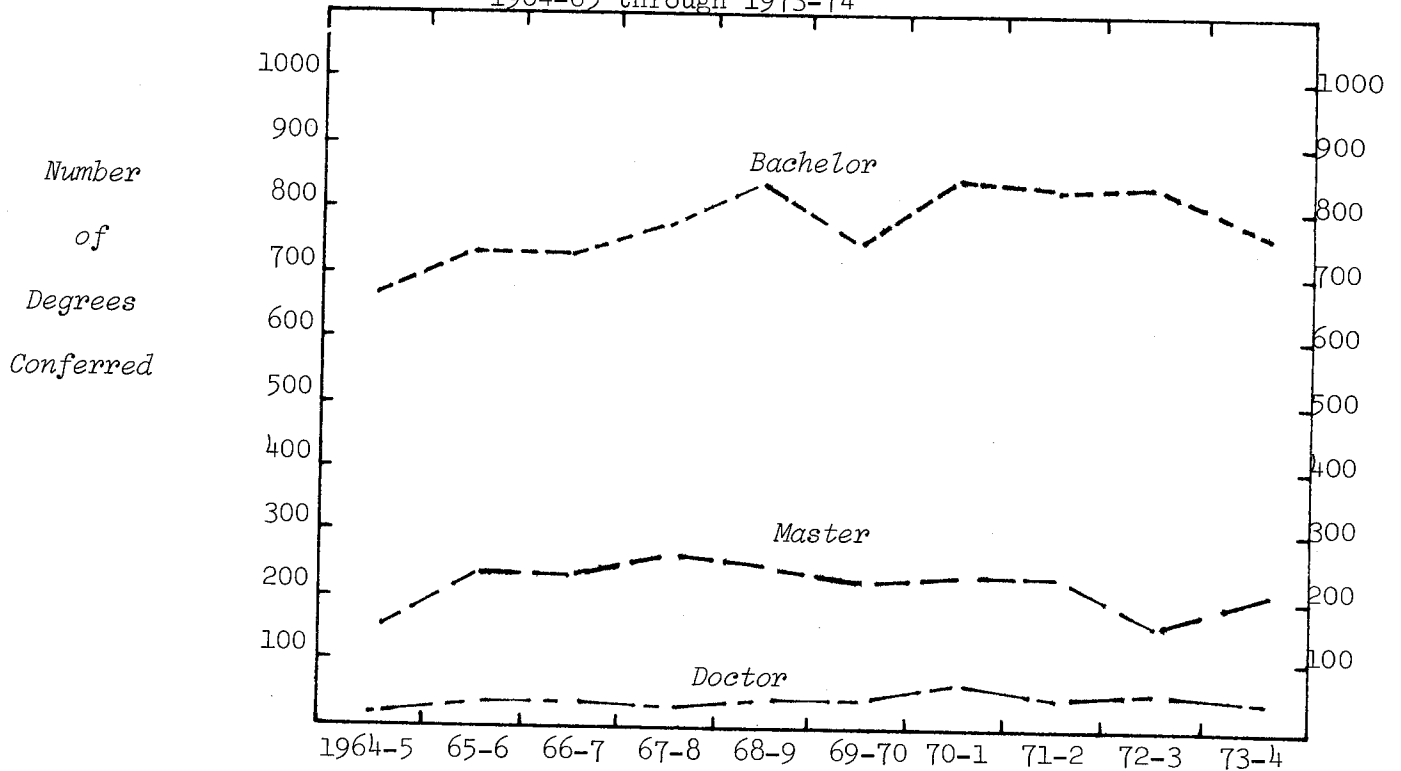

TYPE OF DEGREE

Bachelor of Arts	603	647	663	690	733	617	708	667	645	587
Bachelor of Fine Arts	17	19	16	30	36	58	55	81	77	64
Bachelor of Music	44	62	43	50	67	63	72	71	93	96
Total Bachelors	664	728	722	770	836	738	835	819	815	747
Master of Arts	108	191	167	187	186	158	171	177	117	159
Master of Arts for Teach.	4	14	7	6	4	5		3	1	
Master of Fine Arts	10	8	15	23	13	8	17	9	11	16
Master of Music	23	22	38	38	32	35	39	38	25	29
Total Masters	145	235	227	254	235	206	227	227	154	204
Doctor of Philosophy	16	25	26	20	37	55	70	57	61	48
Dipl. for Adv. Grad. Study	1			4	2	2	1		1	4

SEX

Men	348	444	458	470	429	376	467	417	401	427
Women	478	544	517	578	681	625	666	686	630	576

TERM

Summer	162	226	221	284	317	314	313	285	244	260
Fall	136	165	178	174	149	181	170	168	148	178
Winter	92	143	105	140	143	120	157	163	171	159
Spring	436	454	471	450	501	386	493	487	468	406

COLLEGE TOTAL

COLLEGE TOTAL	826	988	975	1048	1110	1001	1133	1103	1031	1003
% Increase - College	19.6	-1.3	7.5	5.9	-10.0	13.2	-2.6	-6.5	-2.7	
- Campus	9.5	8.0	11.7	14.8	2.4	8.7	2.3	-2.4	-4.9	

MICHIGAN STATE UNIVERSITY
Office of the Registrar
Evaluation & Research

TRENDGRAPH OF ANNUAL DEGREES CONFERRED
LYMAN BRIGGS COLLEGE
East Lansing Campus

1969-70 through 1973-74

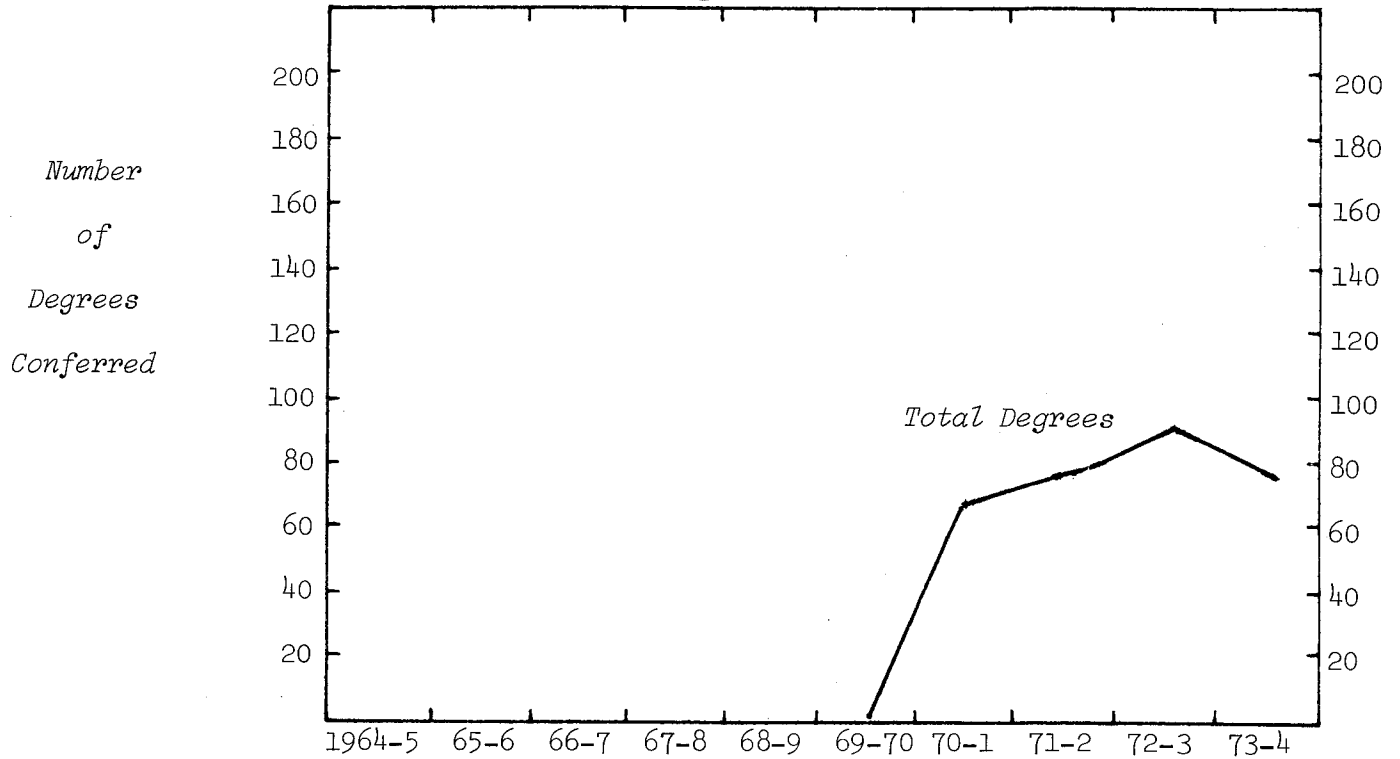

TYPE OF DEGREE

Bachelor of Science	1	66	78	88	79
---------------------	---	----	----	----	----

SEX

Men		45	64	64	58
Women	1	21	14	24	21

TERM

Summer			4	7	7
Fall			5	7	9
Winter		6	7	7	9
Spring	1	60	62	67	54

COLLEGE TOTAL

	1	66	78	88	79
% Increase - College			18.2	12.8	-10.2
- Campus	-1.3	2.9	-2.4	-4.9	

MICHIGAN STATE UNIVERSITY
Office of the Registrar
Evaluation & Research

TRENDGRAPH OF ANNUAL DEGREES CONFERRED
COLLEGE OF BUSINESS
East Lansing Campus

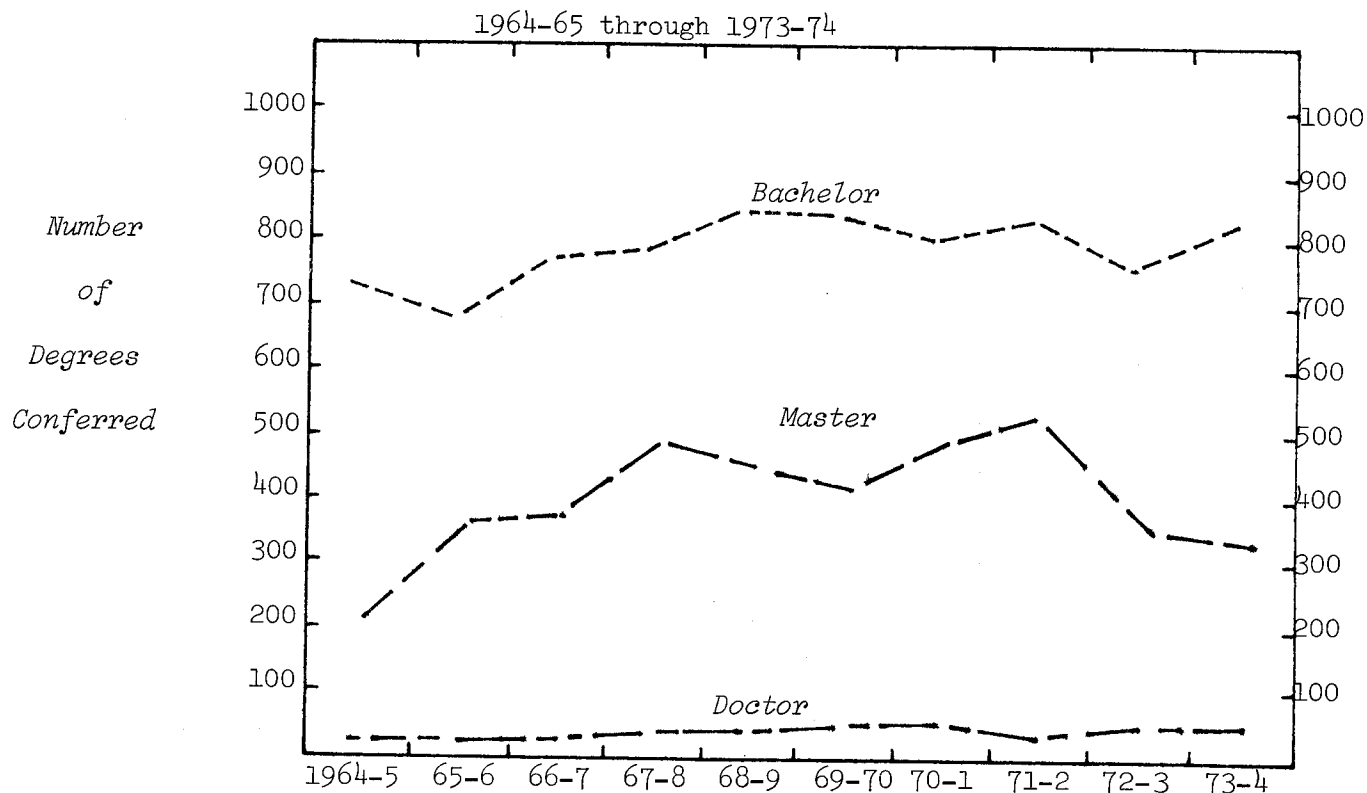

TYPE OF DEGREE

Bachelor of Arts	722	683	769	780	835	828	794	814	740	806
Master of Arts	21	29	27	30	22	22	32	34	26	27
Master of Bus. Admin.	185	314	339	450	436	372	454	472	316	307
Total Masters	206	343	366	480	458	394	486	506	342	334
Doctor of Bus. Admin.	7	2	3	7	5		10	2	2	
Doctor of Philosophy	15	18	20	27	33	46	42	34	41	43
Total Doctors	22	20	23	34	38	46	52	36	43	43

SEX

Men	870	963	1075	1218	1242	1168	1226	1240	1000	1024
Women	80	83	83	76	89	100	106	116	125	159

TERM

Summer	245	280	289	338	387	294	333	311	197	203
Fall	173	168	240	237	259	260	294	246	206	228
Winter	152	177	161	188	182	180	187	216	177	199
Spring	380	421	468	531	503	534	518	583	545	553

COLLEGE TOTAL

COLLEGE TOTAL	950	1046	1158	1294	1331	1268	1332	1356	1125	1183
% Increase - College	10.1	10.7	11.7	2.9	-4.7	5.0	1.8	-17.0	5.2	
- Campus	9.5	8.0	11.7	14.8	2.4	8.7	2.3	-2.4	-4.9	

MICHIGAN STATE UNIVERSITY
Office of the Registrar
Evaluation & Research

TRENDGRAPH OF ANNUAL DEGREES CONFERRED
COLLEGE OF COMMUNICATION ARTS
East Lansing Campus
1964-65 through 1973-74

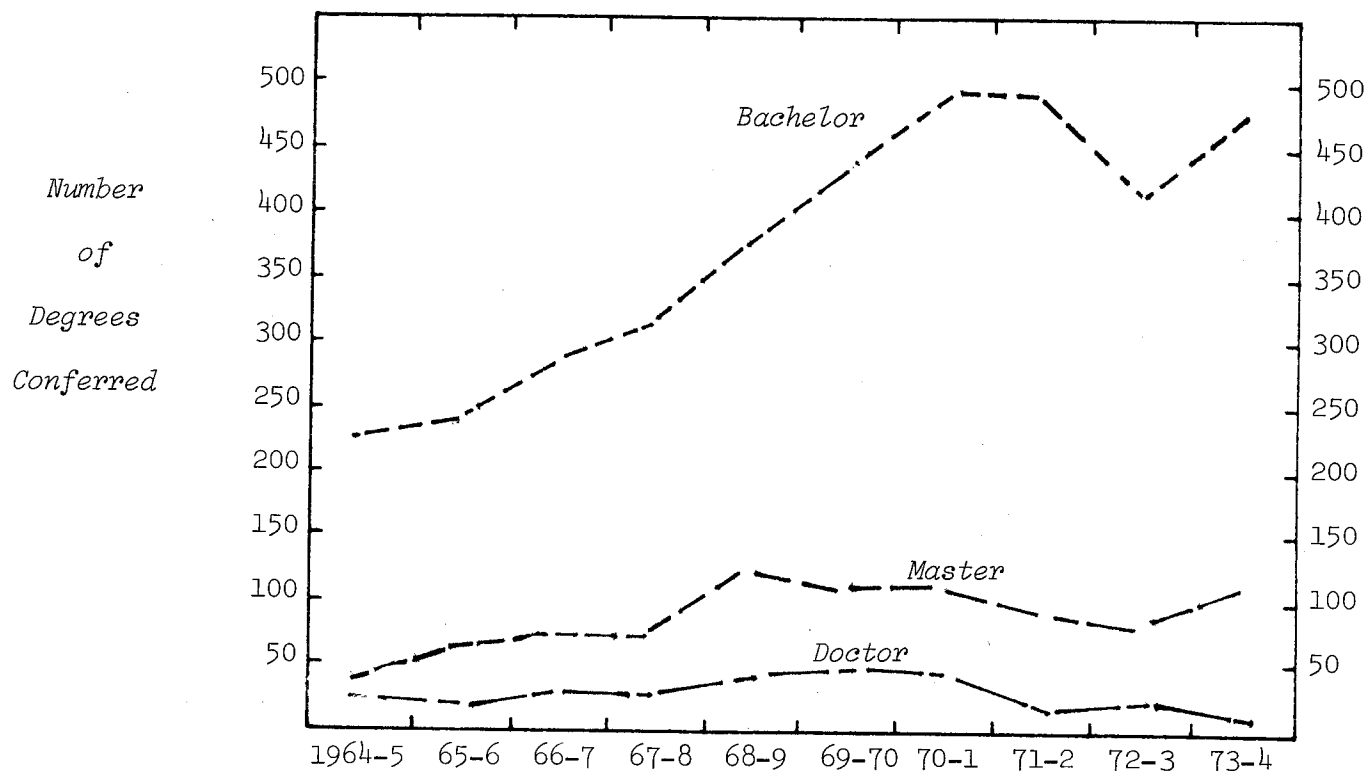

TYPE OF DEGREE

Bachelor of Arts	225	246	281	313	374	440	491	489	412	472
Master of Arts	43	60	70	75	129	116	115	98	88	112
Doctor of Philosophy	23	19	33	31	42	44	43	18	21	8

SEX

Men	178	200	233	262	335	376	424	374	283	339
Women	113	125	151	157	210	224	225	231	238	253

TERM

Summer	74	72	90	101	154	140	157	145	110	146
Fall	62	54	81	76	102	132	134	101	80	103
Winter	31	65	65	60	81	91	94	88	91	105
Spring	124	134	148	182	208	237	264	271	240	238

COLLEGE TOTAL

	291	325	384	419	545	600	649	605	521	592
% Increase - College		11.7	18.2	9.1	30.1	10.1	8.2	-6.8	-13.9	13.6
- Campus		9.5	8.0	11.7	14.8	2.4	8.7	2.3	-2.4	-4.9

MICHIGAN STATE UNIVERSITY
Office of the Registrar
Evaluation & Research

TRENDGRAPH OF ANNUAL DEGREES CONFERRED
COLLEGE OF EDUCATION
East Lansing Campus

1964-65 through 1973-74

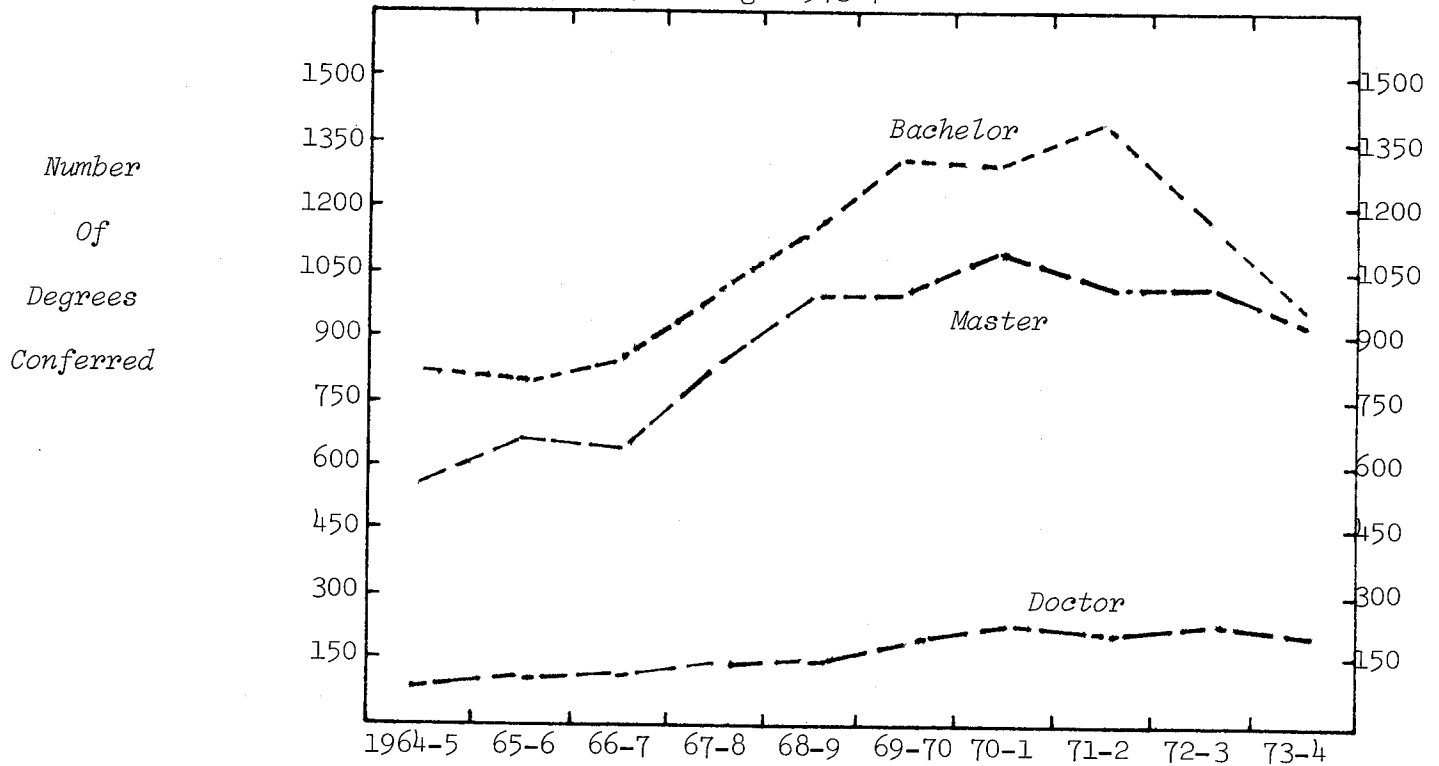

TYPE OF DEGREE

Bachelor of Arts	712	684	716	843	998	1120	1099	1196	1003	782
Bachelor of Science	129	121	128	140	151	178	188	157	172	159
Total Bachelors	841	805	844	983	1149	1298	1287	1353	1175	941
Master of Arts	567	666	663	801	975	972	1070	1005	1006	925
Doctor of Education	30	29	34	40	32	16	6	5	4	1
Doctor of Philosophy	64	72	69	81	112	188	221	182	210	177
Total Doctors	94	101	103	121	144	204	227	187	214	178
Dipl. for Adv. Grad. Study	52									
Educational Specialist		48	40	51	43	45	58	58	55	61

SEX

Men	605	629	606	730	814	870	998	915	882	746
Women	949	991	1044	1226	1497	1649	1644	1688	1568	1359

TERM

Summer	494	598	578	696	882	819	842	859	790	786
Fall	248	259	264	316	258	397	392	383	386	348
Winter	185	199	201	228	305	348	367	308	316	272
Spring	627	565	607	716	866	955	1041	1053	958	699

COLLEGE TOTAL

COLLEGE TOTAL	1554	1620	1650	1956	2311	2519	2642	2603	2450	2105
% Increase - College	4.2	1.9	18.5	18.1	9.0	4.9	-1.5	-5.9	-14.1	
- Campus	9.5	8.0	11.7	14.8	2.4	8.7	2.3	-2.4	-4.9	

MICHIGAN STATE UNIVERSITY
Office of the Registrar
Evaluation & Research

TRENDGRAPH OF ANNUAL DEGREES CONFERRED
COLLEGE OF ENGINEERING
East Lansing Campus
1964-65 through 1973-74

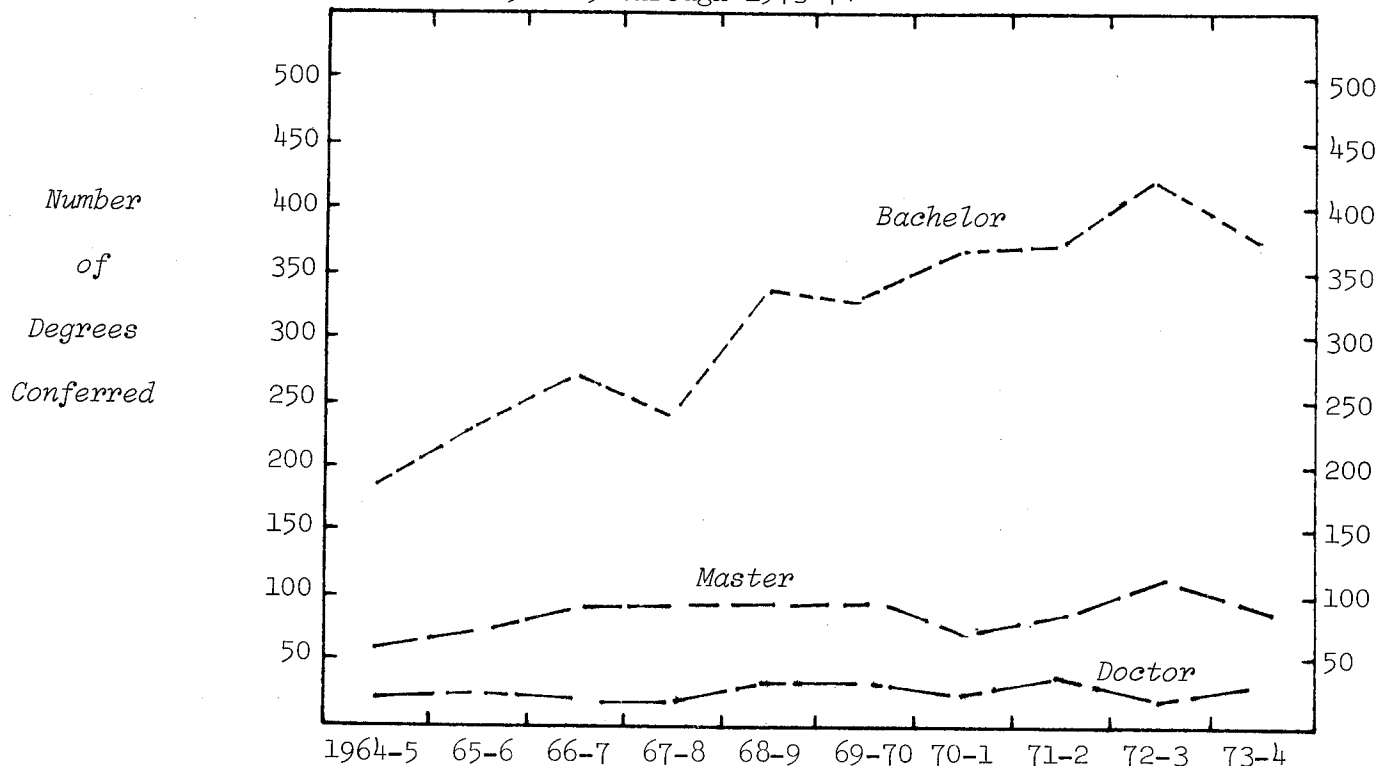

TYPE OF DEGREE

Bachelor of Science	185	237	270	242	341	322	364	367	420	371
Master of Science	52	66	80	87	88	91	65	81	106	84
Doctor of Philosophy	19	22	19	16	32	32	24	38	20	29

SEX

Men	254	321	368	344	457	440	442	475	524	464
Women	2	4	1	1	4	5	11	11	22	20

TERM

Summer	50	53	63	70	80	73	49	44	52	60
Fall	34	45	49	42	51	58	60	76	72	64
Winter	21	40	60	36	61	42	57	67	69	61
Spring	151	187	197	197	269	272	287	299	353	299

COLLEGE TOTAL

	256	325	369	345	461	445	453	486	546	484
--	-----	-----	-----	-----	-----	-----	-----	-----	-----	-----

% Increase - College
- Campus

	27.0	13.5	-6.5	33.6	-3.5	1.8	7.3	12.3	-11.4
	9.5	8.0	11.7	14.8	2.4	8.7	2.3	-2.4	-4.9

MICHIGAN STATE UNIVERSITY
Office of the Registrar
Evaluation & Research

TRENDGRAPH OF ANNUAL DEGREES CONFERRED
COLLEGE OF HUMAN ECOLOGY
East Lansing Campus

1964-65 through 1973-74

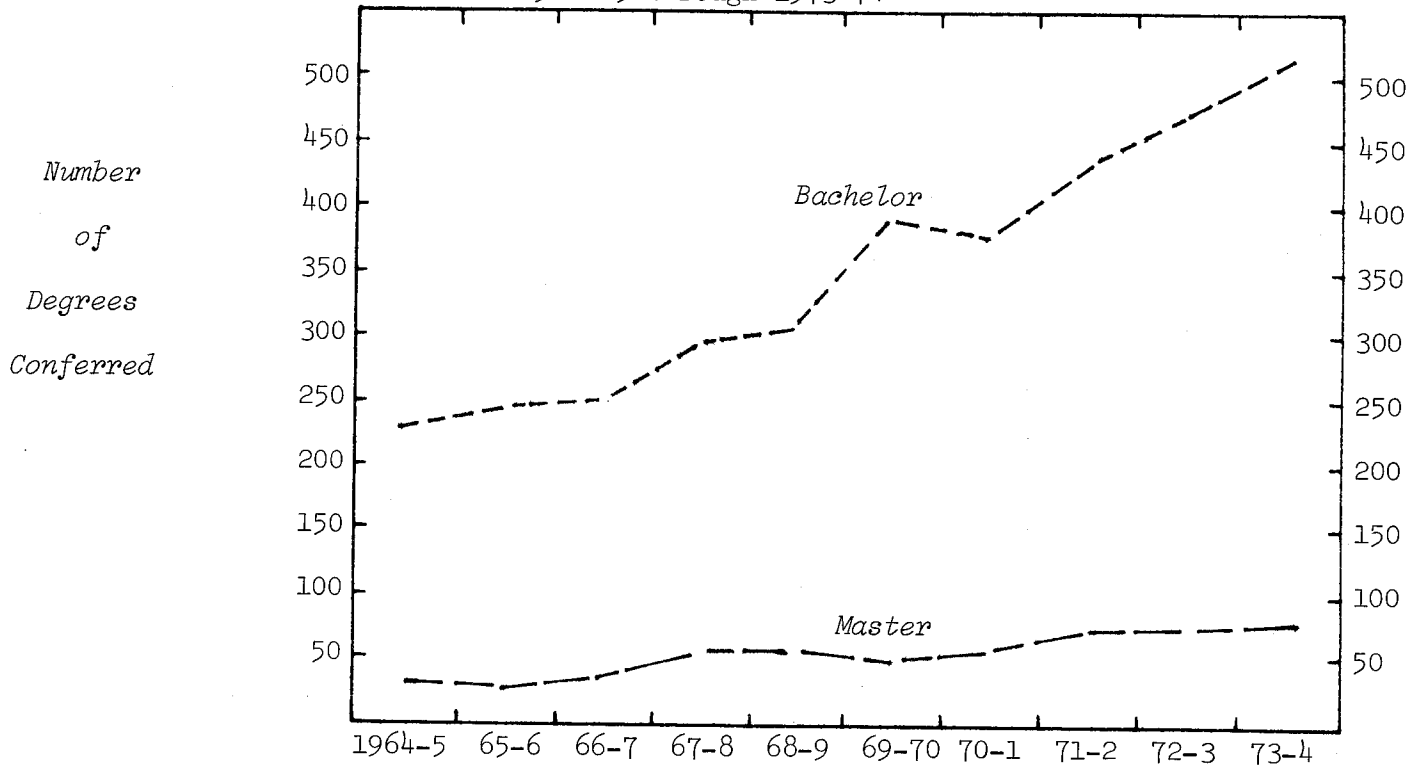

TYPE OF DEGREE

Bachelor of Arts								69	76	56
Bachelor of Science	223	238	248	290	302	387	363	366	390	452
Total Bachelors	223	238	248	290	302	387	363	435	466	508
Master of Arts	16	18	23	39	41	33	36	46	54	59
Master of Science	16	13	12	13	12	16	15	19	13	14
Total Masters	32	31	35	52	53	49	51	65	67	73
Doctor of Philosophy	7	2	2	3	2	3	5	8	9	2

SEX

Men	4	3	2	3	5	9	11	11	11	19
Women	258	268	283	342	352	430	408	497	531	564

TERM

Summer	41	58	53	81	81	95	86	122	94	100
Fall	37	33	38	41	56	64	56	65	67	84
Winter	32	26	40	44	42	49	61	68	68	88
Spring	152	154	154	179	178	231	216	253	313	311

COLLEGE TOTAL

	262	271	285	345	357	439	419	508	542	583
% Increase - College	3.4	5.2	21.1	3.5	23.0	-4.6	21.2	6.7	7.6	
- Campus	9.5	8.0	11.7	14.8	2.4	8.7	2.3	-2.4	-4.9	

MICHIGAN STATE UNIVERSITY
Office of the Registrar
Evaluation & Research

TRENDGRAPH OF ANNUAL DEGREES CONFERRED
COLLEGE OF HUMAN MEDICINE
East Lansing Campus

1966-67 through 1973-74

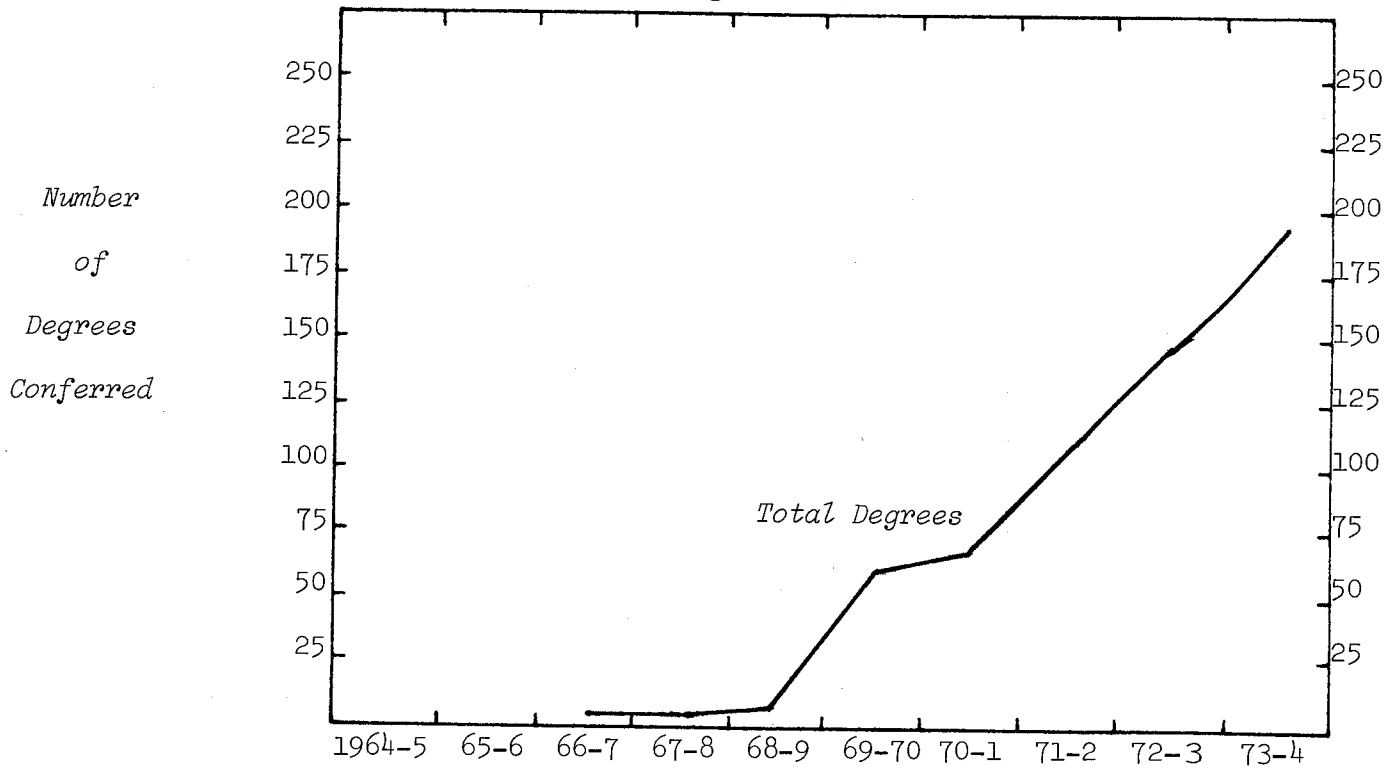

TYPE OF DEGREE

Bachelor of Science	2	1	5	56	56	70	92	141
Master of Science		1	1	5	9	10	17	15
Doctor of Medicine						31	30	40
Doctor of Philosophy				1	4	3	3	2
Total Doctors				1	4	34	33	42

SEX

Men	2	2	6	11	18	54	59	83
Women				51	51	60	83	115

TERM

Summer			2	6	7	10	8	16
Fall				3	3	6	8	8
Winter				1	4	4	11	28
Spring	2	2	4	52	55	94	115	146

COLLEGE TOTAL

	2	2	6	62	69	114	142	198
% Increase - College				11.3	65.2	24.6	39.4	
- Campus	22.7	14.8	2.4	8.7	2.3	-2.4	-4.9	

MICHIGAN STATE UNIVERSITY
Office of the Registrar
Evaluation & Research

TRENDGRAPH OF ANNUAL DEGREES CONFERRED
JAMES MADISON COLLEGE
East Lansing Campus

1969-70 through 1973-74

Number
of
Degrees
Conferred

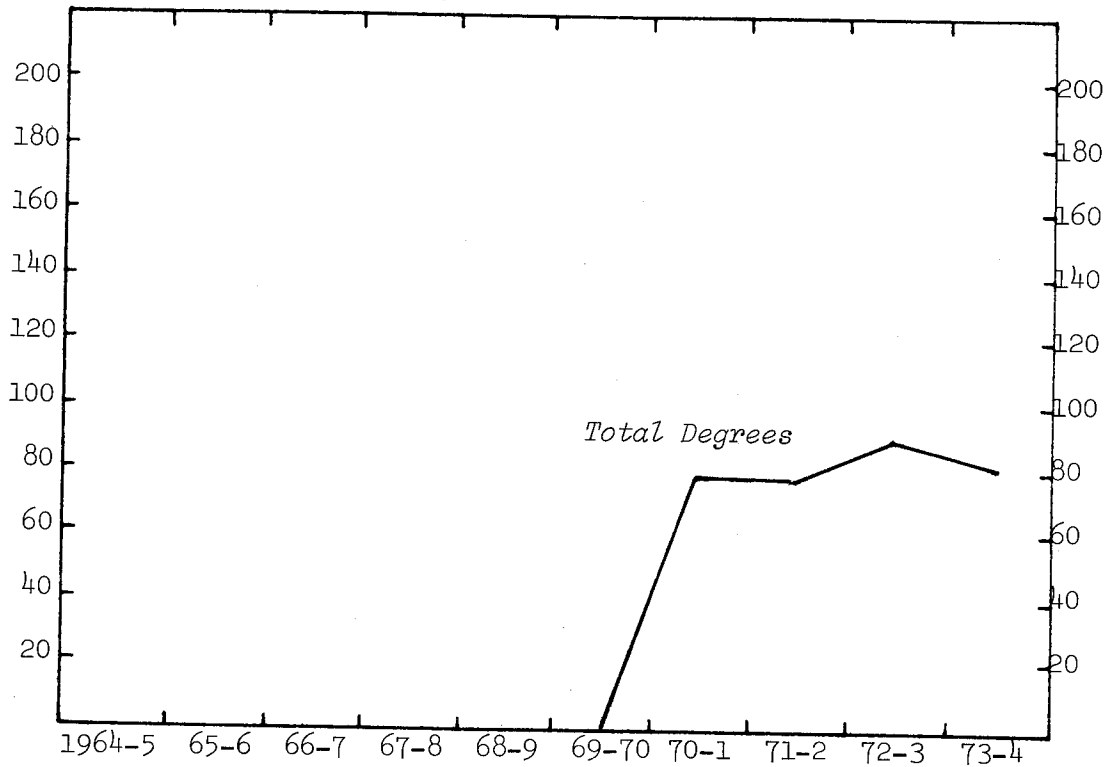

TYPE OF DEGREE

Bachelor of Arts

1 79 79 89 80

SEX

Men

41 47 59 52

Women

1 38 32 30 28

TERM

Summer

15 14 18

Fall

6 8 13 14

Winter

15 15 13 10

Spring

1 58 41 49 38

COLLEGE TOTAL

1 79 79 89 80

% Increase - College

12.7 -10.1

- Campus

-1.3 2.9 -2.4 -4.9

MICHIGAN STATE UNIVERSITY
Office of the Registrar
Evaluation & Research

TRENDGRAPH OF ANNUAL DEGREES CONFERRED
JUSTIN MORRILL COLLEGE
East Lansing Campus
1967-68 through 1973-74

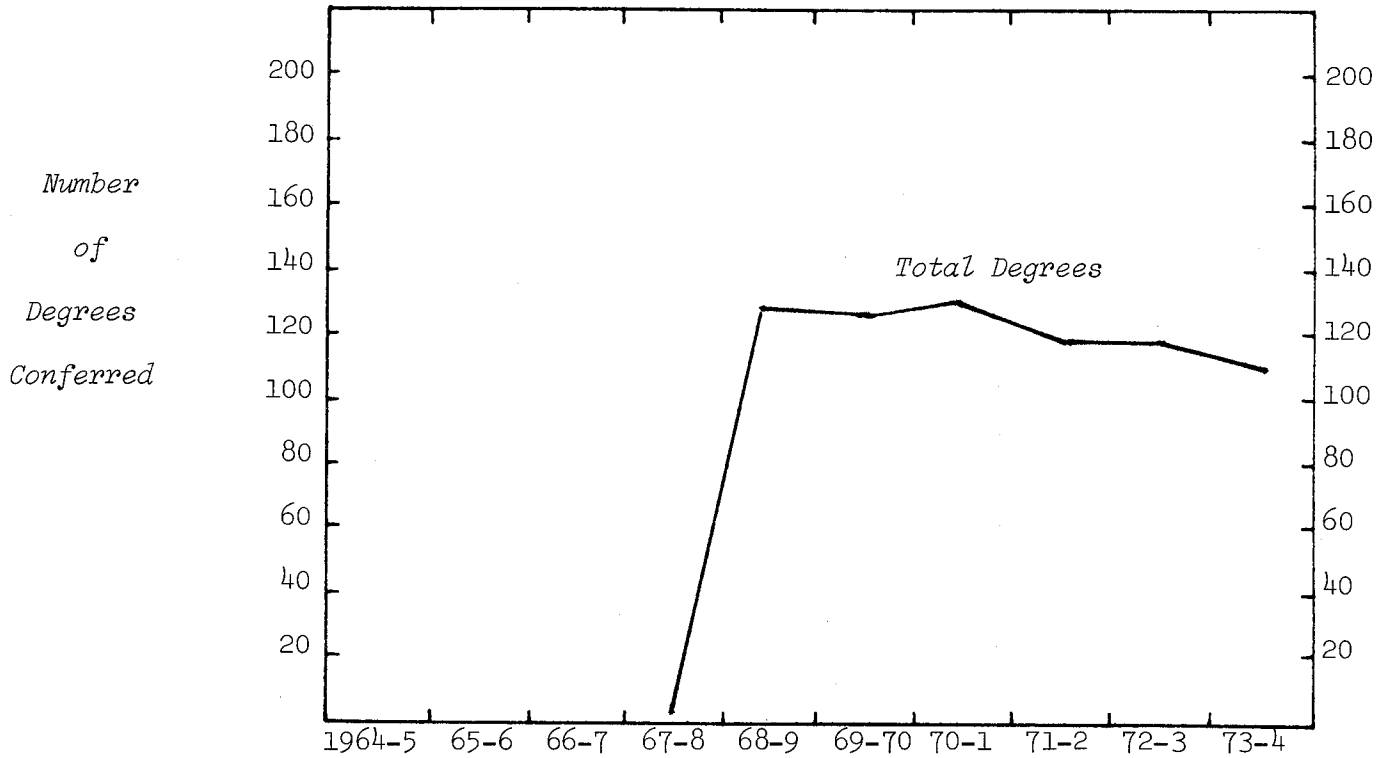

TYPE OF DEGREE

Bachelor of Arts	6	124	123	130	118	118	107
------------------	---	-----	-----	-----	-----	-----	-----

SEX

Men	2	58	46	36	31	45	35
Women	4	66	77	94	87	73	72

TERM

Summer		3	19	23	15	15	19
Fall		5	10	13	15	19	18
Winter	1	19	18	24	10	27	23
Spring	5	97	76	70	78	57	47

COLLEGE TOTAL

	6	124	123	130	118	118	107
% Increase - College			-.8	5.7	-9.2		-9.3
- Campus	14.8	2.4	8.7	2.3	-2.4	-4.9	

MICHIGAN STATE UNIVERSITY
Office of the Registrar
Evaluation & Research

TRENDGRAPH OF ANNUAL DEGREES CONFERRED
COLLEGE OF NATURAL SCIENCE
East Lansing Campus

1964-65 through 1973-74

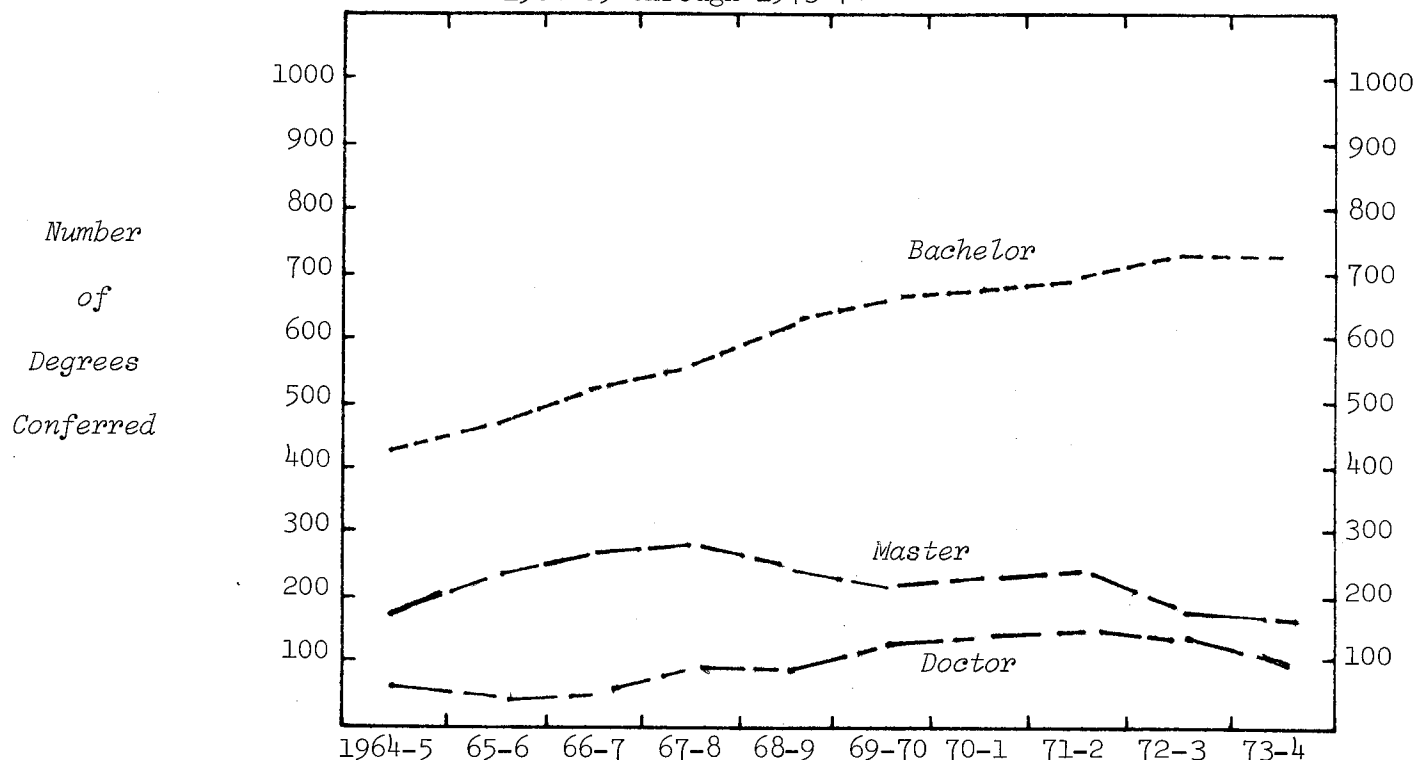

TYPE OF DEGREE

Bachelor of Arts	35	48	62	62	68	69	56	70	50	47
Bachelor of Science	381	430	456	488	556	585	616	613	673	670
Total Bachelors	416	478	518	550	624	654	672	683	723	717
Master of Arts	5	11	4	9	26	7	7	15	3	5
Master of Arts for Teach.	50	52	49	55	60	40	33	27	21	16
Master of Science	119	160	208	219	157	155	169	182	162	134
Total Masters	174	223	261	283	243	202	209	224	186	155
Doctor of Philosophy	71	53	57	95	92	109	127	127	122	101
Dipl. for Adv. Grad. Study	1		2	1	2	2	1		3	1

SEX

Men	511	548	621	683	671	707	716	706	735	661
Women	151	206	217	246	290	260	293	328	299	313

TERM

Summer	135	162	169	208	245	218	211	227	175	172
Fall	93	107	142	143	119	133	137	157	173	120
Winter	102	110	102	128	125	126	124	152	131	147
Spring	332	375	425	450	472	490	537	498	555	535

COLLEGE TOTAL

662	754	838	929	961	967	1009	1034	1034	974
% Increase - College	13.9	11.1	10.9	3.4	.1	4.3	2.5		-5.8
- Campus	9.5	8.0	11.7	14.8	2.4	8.7	2.3	-2.4	-4.9

MICHIGAN STATE UNIVERSITY
Office of the Registrar
Evaluation & Research

TRENDGRAPH OF ANNUAL DEGREES CONFERRED
COLLEGE OF OSTEOPATHIC MEDICINE
East Lansing Campus
1964-65 through 1973-74

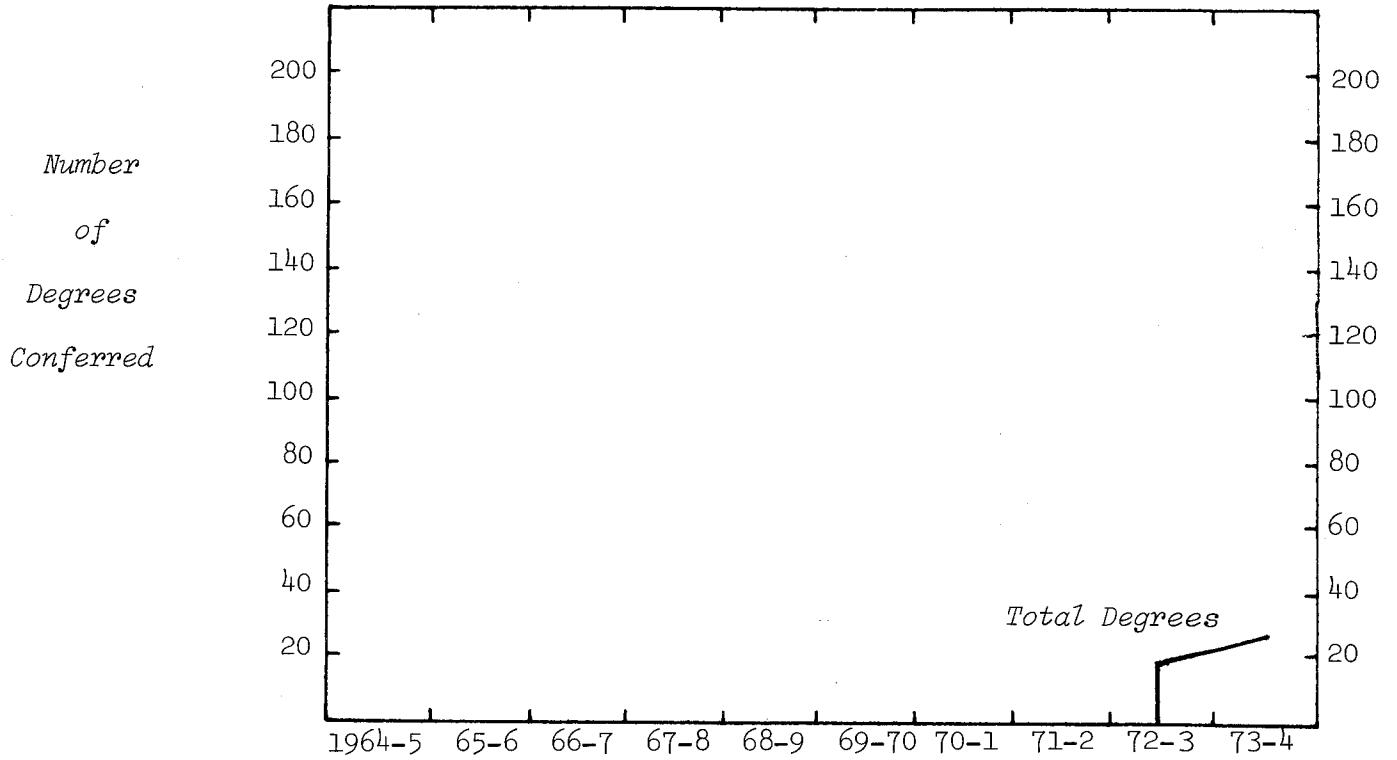

TYPE OF DEGREE

Doctor of Osteopathy	18	24
----------------------	----	----

SEX

Men	17	22
Women	1	2

TERM

Summer		24
Fall		
Winter		
Spring	18	

COLLEGE TOTAL

	18	24
% Increase - College		33.3
- Campus		-4.9

MICHIGAN STATE UNIVERSITY
Office of the Registrar
Evaluation & Research

TRENDGRAPH OF ANNUAL DEGREES CONFERRED
COLLEGE OF SOCIAL SCIENCE
East Lansing Campus

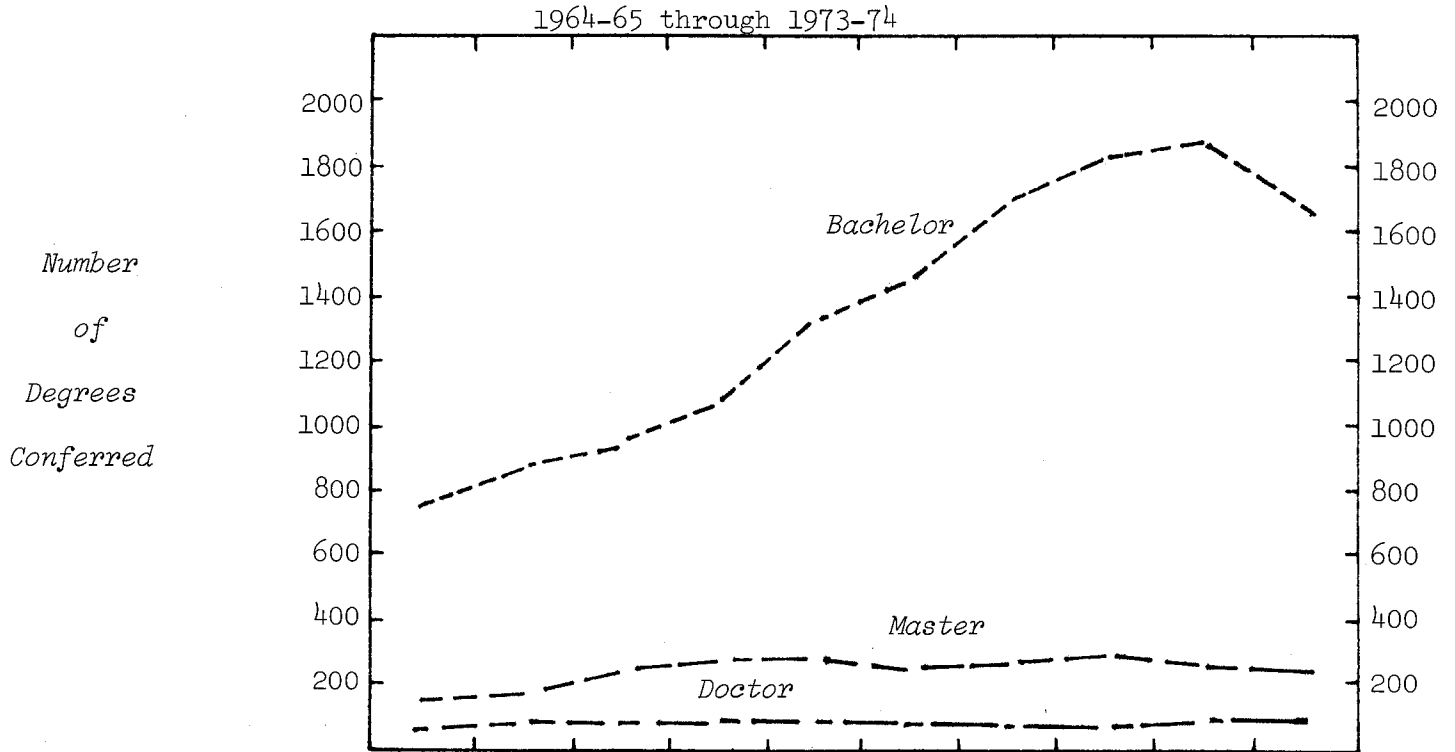

TYPE OF DEGREE	1964-5	65-6	66-7	67-8	68-9	69-70	70-1	71-2	72-3	73-4
Bachelor of Arts	551	612	625	661	736	703	793	900	896	781
Bachelor of Land. Arch.					4		3			17
Bachelor of Science	211	251	315	400	604	734	897	902	928	817
Total Bachelors	762	863	940	1061	1344	1437	1693	1802	1824	1615
Master of Arts	82	84	100	105	116	114	110	122	95	78
Master of Arts for Teach.	5	5	6	9	7	3	2	1	1	1
Master of Lab. & Ind.Rel.		4	8	13	21	22	25	47	46	54
Master of Land. Arch.	2	1		2		2		1		
Master of Public Admin.	1	5	2		1					
Master of Science	34	30	32	35	39	28	56	43	44	32
Master of Social Work	32	35	46	53	44	25	46	48	52	49
Master of Urban Planning	14	15	17	6	5	12	12	15	10	15
Total Masters	170	179	211	223	232	207	251	277	248	229
Doctor of Philosophy	41	43	44	43	48	62	71	73	90	87
Dipl. for Adv.Grad.Study						1	1			3
SEX										
Men	718	777	825	888	1105	1144	1409	1454	1379	1235
Women	255	308	370	439	519	563	607	698	783	699
TERM										
Summer	194	220	243	282	380	404	463	471	417	437
Fall	158	186	221	217	221	287	335	293	360	319
Winter	132	186	167	193	255	251	297	326	358	285
Spring	489	493	564	635	768	765	921	1062	1027	893
COLLEGE TOTAL	973	1085	1195	1327	1624	1707	2016	2152	2162	1934
% Increase - College		11.5	10.1	11.0	22.4	5.1	18.1	6.7	.5	-10.5
- Campus		9.5	8.0	11.7	14.8	2.4	8.7	2.3	-2.4	-4.9

MICHIGAN STATE UNIVERSITY
 Office of the Registrar
Evaluation & Research

TRENDGRAPH OF ANNUAL DEGREES CONFERRED
 COLLEGE OF URBAN DEVELOPMENT
 East Lansing Campus

1964-65 through 1973-74

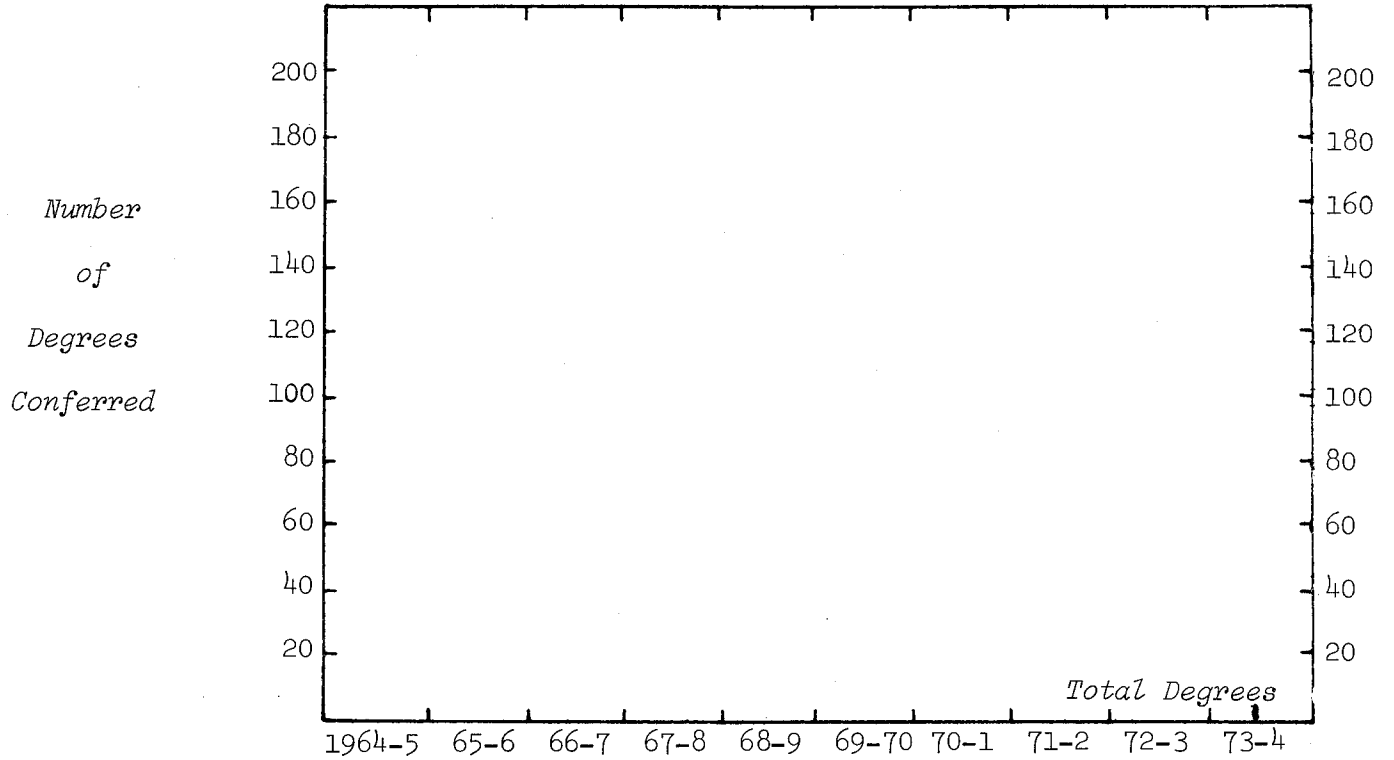

TYPE OF DEGREE

Bachelor of Arts

2

SEX

Men

1

Women

1

TERM

Summer

Fall

Winter

Spring

2

COLLEGE TOTAL

2

% Increase - College

- Campus

MICHIGAN STATE UNIVERSITY
Office of the Registrar
Evaluation & Research

TRENDGRAPH OF ANNUAL DEGREES CONFERRED
COLLEGE OF VETERINARY MEDICINE
East Lansing Campus

1964-65 through 1973-74

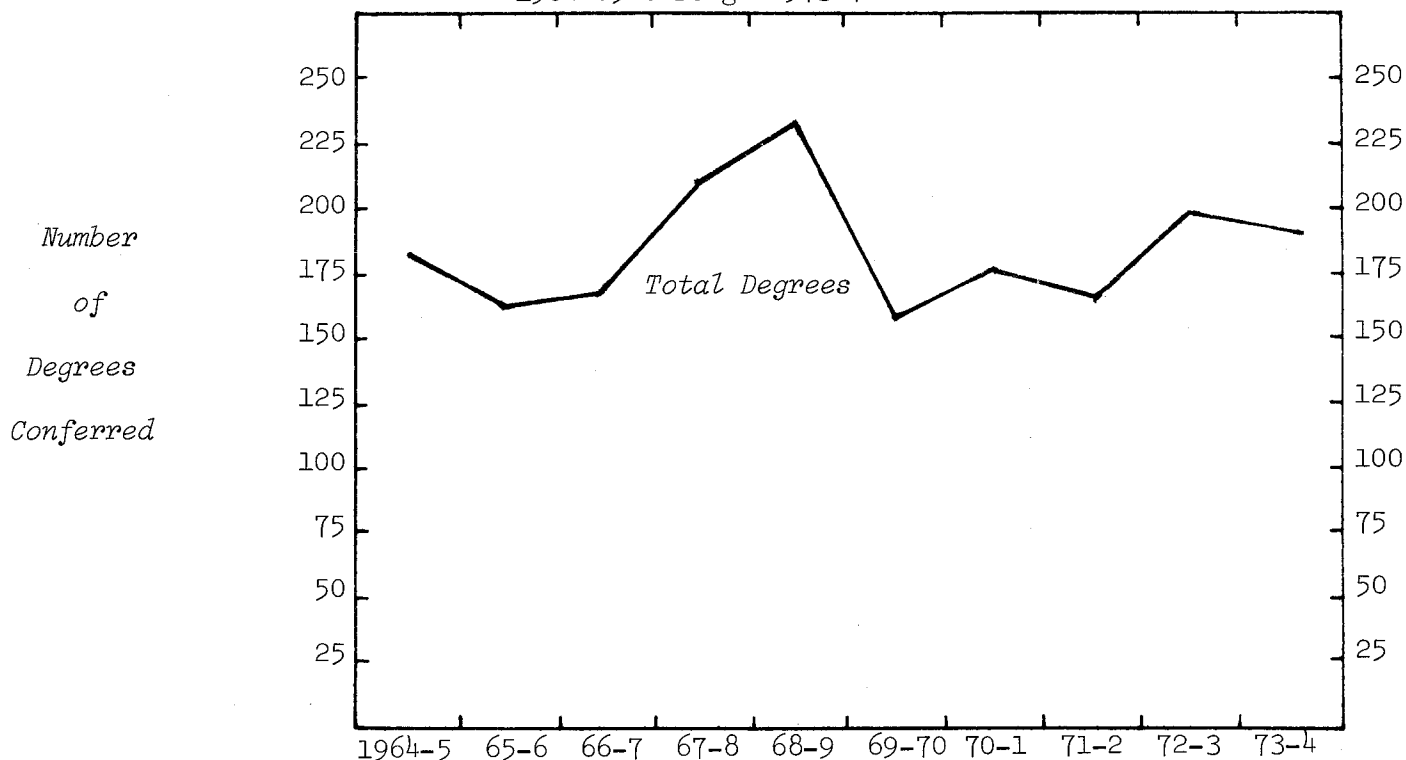

TYPE OF DEGREE

Bachelor of Science	107	92	91	93	116	60	60	56	79	70
Master of Science	10	12	15	14	17	6	12	11	15	11
Doctor of Philosophy	9	7	5	5	9	5	4	4	6	3
Doctor of Vet. Medicine	54	48	57	96	89	85	96	92	96	102
Total Doctors	63	55	63	101	98	90	100	96	102	105

SEX

Men	116	103	105	153	162	125	137	130	160	133
Women	64	56	63	55	69	31	35	33	36	53

TERM

Summer	12	16	15	24	38	40	31	27	39	27
Fall	8	9	18	80	60	51	55	56	48	47
Winter	35	35	59	19	29	19	20	24	45	37
Spring	125	99	76	85	104	46	66	56	64	75

COLLEGE TOTAL

	180	159	168	208	231	156	172	163	196	186
% Increase - College		-11.7	5.7	23.8	11.1	-32.5	10.3	-5.2	20.2	-5.1
- Campus		9.5	8.0	11.7	14.8	2.4	8.7	2.3	-2.4	-4.9

MICHIGAN STATE UNIVERSITY
Office of the Registrar
Evaluation & Research

TRENDGRAPH OF TERM GRADE-POINT AVERAGES
COLLEGE OF AGRICULTURE & NATURAL RESOURCES
East Lansing Campus

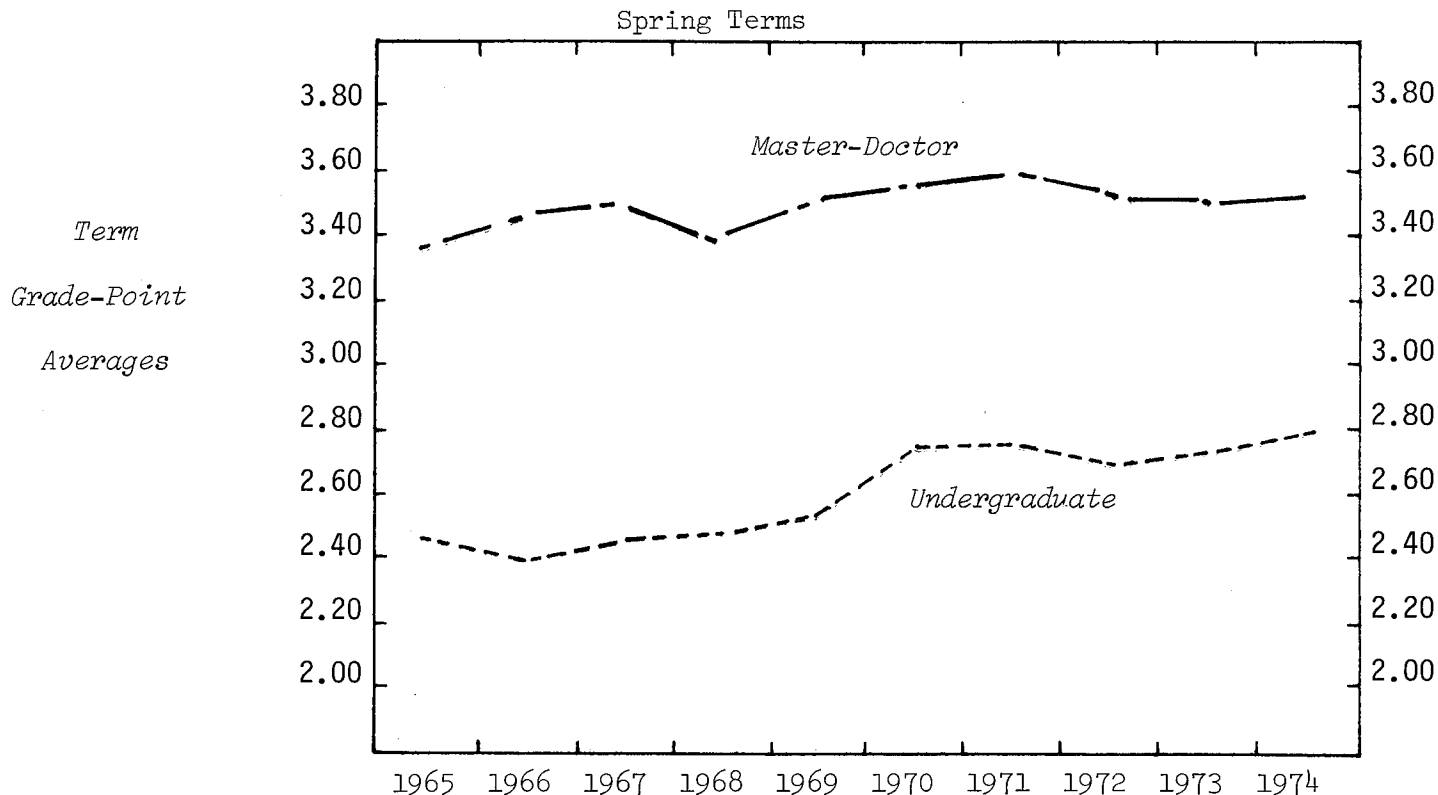

UNDERGRADUATE AVERAGES

LEVEL

Freshman	2.26	2.29	2.34	2.25	2.33	2.57	2.60	2.58	2.58	2.57
Sophomore	2.31	2.28	2.40	2.34	2.40	2.70	2.68	2.67	2.73	2.76
Junior	2.40	2.35	2.34	2.43	2.50	2.65	2.68	2.65	2.67	2.76
Senior	2.61	2.57	2.53	2.56	2.73	2.90	2.90	2.82	2.80	2.88

SEX

Men	2.42	2.39	2.39	2.43	2.53	2.73	2.74	2.68	2.70	2.76
Women	2.59	2.32	2.80	2.53	2.69	2.93	2.84	2.84	2.79	2.84

UNDERGRADUATE

2.42	2.39	2.41	2.44	2.54	2.74	2.75	2.70	2.72	2.78
------	------	------	------	------	------	------	------	------	------

GRADUATE AVERAGES

LEVEL

Master	3.37	3.41	3.41	3.36	3.36	3.53	3.56	3.54	3.50	3.54
Doctor	3.38	3.45	3.48	3.43	3.52	3.54	3.64	3.47	3.54	3.52

SEX

Men	3.37	3.42	3.44	3.38	3.43	3.53	3.58	3.52	3.51	3.53
Women	3.40	3.60	3.48	3.51	3.45	3.63	3.55	3.51	3.52	3.58

MASTER-DOCTOR

3.37	3.42	3.44	3.39	3.43	3.53	3.58	3.52	3.51	3.53
------	------	------	------	------	------	------	------	------	------

MICHIGAN STATE UNIVERSITY
Office of the Registrar
Evaluation & Research

TRENDGRAPH OF TERM GRADE-POINT AVERAGES
COLLEGE OF ARTS & LETTERS
East Lansing Campus

Spring Terms

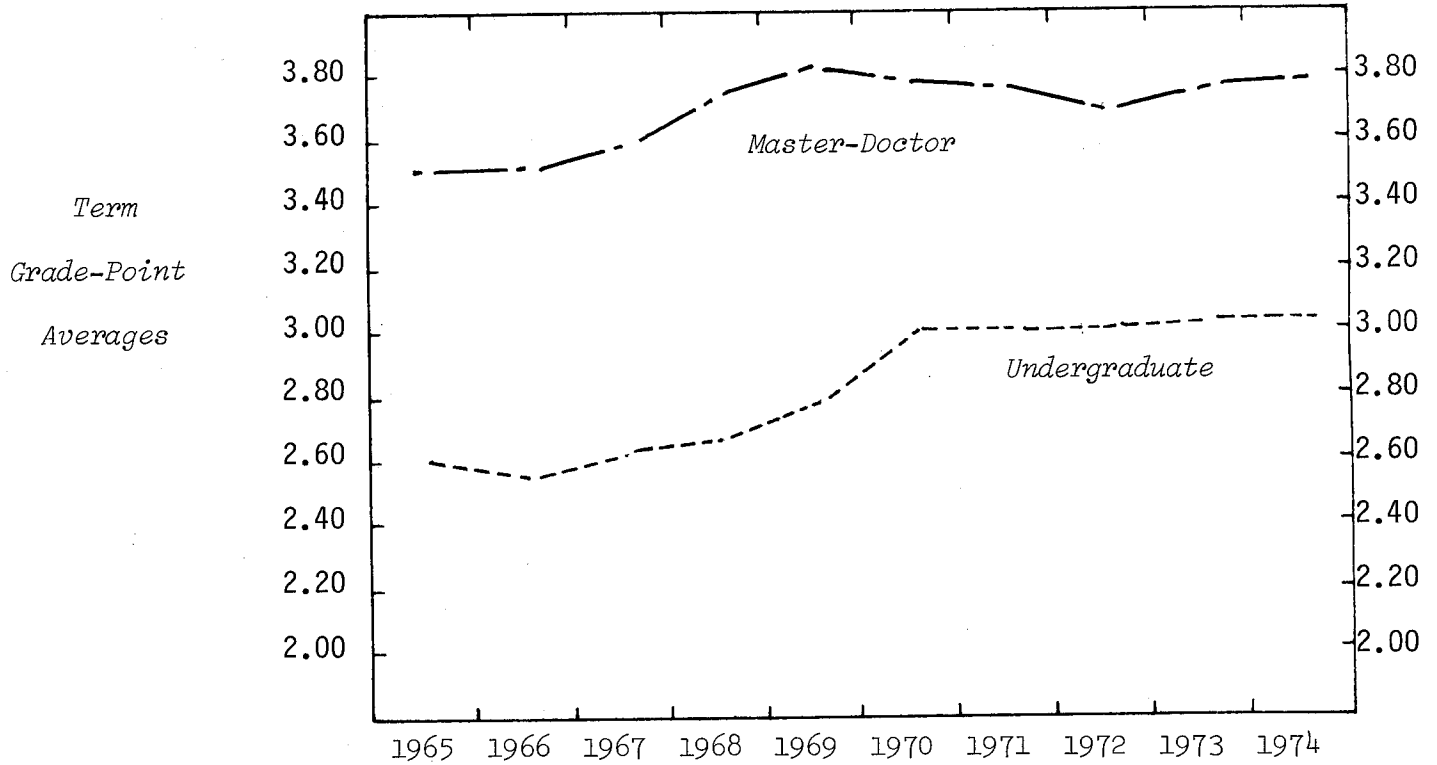

UNDERGRADUATE AVERAGES

LEVEL

Freshman	2.47	2.47	2.44	2.50	2.71	2.99	2.92	2.90	2.90	2.95
Sophomore	2.61	2.60	2.62	2.57	2.71	2.96	2.93	2.92	2.97	2.87
Junior	2.56	2.63	2.61	2.70	2.77	3.03	3.00	2.98	2.99	3.06
Senior	2.73	2.68	2.76	2.76	2.99	3.21	3.18	3.14	3.16	3.17

SEX

Men	2.51	2.55	2.56	2.59	2.76	3.01	2.97	2.92	2.95	2.97
Women	2.64	2.62	2.65	2.67	2.83	3.07	3.04	3.05	3.07	3.08

UNDERGRADUATE

2.60	2.59	2.62	2.64	2.80	3.05	3.02	3.01	3.03	3.03
------	------	------	------	------	------	------	------	------	------

GRADUATE AVERAGES

LEVEL

Master	3.44	3.43	3.52	3.48	3.64	3.74	3.70	3.63	3.68	3.70
Doctor	3.66	3.71	3.65	3.66	3.75	3.88	3.86	3.75	3.80	3.80

SEX

Men	3.47	3.49	3.54	3.55	3.71	3.81	3.71	3.65	3.70	3.69
Women	3.52	3.48	3.56	3.56	3.63	3.74	3.76	3.68	3.71	3.76

MASTER-DOCTOR

3.48	3.49	3.55	3.55	3.67	3.78	3.73	3.66	3.70	3.72
------	------	------	------	------	------	------	------	------	------

MICHIGAN STATE UNIVERSITY
 Office of the Registrar
 Evaluation & Research

TRENDGRAPH OF TERM GRADE-POINT AVERAGES
 LYMAN BRIGGS COLLEGE
 East Lansing Campus

Spring Terms

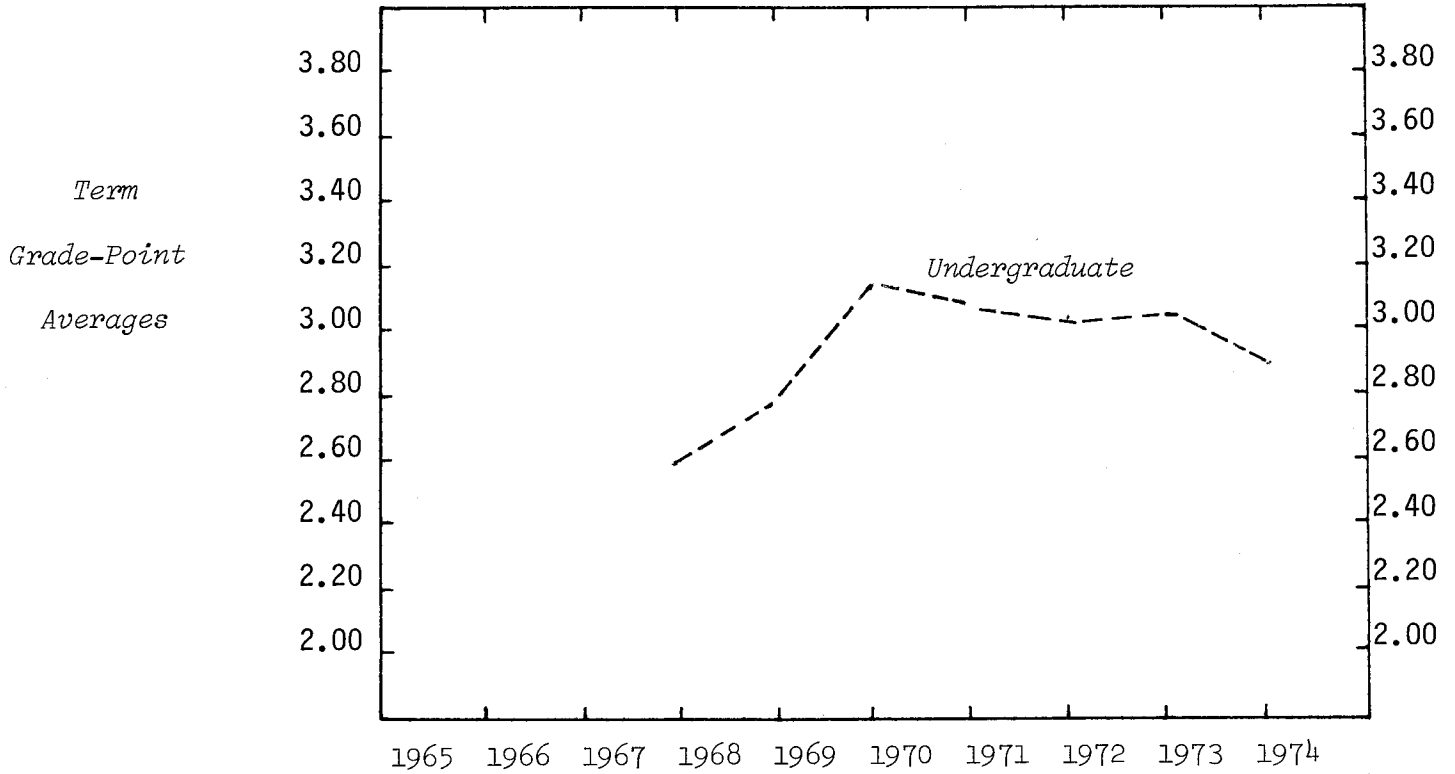

UNDERGRADUATE AVERAGES

LEVEL

Freshman	2.58	2.69	3.03	3.06	2.80	2.85	2.76
Sophomore	3.01	2.78	3.04	2.93	3.14	3.04	2.89
Junior		3.37	3.19	3.06	3.16	3.22	3.04
Senior			3.40	3.19	3.23	3.18	3.19

SEX

Men	2.56	2.75	3.07	3.00	2.96	2.98	2.84
Women	2.70	2.82	3.16	3.18	3.14	3.10	3.06

UNDERGRADUATE

2.60	2.77	3.10	3.05	3.01	3.02	2.91
------	------	------	------	------	------	------

MICHIGAN STATE UNIVERSITY
Office of the Registrar
Evaluation & Research

TRENDGRAPH OF TERM GRADE-POINT AVERAGES
COLLEGE OF BUSINESS
East Lansing Campus

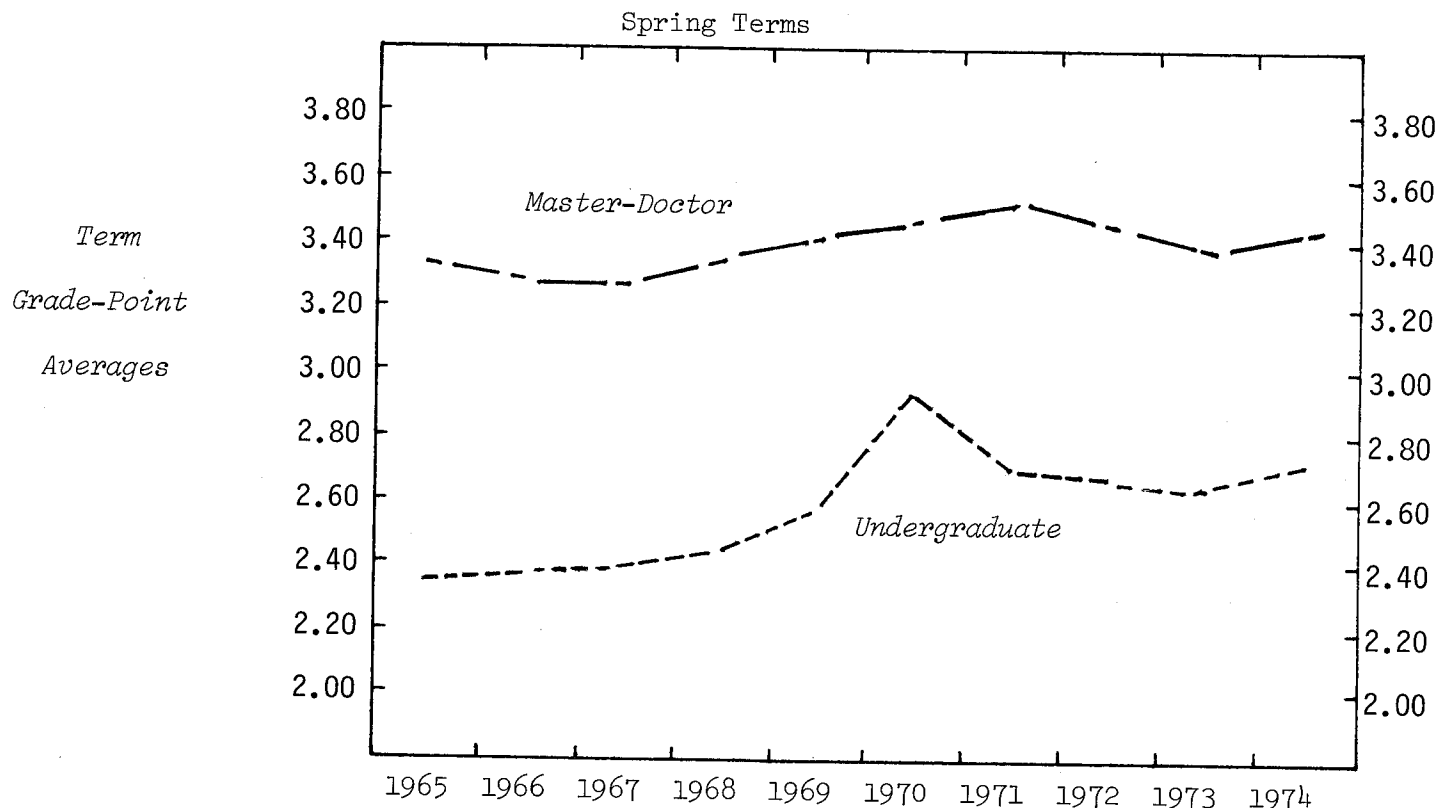

UNDERGRADUATE AVERAGES

LEVEL

Freshman	2.28	2.22	2.32	2.24	2.53	2.87	2.68	2.62	2.62	2.69
Sophomore	2.24	2.34	2.29	2.38	2.48	2.88	2.63	2.63	2.59	2.67
Junior	2.33	2.32	2.35	2.36	2.61	2.77	2.69	2.67	2.67	2.68
Senior	2.50	2.54	2.52	2.59	2.68	2.91	2.77	2.80	2.72	2.85

SEX

Men	2.36	2.36	2.37	2.41	2.58	2.83	2.69	2.69	2.64	2.70
Women	2.33	2.45	2.48	2.51	2.70	3.05	2.79	2.74	2.75	2.84

UNDERGRADUATE

	2.35	2.37	2.38	2.42	2.59	2.86	2.70	2.69	2.66	2.73
--	------	------	------	------	------	------	------	------	------	------

GRADUATE AVERAGES

LEVEL

Master	3.34	3.26	3.26	3.34	3.36	3.46	3.49	3.42	3.36	3.40
Doctor	3.30	3.39	3.38	3.40	3.56	3.43	3.59	3.65	3.62	3.58

SEX

Men	3.34	3.28	3.28	3.35	3.40	3.46	3.50	3.44	3.38	3.42
Women		3.17	3.17	3.28	3.30	3.40	3.50	3.48	3.52	3.41

MASTER-DOCTOR

	3.33	3.28	3.27	3.35	3.40	3.46	3.50	3.44	3.39	3.42
--	------	------	------	------	------	------	------	------	------	------

MICHIGAN STATE UNIVERSITY
Office of the Registrar
Evaluation & Research

TRENDGRAPH OF TERM GRADE-POINT AVERAGES
COLLEGE OF COMMUNICATION ARTS
East Lansing Campus

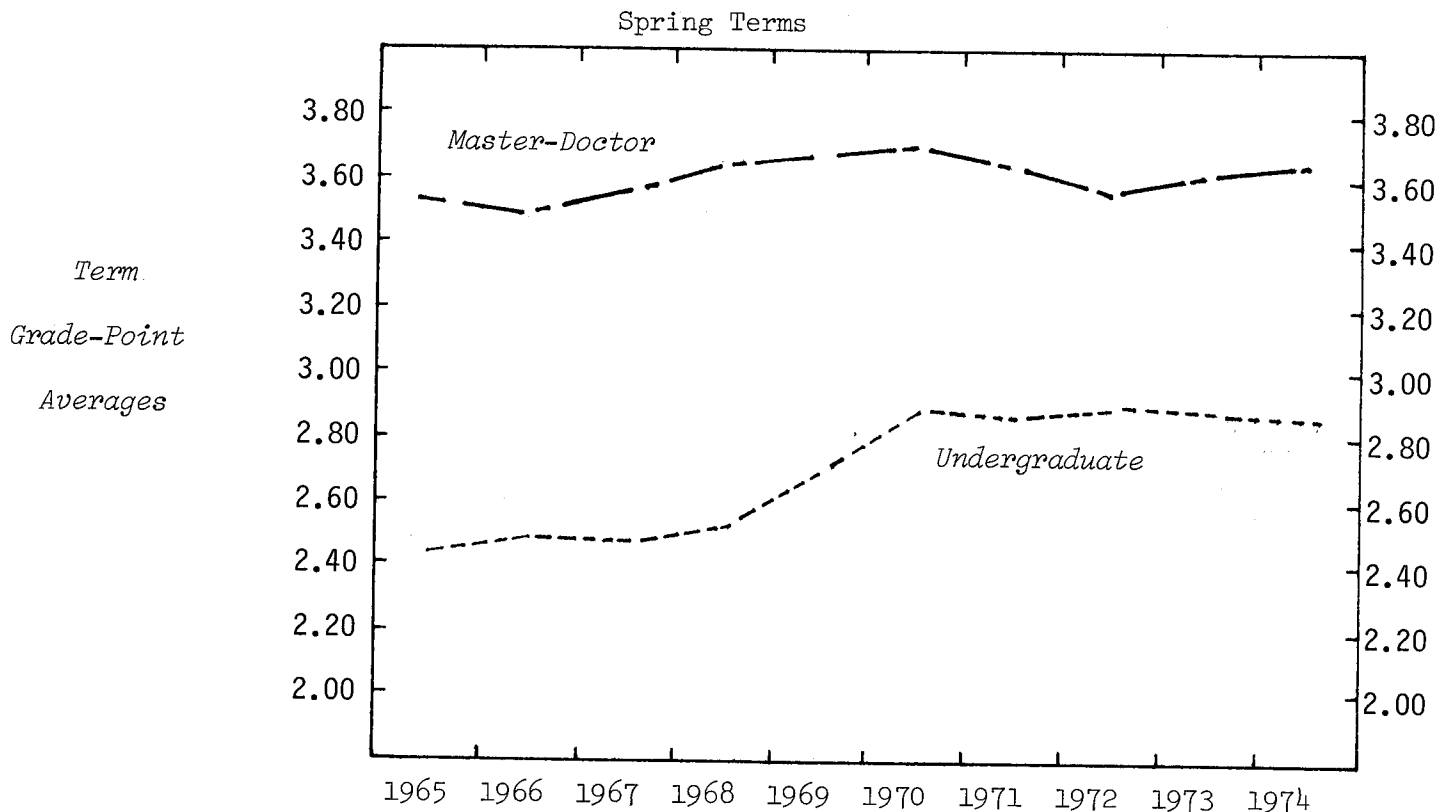

UNDERGRADUATE AVERAGES

LEVEL

Freshman	2.24	2.36	2.36	2.48	2.58	2.96	2.77	2.81	2.75	2.77
Sophomore	2.38	2.40	2.23	2.48	2.70	2.81	2.84	2.83	2.80	2.73
Junior	2.43	2.49	2.48	2.49	2.66	2.85	2.81	2.84	2.89	2.91
Senior	2.61	2.57	2.57	2.58	2.82	2.94	2.91	3.00	2.96	2.94

SEX

Men	2.36	2.39	2.38	2.43	2.64	2.83	2.78	2.82	2.81	2.80
Women	2.49	2.55	2.53	2.60	2.78	2.96	2.95	2.96	2.93	2.91

UNDERGRADUATE

	2.42	2.46	2.45	2.51	2.70	2.89	2.85	2.88	2.87	2.86
--	------	------	------	------	------	------	------	------	------	------

GRADUATE AVERAGES

LEVEL

Master	3.50	3.47	3.52	3.57	3.59	3.65	3.62	3.55	3.59	3.60
Doctor	3.57	3.52	3.60	3.73	3.72	3.66	3.72	3.73	3.76	3.75

SEX

Men	3.54	3.49	3.57	3.60	3.63	3.64	3.59	3.60	3.62	3.59
Women	3.48	3.45	3.50	3.69	3.62	3.68	3.71	3.52	3.61	3.68

Master-Doctor

	3.53	3.49	3.55	3.62	3.63	3.66	3.63	3.57	3.61	3.63
--	------	------	------	------	------	------	------	------	------	------

MICHIGAN STATE UNIVERSITY
Office of the Registrar
Evaluation & Research

TRENDGRAPH OF TERM GRADE-POINT AVERAGES
COLLEGE OF EDUCATION
East Lansing Campus

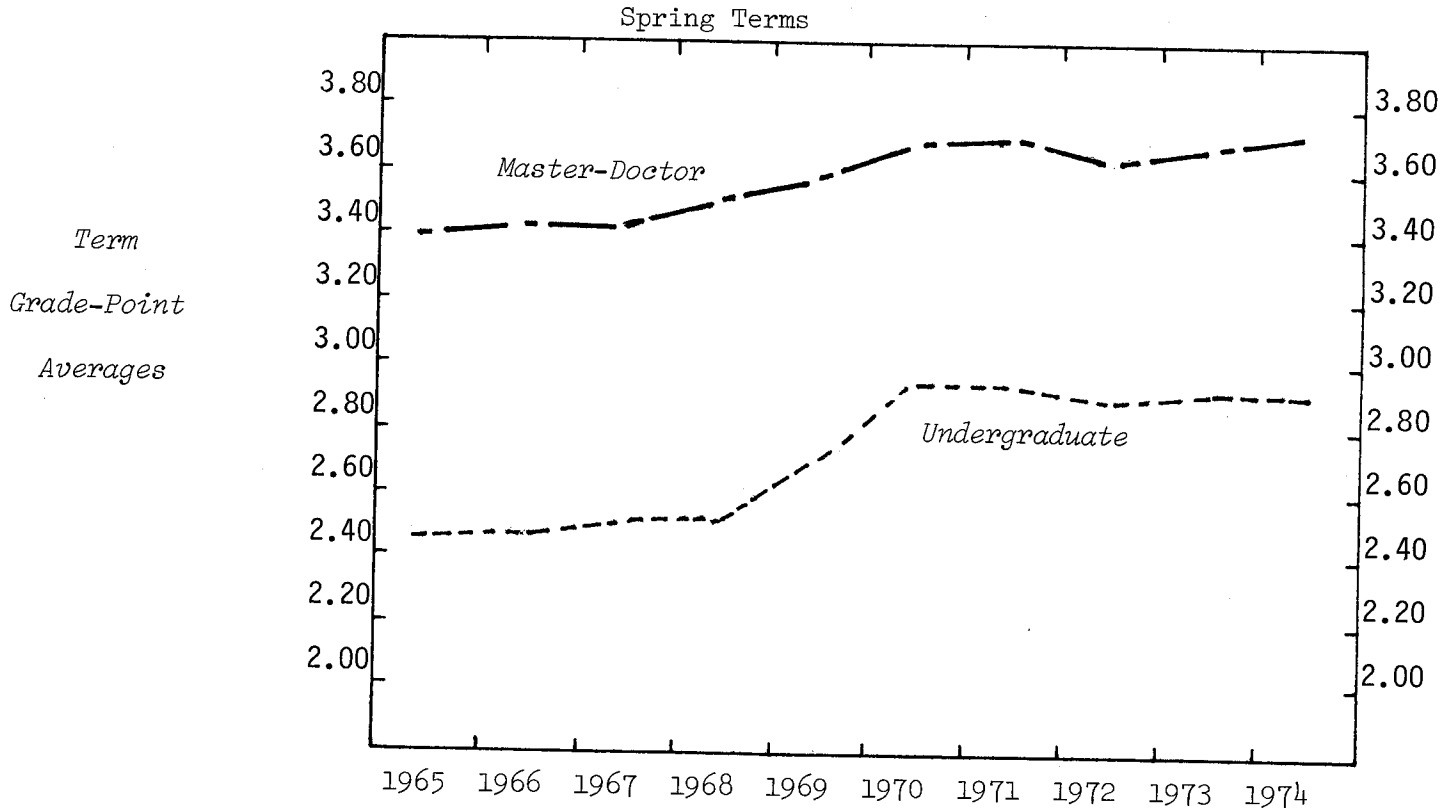

UNDERGRADUATE AVERAGES

LEVEL	1965	1966	1967	1968	1969	1970	1971	1972	1973	1974
Freshman	2.32	2.38	2.40	2.41	2.59	2.86	2.86	2.81	2.86	2.75
Sophomore	2.41	2.37	2.36	2.38	2.59	2.87	2.72	2.78	2.86	2.85
Junior	2.46	2.52	2.53	2.54	2.76	2.95	2.96	2.93	2.92	2.95
Senior	2.62	2.62	2.64	2.70	2.89	3.15	3.18	3.04	3.04	3.06
SEX										
Men	2.27	2.30	2.39	2.33	2.55	2.82	2.73	2.67	2.78	2.78
Women	2.48	2.49	2.49	2.55	2.76	3.00	3.02	3.00	3.02	3.00
UNDERGRADUATE	2.44	2.46	2.48	2.52	2.72	2.97	2.97	2.93	2.96	2.95

GRADUATE AVERAGES

LEVEL	1965	1966	1967	1968	1969	1970	1971	1972	1973	1974
Master	3.31	3.38	3.35	3.43	3.53	3.62	3.66	3.60	3.63	3.65
Doctor	3.60	3.54	3.53	3.66	3.75	3.79	3.79	3.71	3.74	3.75
SEX										
Men	3.41	3.41	3.40	3.48	3.61	3.67	3.69	3.61	3.61	3.64
Women	3.40	3.43	3.41	3.51	3.58	3.68	3.72	3.66	3.71	3.72
Master-Doctor	3.40	3.42	3.41	3.49	3.59	3.67	3.70	3.63	3.66	3.68

MICHIGAN STATE UNIVERSITY
Office of the Registrar
Evaluation & Research

TRENDGRAPH OF TERM GRADE-POINT AVERAGES
COLLEGE OF ENGINEERING
East Lansing Campus

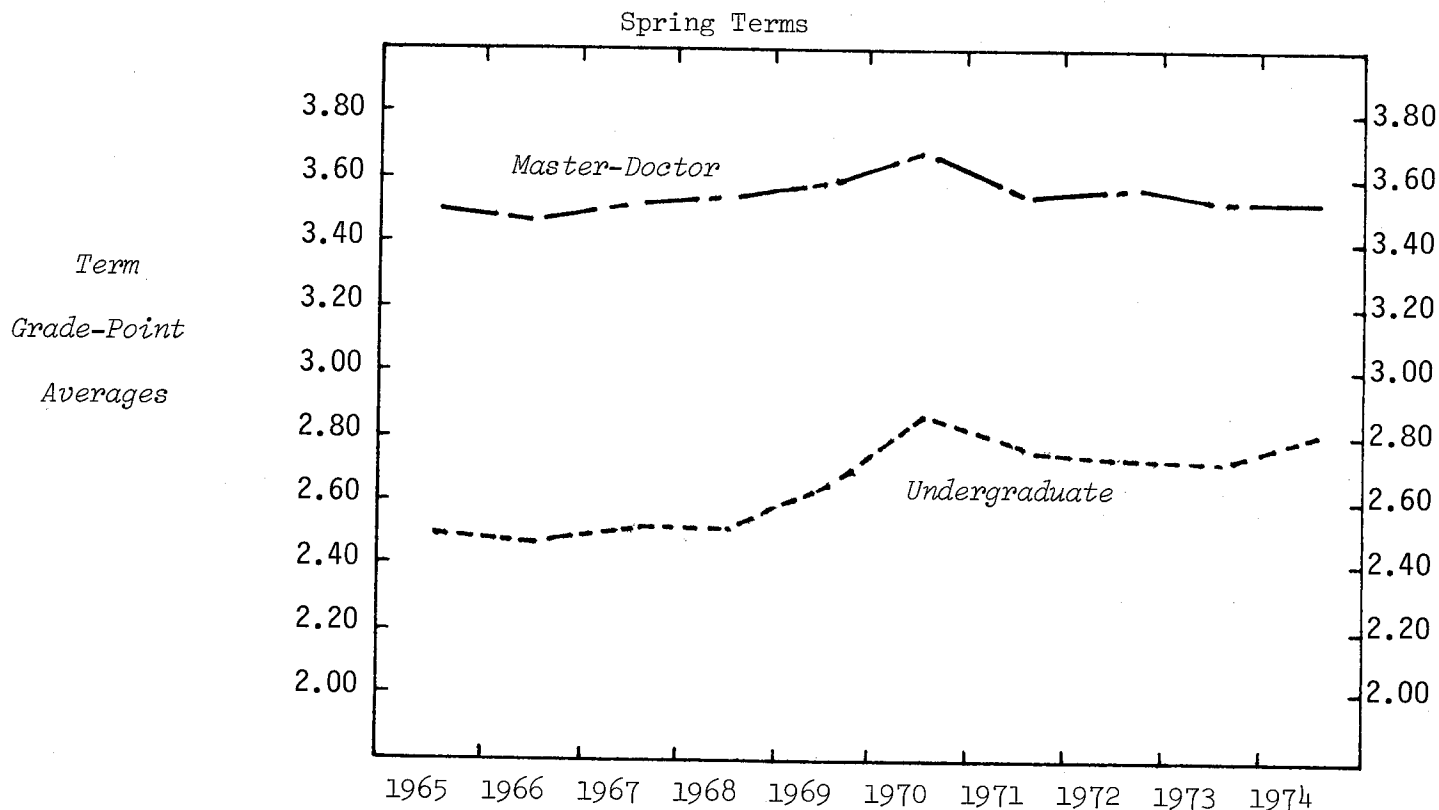

UNDERGRADUATE AVERAGES

LEVEL

Freshman	2.31	2.35	2.32	2.34	2.51	2.80	2.62	2.60	2.53	2.65
Sophomore	2.37	2.24	2.46	2.36	2.39	2.72	2.68	2.69	2.66	2.69
Junior	2.51	2.43	2.59	2.66	2.70	2.81	2.80	2.83	2.78	2.81
Senior	2.81	2.80	2.80	2.81	2.91	3.06	3.03	2.97	2.95	2.97

SEX

Men	2.50	2.47	2.52	2.52	2.62	2.85	2.78	2.77	2.76	2.78
Women	2.65	2.68	2.08	2.41	2.81	3.03	2.94	2.91	2.87	2.97

UNDERGRADUATE	2.50	2.47	2.52	2.52	2.62	2.85	2.79	2.78	2.76	2.80
---------------	------	------	------	------	------	------	------	------	------	------

GRADUATE AVERAGES

LEVEL

Master	3.40	3.28	3.39	3.41	3.48	3.59	3.47	3.55	3.46	3.46
Doctor	3.64	3.70	3.69	3.62	3.72	3.76	3.79	3.56	3.72	3.72

SEX

Men	3.49	3.43	3.48	3.51	3.58	3.66	3.56	3.55	3.52	3.52
Women										

MASTER-DOCTOR	3.49	3.43	3.49	3.51	3.58	3.65	3.56	3.56	3.52	3.50
---------------	------	------	------	------	------	------	------	------	------	------

MICHIGAN STATE UNIVERSITY
Office of the Registrar
Evaluation & Research

TRENDGRAPH OF TERM GRADE-POINT AVERAGES
COLLEGE OF HUMAN ECOLOGY
East Lansing Campus

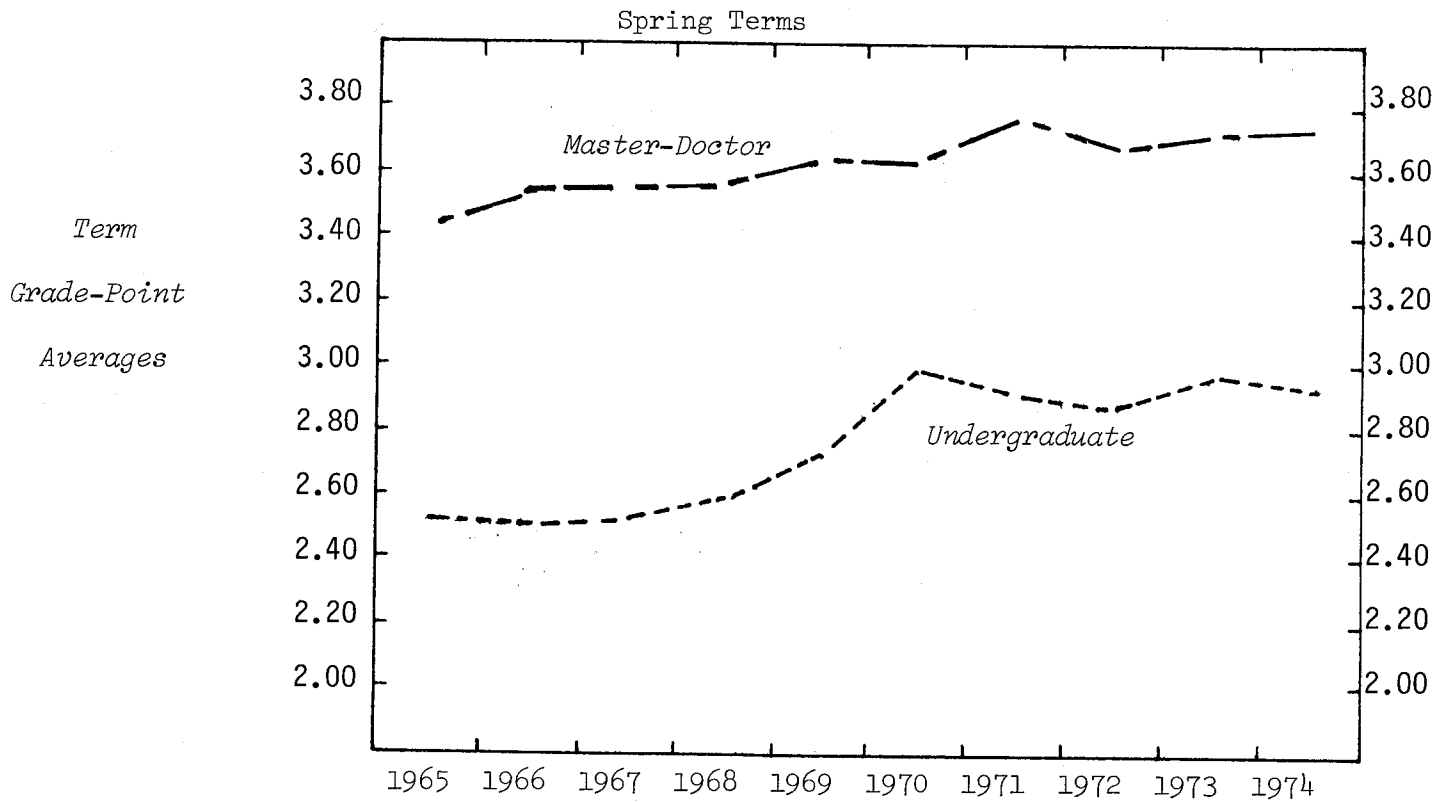

UNDERGRADUATE AVERAGES

LEVEL

Freshman	2.32	2.32	2.34	2.46	2.59	2.84	2.94	2.87	2.90	2.86
Sophomore	2.35	2.43	2.39	2.47	2.59	2.91	2.73	2.83	2.84	2.82
Junior	2.61	2.65	2.63	2.66	2.73	2.93	2.91	2.78	2.97	2.93
Senior	2.78	2.63	2.70	2.72	2.88	3.14	3.06	3.01	3.03	3.01

SEX

Men	2.35	2.36	2.17	2.38	2.27	2.79	2.73	2.40	2.71	2.69
Women	2.52	2.51	2.53	2.59	2.72	2.98	2.92	2.88	2.95	2.93

UNDERGRADUATE

2.52	2.51	2.52	2.59	2.71	2.97	2.91	2.87	2.95	2.92
------	------	------	------	------	------	------	------	------	------

GRADUATE AVERAGES

LEVEL

Master	3.41	3.51	3.52	3.47	3.58	3.58	3.70	3.60	3.67	3.73
Doctor	3.44	3.57	3.38	3.73	3.75	3.69	3.79	3.86	3.61	3.65

SEX

Men	3.42	3.51	3.53	3.54	3.59	3.61	3.72	3.64	3.66	3.72
Women	3.42	3.51	3.53	3.54	3.59	3.61	3.72	3.64	3.66	3.72

MASTER-DOCTOR

3.41	3.51	3.51	3.51	3.60	3.60	3.71	3.63	3.66	3.72
------	------	------	------	------	------	------	------	------	------

MICHIGAN STATE UNIVERSITY
Office of the Registrar
Evaluation & Research

TRENDGRAPH OF TERM GRADE-POINT AVERAGES
COLLEGE OF HUMAN MEDICINE
East Lansing Campus

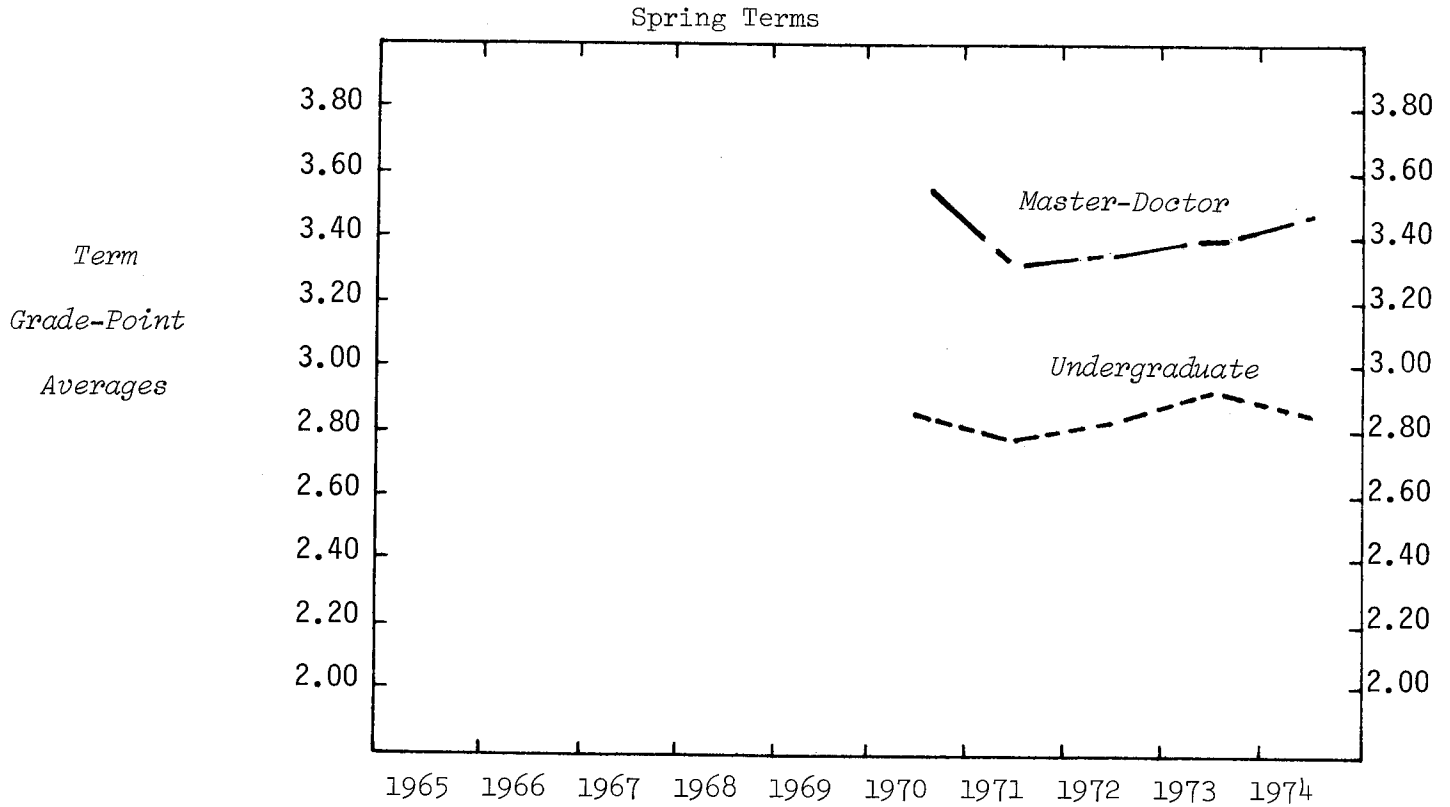

UNDERGRADUATE AVERAGES

LEVEL

Freshman	2.94	2.62	2.78	2.69	2.73
Sophomore	2.89	2.68	2.87	2.90	2.76
Junior	2.71	2.85	2.91	3.03	2.88
Senior	2.83	2.89	2.81	2.90	2.91

SEX

Men	2.66	2.48	2.56	2.81	2.77
Women	2.87	2.84	2.91	2.90	2.85

UNDERGRADUATE

2.84	2.77	2.84	2.88	2.83
------	------	------	------	------

GRADUATE AVERAGES

LEVEL

Master	3.50	3.50	3.40	3.40	3.48
Doctor	3.73	3.74	3.14	3.34	3.50

SEX

Men	3.65	3.45	3.31	3.35	3.49
Women	3.43	3.15	3.31	3.49	3.49

MASTER-DOCTOR

3.57	3.28	3.31	3.38	3.49
------	------	------	------	------

MICHIGAN STATE UNIVERSITY
 Office of the Registrar
 Evaluation & Research

TRENDGRAPH OF TERM GRADE-POINT AVERAGES
 JAMES MADISON COLLEGE
 East Lansing Campus

Spring Terms

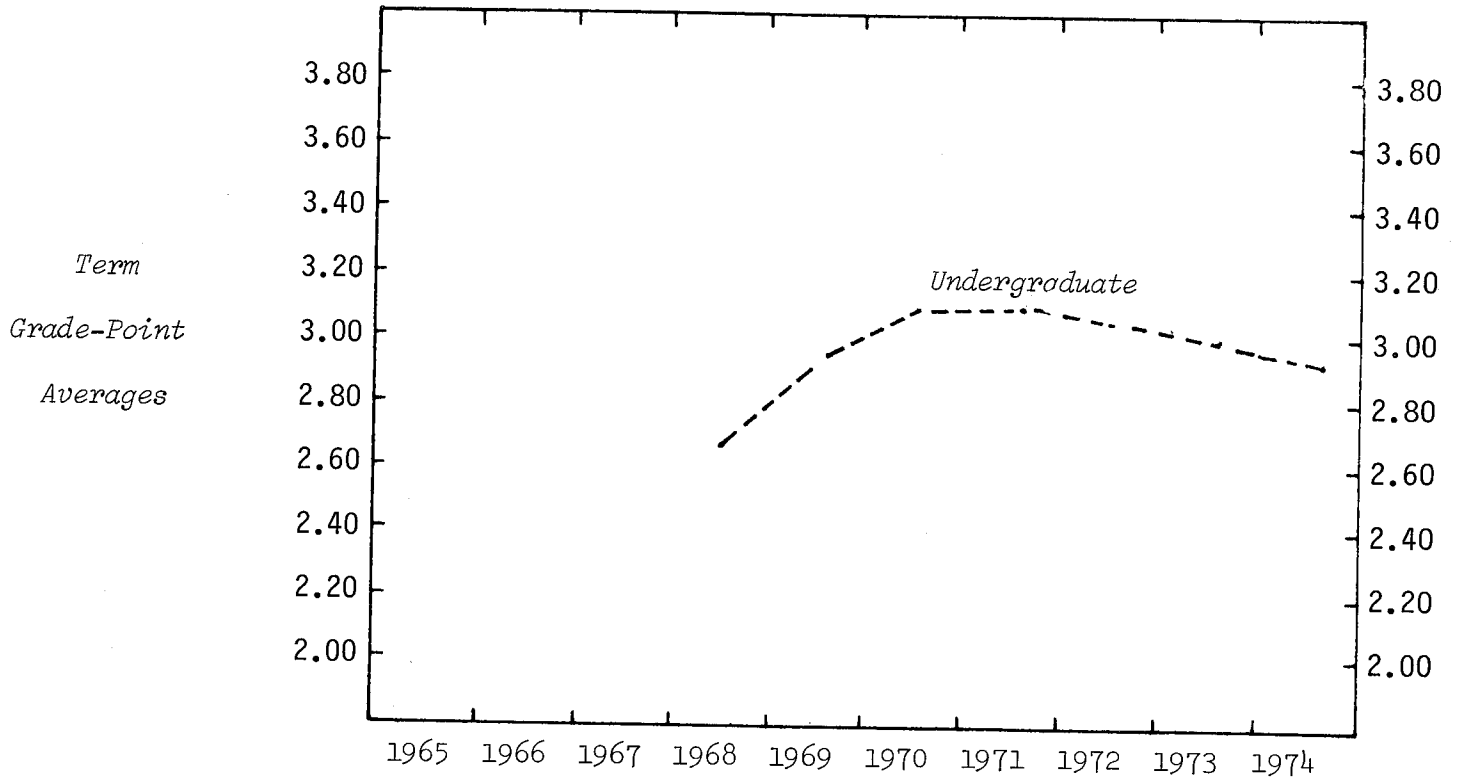

UNDERGRADUATE AVERAGES

LEVEL

Freshman	2.64	2.84	3.01	2.98	2.87	2.90	2.76
Sophomore	2.65	2.93	3.16	3.03	3.15	3.01	2.95
Junior		3.10	3.09	3.17	3.11	3.04	2.88
Senior			3.16	3.18	3.08	3.03	3.28

SEX

Men	2.67	2.91	3.12	3.08	3.00	2.99	2.94
Women	2.62	2.86	3.03	3.07	3.02	2.98	2.92

UNDERGRADUATE

2.64	2.89	3.08	3.08	3.01	2.98	2.93
------	------	------	------	------	------	------

MICHIGAN STATE UNIVERSITY
Office of the Registrar
Evaluation & Research

TRENDGRAPH OF TERM GRADE-POINT AVERAGES
JUSTIN MORRILL COLLEGE
East Lansing Campus

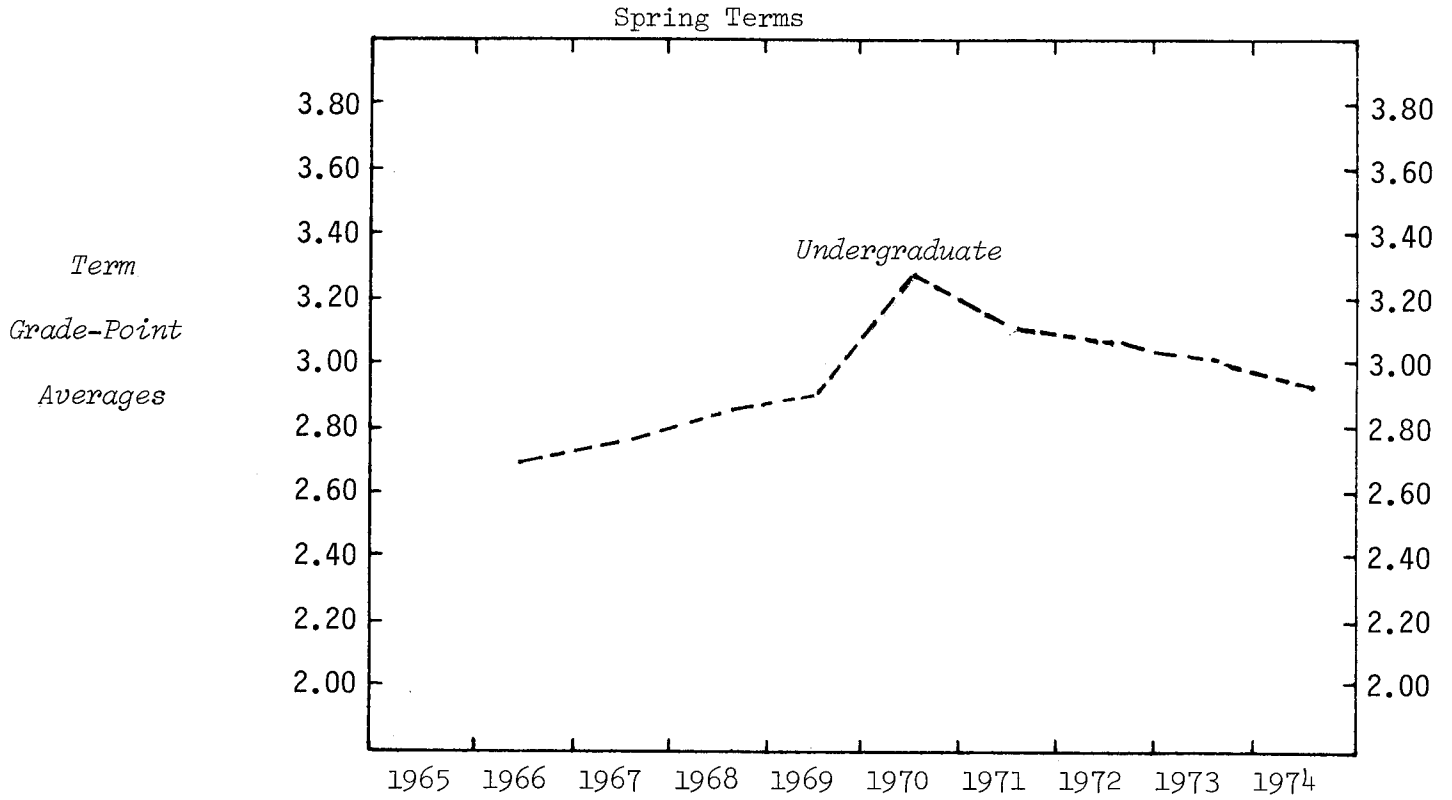

UNDERGRADUATE AVERAGES

LEVEL

Freshman	2.70	2.74	2.87	2.89	3.23	3.00	2.88	2.97	2.92
Sophomore		2.74	2.69	2.87	3.30	3.03	3.06	2.94	2.72
Junior		3.02	2.85	2.88	3.27	3.03	3.16	2.96	3.03
Senior			3.12	2.99	3.30	3.31	3.14	3.19	3.14

SEX

Men	2.65	2.75	2.74	2.82	3.15	2.97	2.92	2.92	2.89
Women	2.75	2.79	2.90	2.95	3.33	3.17	3.18	3.07	3.01

UNDERGRADUATE

Average	2.70	2.78	2.84	2.90	3.27	3.10	3.09	3.01	2.96
---------	------	------	------	------	------	------	------	------	------

MICHIGAN STATE UNIVERSITY
Office of the Registrar
Evaluation & Research

TRENDGRAPH OF TERM GRADE-POINT AVERAGES
COLLEGE OF NATURAL SCIENCE
East Lansing Campus

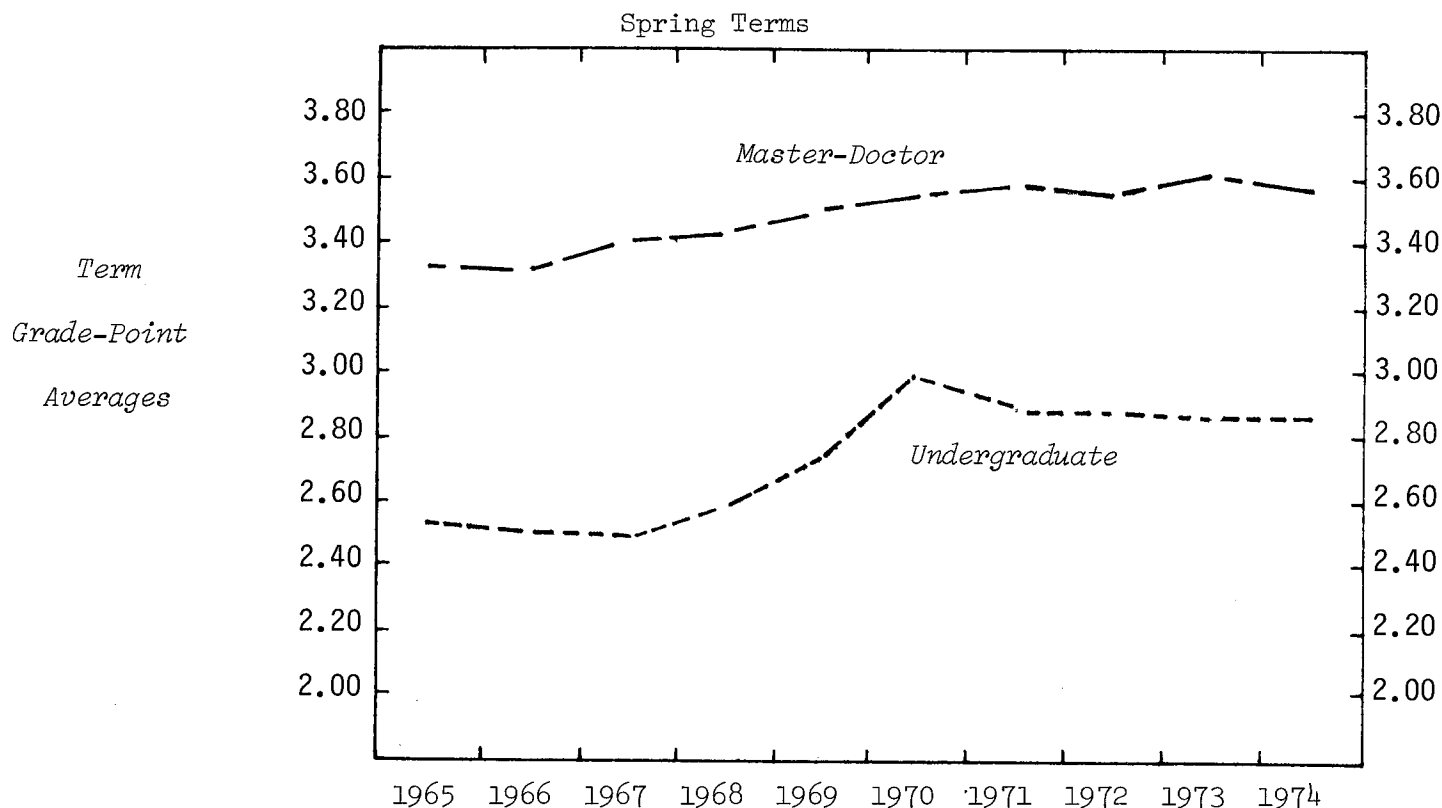

UNDERGRADUATE AVERAGES

LEVEL

Freshman	2.46	2.46	2.42	2.47	2.56	2.86	2.78	2.71	2.66	2.70
Sophomore	2.59	2.53	2.56	2.57	2.75	2.98	2.85	2.86	2.87	2.82
Junior	2.60	2.57	2.56	2.58	2.78	3.04	2.89	2.90	2.85	2.89
Senior	2.69	2.66	2.76	2.84	2.98	3.15	3.13	3.10	3.06	3.05

SEX

Men	2.56	2.53	2.53	2.55	2.72	2.97	2.87	2.87	2.84	2.86
Women	2.60	2.59	2.62	2.70	2.85	3.04	2.98	2.93	2.91	2.90

UNDERGRADUATE

2.57	2.55	2.56	2.60	2.76	3.00	2.91	2.89	2.87	2.87
------	------	------	------	------	------	------	------	------	------

GRADUATE AVERAGES

LEVEL

Master	3.29	3.26	3.30	3.24	3.39	3.45	3.45	3.49	3.53	3.53
Doctor	3.51	3.49	3.53	3.56	3.62	3.64	3.67	3.60	3.71	3.63

SEX

Men	3.36	3.34	3.41	3.44	3.51	3.52	3.56	3.51	3.59	3.56
Women	3.28	3.34	3.33	3.27	3.41	3.57	3.57	3.61	3.62	3.57

MASTER-DOCTOR

3.35	3.34	3.40	3.41	3.49	3.53	3.57	3.53	3.60	3.56
------	------	------	------	------	------	------	------	------	------

MICHIGAN STATE UNIVERSITY
Office of the Registrar
Evaluation & Research

TRENDGRAPH OF TERM GRADE-POINT AVERAGES
COLLEGE OF SOCIAL SCIENCE
East Lansing Campus

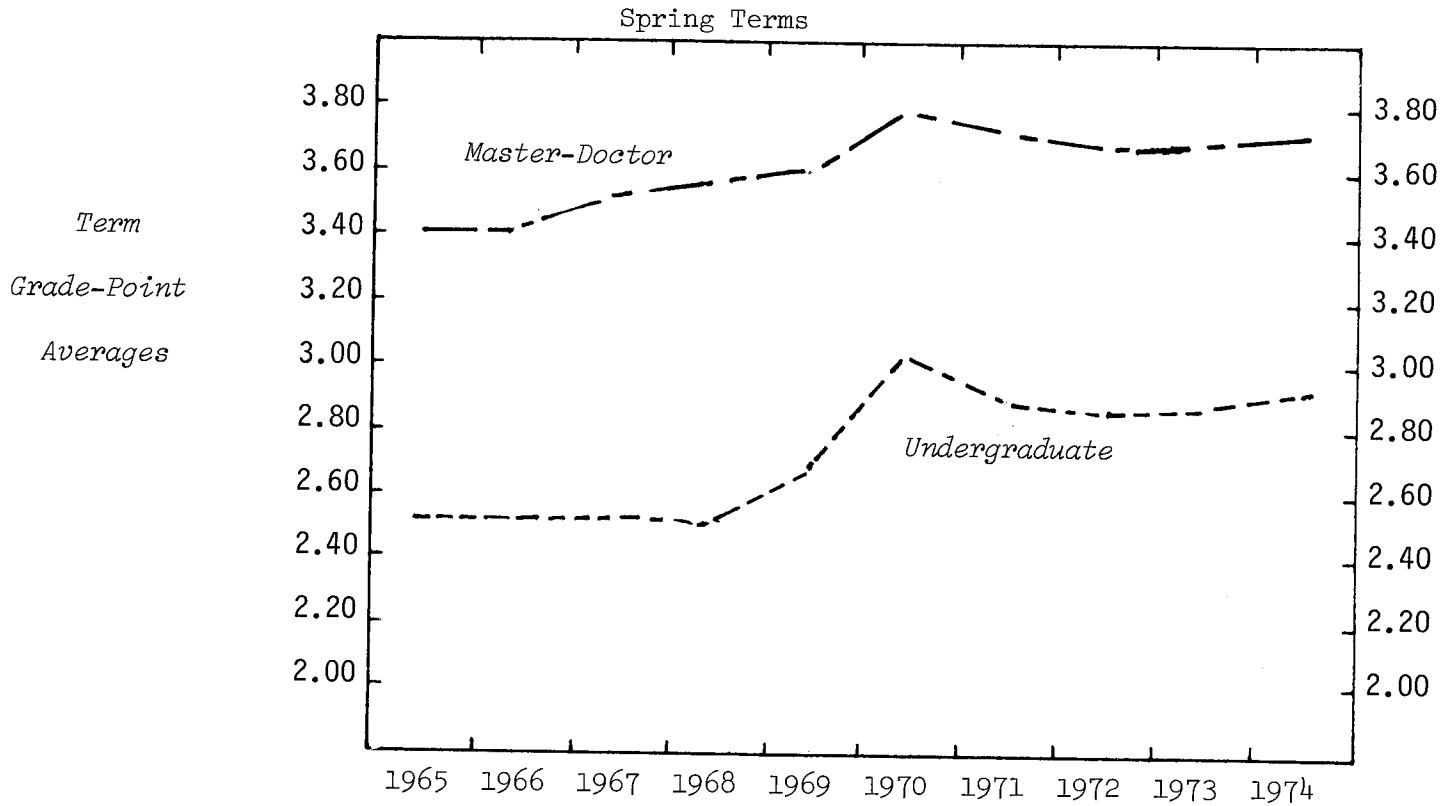

UNDERGRADUATE AVERAGES

LEVEL

Freshman	2.39	2.42	2.43	2.50	2.58	2.91	2.83	2.78	2.75	2.76
Sophomore	2.53	2.53	2.58	2.53	2.74	2.97	2.86	2.85	2.77	2.82
Junior	2.47	2.52	2.51	2.48	2.59	2.98	2.84	2.79	2.86	2.91
Senior	2.65	2.59	2.57	2.57	2.76	3.09	2.95	2.91	2.91	2.95

SEX

Men	2.49	2.48	2.49	2.46	2.64	2.99	2.83	2.79	2.80	2.84
Women	2.58	2.61	2.61	2.64	2.74	3.05	2.96	2.93	2.92	2.97

<i>UNDERGRADUATE</i>	2.52	2.52	2.53	2.52	2.68	3.01	2.88	2.84	2.85	2.89
----------------------	------	------	------	------	------	------	------	------	------	------

GRADUATE AVERAGES

LEVEL

Master	3.35	3.42	3.48	3.54	3.56	3.72	3.68	3.67	3.65	3.70
Doctor	3.57	3.35	3.57	3.58	3.67	3.86	3.82	3.77	3.79	3.73

SEX

Men	3.40	3.37	3.50	3.51	3.55	3.74	3.68	3.68	3.65	3.66
Women	3.38	3.52	3.50	3.66	3.67	3.78	3.77	3.71	3.73	3.77

<i>MASTER-DOCTOR</i>	3.40	3.40	3.50	3.55	3.59	3.75	3.70	3.69	3.68	3.70
----------------------	------	------	------	------	------	------	------	------	------	------

MICHIGAN STATE UNIVERSITY
 Office of the Registrar
 Evaluation & Research

TRENDGRAPH OF TERM GRADE-POINT AVERAGES
 COLLEGE OF URBAN DEVELOPMENT
 East Lansing Campus

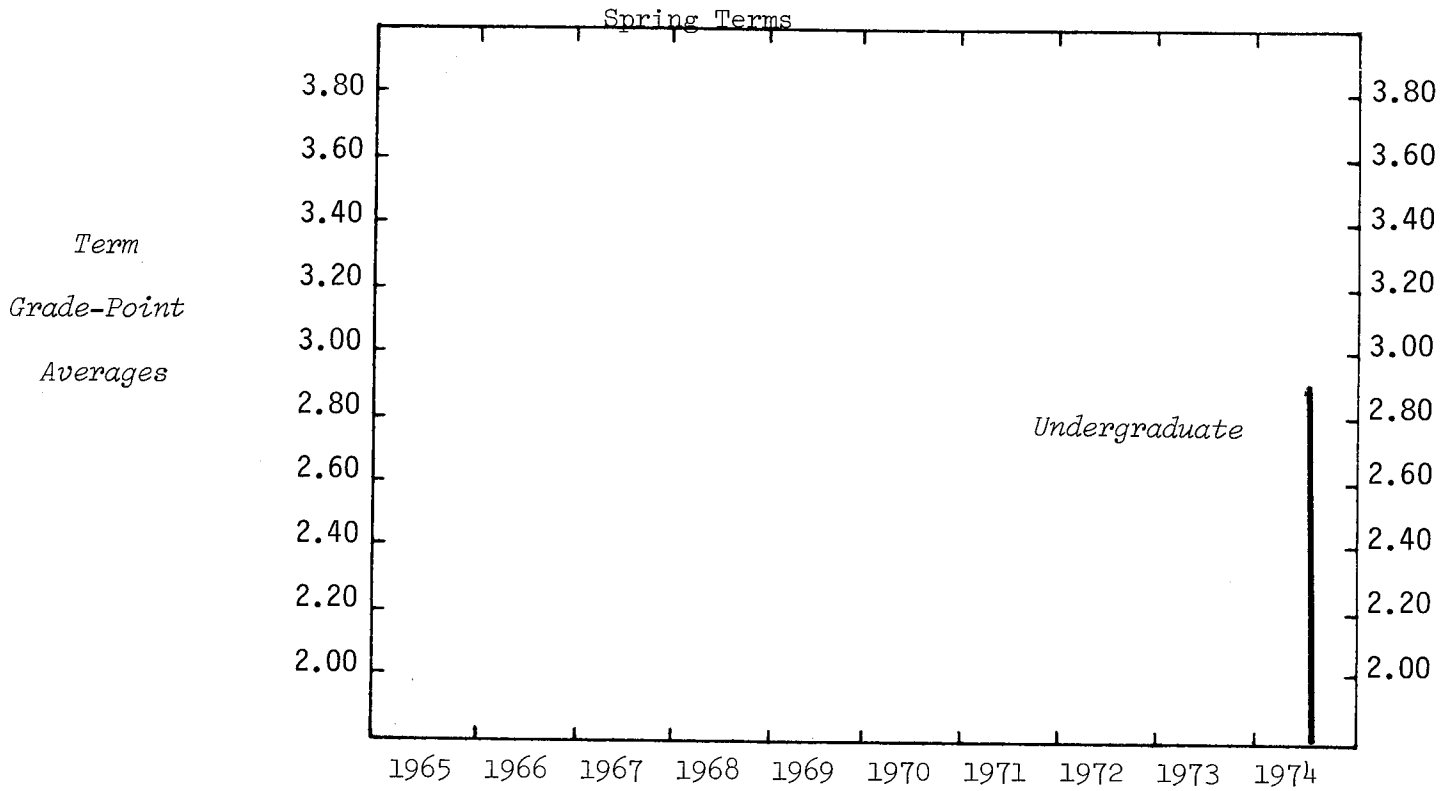

UNDERGRADUATE AVERAGES

LEVEL

Freshman	3.13
Sophomore	2.76
Junior	2.86
Senior	3.08

SEX

Men	2.67
Women	3.11

UNDERGRADUATE

2.89

MICHIGAN STATE UNIVERSITY
Office of the Registrar
Evaluation & Research

TRENDGRAPH OF TERM GRADE-POINT AVERAGES
COLLEGE OF VETERINARY MEDICINE
East Lansing Campus

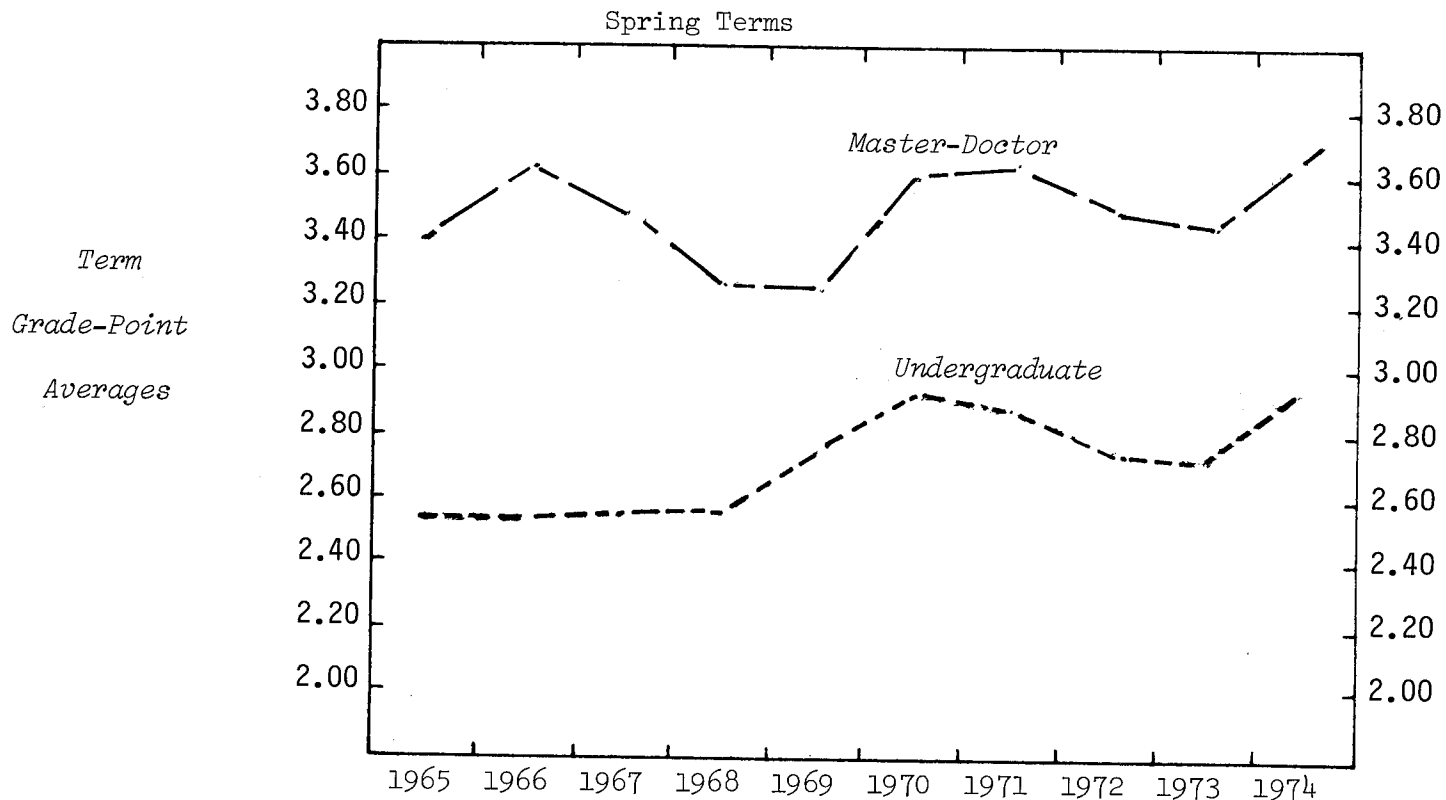

UNDERGRADUATE AVERAGES

LEVEL

Freshman	2.42	2.48	2.52	2.57	2.67	2.94	2.88	2.71	2.66	2.87
Sophomore	2.52	2.43	2.48	2.53	2.60	2.76	2.72	2.77	2.72	2.80
Junior	2.51	2.51	2.51	2.34	2.97	3.32				3.13
Senior	2.76	2.88	2.78	2.71	2.80					

SEX

Men	2.52	2.46	2.50	2.54	2.66	2.80	2.79	2.74	2.67	2.88
Women	2.53	2.59	2.57	2.58	2.75	2.98	2.88	2.78	2.78	2.85

UNDERGRADUATE

	2.53	2.53	2.54	2.56	2.72	2.87	2.83	2.76	2.72	2.87
--	------	------	------	------	------	------	------	------	------	------

GRADUATE AVERAGES

LEVEL

Graduate Professional	2.76	2.70	2.90	2.80	2.90	3.01	2.94	2.87	2.98	3.08
Master	3.40	3.69	3.40	3.34	3.16	3.57	3.61	3.49	3.48	3.71
Doctor	3.45	3.49	3.76	3.26	3.64	3.84	3.71	3.63	3.46	3.60

SEX

Men	3.41	3.63	3.48	3.34	3.33	3.61	3.59	3.50	3.48	3.65
Women	3.50	3.71	3.86	3.21	3.16	3.70	4.00	3.71	3.44	3.78

MASTER-DOCTOR

	3.41	3.63	3.52	3.32	3.30	3.61	3.63	3.52	3.47	3.69
--	------	------	------	------	------	------	------	------	------	------

MICHIGAN STATE UNIVERSITY
Office of the Registrar
Evaluation & Research

TRENDGRAPH OF TERM GRADE-POINT AVERAGES
NO PREFERENCE
East Lansing Campus

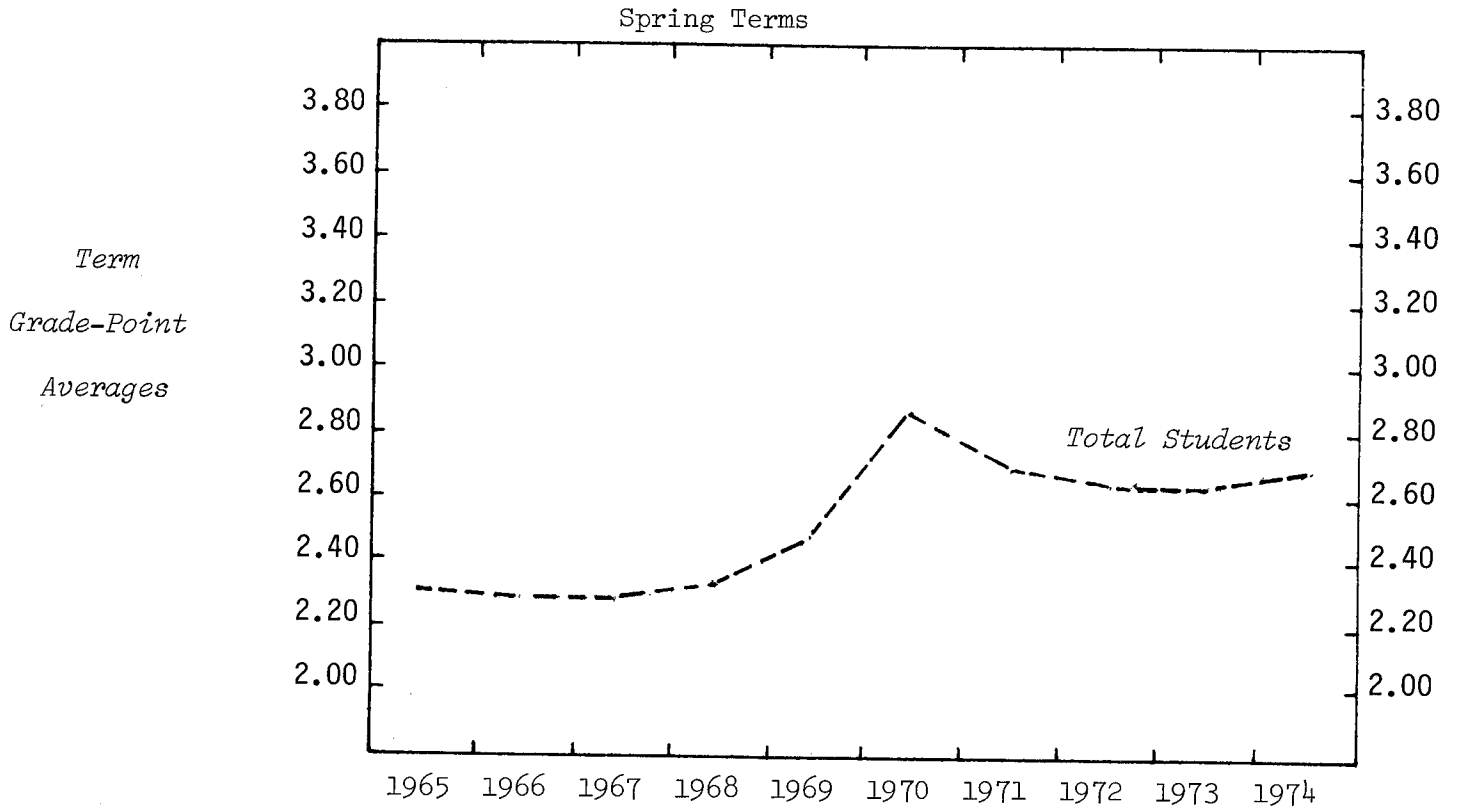

UNDERGRADUATE AVERAGES

LEVEL

Freshman	2.33	2.32	2.33	2.33	2.48	2.89	2.80	2.68	2.69	2.74
Sophomore	2.20	2.19	2.16	2.33	2.45	2.77	2.53	2.62	2.59	2.58

SEX

Men	2.27	2.22	2.23	2.27	2.41	2.81	2.63	2.57	2.58	2.62
Women	2.33	2.36	2.34	2.42	2.54	2.88	2.79	2.76	2.73	2.75

UNDERGRADUATE

Average	2.29	2.28	2.28	2.33	2.47	2.84	2.71	2.66	2.66	2.69
---------	------	------	------	------	------	------	------	------	------	------

MICHIGAN STATE UNIVERSITY
Office of the Registrar
Evaluation & Research

DISTRIBUTION OF COURSE GRADES BY COLLEGE
COLLEGE OF AGRICULTURE AND NATURAL RESOURCES
East Lansing Campus

Spring 1974

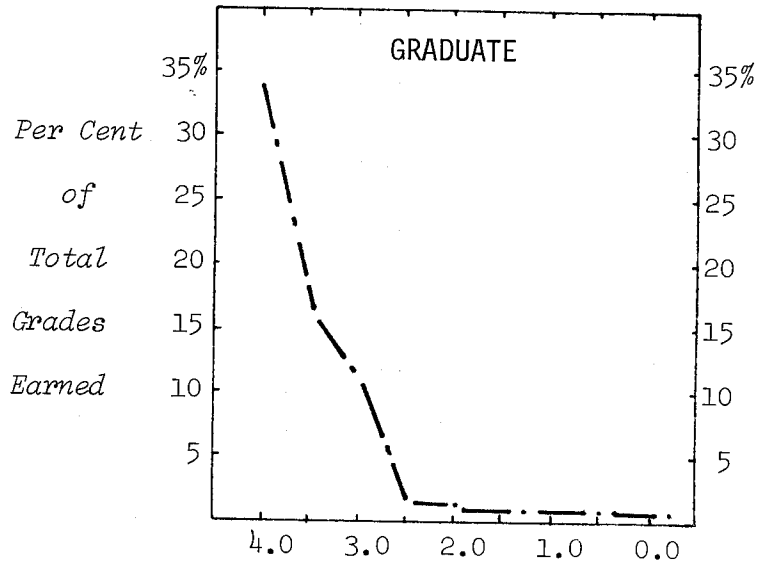
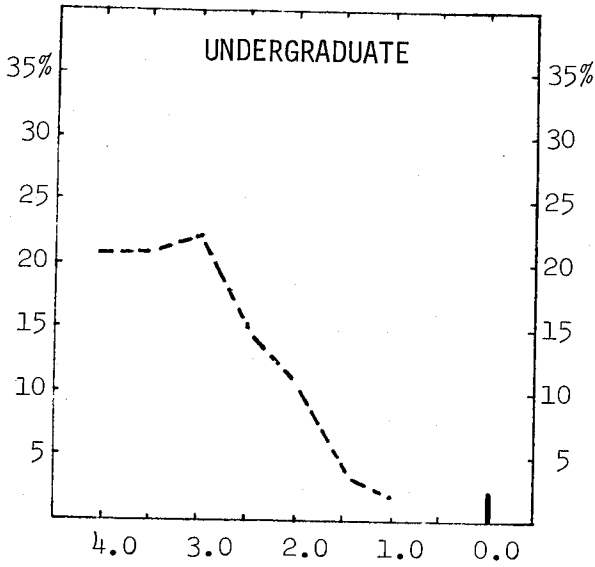

	Total Grades	Numerical Grades								Letter Grades ¹
		4.0	3.5	3.0	2.5	2.0	1.5	1.0	0.0	
UNDERGRADUATE STUDENTS										
Number of Grades	5998	1247	1232	1341	909	646	211	99	103	210
% of Total										
- College	100	21	21	22	15	11	4	2	2	2
- Campus	100	20	18	20	13	10	4	3	3	9
GRADUATE STUDENTS										
Number of Grades	1290	437	224	144	27	15	2		3	438
% of Total										
- College	100	34	17	11	2	1				35
- Campus	100	33	17	11	3	1				35

Note: 1) The following grades and symbols are included: CR-NC, P-N, I, DF, and V.

MICHIGAN STATE UNIVERSITY
Office of the Registrar
Evaluation & Research

DISTRIBUTION OF COURSE GRADES BY COLLEGE
COLLEGE OF ARTS AND LETTERS
East Lansing Campus

Spring 1974

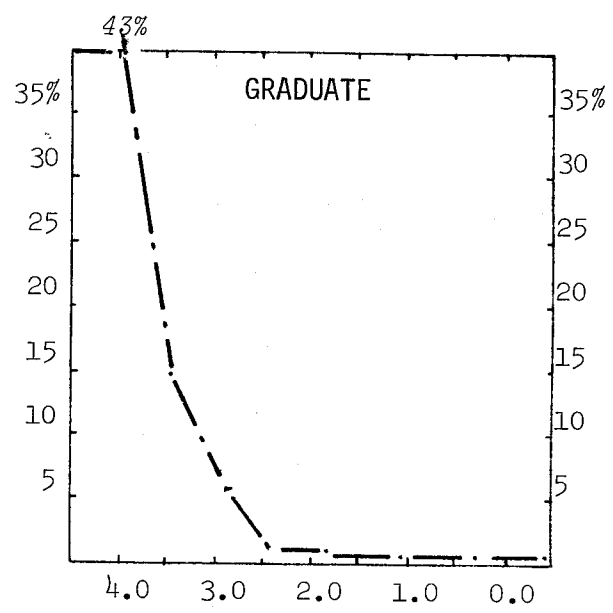
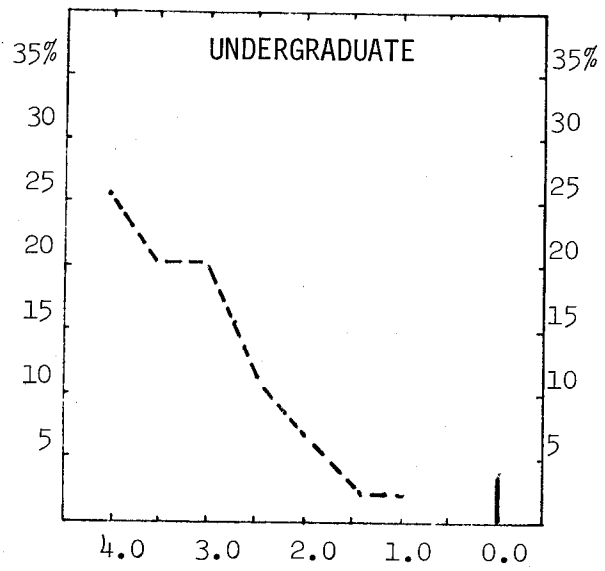

	Total Grades	Numerical Grades								Letter Grades ¹
		4.0	3.5	3.0	2.5	2.0	1.5	1.0	0.0	
UNDERGRADUATE STUDENTS										
Number of Grades	16532	4118	3275	3327	1766	1129	365	251	468	1833
% of Total										
- College	100	25	20	20	11	7	2	2	3	10
- Campus	100	20	18	20	13	10	4	3	3	9
GRADUATE STUDENTS										
Number of Grades	1706	727	264	113	19	9		1	9	564
% of Total										
- College	100	43	15	7	1	1			1	32
- Campus	100	33	17	11	3	1				35

Note: 1) The following grades and symbols are included: CR-NC, P-N, I, DF, and V.

MICHIGAN STATE UNIVERSITY
Office of the Registrar
Evaluation & Research

DISTRIBUTION OF COURSE GRADES BY COLLEGE
LYMAN BRIGGS COLLEGE
East Lansing Campus

Spring 1974

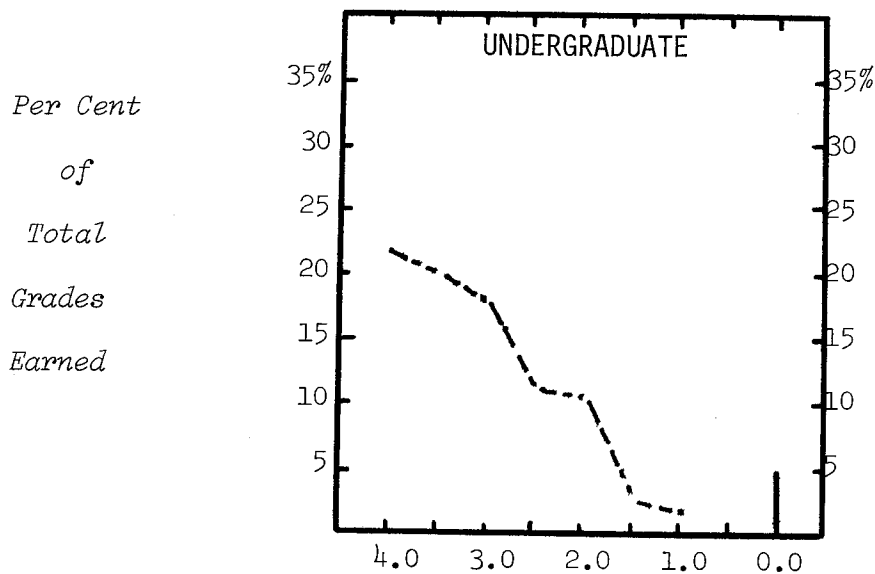

	Total Grades	Numerical Grades							Letter Grades ¹	
		4.0	3.5	3.0	2.5	2.0	1.5	1.0		0.0
UNDERGRADUATE STUDENTS										
Number of Grades	1573	346	307	281	193	169	53	32	82	110
% of Total										
- College	100	22	20	18	12	11	3	2	5	7
- Campus	100	20	18	20	13	10	4	3	3	9
GRADUATE STUDENTS										
Number of Grades	8	4	1	2	1					
% of Total										
- College	100									
- Campus	100	33	17	11	3	1				35

Note: 1) The following grades and symbols are included: CR-NC, P-N, I, DF, and V.

MICHIGAN STATE UNIVERSITY
Office of the Registrar
Evaluation & Research

DISTRIBUTION OF COURSE GRADES BY COLLEGE
COLLEGE OF BUSINESS
East Lansing Campus

Spring 1974

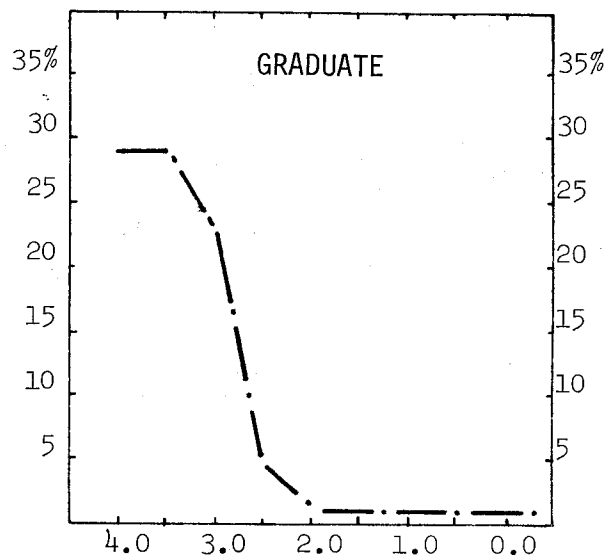
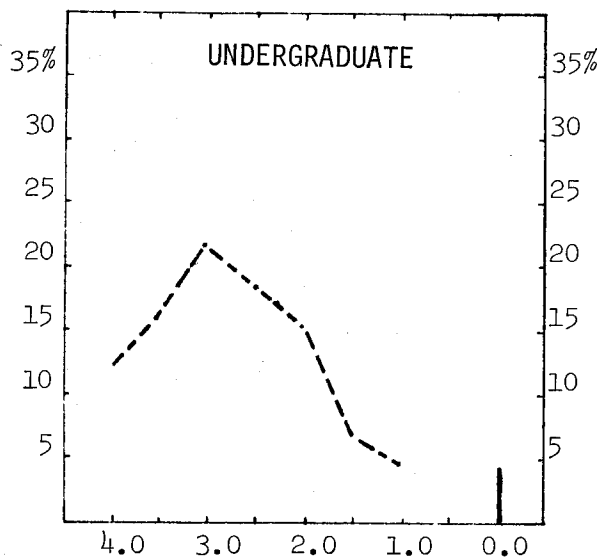

	Total Grades	Numerical Grades								Letter Grades ¹
		4.0	3.5	3.0	2.5	2.0	1.5	1.0	0.0	
UNDERGRADUATE STUDENTS										
Number of Grades	9496	1172	1449	1961	1688	1463	640	411	379	333
% of Total										
- College	100	12	15	21	18	15	7	4	4	4
- Campus	100	20	18	20	13	10	4	3	3	9
GRADUATE STUDENTS										
Number of Grades	1851	516	522	425	95	28	5	2	6	252
% of Total										
- College	100	28	28	23	5	2				14
- Campus	100	33	17	11	3	1				35

Note: 1) The following grades and symbols are included: CR-NC, P-N, I, DF, and V.

MICHIGAN STATE UNIVERSITY
Office of the Registrar
Evaluation & Research

DISTRIBUTION OF COURSE GRADES BY COLLEGE
COLLEGE OF COMMUNICATION ARTS
East Lansing Campus

Spring 1974

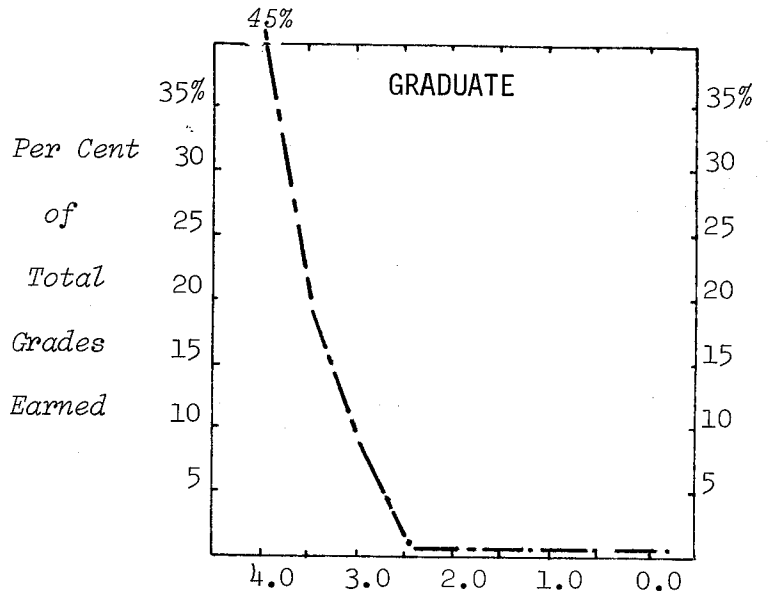
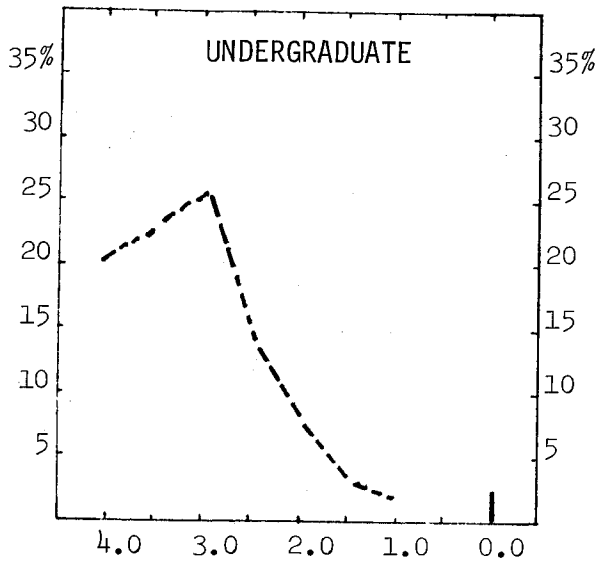

Total Grades	Numerical Grades								Letter Grades ¹	
	4.0	3.5	3.0	2.5	2.0	1.5	1.0	0.0		
UNDERGRADUATE STUDENTS										
Number of Grades	4015	807	875	988	551	326	109	64	82	213
% of Total										
- College	100	20	22	25	14	8	3	2	2	4
- Campus	100	20	18	20	13	10	4	3	3	9
GRADUATE STUDENTS										
Number of Grades	658	296	135	63	12	2	3		3	144
% of Total										
- College	100	45	21	10	2					22
- Campus	100	33	17	11	3	1				35

Note: 1) The following grades and symbols are included: CR-NC, P-N, I, DF, and V.

MICHIGAN STATE UNIVERSITY
Office of the Registrar
Evaluation & Research

DISTRIBUTION OF COURSE GRADES BY COLLEGE
COLLEGE OF EDUCATION
East Lansing Campus

Spring 1974

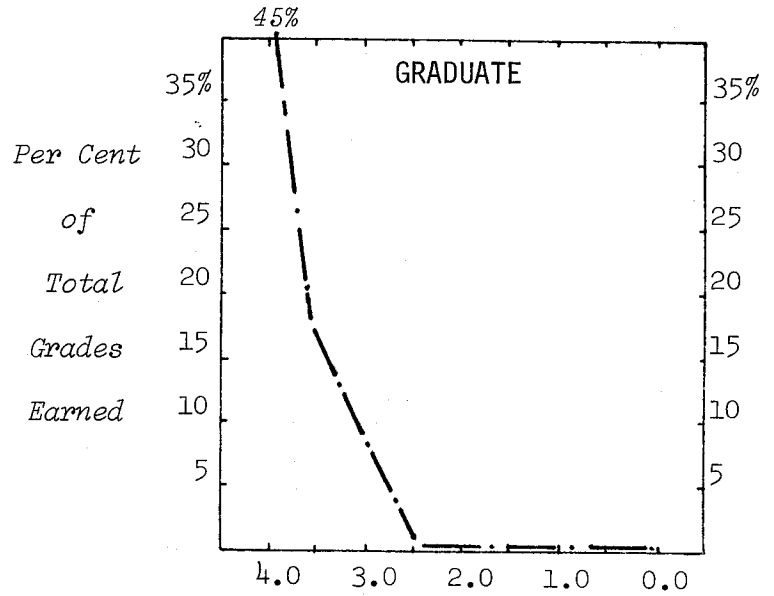
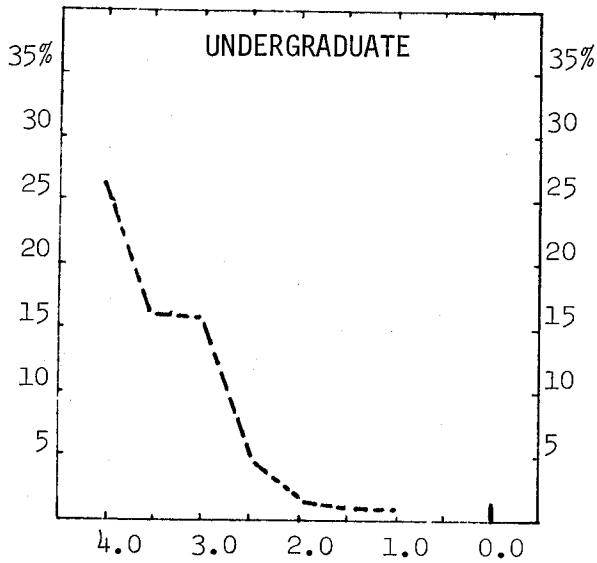

Total Grades	Numerical Grades									Letter Grades ¹
	4.0	3.5	3.0	2.5	2.0	1.5	1.0	0.0		
UNDERGRADUATE STUDENTS										
Number of Grades	10014	2572	1696	1562	526	268	88	64	117	3121
% of Total										
- College	100	26	17	16	5	3	1	1	1	30
- Campus	100	20	18	20	13	10	4	3	3	9
GRADUATE STUDENTS										
Number of Grades	4290	1921	766	377	38	20	1	1	14	1152
% of Total										
- College	100	45	18	9	1					27
- Campus	100	33	17	11	3	1				35

Note: 1) The following grades and symbols are included: CR-NC, P-N, I, DF, and V.

MICHIGAN STATE UNIVERSITY
Office of the Registrar
Evaluation & Research

DISTRIBUTION OF COURSE GRADES BY COLLEGE
COLLEGE OF ENGINEERING
East Lansing Campus

Spring 1974

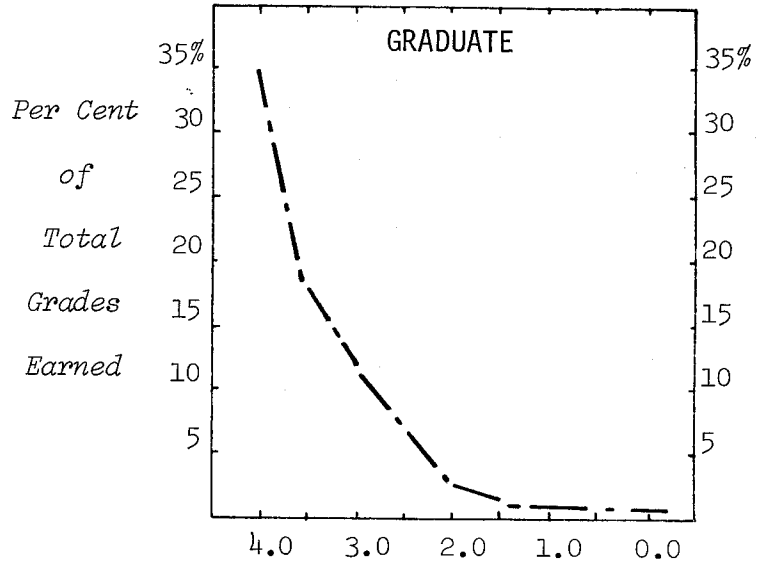
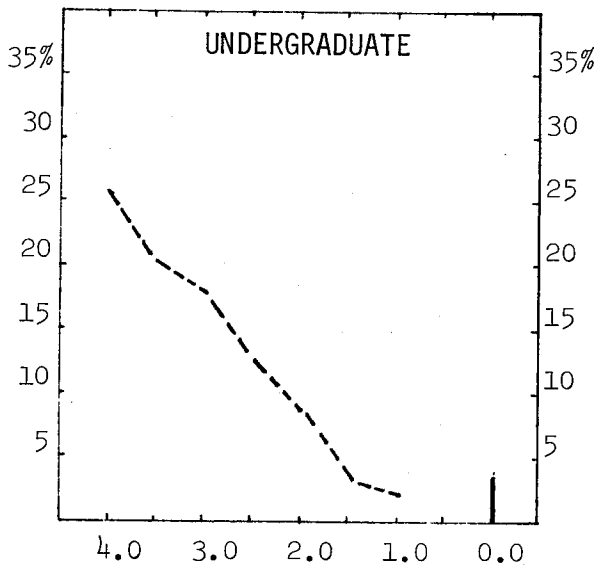

	Total Grades	Numerical Grades								Letter Grades ¹
		4.0	3.5	3.0	2.5	2.0	1.5	1.0	0.0	
UNDERGRADUATE STUDENTS										
Number of Grades	5352	1374	1099	971	709	493	143	117	223	223
% of Total										
- College	100	26	21	18	13	9	3	2	4	4
- Campus	100	20	18	20	13	10	4	3	3	9
GRADUATE STUDENTS										
Number of Grades	627	215	111	74	20	4	3	2	7	191
% of Total										
- College	100	34	18	12	3	1			1	31
- Campus	100	33	17	11	3	1				35

Note: 1) The following grades and symbols are included: CR-NC, P-N, I, DF, and V.

MICHIGAN STATE UNIVERSITY
Office of the Registrar
Evaluation & Research

DISTRIBUTION OF COURSE GRADES BY COLLEGE
COLLEGE OF HUMAN ECOLOGY
East Lansing Campus

Spring 1974

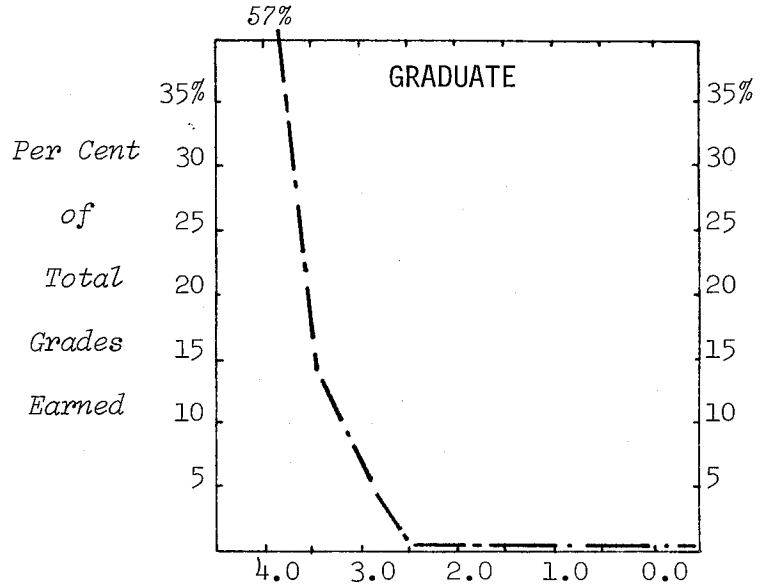
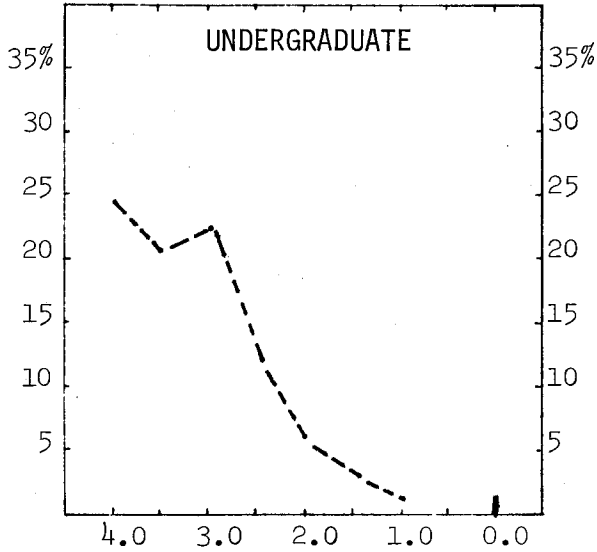

	Total Grades	Numerical Grades								Letter Grades ¹
		4.0	3.5	3.0	2.5	2.0	1.5	1.0	0.0	
UNDERGRADUATE STUDENTS										
Number of Grades	4060	1031	908	951	526	278	107	57	61	141
% of Total										
- College	100	25	22	23	13	7	3	1	2	4
- Campus	100	20	18	20	13	10	4	3	3	9
GRADUATE STUDENTS										
Number of Grades	399	228	61	23	4	1	1			81
% of Total										
- College	100	57	15	6	1					21
- Campus	100	33	17	11	3	1				35

Note: 1) The following grades and symbols are included: CR-NC, P-N, I, DF, and V.

MICHIGAN STATE UNIVERSITY
Office of the Registrar
Evaluation & Research

DISTRIBUTION OF COURSE GRADES BY COLLEGE
COLLEGE OF HUMAN MEDICINE
East Lansing Campus

Spring 1974

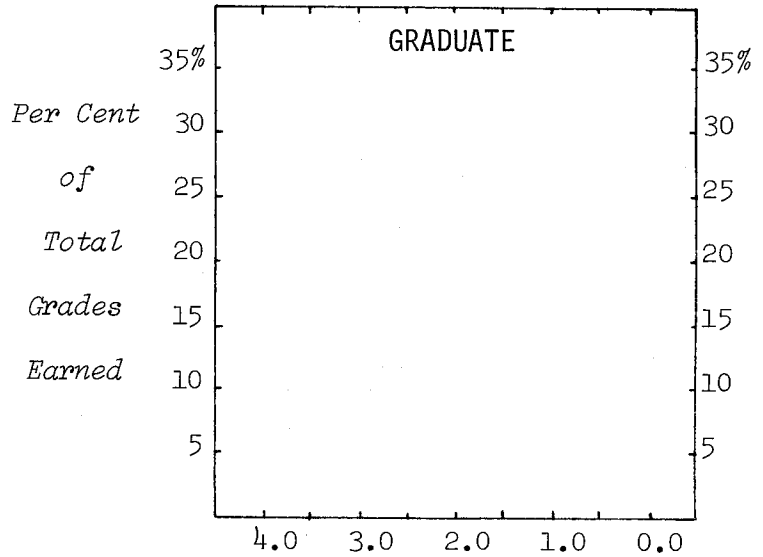
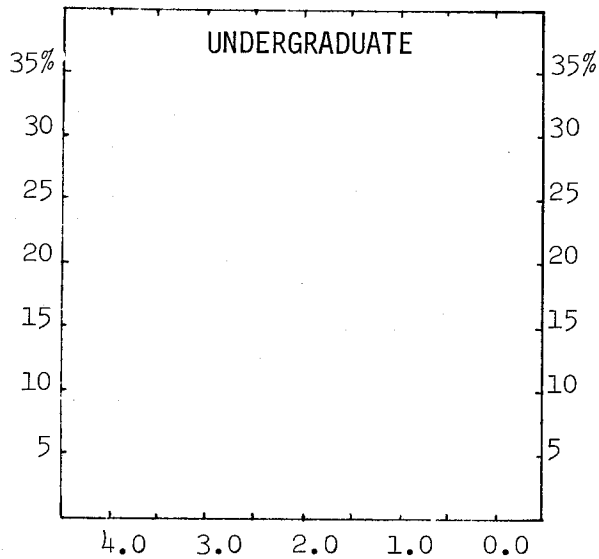

	Total Grades	Numerical Grades								Letter Grades ¹
		4.0	3.5	3.0	2.5	2.0	1.5	1.0	0.0	
UNDERGRADUATE STUDENTS										
Number of Grades	216	30	1	6		1	1			177
% of Total										
- College	100	14		3						83
- Campus	100	20	18	20	13	10	4	3	3	9
GRADUATE STUDENTS										
Number of Grades	782	13	1	1						767
% of Total										
- College	100	2								98
- Campus	100	33	17	11	3	1				35

Note: 1) The following grades and symbols are included: CR-NC, P-N, I, DF, and V.

MICHIGAN STATE UNIVERSITY
Office of the Registrar
Evaluation & Research

DISTRIBUTION OF COURSE GRADES BY COLLEGE
JAMES MADISON COLLEGE
East Lansing Campus

Spring 1974

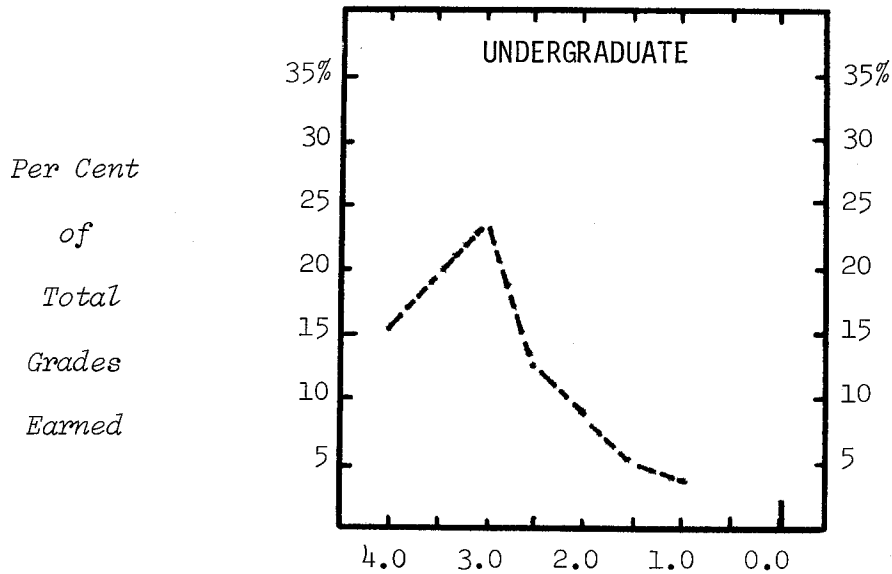

	Total Grades	Numerical Grades								Letter Grades ¹
		4.0	3.5	3.0	2.5	2.0	1.5	1.0	0.0	
UNDERGRADUATE STUDENTS										
Number of Grades	629	97	118	147	83	56	30	24	10	64
% of Total										
- College	100	15	19	23	13	9	5	4	2	10
- Campus	100	20	18	20	13	10	4	3	3	9
GRADUATE STUDENTS										
Number of Grades	2	1		1						
% of Total										
- College	100									
- Campus	100	33	17	11	3	1				35

Note: 1) The following grades and symbols are included: CR-NC, P-N, I, DF, and V.

MICHIGAN STATE UNIVERSITY
Office of the Registrar
Evaluation & Research

DISTRIBUTION OF COURSE GRADES BY COLLEGE
JUSTIN MORRILL COLLEGE
East Lansing Campus

Spring 1974

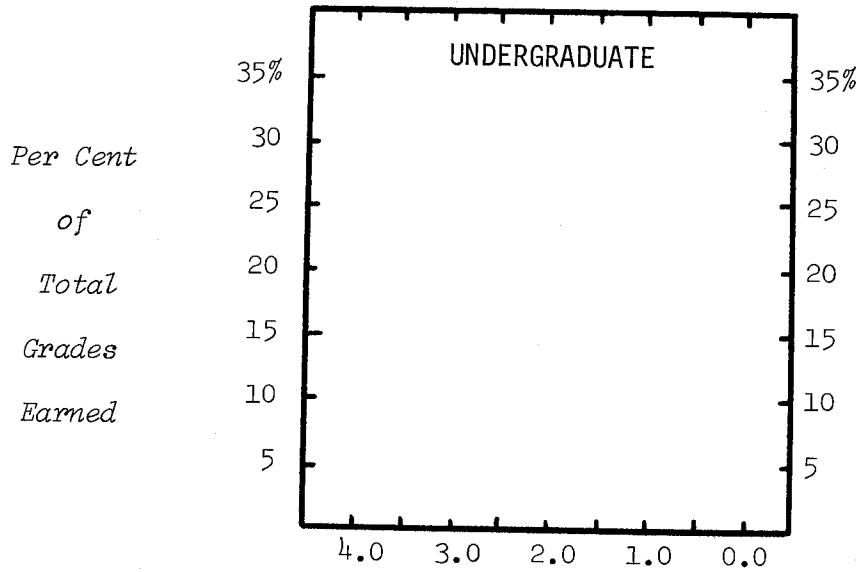

	Total Grades	Numerical Grades								Letter Grades ¹
		4.0	3.5	3.0	2.5	2.0	1.5	1.0	0.0	
UNDERGRADUATE STUDENTS										
Number of Grades	1387									1387
% of Total										
- College	100									100
- Campus	100	20	18	20	13	10	4	3	3	9
GRADUATE STUDENTS										
Number of Grades	9									9
% of Total										
- College	100									100
- Campus	100	33	17	11	3	1				35

Note: 1) The following grades and symbols are included: CR-NC, P-N, I, DF, and V.

MICHIGAN STATE UNIVERSITY
Office of the Registrar
Evaluation & Research

DISTRIBUTION OF COURSE GRADES BY COLLEGE
COLLEGE OF NATURAL SCIENCE
East Lansing Campus

Spring 1974

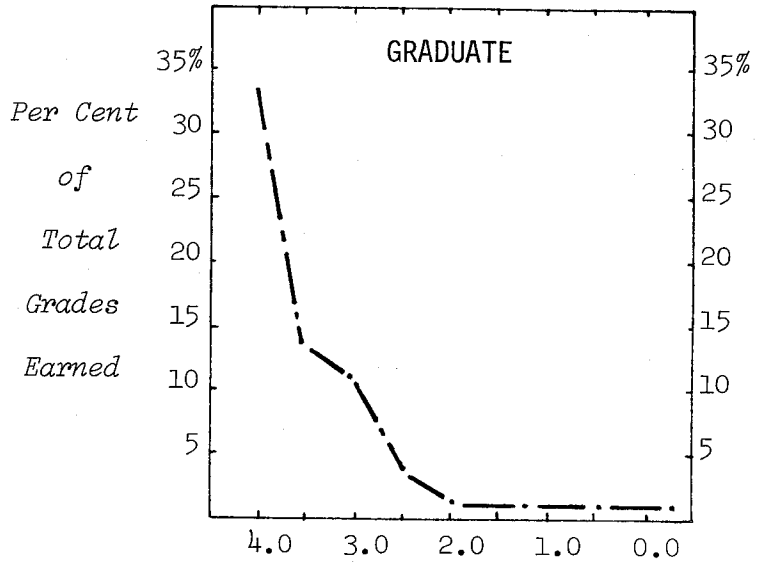
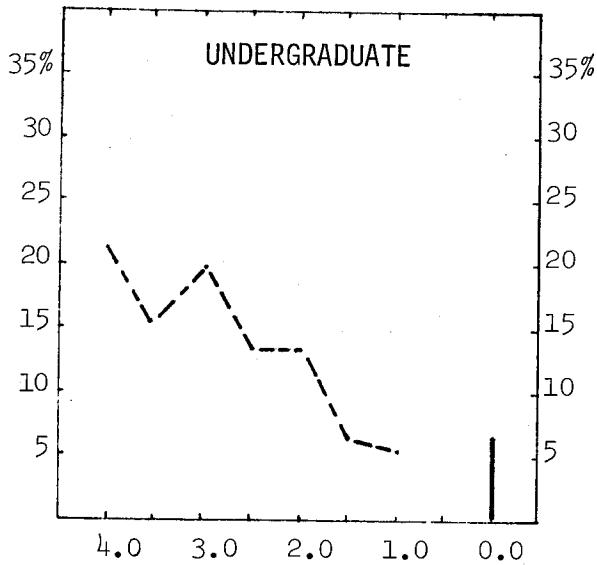

Per Cent
of
Total
Grades
Earned

Total Grades	Numerical Grades								Letter Grades ¹	
	4.0	3.5	3.0	2.5	2.0	1.5	1.0	0.0		
UNDERGRADUATE STUDENTS										
Number of Grades	19416	4043	2973	3741	2459	2454	1077	929	1121	619
% of Total										
- College	100	21	15	19	13	13	6	5	6	2
- Campus	100	20	18	20	13	10	4	3	3	9
GRADUATE STUDENTS										
Number of Grades	2025	661	290	214	74	20	2	7	7	750
% of Total										
- College	100	33	14	11	4	1				37
- Campus	100	33	17	11	3	1				35

Note: 1) The following grades and symbols are included: CR-NC, P-N, I, DF, and V.

MICHIGAN STATE UNIVERSITY
Office of the Registrar
Evaluation & Research

DISTRIBUTION OF COURSE GRADES BY COLLEGE
COLLEGE OF OSTEOPATHIC MEDICINE
East Lansing Campus

Spring 1974

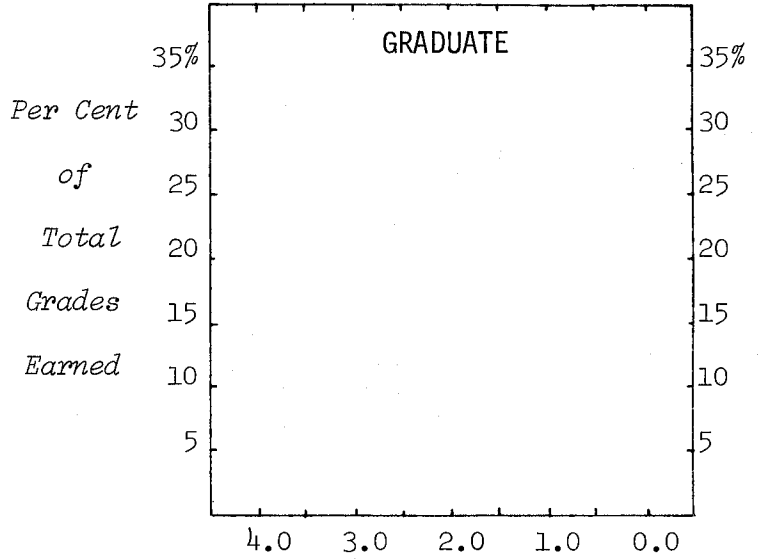
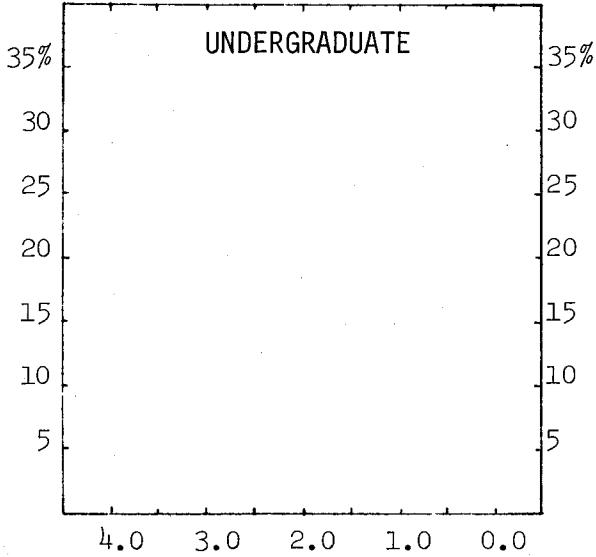

	Total Grades	Numerical Grades								Letter Grades ¹
		4.0	3.5	3.0	2.5	2.0	1.5	1.0	0.0	
UNDERGRADUATE STUDENTS										
Number of Grades	3	3								
% of Total										
- College	100									
- Campus	100	20	18	20	13	10	4	3	3	9
GRADUATE STUDENTS										
Number of Grades	638									638
% of Total										
- College	100									100
- Campus	100	33	17	11	3	1				35

Note: 1) The following grades and symbols are included: CR-NC, P-N, I, DF, and V.

MICHIGAN STATE UNIVERSITY
Office of the Registrar
Evaluation & Research

DISTRIBUTION OF COURSE GRADES BY COLLEGE
COLLEGE OF SOCIAL SCIENCE
East Lansing Campus

Spring 1974

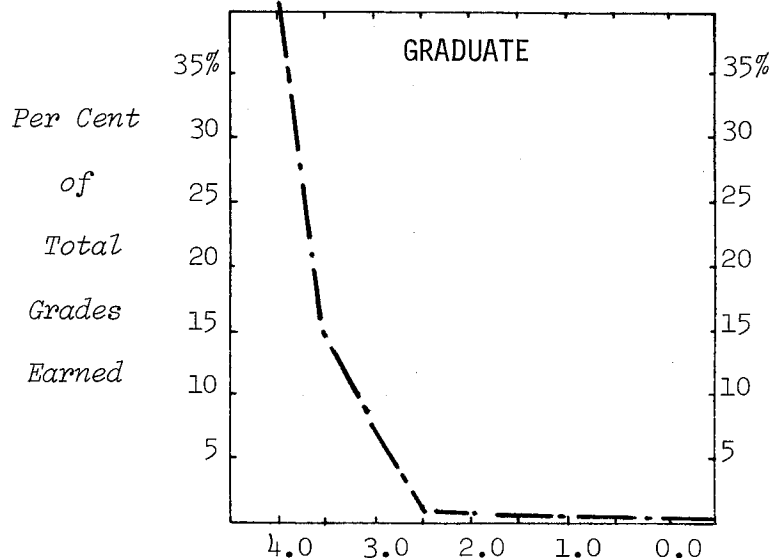
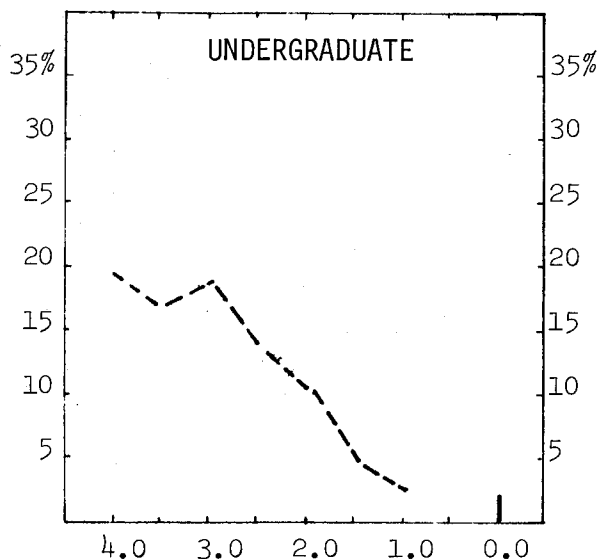

	Total Grades	Numerical Grades								Letter Grades ¹
		4.0	3.5	3.0	2.5	2.0	1.5	1.0	0.0	
UNDERGRADUATE STUDENTS										
Number of Grades	16535	3065	2879	3132	2274	1755	761	450	406	1813
% of Total										
- College	100	19	17	19	14	11	5	3	2	10
- Campus	100	20	18	20	13	10	4	3	3	9
GRADUATE STUDENTS										
Number of Grades	2480	1007	421	211	29	26	3	1	5	777
% of Total										
- College	100	41	17	9	1	1				31
- Campus	100	33	17	11	3	1				35

Note: 1) The following grades and symbols are included: CR-NC, P-N, I, DF, and V.

MICHIGAN STATE UNIVERSITY
Office of the Registrar
Evaluation & Research

DISTRIBUTION OF COURSE GRADES BY COLLEGE
COLLEGE OF URBAN DEVELOPMENT
East Lansing Campus

Spring 1974

*Per Cent
of
Total
Grades
Earned*

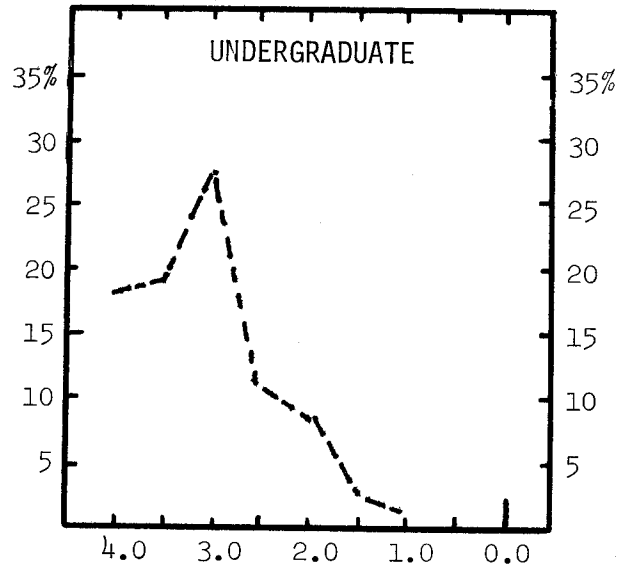

	Total Grades	Numerical Grades								Letter Grades ¹
		4.0	3.5	3.0	2.5	2.0	1.5	1.0	0.0	
UNDERGRADUATE STUDENTS										
Number of Grades	579	104	111	162	71	54	20	8	10	39
% of Total										
- College	100	18	19	28	12	9	3	1	2	8
- Campus	100	20	18	20	13	10	4	3	3	9
GRADUATE STUDENTS										
Number of Grades	35	11	6	6	2			1		9
% of Total										
- College	100	31	17	17	6			3		26
- Campus	100	33	17	11	3	1				35

Note: 1) The following grades and symbols are included: CR-NC, P-N, I, DF, and V.

MICHIGAN STATE UNIVERSITY
Office of the Registrar
Evaluation & Research

DISTRIBUTION OF COURSE GRADES BY COLLEGE
COLLEGE OF VETERINARY MEDICINE
East Lansing Campus

Spring 1974

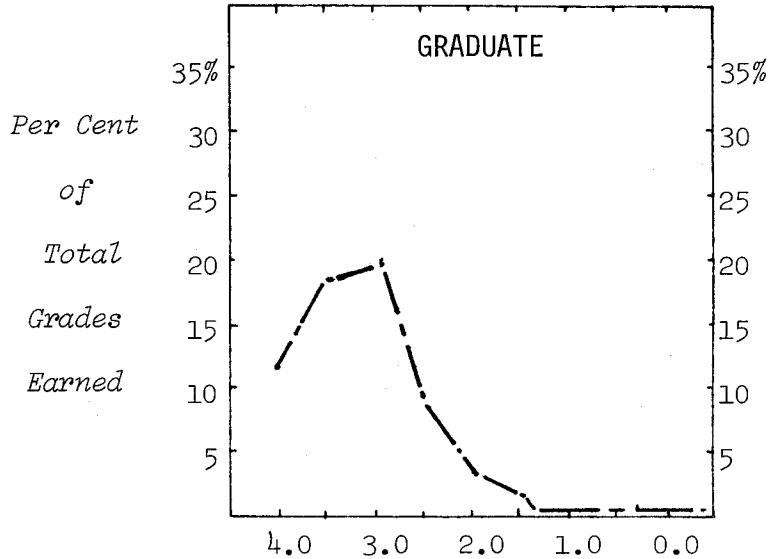
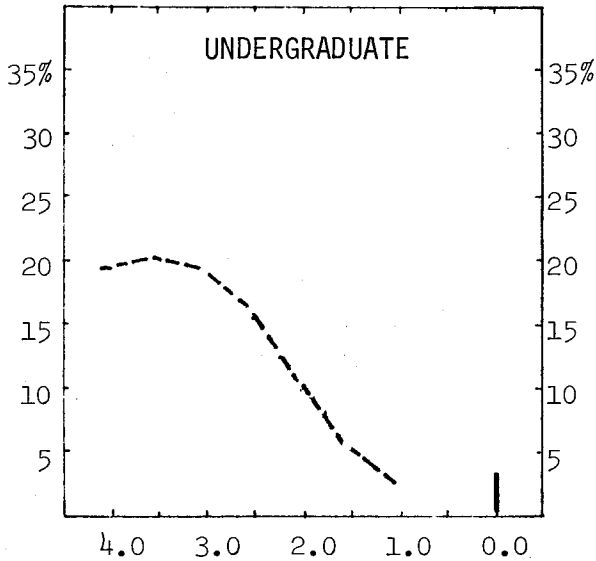

Total Grades	Numerical Grades								Letter Grades ¹	
	4.0	3.5	3.0	2.5	2.0	1.5	1.0	0.0		
UNDERGRADUATE STUDENTS										
Number of Grades	2501	480	493	484	423	276	121	67	65	92
% of Total										
- College	100	19	20	19	17	11	5	3	3	3
- Campus	100	20	18	20	13	10	4	3	3	9
GRADUATE STUDENTS										
Number of Grades	2370	275	425	455	206	82	16	3	1	907
% of Total										
- College	100	12	18	19	9	3	1			38
- Campus	100	33	17	11	3	1				35

Note: 1) The following grades and symbols are included: CR-NC, P-N, I, DF, and V.

MICHIGAN STATE UNIVERSITY
Office of the Registrar
Evaluation & Research

DISTRIBUTION OF COURSE GRADES BY COLLEGE
UNIVERSITY COLLEGE
East Lansing Campus

Spring 1974

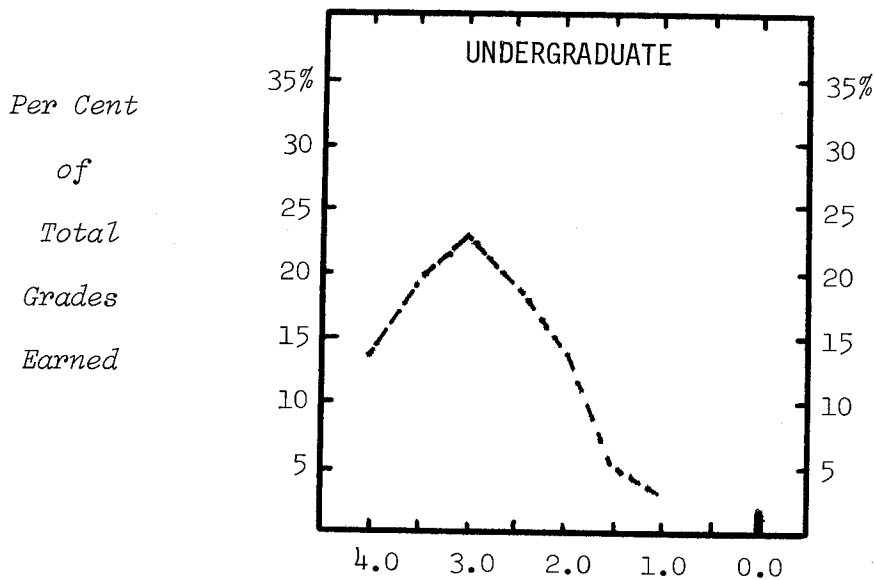

	Total Grades	Numerical Grades								Letter Grades ¹
		4.0	3.5	3.0	2.5	2.0	1.5	1.0	0.0	
UNDERGRADUATE STUDENTS										
Number of Grades	18263	2513	3438	4136	3389	2510	1006	620	445	206
% of Total										
- College	100	14	19	23	19	14	6	3	2	
- Campus	100	20	18	20	13	10	4	3	3	9
GRADUATE STUDENTS										
Number of Grades	6									
% of Total										
- College	100									
- Campus	100	33	17	11	3	1				35

Note: 1) The following grades and symbols are included: CR-NC, P-N, I, DF, and V.

MICHIGAN STATE UNIVERSITY
Office of the Registrar
Evaluation & Research

DISTRIBUTION OF COURSE GRADES BY COLLEGE
ALL UNIVERSITY COURSES
East Lansing Campus

Spring 1974

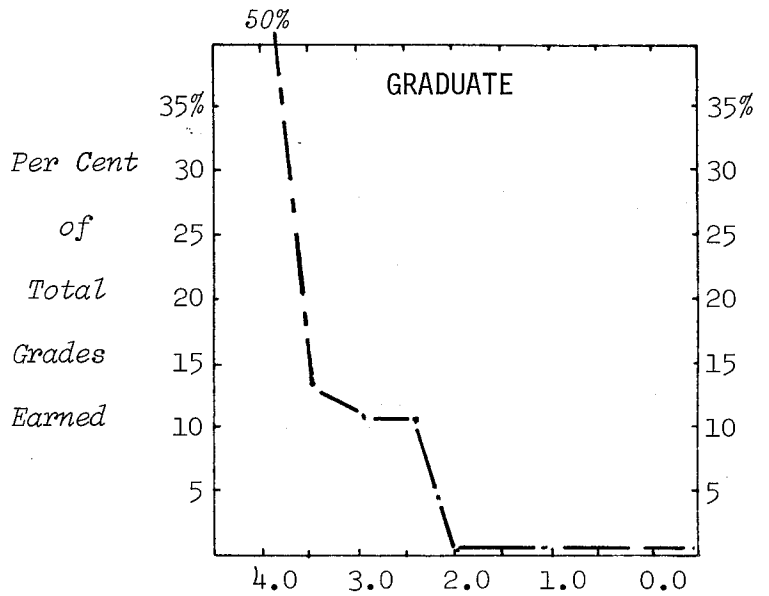
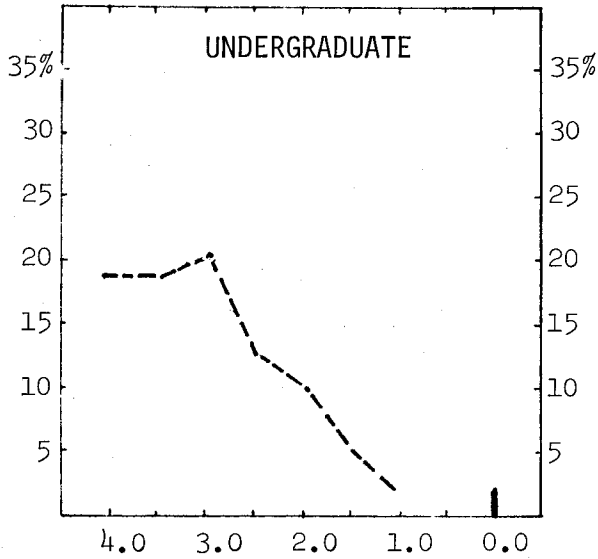

	Total Grades	Numerical Grades								Letter Grades ¹
		4.0	3.5	3.0	2.5	2.0	1.5	1.0	0.0	
UNDERGRADUATE STUDENTS										
Number of Grades	1178	208	216	240	151	114	68	22	21	138
% of Total										
- College	100	18	18	20	13	10	6	2	2	11
- Campus	100	20	18	20	13	10	4	3	3	9
GRADUATE STUDENTS										
Number of Grades	28	14	4	3	3					4
% of Total										
- College	100	50	14	11	11					14
- Campus	100	33	17	11	3	1				35

Note: 1) The following grades and symbols are included: CR-NC, P-N, I, DF, and V.