

MICHIGAN STATE UNIVERSITY
Office of the Registrar
Evaluation & Research

TERM GRADE-POINT AVERAGES
COMPARATIVE SUMMARY

Fall Terms

	1975		1976		1977		1978		1979	
	Women	Men Total	Women	Men Total	Women	Men Total	Women	Men Total	Women	Men Total
<u>EAST LANSING CAMPUS</u>										
Total Campus	2.92	2.80 2.85	2.89	2.78 2.83	2.85	2.76 2.80	2.84	2.73 2.79	2.84	2.73 2.78
Undergraduate	2.87	2.71 2.78	2.84	2.70 2.77	2.79	2.68 2.73	2.79	2.65 2.72	2.78	2.65 2.71
Graduate	3.60	3.48 3.53	3.61	3.48 3.53	3.59	3.47 3.52	3.61	3.48 3.53	3.59	3.49 3.53
Grad. Professional	3.09	3.09 3.09	3.00	3.07 3.04	3.18	3.19 3.19	3.05	3.08 3.07	3.20	3.17 3.18
Married	3.34	3.11 3.19	3.32	3.09 3.18	3.31	3.10 3.18	3.33	3.12 3.20	3.38	3.14 3.24
Single	2.89	2.75 2.81	2.86	2.74 2.80	2.82	2.72 2.77	2.82	2.70 2.75	2.81	2.70 2.76
Residence Halls	2.83	2.73 2.78	2.80	2.71 2.75	2.74	2.69 2.72	2.73	2.65 2.69	2.71	2.66 2.69
Non-Residence Halls	3.03	2.86 2.93	2.99	2.85 2.91	2.96	2.82 2.89	2.96	2.81 2.88	2.95	2.80 2.88
<u>OFF CAMPUS</u>										
Undergraduate	3.27	3.16 3.25	3.36	2.99 3.23	3.51	3.36 3.48	3.33	3.69 3.40	3.70	3.30 3.61
Graduate	3.76	3.64 3.72	3.74	3.64 3.70	3.75	3.64 3.71	3.69	3.57 3.66	3.72	3.62 3.69

MICHIGAN STATE UNIVERSITY
Office of the Registrar
Evaluation & Research

TERM GRADE-POINT AVERAGES
SUMMARY BY CLASS LEVEL
East Lansing Campus

Fall Terms

	1975			1976			1977			1978			1979		
	Women	Men	Total	Women	Men	Total	Women	Men	Total	Women	Men	Total	Women	Men	Total
<u>UNDERGRADUATE</u>															
<u>Freshman</u>															
Married	2.79	2.34	2.57	2.92	2.34	2.62	2.80	2.47	2.66	2.94	2.42	2.61	2.85	2.41	2.66
Single	2.70	2.56	2.63	2.65	2.55	2.60	2.57	2.53	2.55	2.57	2.48	2.53	2.56	2.49	2.53
Total	2.70	2.56	2.63	2.66	2.55	2.60	2.57	2.53	2.55	2.57	2.47	2.53	2.56	2.49	2.53
<u>Sophomore</u>															
Married	2.96	2.61	2.76	2.96	2.53	2.72	2.89	2.40	2.69	2.93	2.65	2.79	3.14	2.65	2.86
Single	2.79	2.67	2.72	2.76	2.66	2.71	2.74	2.66	2.70	2.73	2.62	2.68	2.72	2.63	2.68
Total	2.79	2.66	2.73	2.76	2.66	2.71	2.74	2.65	2.70	2.73	2.62	2.68	2.72	2.63	2.68
<u>Junior</u>															
Married	3.15	2.70	2.90	3.12	2.76	2.91	3.11	2.70	2.87	3.03	2.72	2.87	3.11	2.73	2.92
Single	2.93	2.74	2.82	2.92	2.71	2.81	2.86	2.67	2.76	2.86	2.67	2.76	2.85	2.68	2.76
Total	2.95	2.73	2.83	2.93	2.71	2.81	2.87	2.67	2.76	2.87	2.67	2.77	2.86	2.68	2.77
<u>Senior</u>															
Married	3.23	2.86	2.99	3.21	2.83	2.98	3.21	2.85	3.00	3.26	2.88	3.02	3.28	2.84	3.03
Single	3.07	2.86	2.95	3.03	2.86	2.94	3.02	2.84	2.93	3.04	2.84	2.93	3.04	2.81	2.92
Total	3.09	2.86	2.95	3.05	2.86	2.94	3.04	2.85	2.93	3.06	2.84	2.94	3.06	2.82	2.93
<u>Special</u>															
Married	3.47	3.03	3.26	3.30	2.96	3.13	3.36	3.01	3.21	3.44	2.96	3.27	3.57	2.69	3.22
Single	3.14	2.89	3.00	3.02	2.78	2.88	3.07	2.88	2.97	3.05	2.85	2.93	3.20	2.94	3.07
Total	3.26	2.93	3.08	3.11	2.82	2.95	3.16	2.91	3.03	3.18	2.87	3.01	3.30	2.89	3.11
<u>TOTAL UNDERGRADUATE</u>															
Married	3.16	2.77	2.93	3.15	2.77	2.92	3.14	2.77	2.93	3.14	2.80	2.95	3.22	2.78	2.98
Single	2.85	2.70	2.77	2.82	2.69	2.76	2.78	2.67	2.72	2.78	2.64	2.71	2.76	2.65	2.71
Total	2.87	2.71	2.78	2.84	2.70	2.77	2.79	2.68	2.73	2.79	2.65	2.72	2.78	2.65	2.71

TERM GRADE-POINT AVERAGES (Cont'd)
Fall Terms

	1975		1976		1977		1978		1979	
	Women	Men	Women	Men	Women	Men	Women	Men	Women	Men
<u>GRADUATE</u>										
Master										
Married	3.64	3.49	3.66	3.49	3.64	3.46	3.67	3.49	3.66	3.50
Single	3.54	3.41	3.57	3.41	3.55	3.42	3.56	3.42	3.56	3.44
Total	3.58	3.45	3.60	3.44	3.57	3.44	3.60	3.44	3.58	3.45
Doctor										
Married	3.71	3.61	3.68	3.61	3.69	3.57	3.73	3.58	3.72	3.63
Single	3.66	3.50	3.64	3.56	3.65	3.52	3.67	3.54	3.63	3.53
Total	3.69	3.57	3.66	3.59	3.67	3.55	3.69	3.56	3.66	3.58
<u>TOTAL GRADUATE</u>										
Married	3.65	3.53	3.67	3.53	3.65	3.50	3.69	3.52	3.67	3.55
Single	3.56	3.43	3.59	3.45	3.56	3.44	3.58	3.44	3.57	3.45
Total	3.60	3.48	3.61	3.48	3.59	3.47	3.61	3.48	3.59	3.49
<u>GRADUATE PROFESSIONAL</u>										
Married	3.11	3.04	2.96	3.06	3.13	3.18	2.92	3.13	3.09	3.14
Single	3.09	3.12	3.01	3.08	3.19	3.20	3.08	3.07	3.22	3.17
Total	3.09	3.09	3.00	3.07	3.18	3.19	3.05	3.08	3.20	3.17
<u>TOTAL CAMPUS</u>										
Married	3.34	3.11	3.32	3.09	3.31	3.10	3.33	3.12	3.38	3.14
Single	2.89	2.75	2.86	2.74	2.82	2.72	2.82	2.70	2.81	2.70
Total	2.92	2.80	2.89	2.78	2.85	2.76	2.84	2.73	2.84	2.73

MICHIGAN STATE UNIVERSITY
Office of the Registrar
Evaluation & Research

RANKING OF CUMULATIVE GRADE-POINT AVERAGES ¹
East Lansing Campus

Fall 1979

Decile	Percentile	Quartile	TOTAL STUDENTS					NEW STUDENTS				Graduating Seniors	
			Undergraduate				Graduate Mas.- Dr.	First- time Frsh.	Trans- fer	Graduate			
			Fr.	So.	Jr.	Sr.				Under- grad.	Mas.- Dr.		
10	95	4	3.69	3.66	3.69	3.71	3.70	4.00	3.74	3.86	3.77	4.00	3.60
	90		3.50	3.49	3.52	3.57	3.52	3.95	3.54	3.65	3.57	4.00	3.44
9	80		3.17	3.23	3.29	3.35	3.27	3.85	3.26	3.35	3.29	4.00	3.22
8	75		3.04	3.12	3.19	3.27	3.17	3.81	3.14	3.23	3.17	3.84	3.14
	70	3	2.94	3.03	3.09	3.18	3.07	3.77	3.03	3.13	3.04	3.77	3.07
7	60		2.73	2.86	2.92	3.03	2.90	3.69	2.83	2.93	2.86	3.67	2.96
6	50		2.55	2.71	2.77	2.90	2.74	3.61	2.65	2.71	2.67	3.50	2.81
5	40	2	2.37	2.56	2.62	2.75	2.58	3.50	2.46	2.51	2.47	3.42	2.69
4	30		2.17	2.40	2.46	2.61	2.41	3.44	2.23	2.26	2.25	3.22	2.58
3	25		2.04	2.33	2.37	2.53	2.32	3.36	2.10	2.13	2.12	3.01	2.51
	20	1	1.92	2.24	2.28	2.44	2.22	3.29	1.95	1.97	1.96	3.00	2.45
2	10		1.58	2.03	2.04	2.24	1.97	3.04	1.53	1.50	1.50	2.50	2.28
1	0		0.00	0.00	0.00	0.00	0.00	0.00	0.00	0.00	0.00	0.00	0.00
Total Number of Students Ranked			9862	8187	8901	8338	35771	7307	7488	2617	10146	1638	1250

Note: 1) Rankings do not include grades of students enrolled in the Institute of Agricultural Technology or the English Language Center Program.

MICHIGAN STATE UNIVERSITY
Office of the Registrar
Evaluation & Research

RANKING OF NEW UNDERGRADUATE STUDENTS
East Lansing Campus

Fall Terms

Decile	Percentile	Quartile	NEW UNDERGRADUATES											
			1976			1977			1978			1979		
			Women	Men	Total	Women	Men	Total	Women	Men	Total	Women	Men	Total
10	95	4	3.81	3.75	3.79	3.78	3.75	3.76	3.79	3.72	3.76	3.80	3.75	3.77
	90		3.63	3.56	3.60	3.60	3.54	3.57	3.59	3.53	3.56	3.59	3.54	3.57
9	80		3.37	3.27	3.32	3.33	3.23	3.29	3.32	3.25	3.28	3.31	3.26	3.29
8	75		3.25	3.15	3.21	3.21	3.13	3.17	3.21	3.12	3.17	3.20	3.13	3.17
	70		3.16	3.04	3.11	3.11	3.00	3.06	3.11	3.01	3.05	3.08	3.01	3.04
7	60	3	2.97	2.85	2.91	2.89	2.81	2.85	2.92	2.79	2.85	2.90	2.82	2.86
6	50		2.79	2.67	2.73	2.69	2.59	2.65	2.71	2.60	2.67	2.71	2.63	2.67
5	40		2.60	2.50	2.54	2.50	2.39	2.45	2.51	2.38	2.46	2.51	2.44	2.47
4	30	2	2.40	2.25	2.33	2.25	2.15	2.20	2.30	2.17	2.23	2.29	2.21	2.25
3	25		2.27	2.13	2.19	2.13	2.00	2.07	2.17	2.04	2.10	2.15	2.05	2.12
2	20		2.11	2.00	2.04	2.00	1.85	1.91	2.02	1.91	1.96	2.00	1.88	1.96
1	10	1	1.70	1.50	1.60	1.56	1.37	1.45	1.58	1.46	1.53	1.57	1.46	1.50
1	0		0.00	0.00	0.00	0.00	0.00	0.00	0.00	0.00	0.00	0.00	0.00	0.00
Number Ranked			4758	4700	9458	5168	5073	10241	5065	4895	9960	5326	4820	10146
FIRST-TIME FRESHMEN														
10	95	4	3.78	3.75	3.77	3.75	3.75	3.75	3.76	3.71	3.73	3.75	3.73	3.74
	90		3.60	3.57	3.58	3.55	3.54	3.54	3.54	3.53	3.54	3.54	3.54	3.54
9	80		3.33	3.25	3.30	3.29	3.25	3.27	3.29	3.23	3.27	3.27	3.26	3.26
8	75		3.23	3.15	3.19	3.17	3.13	3.15	3.19	3.10	3.14	3.15	3.13	3.14
	70		3.13	3.04	3.09	3.07	3.03	3.04	3.08	3.01	3.04	3.04	3.01	3.03
7	60	3	2.94	2.87	2.90	2.87	2.83	2.85	2.88	2.78	2.84	2.86	2.80	2.83
6	50		2.77	2.69	2.73	2.67	2.63	2.65	2.69	2.60	2.64	2.67	2.63	2.65
5	40		2.58	2.50	2.55	2.46	2.43	2.46	2.50	2.38	2.46	2.46	2.45	2.46
4	30	2	2.39	2.29	2.34	2.24	2.20	2.22	2.29	2.17	2.22	2.27	2.21	2.23
3	25		2.27	2.18	2.22	2.11	2.06	2.08	2.16	2.05	2.11	2.14	2.07	2.10
2	20		2.12	2.03	2.08	1.96	1.92	1.94	2.02	1.92	1.96	1.97	1.89	1.95
1	10	1	1.75	1.59	1.67	1.55	1.53	1.53	1.61	1.52	1.55	1.56	1.51	1.53
1	0		0.00	0.00	0.00	0.00	0.00	0.00	0.00	0.00	0.00	0.00	0.00	0.00
Number Ranked			3523	3070	6593	3767	3292	7059	3785	3301	7086	4046	3442	7488
NEW TRANSFERS														
10	95	4	4.00	3.75	3.86	3.88	3.76	3.83	3.88	3.73	3.83	3.96	3.79	3.86
	90		3.75	3.54	3.63	3.70	3.54	3.63	3.73	3.50	3.62	3.72	3.55	3.65
9	80		3.50	3.27	3.36	3.46	3.22	3.33	3.43	3.26	3.32	3.45	3.28	3.35
8	75		3.36	3.15	3.25	3.33	3.13	3.20	3.28	3.14	3.20	3.31	3.15	3.23
	70		3.25	3.03	3.13	3.21	3.00	3.10	3.17	3.02	3.10	3.22	3.03	3.13
7	60	3	3.01	2.82	2.93	3.00	2.79	2.87	3.01	2.81	2.88	3.00	2.84	2.93
6	50		2.87	2.63	2.71	2.77	2.58	2.67	2.79	2.60	2.67	2.81	2.63	2.71
5	40		2.65	2.42	2.53	2.54	2.36	2.47	2.57	2.38	2.50	2.60	2.42	2.51
4	30	2	2.42	2.15	2.25	2.33	2.13	2.20	2.33	2.17	2.23	2.35	2.18	2.26
3	25		2.27	2.03	2.13	2.18	2.00	2.07	2.19	2.02	2.07	2.20	2.02	2.13
2	20		2.09	1.85	2.00	2.03	1.81	1.90	2.00	1.86	1.92	2.03	1.85	1.97
1	10	1	1.53	1.40	1.47	1.57	1.27	1.41	1.51	1.32	1.39	1.59	1.35	1.50
1	0		0.00	0.00	0.00	0.00	0.00	0.00	0.00	0.00	0.00	0.00	0.00	0.00
Number Ranked			1223	1608	2831	1380	1714	3094	1271	1584	2855	1257	1360	2617

MICHIGAN STATE UNIVERSITY
Office of the Registrar
Evaluation & Research

TERM GRADE-POINT AVERAGES
UNDERGRADUATE STUDENTS IN SORORITIES
East Lansing Campus

Fall 1979

	ACTIVES			PLEDGES			TOTAL		
	Stu.	GPA	Rank	Stu.	GPA	Rank	Stu.	GPA	Rank
Alpha Chi Omega	62	2.78	7	23	2.76	5	85	2.77	7
Alpha Gamma Delta	52	2.84	6	9	2.63	11	61	2.81	4
Alpha Phi	67	2.67	9	31	2.78	3	98	2.70	9
Alpha Xi Delta	16	2.23	15	8	2.39	15	24	2.30	15
Chi Omega	58	2.87	4	17	3.14	1	75	2.93	1
Delta Delta Delta	49	2.78	8	18	2.68	7	67	2.75	8
Delta Gamma	54	2.62	12	17	2.63	10	71	2.63	12
Gamma Phi Beta	22	2.90	2	16	2.72	6	38	2.83	3
Kappa Alpha Theta	71	2.95	1	32	2.80	2	103	2.90	2
Kappa Delta	47	2.49	14	36	2.63	9	83	2.55	14
Kappa Kappa Gamma	68	2.88	3	32	2.60	13	100	2.79	6
Phi Mu	60	2.67	10	25	2.77	4	85	2.70	10
Pi Beta Phi	68	2.87	5	31	2.62	12	99	2.79	5
Sigma Kappa	51	2.66	11	22	2.67	8	73	2.66	11
Zeta Tau Alpha	45	2.62	13	17	2.45	14	62	2.57	13
TOTAL STUDENTS IN SORORITIES	790	2.76		334	2.70		1124	2.74	

MICHIGAN STATE UNIVERSITY
Office of the Registrar
Evaluation & Research

TERM GRADE-POINT AVERAGES
UNDERGRADUATE STUDENTS IN FRATERNITIES
East Lansing Campus

Fall 1979

	ACTIVES			PLEDGES			TOTAL		
	Stu.	GPA	Rank	Stu.	GPA	Rank	Stu.	GPA	Rank
<u>SOCIAL</u>									
Alpha Gamma Rho	28	2.83	1	14	2.05	21	42	2.59	2
Alpha Tau Omega	46	2.47	11	6	2.68	6	52	2.49	12
Beta Theta Pi	43	2.57	5	12	2.37	17	55	2.52	10
Delta Chi	74	2.66	2	15	2.58	10	89	2.65	1
Delta Sigma Phi	32	2.47	10	3	2.35	18	35	2.46	16
Delta Tau Delta	70	2.51	8	12	2.67	7	82	2.53	8
Delta Upsilon	50	2.47	9	22	2.51	13	72	2.49	14
Farm House	15	2.43	14	3	2.97	2	18	2.52	9
Lambda Chi Alpha	53	2.58	4	4	2.53	12	57	2.58	4
Phi Delta Theta	43	2.61	3	15	2.30	19	58	2.53	7
Phi Gamma Delta	22	2.40	16	23	2.46	15	45	2.43	19
Phi Kappa Psi	23	2.57	6	6	2.65	9	29	2.59	3
Pi Kappa Phi	14	2.43	15	10	1.98	22	24	2.24	21
Psi Upsilon	42	2.25	21	7	2.19	20	49	2.24	20
Sigma Alpha Epsilon	7	2.37	19	4	2.55	11	11	2.44	17
Sigma Alpha Mu	17	2.44	13	5	2.87	3	22	2.54	6
Sigma Chi	45	2.39	17	41	2.48	14	86	2.43	18
Sigma Nu	32	2.33	20	23	2.79	4	55	2.52	11
Sigma Phi Epsilon	16	1.91	22	17	2.39	16	33	2.20	22
Theta Chi	68	2.46	12	9	2.72	5	77	2.49	13
Theta Delta Chi	18	2.39	18	1	3.88	1	19	2.48	15
Triangle	25	2.55	7	6	2.66	8	31	2.57	5
Total	783	2.49		258	2.50		1041	2.49	
<u>PROFESSIONAL</u>									
Alpha Kappa Psi	48	2.58		10	2.52		58	2.57	
<u>TOTAL STUDENTS IN FRATERNITIES</u>									
	831	2.50		268	2.50		1099	2.50	

MICHIGAN STATE UNIVERSITY
Office of the Registrar
Evaluation & Research

TRENDGRAPH OF DEGREES CONFERRED
East Lansing Campus

Cumulative Totals for Summer & Fall Terms

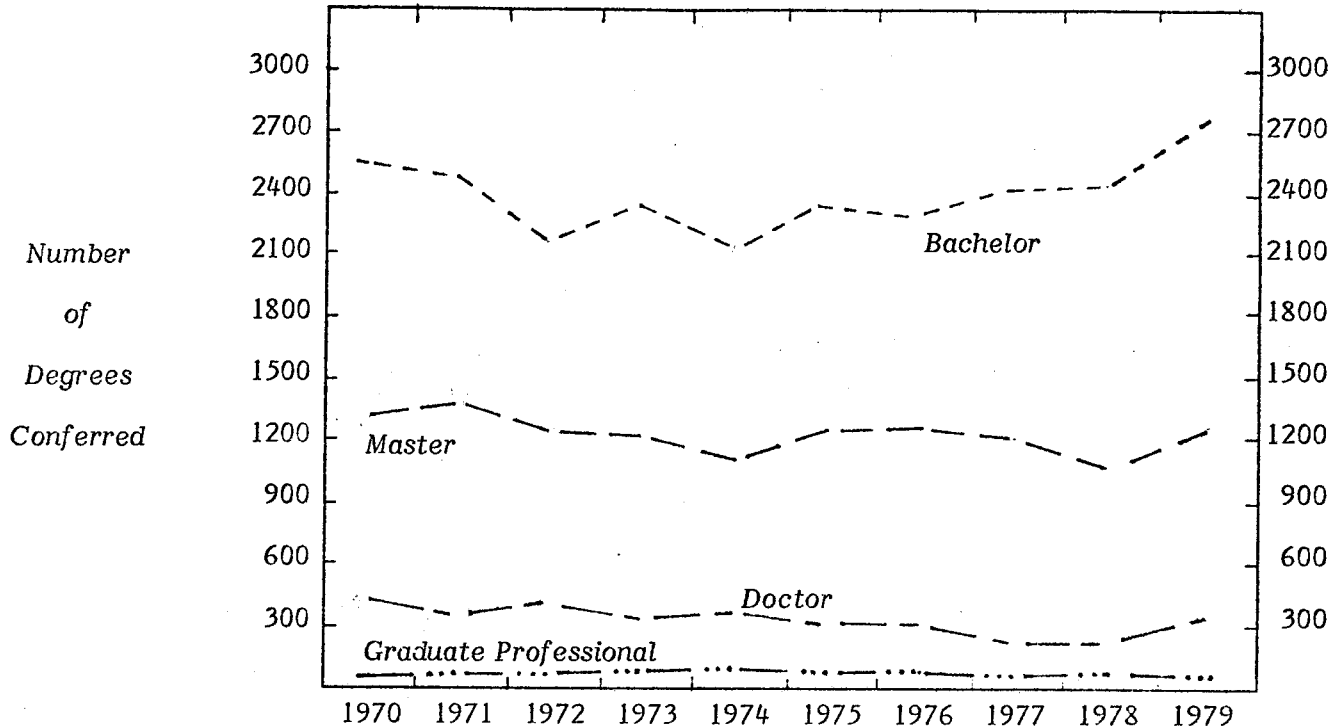

COLLEGE	1970	1971	1972	1973	1974	1975	1976	1977	1978	1979
Agr. & Nat. Resources	275	253	264	257	311	351	357	421	364	455
Arts & Letters	483	453	392	438	364	393	360	318	315	350
Lyman Briggs		9	14	16	21	18	13	17	17	21
Business	627	557	403	431	435	425	539	535	564	625
Comm. Arts & Sciences	291	246	190	249	237	289	280	248	320	309
Education	1234	1242	1176	1134	1017	1087	1096	1013	908	1019
Engineering	109	120	124	124	116	136	152	185	183	275
Human Ecology	142	187	161	184	179	215	180	181	226	236
Human Medicine	10	16	16	24	50	62	61	69	54	104
James Madison	6	23	27	32	17	22	19	18	25	29
Justin Morrill ¹	36	30	34	37	40	39	44	38	25	20
Natural Science	348	384	348	292	317	344	282	301	302	309
Osteopathic Medicine				24	31	67	66	70	80	16
Social Science	798	764	777	756	641	622	602	539	466	618
Urban Development					4	20	29	27	20	25
Veterinary Medicine	86	83	87	74	93	52	40	31	52	32
LEVEL										
Bachelor	2571	2497	2255	2395	2183	2395	2380	2402	2436	2765
Master ²	1364	1423	1272	1247	1190	1302	1324	1250	1090	1290
Doctor ²	464	398	445	357	398	353	324	264	295	318
Graduate Professional	46	49	41	73	102	92	92	95	100	70
TOTAL CAMPUS	4445	4367	4013	4072	3873	4142	4120	4011	3921	4443
% of Increase		-1.8	-8.1	1.5	-4.9	6.9	-.5	-2.6	-2.2	13.3

Notes: 1) Justin Morrill was phased out Summer Term 1979. Degrees were awarded to Justin Morrill graduates in the College of Social Science for Fall Term, 1979.

2) Includes Educational Specialist degrees.

MICHIGAN STATE UNIVERSITY
Office of the Registrar
Evaluation & Research

TRENDGRAPH OF TERM GRADE-POINT AVERAGES
East Lansing Campus

Fall Terms

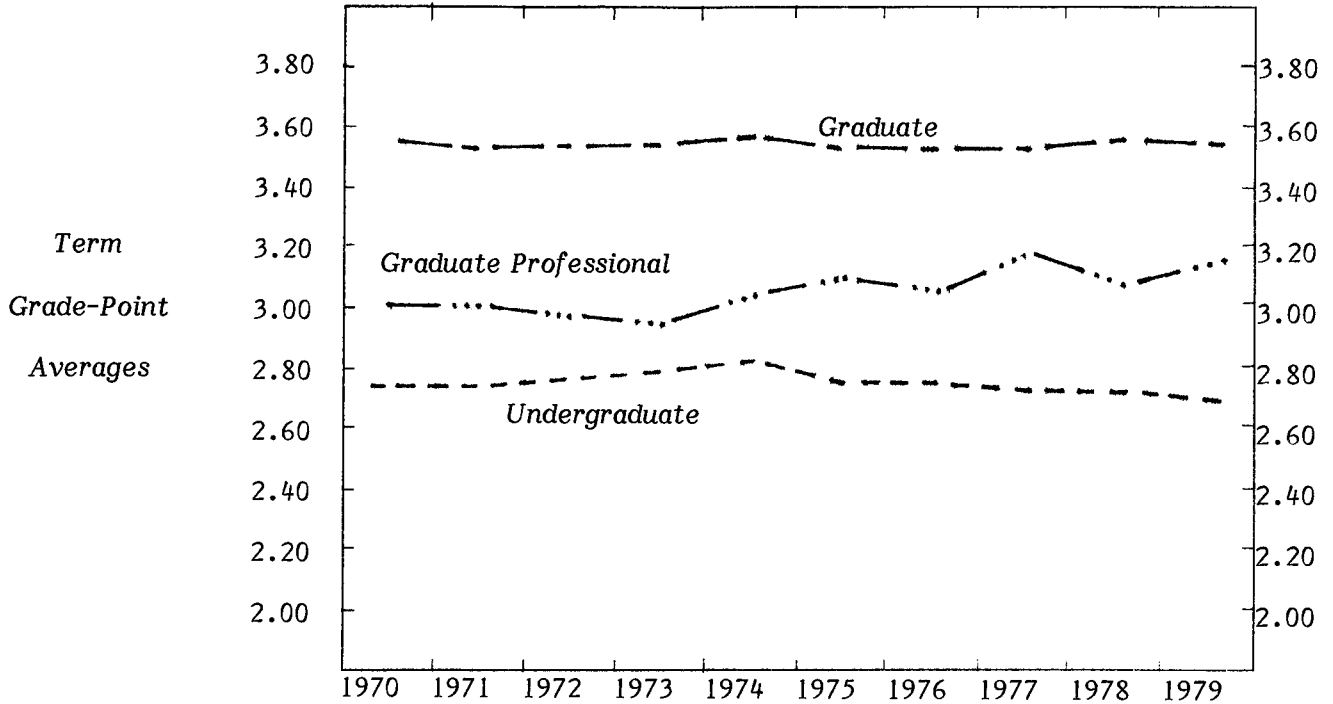

UNDERGRADUATE

Agr. & Nat. Resources ¹	2.62	2.64	2.72	2.75	2.81	2.77	2.74	2.72	2.65	2.68
Arts & Letters	2.94	2.92	2.95	2.93	2.99	3.01	2.96	2.96	3.00	3.00
Lyman Briggs	2.88	2.95	2.96	3.00	2.81	2.87	2.80	2.86	2.87	2.86
Business	2.63	2.60	2.58	2.62	2.69	2.67	2.69	2.63	2.63	2.63
Comm. Arts & Sciences	2.72	2.77	2.81	2.81	2.84	2.81	2.76	2.73	2.73	2.70
Education	2.86	2.94	2.98	2.95	2.93	2.92	2.91	2.93	2.94	2.96
Engineering	2.61	2.67	2.70	2.76	2.69	2.62	2.69	2.65	2.59	2.60
Human Ecology	2.82	2.82	2.90	2.91	2.92	2.96	2.91	2.87	2.87	2.84
Human Medicine	2.67	2.73	2.75	2.79	2.77	2.76	2.68	2.72	2.69	2.70
James Madison	2.88	2.91	2.83	2.90	2.91	2.88	2.80	2.84	2.78	2.77
Justin Morrill ²	2.95	2.97	3.00	2.97	3.02	2.96	3.04	2.98	2.98	
Natural Science	2.79	2.78	2.78	2.83	2.81	2.76	2.77	2.75	2.79	2.74
Social Science	2.81	2.78	2.83	2.83	2.84	2.79	2.78	2.74	2.75	2.77
Urban Development				3.01	2.81	2.70	2.72	2.77	2.92	2.84
Veterinary Medicine	2.74	2.61	2.68	2.63	2.66	2.68	2.73	2.63	2.68	2.72
No Preference	2.63	2.66	2.64	2.66	2.70	2.67	2.62	2.59	2.57	2.58

LEVEL

Undergraduate	2.77	2.77	2.79	2.80	2.81	2.78	2.77	2.73	2.73	2.71
Graduate	3.55	3.54	3.54	3.54	3.55	3.53	3.53	3.52	3.53	3.53
Graduate Professional	3.00	3.00	2.95	2.94	3.02	3.09	3.04	3.19	3.07	3.18
TOTAL CAMPUS	2.85	2.84	2.86	2.87	2.88	2.85	2.83	2.80	2.79	2.78

- Notes: 1) Does not include grades of students enrolled in the Institute of Agr. Tech.
2) This represents primarily the numerical grades earned by students in courses taken outside of JMC, as JMC did not award numerical grades in most courses. JMC was phased out as of Summer Term, 1979.

MICHIGAN STATE UNIVERSITY
Office of the Registrar
Evaluation & Research

DISTRIBUTION OF COURSE GRADES
East Lansing Campus

Fall 1979

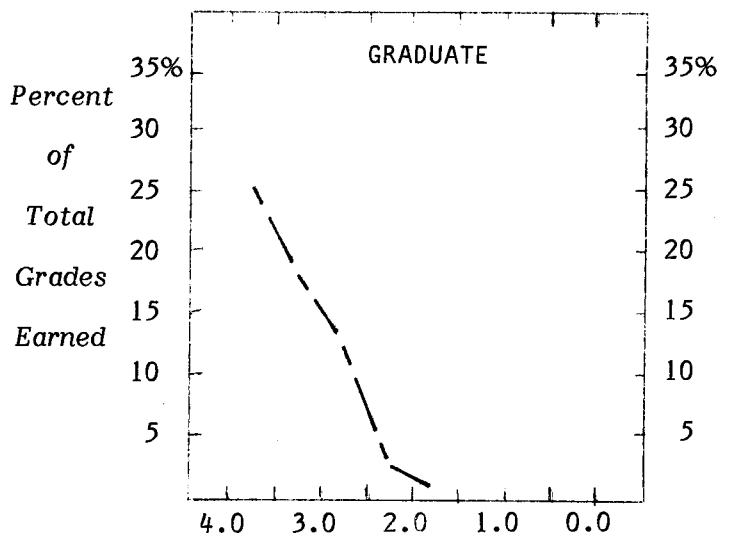
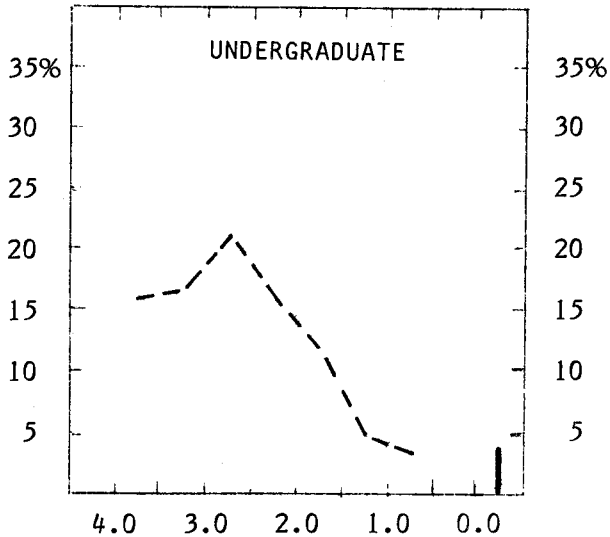

	Total Grades	Numerical Grades								Letter Grades ¹
		4.0	3.5	3.0	2.5	2.0	1.5	1.0	0.0	
UNDERGRADUATES²										
Number of Grades	134293	21032	23167	27979	21910	16494	7039	5017	5336	6319
Percent of Campus	100	16	17	21	16	12	5	4	4	5
GRADUATES³										
Number of Grades	20666	5453	3889	2690	796	271	48	56	45	7418
Percent of Campus	100	26	19	13	4	1				37

- Notes: 1) The following grades and symbols are included: CR-NC, P-N, I, DF, and V.
 2) Totals do not include grades earned by students enrolled in the Institute of Agricultural Technology.
 3) Includes Master, Doctor and Graduate Professional students.

MICHIGAN STATE UNIVERSITY
Office of the Registrar
Evaluation & Research

DISTRIBUTION OF COURSE GRADES BY TEACHING COLLEGE¹
East Lansing Campus

Fall 1979

	Total Grades		Percent Distribution of Numerical Grades								Percent Letter Grades ²
	Number	Percent	4.0	3.5	3.0	2.5	2.0	1.5	1.0	0.0	
<u>UNDERGRADUATE</u>											
Agr. & Nat. Resources ³	6671	100	19	22	22	16	11	4	2	2	2
Arts & Letters	15704	100	25	20	22	12	7	2	2	3	7
Lyman Briggs	1603	100	26	22	20	13	9	4	2	3	1
Business	13979	100	11	14	20	20	18	7	5	3	2
Comm. Arts & Sciences	6187	100	11	19	26	19	13	5	4	2	1
Education	7651	100	33	18	14	5	3	1		1	25
Engineering	6494	100	14	17	21	19	14	5	4	5	1
Human Ecology	4130	100	17	25	24	13	8	3	1	2	7
Human Medicine	292	100	10	2	2						86
James Madison	1202	100	6	14	26	24	12	3	1	2	12
Natural Science	25933	100	14	15	18	15	13	8	6	10	1
Osteopathic Medicine	3	100									
Social Science	16011	100	15	18	22	17	13	5	4	2	4
Urban Development	670	100	21	20	23	10	8	2	2	3	11
Veterinary Medicine	2508	100	18	21	21	18	10	5	3	2	2
University College	24223	100	10	15	24	21	15	6	4	3	2
All University Courses	1032	100	16	18	22	15	13	5	6	1	4
Average	134293	100	16	17	21	16	12	5	4	4	5
<u>GRADUATE</u> ⁴											
Agr. & Nat. Resources	1436	100	33	19	10	3	1				34
Arts & Letters	1753	100	35	17	9	2	1				36
Lyman Briggs	4	100									
Business	1690	100	29	31	26	5	1				8
Comm. Arts & Sciences	675	100	35	27	16	5	1			1	15
Education	3503	100	37	21	11	1					30
Engineering	708	100	32	18	19	3	2		1	1	24
Human Ecology	405	100	45	22	8	1					24
Human Medicine	1354	100	1	1							98
James Madison	2	100									
Natural Science	2380	100	24	18	15	6	2		1	1	33
Osteopathic Medicine	901	100									100
Social Science	2425	100	34	23	11	1	1				30
Urban Development	15	100	67							7	26
Veterinary Medicine	3372	100	15	20	20	11	3	1	1		29
University College	1	100									
All University Courses	42	100	60	17	17						6
Average	20666	100	26	19	13	4	1				37

- Notes: 1) The college teaching the student's course.
 2) The following grades and symbols are included: CR-NC, P-N, I, DF, and V.
 3) College totals do not include grades earned by students in the Institute of Agricultural Technology.
 4) Includes Master, Doctor and Graduate Professional students.

MICHIGAN STATE UNIVERSITY
Office of the Registrar
Evaluation & Research

DISTRIBUTION OF COURSE GRADES BY STUDENT'S COLLEGE¹
East Lansing Campus

Fall 1979

	Total Grades		Percent Distribution of Numerical Grades								Percent Letter Grades
	Number	Percent	4.0	3.5	3.0	2.5	2.0	1.5	1.0	0.0	
UNDERGRADUATE											
Agr. & Nat. Resources ³	11865	100	15	18	21	17	12	6	4	4	3
Arts & Letters	8732	100	25	19	19	11	7	3	2	3	11
Lyman Briggs	3346	100	25	21	18	13	9	4	3	4	3
Business	25196	100	13	16	21	19	15	6	5	4	1
Comm. Arts & Sciences	10846	100	12	17	23	18	14	5	4	3	4
Education	6755	100	20	18	18	10	8	3	2	2	19
Engineering	14076	100	15	16	21	17	13	6	4	6	2
Human Ecology	6673	100	16	20	22	14	11	5	3	2	7
Human Medicine	2545	100	15	17	19	17	11	6	4	3	8
James Madison	2983	100	13	17	23	18	11	4	3	3	8
Natural Science	12825	100	18	19	19	14	11	5	4	5	5
Social Science	14325	100	15	17	22	16	12	5	3	3	7
Urban Development	458	100	18	15	21	12	10	4	3	4	13
Veterinary Medicine	3438	100	16	19	23	16	12	6	4	4	
No Preference	10104	100	12	15	22	18	14	7	5	5	2
Unclassified	126	100	18	14	12	14	9	3	5	10	15
Average	134293	100	16	17	21	16	12	5	4	4	5
GRADUATE⁴											
Agr. & Nat. Resources	2052	100	30	19	12	3	2				34
Arts & Letters	1420	100	40	18	11	3	1				27
Business	1626	100	29	31	25	4	1				10
Comm. Arts & Sciences	672	100	36	27	14	4	1			1	17
Education	3726	100	35	21	11	2	1				30
Engineering	694	100	31	19	18	4	2		1	1	24
Human Ecology	530	100	41	25	10	3	1		1		19
Human Medicine	1864	100	3	2	1						94
Natural Science	1819	100	27	17	13	5	2				36
Osteopathic Medicine	1400	100	1								99
Social Science	2265	100	32	23	11	1	1				32
Veterinary Medicine	2434	100	19	27	27	15	5	1	1		5
Unclassified	164	100	37	19	10	6	4	3	1	1	19
Average	20666	100	26	19	13	4	1				37

- Notes: 1) The college administering the student's major program.
 2) The following grades and symbols are included: CR-NC, P-N, I, DF, and V.
 3) College totals do not include grades earned by students in the Institute of Agricultural Technology.
 4) Includes Master, Doctor and Graduate Professional students.

MICHIGAN STATE UNIVERSITY
Office of the Registrar
Evaluation & Research

Ranking of Cumulative Grade-Point Averages
COLLEGE OF AGRICULTURE & NATURAL RESOURCES¹
East Lansing Campus

Fall 1979

Decile	Percentile	Quartile	TOTAL STUDENTS								
			Undergraduate						Graduate		
			Frsh.	Soph.	Jr.	Sr.	Spec.	Total	Mas.	Dr.	Total
10	95	4	3.50	3.50	3.63	3.65		3.61	4.00	3.91	3.99
	90		3.27	3.31	3.39	3.46		3.39	3.91	3.82	3.88
9	80		3.00	3.01	3.12	3.20		3.11	3.80	3.74	3.75
	75		2.91	2.93	3.01	3.10		3.02	3.74	3.69	3.71
8	70	3	2.81	2.86	2.90	3.03		2.93	3.70	3.67	3.68
	60		2.63	2.71	2.74	2.90		2.77	3.60	3.60	3.60
7	50		2.39	2.57	2.57	2.73		2.63	3.50	3.52	3.51
5	40	2	2.23	2.44	2.44	2.61		2.48	3.40	3.45	3.43
4	30		2.06	2.31	2.29	2.49		2.33	3.29	3.40	3.34
	25	1	1.96	2.22	2.21	2.40		2.25	3.22	3.35	3.29
3	20		1.85	2.15	2.14	2.33		2.18	3.15	3.29	3.23
	10		1.53	1.98	1.96	2.18		1.99	2.95	3.18	3.02
2	10		0.00	0.00	0.00	0.00	0.00	0.00	0.00	0.00	0.00
1	0										
Total Number of Students Ranked			383	589	1040	1097	15	3124	477	406	883

Note: 1) Ranking does not include grades earned by students in the Institute of Agricultural Technology.

MICHIGAN STATE UNIVERSITY
Office of the Registrar
Evaluation & Research

Ranking of Cumulative Grade-Point Averages
COLLEGE OF ARTS AND LETTERS¹
East Lansing Campus

Fall 1979

Decile	Percentile	Quartile	TOTAL STUDENTS						Graduate		
			Undergraduate					Total	Mas.	Dr.	Total
			Frsh.	Soph.	Jr.	Sr.	Spec.	Total			
10	95	4	3.79	3.71	3.79	3.81		3.78	4.00	4.00	4.00
	90		3.50	3.56	3.63	3.71		3.63	4.00	4.00	4.00
9	80		3.29	3.36	3.45	3.49		3.43	3.90	3.96	3.92
	75		3.21	3.26	3.36	3.43		3.35	3.87	3.93	3.90
8	70	3	3.09	3.18	3.29	3.38		3.27	3.85	3.90	3.87
7	60		2.95	3.04	3.15	3.24		3.12	3.78	3.86	3.81
6	50		2.75	2.88	3.00	3.10		2.98	3.69	3.81	3.75
5	40	2	2.55	2.73	2.84	2.97		2.82	3.60	3.73	3.67
4	30		2.38	2.57	2.68	2.82		2.66	3.52	3.70	3.57
	25		2.25	2.47	2.58	2.74		2.56	3.50	3.67	3.53
3	20	1	2.10	2.37	2.50	2.65		2.46	3.43	3.60	3.50
2	10		1.75	2.15	2.24	2.42		2.20	3.20	3.48	3.27
1	0		0.00	0.00	0.00	0.00		0.00	0.00	0.00	0.00
Total Number of Students Ranked			386	422	573	680	36	2097	384	205	589

Note: 1) Ranking does not include grades earned by students in the English Language Center Program.

MICHIGAN STATE UNIVERSITY
Office of the Registrar
Evaluation & Research

Ranking of Cumulative Grade-Point Averages
LYMAN BRIGGS COLLEGE
East Lansing Campus

Fall 1979

Decile	Percentile	Quartile	TOTAL STUDENTS					
			Undergraduate					Total
			Frsh.	Soph.	Jr.	Sr.	Spec.	
10	95	4	3.88	3.78	3.81	3.84		3.83
	90		3.79	3.66	3.75	3.72		3.75
9	80	3	3.57	3.49	3.55	3.61		3.54
	75		3.39	3.38	3.46	3.50		3.44
8	70	3	3.27	3.28	3.31	3.47		3.31
	60		3.03	3.09	3.19	3.34		3.12
7	50	3	2.80	2.97	3.00	3.13		2.95
6								
5	40	2	2.54	2.80	2.84	2.98		2.76
	30		2.24	2.66	2.66	2.83		2.51
4	25	1	2.09	2.52	2.54	2.74		2.38
	20		1.93	2.38	2.42	2.62		2.27
3	10	1	1.54	2.12	2.28	2.32		1.92
	0		0.00	0.00	0.00	0.00		0.00
Total Number of Students Ranked			369	202	138	106	8	823

MICHIGAN STATE UNIVERSITY
Office of the Registrar
Evaluation & Research

Ranking of Cumulative Grade-Point Averages
COLLEGE OF BUSINESS
East Lansing Campus

Fall 1979

Decile	Percentile	Quartile	TOTAL STUDENTS						Graduate		
			Undergraduate					Total	Mas.	Dr.	Total
			Frsh.	Soph.	Jr.	Sr.	Spec.	Total			
10	95	4	3.63	3.63	3.67	3.67		3.65	4.00	3.94	3.95
	90		3.42	3.43	3.50	3.51		3.47	3.83	3.85	3.83
9	80		3.12	3.17	3.27	3.28		3.21	3.68	3.79	3.71
	75		3.00	3.06	3.15	3.20		3.10	3.63	3.74	3.66
8	70	3	2.88	2.97	3.05	3.12		3.01	3.57	3.69	3.61
7	60		2.69	2.80	2.91	2.98		2.85	3.50	3.62	3.51
6	50		2.50	2.64	2.76	2.86		2.70	3.41	3.56	3.46
5	40	2	2.35	2.52	2.65	2.72		2.56	3.32	3.52	3.34
4	30		2.16	2.39	2.50	2.60		2.42	3.23	3.46	3.26
	25		2.05	2.32	2.43	2.53		2.33	3.17	3.40	3.21
3	20	1	1.93	2.23	2.34	2.46		2.24	3.09	3.35	3.13
2	10		1.63	2.04	2.14	2.28		1.99	3.00	3.25	3.01
1	0		0.00	0.00	0.00	0.00		0.00	0.00	0.00	0.00
Total Number of Students Ranked			1885	1951	1711	1481	6	7034	629	131	760

MICHIGAN STATE UNIVERSITY
Office of the Registrar
Evaluation & Research

Ranking of Cumulative Grade-Point Averages
COLLEGE OF COMMUNICATION ARTS & SCIENCES
East Lansing Campus

Fall 1979

Decile	Percentile	Quartile	TOTAL STUDENTS						Graduate		
			Undergraduate						Mas.	Dr.	Total
			Frsh.	Soph.	Jr.	Sr.	Spec.	Total			
10	95	4	3.62	3.52	3.53	3.61		3.58	4.00	4.00	4.00
	90		3.45	3.33	3.37	3.46		3.39	3.92		3.91
9	80		3.14	3.06	3.10	3.23		3.13	3.82		3.81
	75		3.03	2.97	2.98	3.13		3.03	3.78	3.76	3.76
8	70	3	2.96	2.88	2.89	3.04		2.95	3.75		3.74
7	60		2.75	2.70	2.73	2.90		2.78	3.65		3.65
6	50		2.57	2.57	2.60	2.77		2.63	3.54	3.56	3.54
5	40	2	2.39	2.46	2.46	2.65		2.50	3.50		3.50
4	30		2.24	2.33	2.33	2.50		2.36	3.33		3.35
3	25	1	2.15	2.28	2.27	2.45		2.30	3.27	3.30	3.30
	20		2.07	2.20	2.19	2.37		2.21	3.13		3.22
2	10		1.79	1.99	2.01	2.19		2.01	2.93		3.00
1	0		0.00	0.00	0.00	0.00		0.00	0.00	0.00	0.00
Total Number of Students Ranked			550	671	964	705	15	2905	247	37	284

MICHIGAN STATE UNIVERSITY
Office of the Registrar
Evaluation & Research

Ranking of Cumulative Grade-Point Averages
COLLEGE OF EDUCATION
East Lansing Campus

Fall 1979

Decile	Percentile	Quartile	TOTAL STUDENTS								
			Undergraduate						Graduate		
			Frsh.	Soph.	Jr.	Sr.	Spec.	Total	Mas.	Dr.	Total
10	95	4	3.71	3.69	3.69	3.70	4.00	3.75	4.00	4.00	4.00
	90		3.53	3.45	3.50	3.57	3.93	3.57	4.00	3.96	3.98
9	80	3	3.19	3.20	3.29	3.35	3.71	3.33	3.88	3.90	3.88
8	75		3.04	3.07	3.20	3.29	3.56	3.24	3.83	3.86	3.84
	70	3	2.96	2.95	3.11	3.20	3.49	3.15	3.79	3.84	3.82
7	60		2.77	2.83	2.93	3.10	3.24	2.99	3.71	3.79	3.75
6	50		2.61	2.67	2.79	2.97	3.02	2.84	3.63	3.74	3.68
5	40	2	2.45	2.50	2.65	2.86	2.86	2.70	3.56	3.68	3.61
4	30		2.24	2.35	2.47	2.73	2.75	2.52	3.50	3.62	3.51
3	25	1	2.14	2.27	2.39	2.62	2.64	2.45	3.42	3.58	3.50
	20		2.00	2.18	2.27	2.54	2.60	2.34	3.35	3.54	3.44
2	10	1	1.61	2.04	2.08	2.33	2.40	2.12	3.09	3.44	3.25
1	0		0.00	0.00	0.00	0.00	0.00	0.00	0.00	0.00	0.00
Total Number of Students Ranked			222	320	502	574	205	1823	1294	779	2073

MICHIGAN STATE UNIVERSITY
Office of the Registrar
Evaluation & Research

Ranking of Cumulative Grade-Point Averages
COLLEGE OF ENGINEERING
East Lansing Campus

Fall 1979

Decile	Percentile	Quartile	TOTAL STUDENTS						Graduate		
			Undergraduate					Total	Mas.	Dr.	Total
			Frsh.	Soph.	Jr.	Sr.	Spec.	Total			
10	95	4	3.67	3.66	3.69	3.71		3.68	4.00	3.95	3.98
	90		3.44	3.46	3.54	3.55		3.50	3.88	3.88	3.88
9	80		3.13	3.27	3.33	3.30		3.26	3.79	3.79	3.79
8	75		3.00	3.16	3.25	3.20		3.14	3.74	3.76	3.75
	70	3	2.89	3.08	3.14	3.12		3.05	3.68	3.74	3.71
7	60		2.68	2.92	3.01	2.99		2.88	3.54	3.69	3.61
6	50		2.53	2.80	2.88	2.84		2.75	3.48	3.62	3.51
5	40	2	2.33	2.65	2.78	2.72		2.59	3.35	3.54	3.45
4	30		2.08	2.52	2.67	2.57		2.43	3.25	3.47	3.32
	25	1	1.96	2.43	2.56	2.49		2.33	3.16	3.45	3.26
3	20		1.84	2.31	2.46	2.42		2.23	3.06	3.40	3.20
2	10		1.46	2.09	2.21	2.26		1.89	2.55	3.31	2.96
1	0		0.00	0.00	0.00	0.00		0.00	0.00	0.00	0.00
Total Number of Students Ranked			1333	808	684	870	13	3708	205	100	305

MICHIGAN STATE UNIVERSITY
Office of the Registrar
Evaluation & Research

Ranking of Cumulative Grade-Point Averages
COLLEGE OF HUMAN ECOLOGY
East Lansing Campus

Fall 1979

Decile	Percentile	Quartile	TOTAL STUDENTS						Graduate		
			Undergraduate					Total	Mas.	Dr.	Total
			Frsh.	Soph.	Jr.	Sr.	Spec.	Total			
10	95	4	3.57	3.70	3.70	3.71		3.69	4.00	4.00	4.00
	90		3.43	3.46	3.57	3.60		3.55	4.00		4.00
9	80		3.20	3.23	3.28	3.40		3.31	3.90		3.91
	75		3.08	3.10	3.21	3.31		3.22	3.86	3.89	3.87
8	70	3	3.00	3.00	3.11	3.25		3.13	3.85		3.85
7	60		2.80	2.82	2.97	3.11		2.96	3.76		3.79
6	50		2.65	2.68	2.81	2.94		2.81	3.68	3.78	3.72
5	40	2	2.50	2.51	2.63	2.82		2.66	3.60		3.63
4	30		2.31	2.40	2.49	2.69		2.50	3.50		3.51
3	25	1	2.17	2.31	2.40	2.60		2.41	3.43	3.52	3.45
	20		2.04	2.20	2.32	2.48		2.32	3.35		3.38
2	10		1.77	2.04	2.15	2.28		2.09	3.18		3.22
1	0		0.00	0.00	0.00	0.00		0.00	0.00	0.00	0.00
Total Number of Students Ranked			224	388	518	567	13	1710	198	69	267

MICHIGAN STATE UNIVERSITY
Office of the Registrar
Evaluation & Research

Ranking of Cumulative Grade-Point Averages
COLLEGE OF HUMAN MEDICINE
East Lansing Campus

Fall 1979

Decile	Percentile	Quartile	TOTAL STUDENTS						Graduate		
			Undergraduate					Total	Mas.	Dr.	Total
Frsh.	Soph.	Jr.	Sr.	Spec.							
10	95	4	3.67	3.61	3.64	3.66		3.65			4.00
	90		3.47	3.36	3.46	3.53		3.46			4.00
9	80		3.17	3.11	3.22	3.34		3.24			3.84
8	75		3.07	3.04	3.11	3.24		3.12			3.76
	70	3	3.00	3.00	3.04	3.15		3.06			3.73
7	60		2.65	2.69	2.86	3.01		2.89			3.66
6	50		2.47	2.56	2.68	2.89		2.69			3.61
5	40	2	2.30	2.48	2.54	2.78		2.56			3.52
4	30		2.10	2.37	2.43	2.63		2.41			3.44
3	25		2.06	2.29	2.35	2.57		2.33			3.39
	20	1	1.92	2.23	2.32	2.45		2.25			3.33
2	10		1.43	2.00	2.09	2.27		2.01			3.17
1	0		0.00	0.00	0.00	0.00		0.00			0.00
Total Number of Students Ranked			134	97	188	177	8	604	43	47	90

MICHIGAN STATE UNIVERSITY
Office of the Registrar
Evaluation & Research

Ranking of Cumulative Grade-Point Averages
JAMES MADISON COLLEGE
East Lansing Campus

Fall 1979

Decile	Percentile	Quartile	TOTAL STUDENTS					
			Undergraduate					Total
			Frsh.	Soph.	Jr.	Sr.	Spec.	Total
10	95	4	3.53	3.66	3.79	3.78		3.65
	90		3.25	3.53	3.60	3.62		3.53
9	80		3.05	3.37	3.43	3.50		3.33
	75		3.00	3.26	3.34	3.47		3.23
8	70	3	2.89	3.14	3.29	3.43		3.13
7	60		2.75	3.03	3.14	3.32		2.99
	50		2.56	2.83	3.00	3.13		2.83
5	40	2	2.43	2.69	2.87	2.96		2.65
4	30		2.22	2.52	2.66	2.86		2.47
	25	1	2.14	2.44	2.55	2.74		2.39
3	20		2.04	2.37	2.45	2.63		2.29
2	10		1.68	2.13	2.21	2.40		1.98
1	0		0.00	0.00	0.00	0.00		0.00
Total Number of Students Ranked			316	194	195	108	3	816

MICHIGAN STATE UNIVERSITY
Office of the Registrar
Evaluation & Research

Ranking of Cumulative Grade-Point Averages
COLLEGE OF NATURAL SCIENCE
East Lansing Campus

Fall 1979

Decile	Percentile	Quartile	TOTAL STUDENTS						Graduate		
			Undergraduate					Total	Mas.	Dr.	Total
			Frsh.	Soph.	Jr.	Sr.	Spec.	Total			
10	95	4	3.75	3.77	3.79	3.79		3.77	4.00	4.00	4.00
	90		3.50	3.60	3.66	3.69		3.62	3.93	3.94	3.94
9	80		3.20	3.36	3.44	3.51		3.39	3.80	3.84	3.83
	75		3.03	3.28	3.33	3.44		3.30	3.73	3.80	3.78
8	70	3	2.92	3.18	3.26	3.38		3.22	3.65	3.76	3.73
7	60		2.69	3.01	3.11	3.26		3.03	3.55	3.69	3.63
6	50		2.49	2.84	2.92	3.10		2.84	3.47	3.61	3.55
5	40	2	2.27	2.72	2.75	2.96		2.67	3.38	3.53	3.47
4	30		2.07	2.51	2.54	2.76		2.44	3.25	3.47	3.38
3	25	1	1.92	2.40	2.41	2.66		2.32	3.17	3.42	3.31
	20		1.80	2.31	2.28	2.57		2.19	3.10	3.33	3.24
2	10		1.41	2.07	1.90	2.26		1.85	2.89	3.18	3.01
1	0		0.00	0.00	0.00	0.00		0.00	0.00	0.00	0.00
Total Number of Students Ranked			1005	736	903	777	53	3474	405	465	870

MICHIGAN STATE UNIVERSITY
Office of the Registrar
Evaluation & Research

Ranking of Cumulative Grade-Point Averages
COLLEGE OF SOCIAL SCIENCE
East Lansing Campus

Fall 1979

Decile	Percentile	Quartile	TOTAL STUDENTS								
			Undergraduate				Graduate				
			Frsh.	Soph.	Jr.	Sr.	Spec.	Total	Mas.	Dr.	Total
10	95	4	3.70	3.63	3.64	3.69		3.66	4.00	4.00	4.00
	90		3.50	3.50	3.49	3.54		3.50	3.96	3.98	3.97
9	80		3.15	3.22	3.25	3.32		3.25	3.83	3.93	3.88
	75		3.00	3.14	3.16	3.22		3.16	3.79	3.90	3.84
8	70	3	2.88	3.04	3.06	3.13		3.06	3.75	3.88	3.80
7	60		2.70	2.85	2.92	3.00		2.90	3.67	3.83	3.74
6	50		2.50	2.68	2.74	2.86		2.73	3.56	3.76	3.66
5	40	2	2.32	2.52	2.58	2.72		2.58	3.50	3.72	3.57
4	30		2.11	2.37	2.40	2.57		2.39	3.38	3.66	3.49
	25	1	2.00	2.28	2.32	2.47		2.31	3.32	3.63	3.41
3	20		1.91	2.17	2.20	2.38		2.21	3.26	3.58	3.34
2	10		1.60	1.99	1.98	2.17		1.98	3.02	3.45	3.15
1	0		0.00	0.00	0.00	0.00		0.00	0.00	0.00	0.00
Total Number of Students Ranked			681	749	1427	1138	37	4032	654	319	973

MICHIGAN STATE UNIVERSITY
 Office of the Registrar
 Evaluation & Research

Ranking of Cumulative Grade-Point Averages
 COLLEGE OF URBAN DEVELOPMENT
 East Lansing Campus

Fall 1979

Decile	Percentile	Quartile	TOTAL STUDENTS					Total
			Frsh.	Soph.	Undergraduate		Spec.	
10	95	4			3.54	3.73		3.54
	90							3.30
9	80							3.01
8	75				2.82	3.11		2.85
	70	3						2.79
7	60							2.68
6	50				2.39	2.61		2.43
		2						2.32
5	40							2.20
4	30							2.14
	25	1			2.14	2.19		2.14
3	20							2.09
2	10							1.98
1	0			0.00	0.00			0.00
Total Number of Students Ranked			4	14	56	58	2	134

MICHIGAN STATE UNIVERSITY
Office of the Registrar
Evaluation & Research

Ranking of Cumulative Grade-Point Averages
COLLEGE OF VETERINARY MEDICINE
East Lansing Campus

Fall 1979

Decile	Percentile	Quartile	TOTAL STUDENTS								
			Undergraduate				Graduate				
			Frsh.	Soph.	Jr.	Sr.	Spec.	Total	Mas.	Dr.	Total
10	95	4	3.71	3.85				3.80			4.00
	90		3.56	3.70				3.59			
9	80		3.31	3.48				3.38			
8	75		3.19	3.37				3.26			3.90
	70	3	3.06	3.24				3.18			
7	60		2.89	3.11				2.97			
6	50		2.69	2.93				2.79			3.70
5	40	2	2.47	2.80				2.60			
4	30		2.22	2.64				2.39			
3	25	1	2.06	2.57				2.30			3.38
	20		1.92	2.46				2.17			
2	10		1.46	2.25				1.73			
1	0		0.00	0.00				0.00			0.00
Total Number of Students Ranked			492	282				774	40	24	64

MICHIGAN STATE UNIVERSITY
Office of the Registrar
Evaluation & Research

Ranking of Cumulative Grade-Point Averages
NO PREFERENCE
East Lansing Campus

Fall 1979

Decile	Percentile	Quartile	TOTAL STUDENTS					
			Undergraduate					Total
			Frsh.	Soph.	Jr.	Sr.	Spec.	Total
10	95	4	3.70	3.66				3.68
	90		3.50	3.49				3.50
9	80		3.19	3.20				3.19
	75		3.04	3.12				3.08
8	70	3	2.95	3.02				2.97
7	60		2.73	2.83				2.75
6	50		2.56	2.64				2.58
5	40	2	2.38	2.50				2.42
4	30		2.18	2.31				2.24
	25	1	2.08	2.24				2.13
3	20		1.96	2.15				2.02
2	10		1.65	1.95				1.73
1	0		0.00	0.00				0.00
Total Number of Students Ranked			1878	764	2			2644

MICHIGAN STATE UNIVERSITY
Office of the Registrar
Evaluation & Research

TRENDGRAPH OF DEGREES CONFERRED
East Lansing Campus

Cumulative Totals for Summer & Fall Terms

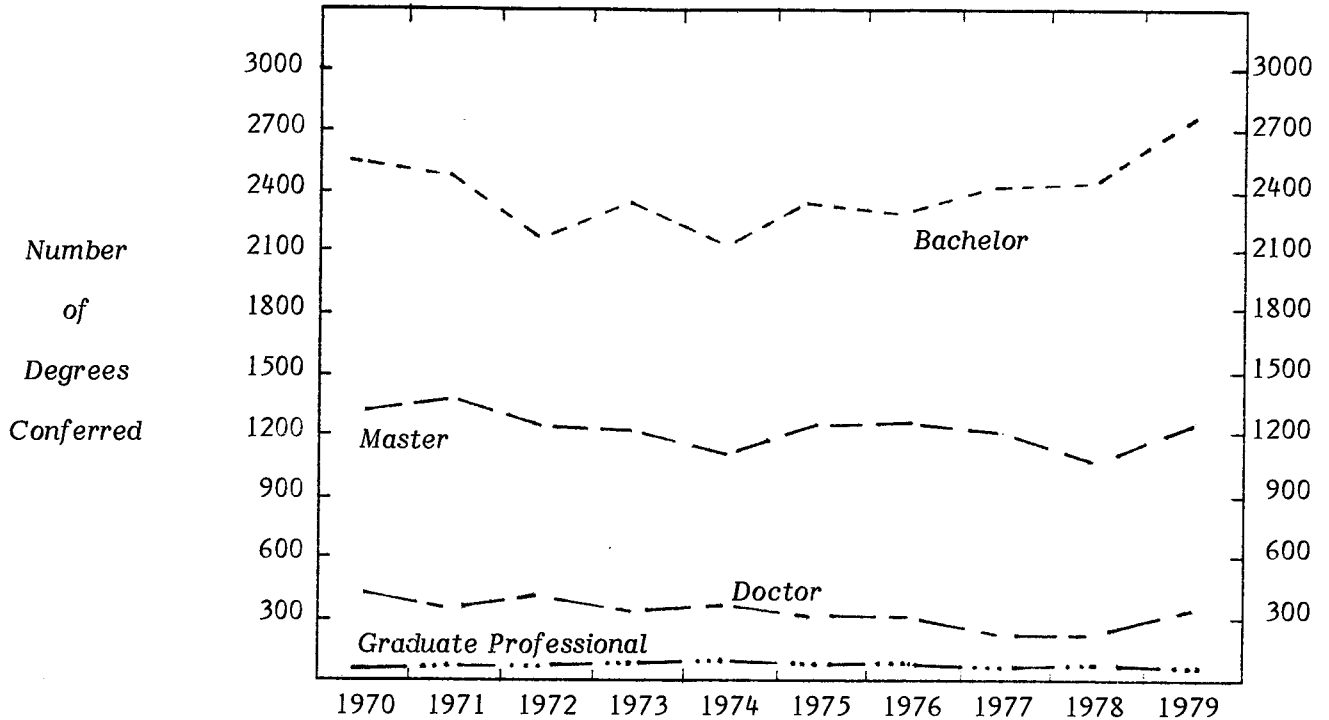

COLLEGE

Agr. & Nat. Resources	275	253	264	257	311	351	357	421	364	455
Arts & Letters	483	453	392	438	364	393	360	318	315	350
Lyman Briggs		9	14	16	21	18	13	17	17	21
Business	627	557	403	431	435	425	539	535	564	625
Comm. Arts & Sciences	291	246	190	249	237	289	280	248	320	309
Education	1234	1242	1176	1134	1017	1087	1096	1013	908	1019
Engineering	109	120	124	124	116	136	152	185	183	275
Human Ecology	142	187	161	184	179	215	180	181	226	236
Human Medicine	10	16	16	24	50	62	61	69	54	104
James Madison ¹	6	23	27	32	17	22	19	18	25	29
Justin Morrill ¹	36	30	34	37	40	39	44	38	25	20
Natural Science	348	384	348	292	317	344	282	301	302	309
Osteopathic Medicine				24	31	67	66	70	80	16
Social Science	798	764	777	756	641	622	602	539	466	618
Urban Development					4	20	29	27	20	25
Veterinary Medicine	86	83	87	74	93	52	40	31	52	32

LEVEL

Bachelor	2571	2497	2255	2395	2183	2395	2380	2402	2436	2765
Master ²	1364	1423	1272	1247	1190	1302	1324	1250	1090	1290
Doctor ²	464	398	445	357	398	353	324	264	295	318
Graduate Professional	46	49	41	73	102	92	92	95	100	70

TOTAL CAMPUS 4445 4367 4013 4072 3873 4142 4120 4011 3921 4443

% of Increase -1.8 -8.1 1.5 -4.9 6.9 -.5 -2.6 -2.2 13.3

- Notes: 1) Justin Morrill was phased out Summer Term 1979. Degrees were awarded to Justin Morrill graduates in the College of Social Science for Fall Term, 1979.
2) Includes Educational Specialist degrees.

MICHIGAN STATE UNIVERSITY
Office of the Registrar
Evaluation & Research

Trendgraph of Degrees Conferred
COLLEGE OF AGRICULTURE AND NATURAL RESOURCES
East Lansing Campus

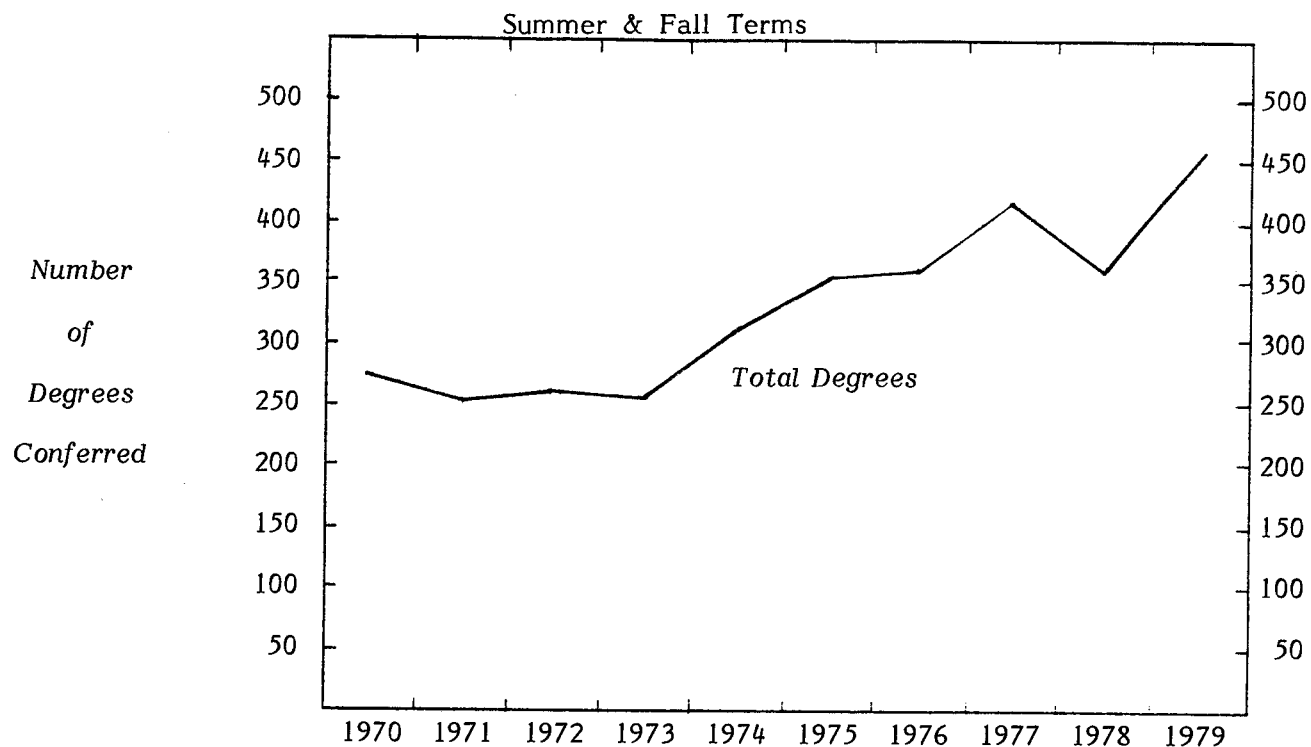

TYPE OF DEGREE

Bachelor of Science	142	148	122	159	180	225	239	276	262	309
Master of Science	73	62	83	64	76	85	74	107	60	104
Doctor of Philosophy	60	43	59	34	55	41	44	38	42	42

SEX

Women	43	13	15	27	49	70	83	113	109	144
Men	232	240	249	230	262	281	274	308	255	311

TERM

Summer	122	101	111	106	126	159	158	216	165	190
Fall	153	152	153	151	185	192	199	205	199	265

TOTAL COLLEGE

TOTAL COLLEGE	275	253	264	257	311	351	357	421	364	455
% Increase - College	-8.0	4.3	-2.7	21.0	12.9	1.7	17.9	-13.5	25.0	
- Campus	-1.8	-8.1	1.5	-4.9	6.9	-.5	-2.6	-2.2	13.3	

MICHIGAN STATE UNIVERSITY
Office of the Registrar
Evaluation & Research

Trendgraph of Degrees Conferred
COLLEGE OF ARTS AND LETTERS
East Lansing Campus

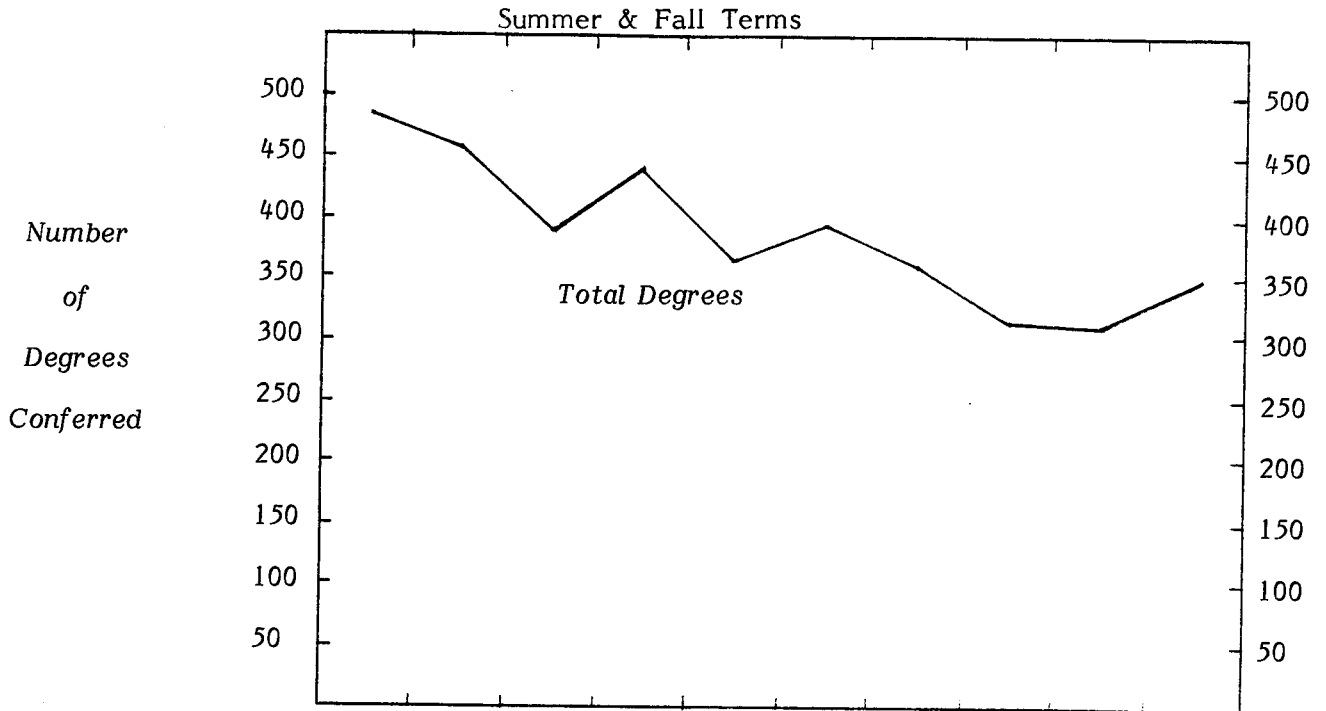

	1970	1971	1972	1973	1974	1975	1976	1977	1978	1979
<u>TYPE OF DEGREE</u>										
Bachelor of Arts	269	255	222	231	195	230	199	176	159	191
Bachelor of Fine Arts	27	32	23	34	19	18	25	23	24	27
Bachelor of Music	32	17	34	45	30	34	33	31	32	47
Total Bachelors	328	304	279	310	244	282	257	230	215	265
Master of Arts	84	88	59	79	64	54	60	50	53	42
Master of Arts for Teach.		3			1					
Master of Fine Arts	5	2	5	4	3	3	6	5	3	8
Master of Music	23	27	14	21	21	24	14	16	24	16
Total Masters	112	120	78	104	89	81	80	71	80	66
Doctor of Philosophy	42	29	34	24	29	29	22	17	20	17
Dipl. for Adv. Grad. Study	1		1		2	1	1			2
<u>SEX</u>										
Women	223	265	227	256	200	224	217	187	183	210
Men	260	188	165	182	164	169	143	131	132	140
<u>TERM</u>										
Summer	313	285	244	260	231	237	220	207	178	209
Fall	170	168	148	178	133	156	140	111	137	141
<u>TOTAL COLLEGE</u>	483	453	392	438	364	393	360	318	315	350
% Increase - College		-6.2	-13.5	11.7	-16.9	8.0	-8.4	-11.7	-.9	11.1
- Campus		-1.8	-8.1	1.5	-4.9	6.9	-.5	-2.6	-2.2	13.3

MICHIGAN STATE UNIVERSITY
Office of the Registrar
Evaluation & Research

Trendgraph of Degrees Conferred
LYMAN BRIGGS COLLEGE
East Lansing Campus

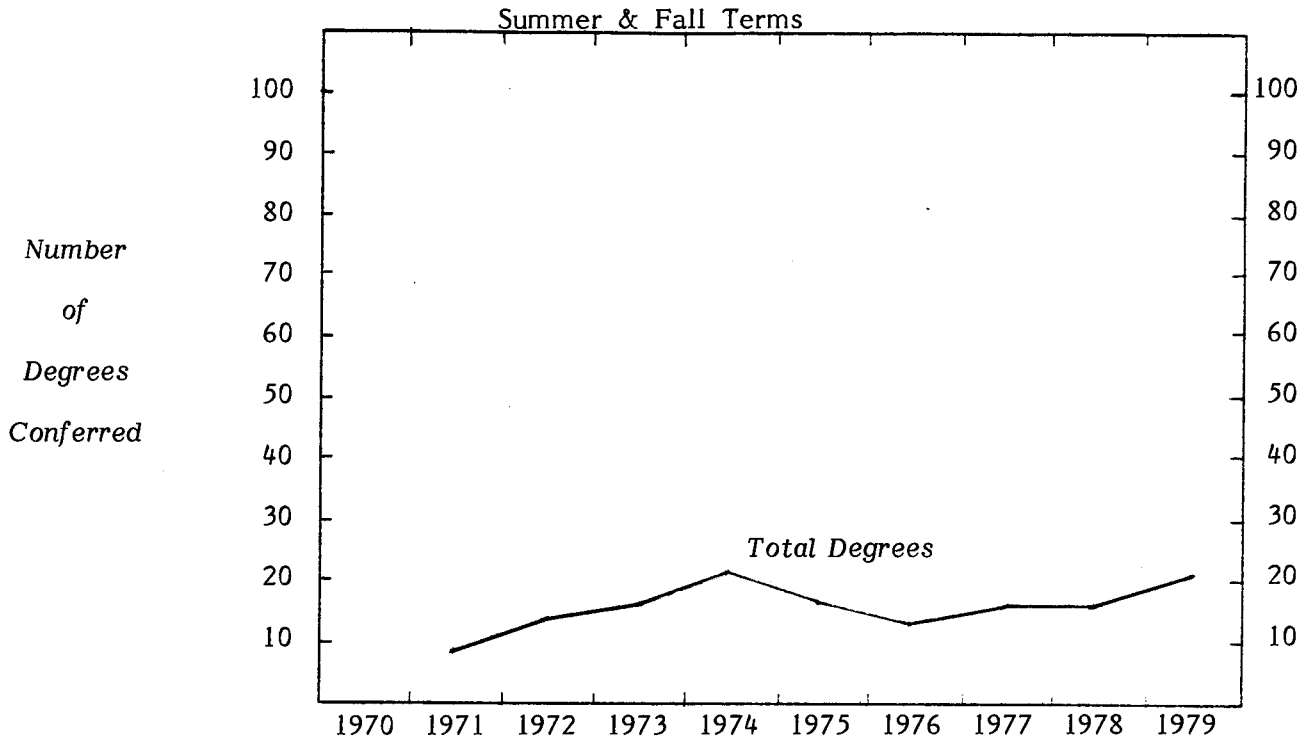

TYPE OF DEGREE

Bachelor of Science

9 14 16 21 18 13 17 17 21

SEX

Women

1 5 4 7 6 2 5 6 2

Men

8 9 12 14 12 11 12 11 19

TERM

Summer

4 7 7 13 13 6 7 7 17

Fall

5 7 9 8 5 7 10 10 4

TOTAL COLLEGE

% Increase - College

55.6 14.3 31.3 -14.3 -27.8 30.8 23.5

- Campus

-8.1 1.5 -4.9 6.9 -.5 -2.6 -2.2 13.3

MICHIGAN STATE UNIVERSITY
Office of the Registrar
Evaluation & Research

Trendgraph of Degrees Conferred
COLLEGE OF BUSINESS
East Lansing Campus

Summer & Fall Terms

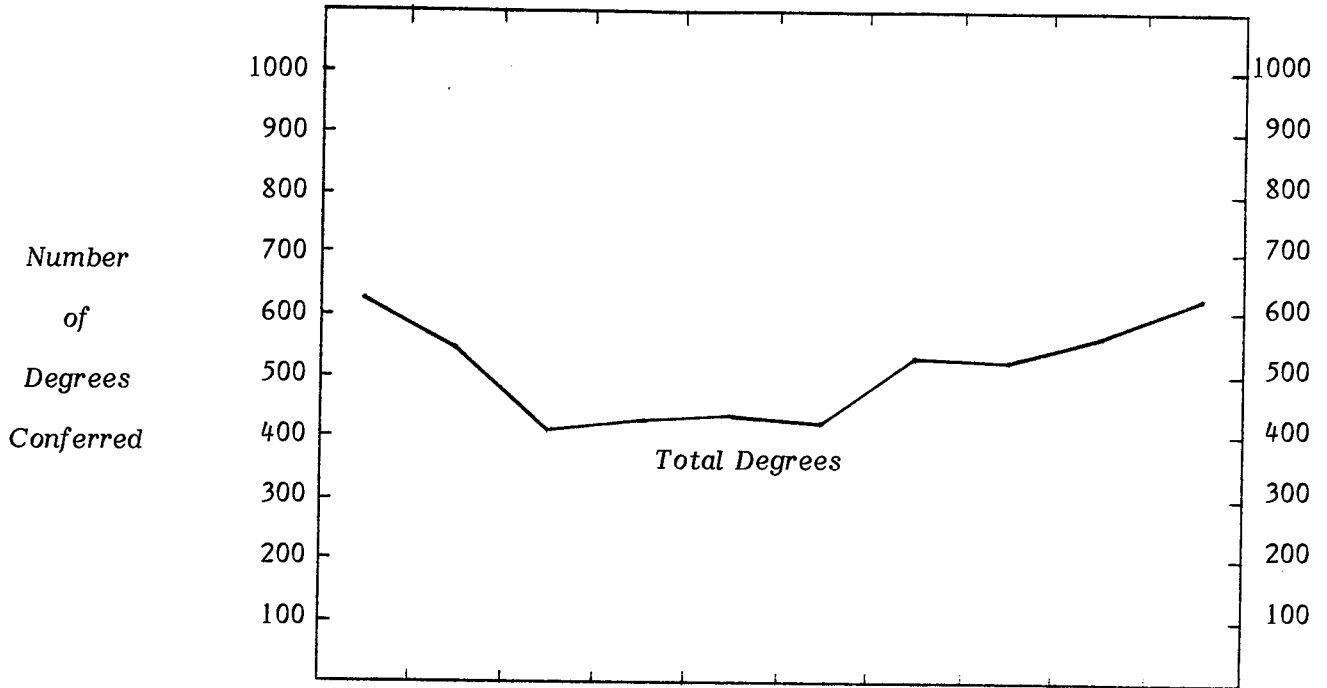

TYPE OF DEGREE

	1970	1971	1972	1973	1974	1975	1976	1977	1978	1979
Bachelor of Arts	350	282	246	283	291	296	419	428	460	521
Master of Arts	9	9	14	11	11	11	11	12	9	3
Master of Business Admin.	237	250	126	118	112	104	94	86	68	89
Master of Science						1	1	1	1	1
Total Masters	246	259	140	129	123	116	106	99	78	93
Doctor of Business Admin.	9	1	2		1					
Doctor of Philosophy	22	15	15	19	20	13	14	8	26	11
Total Doctors	31	16	17	19	21	13	14	8	26	

SEX

Women	49	31	39	47	63	79	119	128	165	194
Men	578	526	364	384	372	346	420	407	399	431

TERM

Summer	333	311	197	203	198	217	267	284	305	334
Fall	294	246	206	228	237	208	272	251	259	291

TOTAL COLLEGE

	627	557	403	431	435	425	539	535	564	625
% Increase - College	-11.2	-27.6	6.9	.9	-2.3	26.8	-.7	5.4	10.8	
- Campus	-1.8	-8.1	1.5	-4.9	6.9	-.5	-2.6	-2.2	13.3	

MICHIGAN STATE UNIVERSITY
Office of the Registrar
Evaluation & Research

Trendgraph of Degrees Conferred
COLLEGE OF COMMUNICATION ARTS AND SCIENCES
East Lansing Campus

Summer & Fall Terms

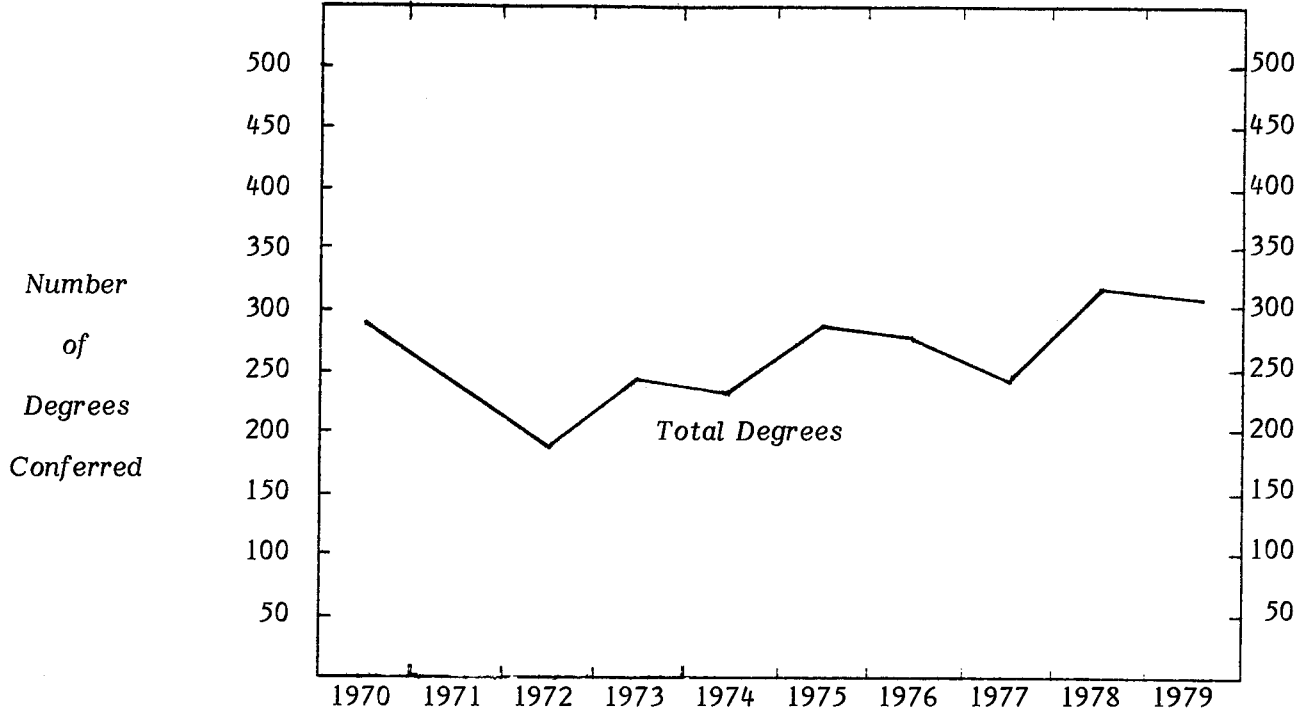

TYPE OF DEGREE

Bachelor of Arts	205	177	131	163	164	195	172	178	231	244
Master of Arts	59	59	46	82	67	84	96	63	79	61
Doctor of Philosophy	27	10	13	4	6	10	12	7	10	4

SEX

Women	95	88	92	112	103	140	146	140	192	177
Men	196	158	98	137	134	149	134	108	128	132

TERM

Summer	157	145	110	146	134	162	172	153	193	191
Fall	134	101	80	103	103	127	108	95	127	118

TOTAL COLLEGE

% Increase - College	-15.5	-22.8	31.1	-4.8	21.9	-3.1	-11.4	29.0	-3.4	
- Campus	-1.8	-8.1	1.5	-4.9	6.9	-.5	-2.6	-2.2	13.3	

MICHIGAN STATE UNIVERSITY
Office of the Registrar
Evaluation & Research

Trendgraph of Degrees Conferred
COLLEGE OF EDUCATION
East Lansing Campus

Summer & Fall Terms

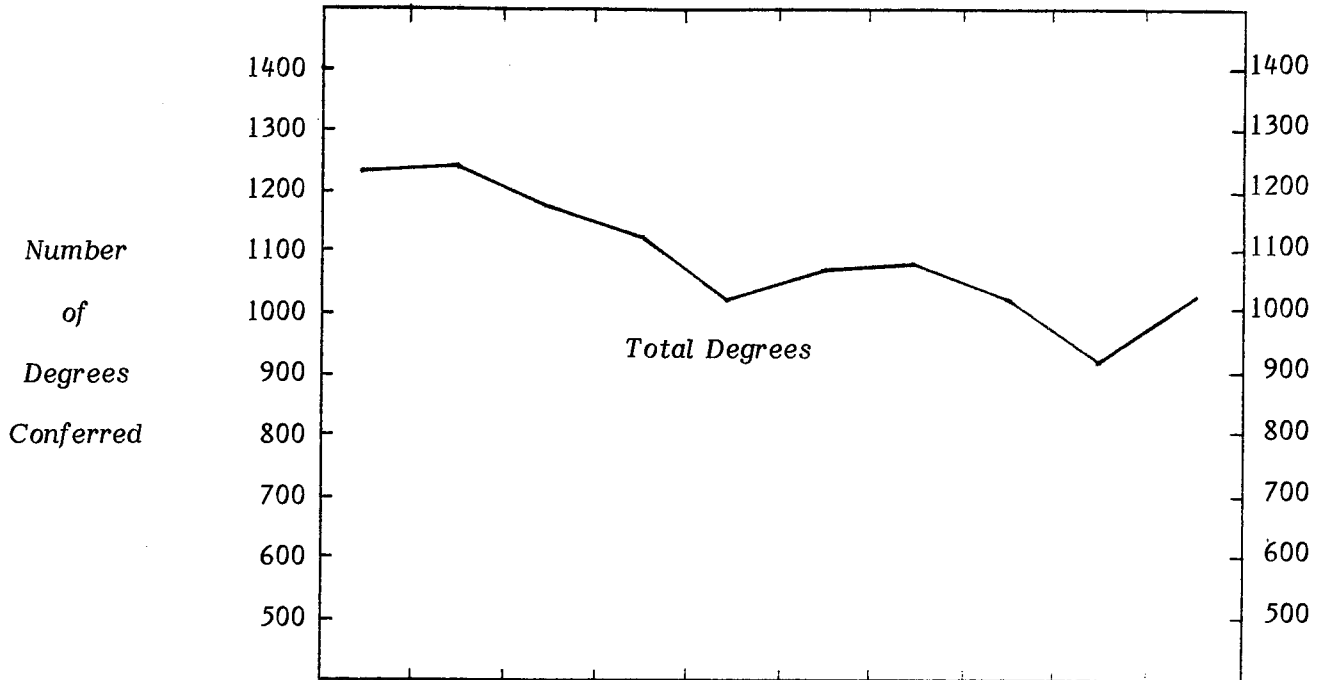

TYPE OF DEGREE

Bachelor of Arts	383	436	338	327	218	231	229	208	175	152
Bachelor of Science	88	61	51	66	60	59	65	80	67	102
Total Bachelors	471	497	389	393	278	290	294	288	242	254
Master of Arts	601	604	616	598	601	674	687	625	566	645
Doctor of Education	5	2	4	1	3	1			1	1
Doctor of Philosophy	126	105	135	110	105	91	82	73	74	91
Total Doctors	131	107	139	111	108	92	82	73	75	92
Educational Specialist	31	34	32	32	30	31	33	27	25	28

SEX

Women	695	741	701	681	592	679	713	671	599	696
Men	539	501	475	453	425	408	383	342	309	323

TERM

Summer	842	859	790	786	657	776	779	716	569	649
Fall	392	383	386	348	360	311	317	297	339	370

TOTAL COLLEGE

	1234	1242	1176	1134	1017	1087	1096	1013	908	1019
% Increase - College		.6	-5.3	-3.6	-10.3	6.9	.8	-7.6	-10.4	12.2
- Campus		-1.8	-8.1	1.5	-4.9	6.9	-.5	-2.6	-2.2	13.3

MICHIGAN STATE UNIVERSITY
Office of the Registrar
Evaluation & Research

Trendgraph of Degrees Conferred
COLLEGE OF ENGINEERING
East Lansing Campus

Summer & Fall Terms

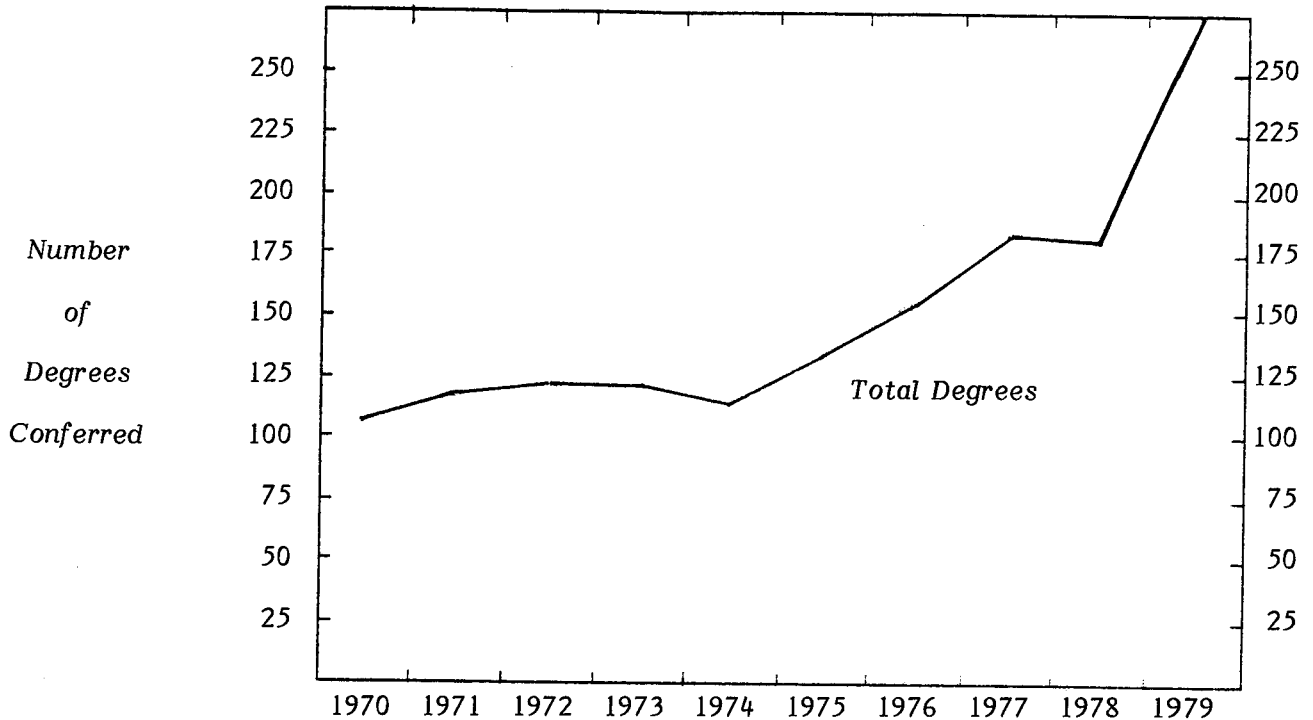

TYPE OF DEGREE

Bachelor of Science	67	72	72	73	85	89	108	143	140	222
Master of Science	34	31	40	35	27	36	41	38	37	39
Doctor of Philosophy	8	17	12	16	4	11	3	4	6	14

SEX

Women	2	2	3	5	3	3	7	18	15	40
Men	107	118	121	119	113	133	145	167	168	235

TERM

Summer	49	44	52	60	50	60	76	82	93	124
Fall	60	76	72	64	66	76	76	103	90	151

TOTAL COLLEGE

TOTAL COLLEGE	109	120	124	124	116	136	152	185	183	275
% Increase - College	10.1	3.3		-6.5	17.2	11.8	21.7	-1.1	50.3	
- Campus	-1.8	-8.1	1.5	-4.9	6.9	-.5	-2.6	-2.2	13.3	

MICHIGAN STATE UNIVERSITY
Office of the Registrar
Evaluation & Research

Trendgraph of Degrees Conferred
COLLEGE OF HUMAN ECOLOGY
East Lansing Campus

Summer & Fall Terms

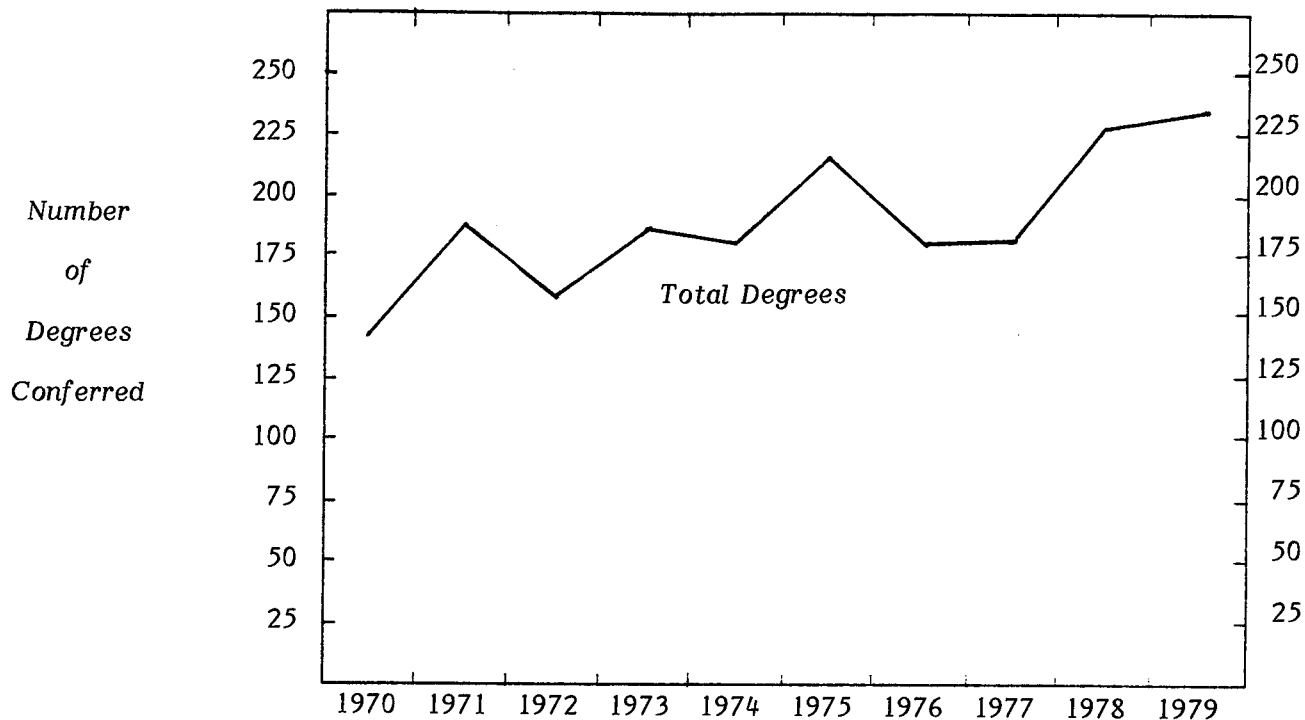

TYPE OF DEGREE

Bachelor of Arts		6	18	25	7	7	9	10	12	7
Bachelor of Science	111	132	104	120	129	150	116	124	170	179
Total Bachelors	111	138	122	145	136	157	125	134	182	186
Master of Arts	15	28	26	30	33	34	37	32	21	35
Master of Science	13	15	10	7	5	12	10	10	13	7
Total Masters	28	43	36	37	38	46	47	42	34	42
Doctor of Philosophy	3	6	3	2	5	12	8	5	10	8

SEX

Women	136	182	154	174	170	204	168	170	216	222
Men	6	5	7	10	9	11	12	11	10	14

TERM

Summer	86	122	94	100	109	110	105	108	125	130
Fall	56	65	67	84	70	105	75	73	101	106

TOTAL COLLEGE

% Increase - College	31.7	-13.9	14.3	-2.7	20.1	-16.3	.6	24.9	4.4	
- Campus	-1.8	-8.1	1.5	-4.9	6.9	-.5	-2.6	-2.2	13.3	

MICHIGAN STATE UNIVERSITY
Office of the Registrar
Evaluation & Research

Trendgraph of Degrees Conferred
COLLEGE OF HUMAN MEDICINE
East Lansing Campus

Summer & Fall Terms

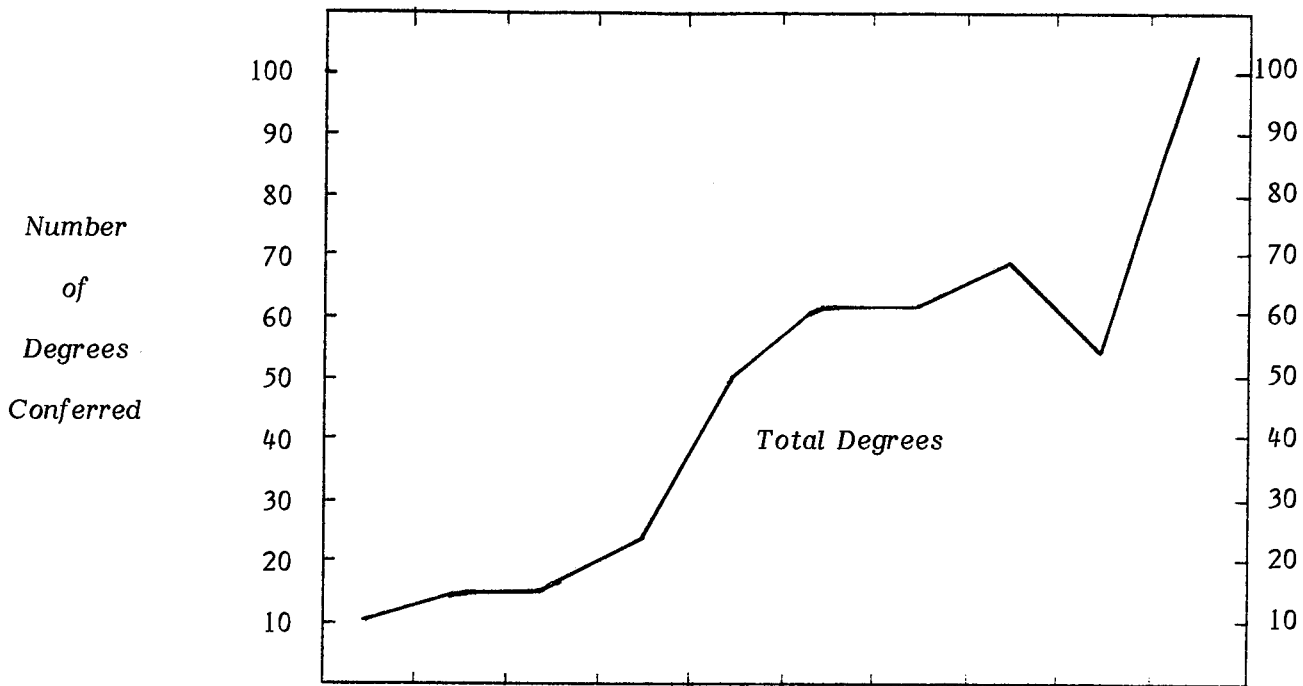

TYPE OF DEGREE

Bachelor of Science	4	8	6	12	24	23	23	27	26	35
Master of Arts										1
Master of Science	2	5	10	8	3	12	9	10	9	6
Total Masters	2	5	10	8	3	12	9	10	9	7
Doctor of Philosophy	4	3			3	1	6	7	2	12
Doctor of Medicine				4	20	26	23	25	17	50

SEX

Women	4	6	10	12	22	25	26	42	28	47
Men	6	10	6	12	28	37	35	27	26	57

TERM

Summer	7	10	8	16	18	32	30	36	36	65
Fall	3	6	8	8	32	30	31	33	18	39

TOTAL COLLEGE

TOTAL COLLEGE	10	16	16	24	50	62	61	69	54	104
% Increase - College	60.0		50.0	108.3	24.0	-1.6	13.1	-21.7	92.6	
- Campus	-1.8	-8.1	1.5	-4.9	6.9	-.5	-2.6	-2.2	13.3	

MICHIGAN STATE UNIVERSITY
Office of the Registrar
Evaluation & Research

Trendgraph of Degrees Conferred
JAMES MADISON COLLEGE
East Lansing Campus

Summer & Fall Terms

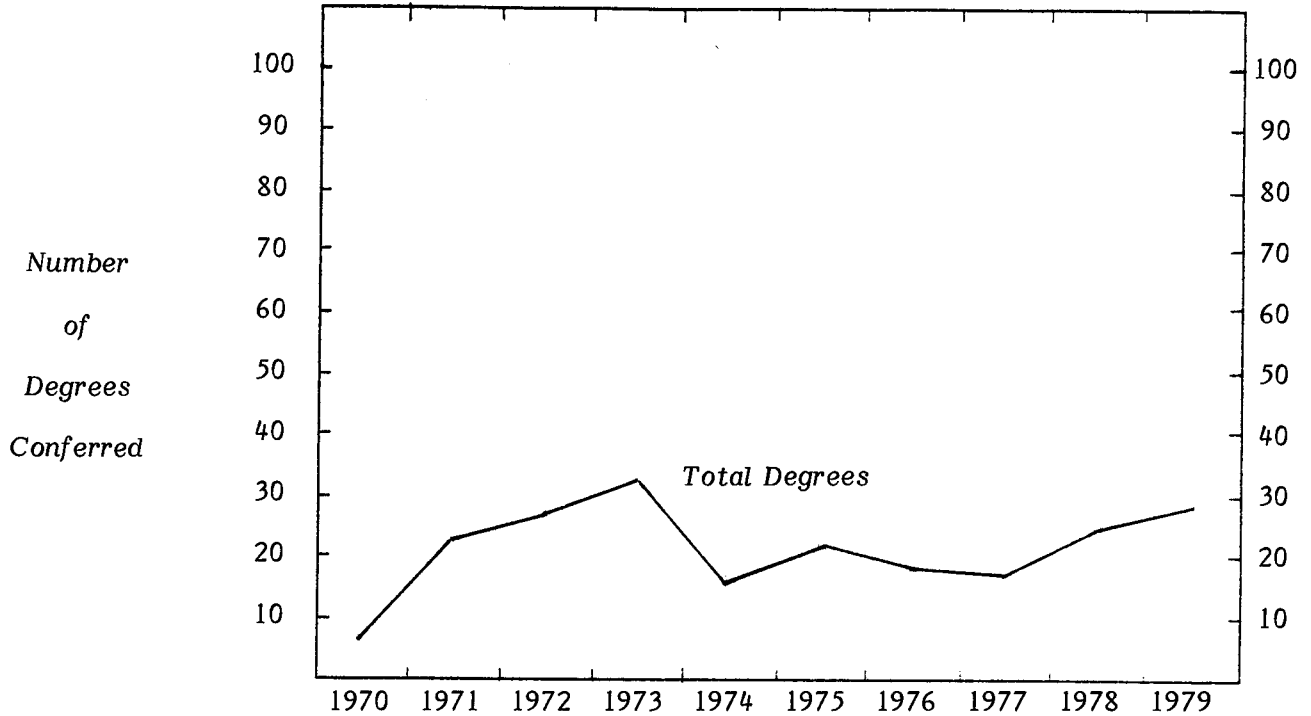

TYPE OF DEGREE

Bachelor of Arts	6	23	27	32	17	22	19	18	25	29
------------------	---	----	----	----	----	----	----	----	----	----

SEX

Women	5	10	8	13	5	6	8	9	7	10
Men	1	13	19	19	12	16	11	9	18	19

TERM

Summer		15	14	18	8	11	13	8	13	12
Fall	6	8	13	14	9	11	6	10	12	17

TOTAL COLLEGE

% Increase - College		17.4	18.5	-46.9	29.4	-13.6	-5.3	38.9	16.0	
- Campus	-1.8	-8.1	1.5	-4.9	6.9	-.5	-2.6	-2.2	13.3	

MICHIGAN STATE UNIVERSITY
Office of the Registrar
Evaluation & Research

Trendgraph of Degrees Conferred
COLLEGE OF NATURAL SCIENCE
East Lansing Campus

Summer & Fall Terms

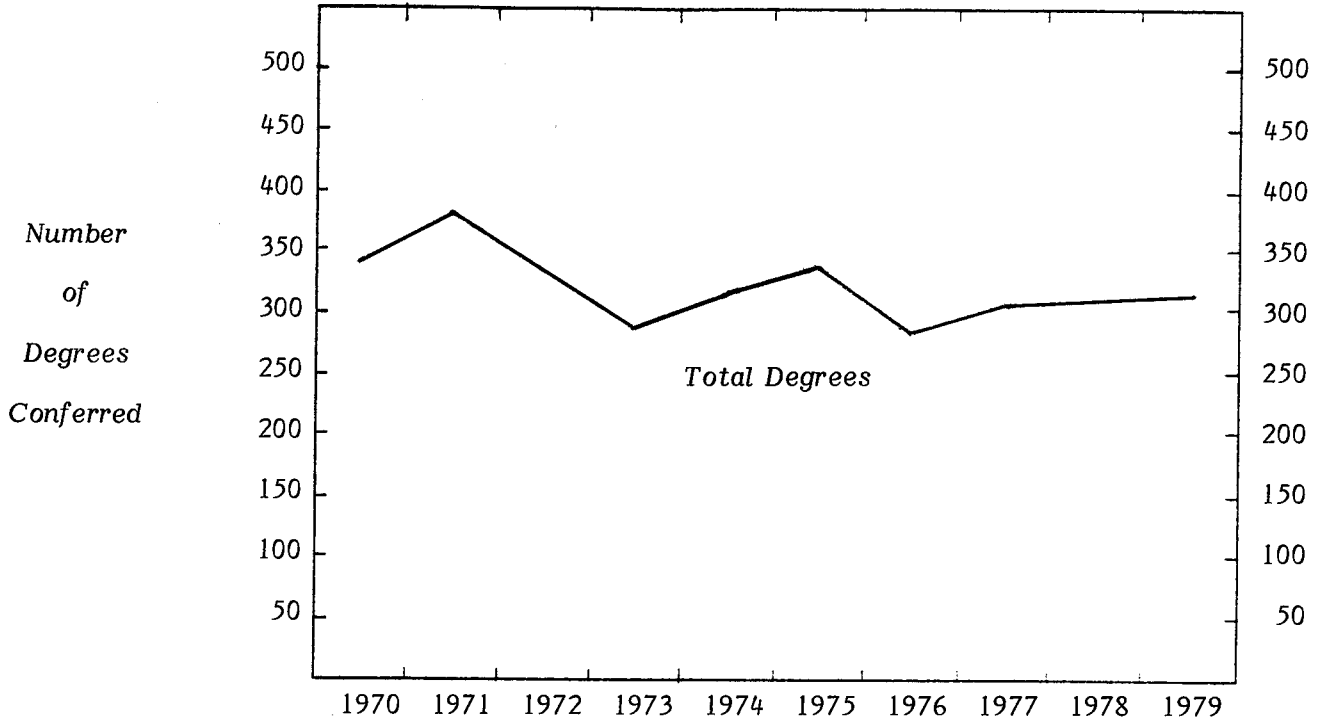

TYPE OF DEGREE

Bachelor of Arts	18	20	10	18	9	14	6	8	11	9
Bachelor of Science	154	156	162	146	164	193	163	188	177	176
Total Bachelors	172	176	172	164	173	207	169	196	188	185
Master of Arts	1	3	2	1	2	1		1		2
Master of Arts for Teach.	21	20	16	10	10	10	9	8	9	11
Master of Nursing									1	1
Master of Science	75	94	76	62	55	63	48	56	47	61
Total Masters	97	117	94	73	67	74	57	65	57	75
Doctor of Philosophy	79	91	81	54	77	63	56	40	57	49
Dipl. for Adv. Grad. Study			1	1						

SEX

Women	96	101	81	80	74	90	71	95	99	118
Men	252	283	267	212	243	254	211	206	203	191

TERM

Summer	211	227	175	172	167	183	154	165	165	170
Fall	137	157	173	120	150	161	128	136	137	139

TOTAL COLLEGE

	348	384	348	292	317	344	282	301	302	309
% Increase - College	10.3	-9.4	-16.1	8.6	8.5	-18.0	6.7	.3	2.3	
- Campus	-1.8	-8.1	1.5	-4.9	6.9	-5	-2.6	-2.2	13.3	

MICHIGAN STATE UNIVERSITY
Office of the Registrar
Evaluation & Research

Trendgraph of Degrees Conferred
JUSTIN MORRILL COLLEGE¹
East Lansing Campus

Summer & Fall Terms

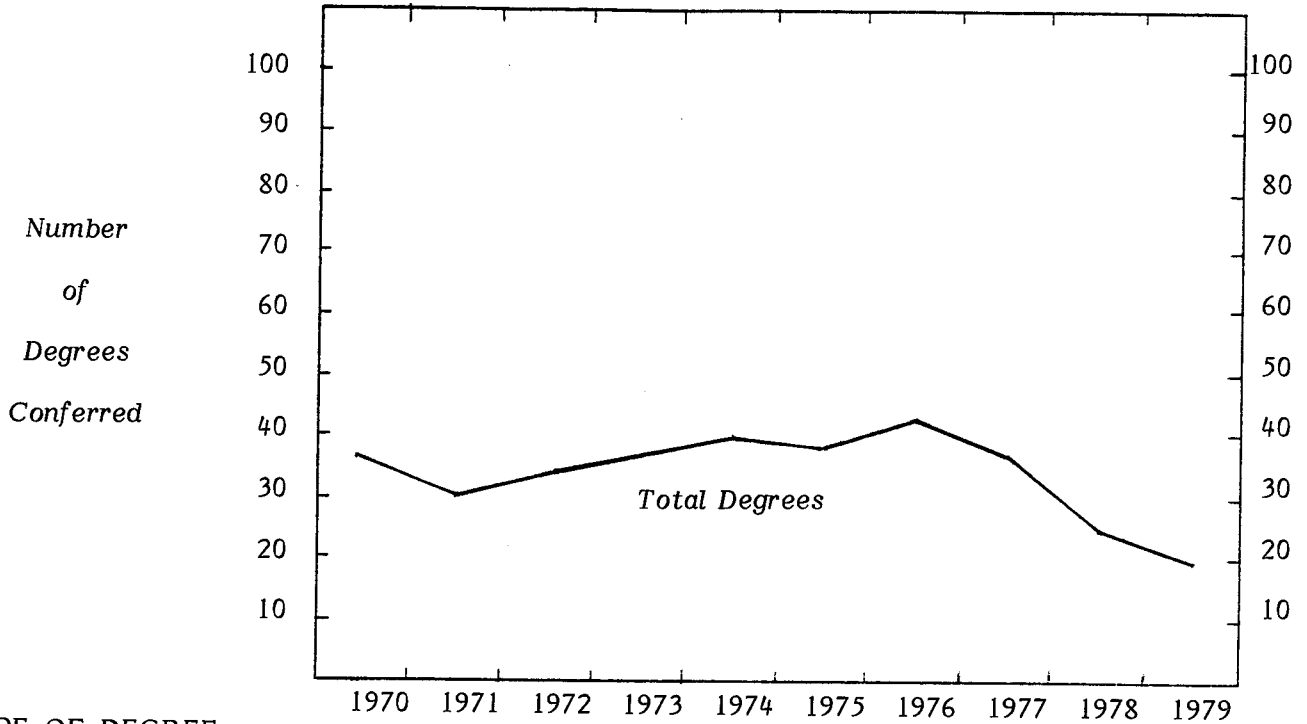

TYPE OF DEGREE

Bachelor of Arts

Year	1970	1971	1972	1973	1974	1975	1976	1977	1978	1979
Bachelor of Arts	36	30	34	37	40	39	44	38	25	20

SEX

Women

Men

Women	28	20	16	24	25	17	32	15	15	15
Men	8	10	18	13	15	22	12	23	10	5

TERM

Summer

Fall

Summer	23	15	15	19	20	14	23	23	14	20
Fall	13	15	19	18	20	25	21	15	11	

TOTAL COLLEGE

% Increase - College

- Campus

TOTAL COLLEGE	36	30	34	37	40	39	44	38	25	20
% Increase - College	-16.7	13.3	8.8	8.1	-2.5	12.8	-13.6	-34.2	-20.0	
- Campus	-1.8	-8.1	1.5	-4.9	6.9	-.5	-2.6	-2.2	13.3	

Note: 1) Justin Morrill was phased out Summer Term 1979. Degrees were awarded to Justin Morrill graduates in the College of Social Science for Fall Term 1979.

MICHIGAN STATE UNIVERSITY
Office of the Registrar
Evaluation & Research

Trendgraph of Degrees Conferred
COLLEGE OF OSTEOPATHIC MEDICINE
East Lansing Campus

Summer & Fall Terms

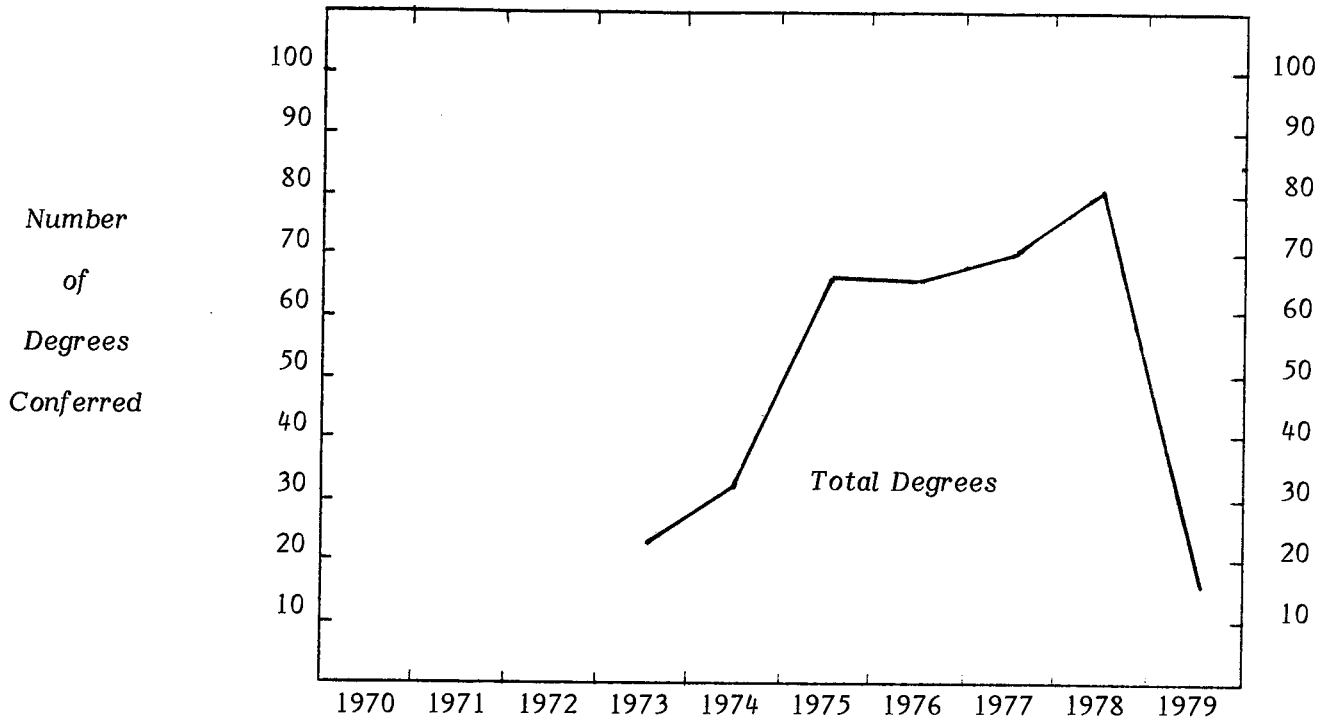

TYPE OF DEGREE

Bachelor of Science
Doctor of Osteopathy

		1	1				1
	24	30	66	66	70	80	15

SEX

Women
Men

	2	3	13	17	19	13	5
	22	28	54	49	51	67	11

TERM

Summer
Fall

	24	29	65	65	67	69	15
		2	2	1	3	11	1

TOTAL COLLEGE

% Increase - College
- Campus

	24	31	67	66	70	80	16
		29.2	116.1	-1.5	6.1	14.3	-80.0
		-4.9	6.9	-.5	-2.6	-2.2	13.3

MICHIGAN STATE UNIVERSITY
Office of the Registrar
Evaluation & Research

Trendgraph of Degrees Conferred
COLLEGE OF SOCIAL SCIENCE
East Lansing Campus

Summer & Fall Terms

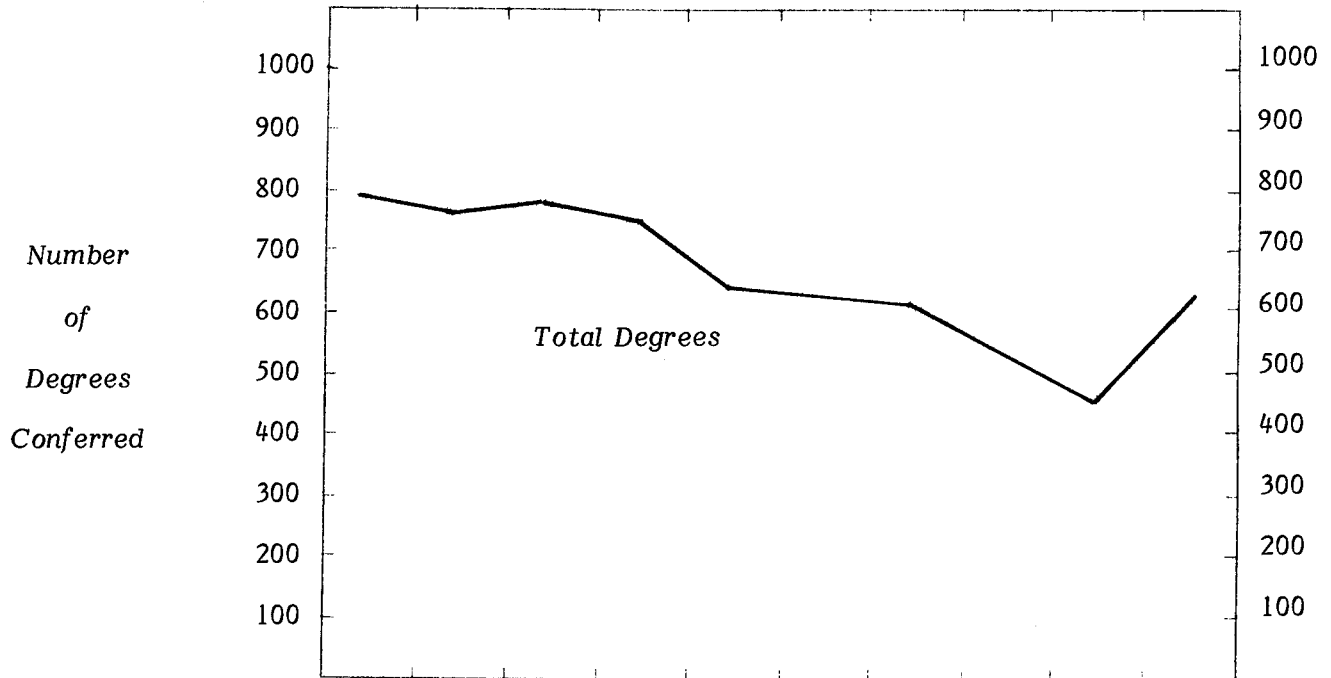

TYPE OF DEGREE	1970	1971	1972	1973	1974	1975	1976	1977	1978	1979
Bachelor of Arts	298	308	330	282	253	257	233	233	240	295
Bachelor of Land. Arch.	3			2	2	12	14	12	10	8
Bachelor of Science	347	301	276	304	232	215	189	133	110	126
Total Bachelors	648	609	606	588	487	484	436	378	360	429
Master of Arts	50	62	55	39	31	35	36	42	18	38
Master of Arts for Teach.	2		1	1						
Master of Labor & Ind.Rel.	15	24	32	32	26	31	46	41	35	56
Master of Land. Arch.		1				1				
Master of Public Admin.							4	4	6	5
Master of Science	27	24	21	19	29	15	25	20	15	25
Master of Social Work	6	1	4	8	7	6	5	9	7	23
Master of Urban Planning	6	2	8	12	3	2	7	7	4	7
Total Masters	106	114	121	111	96	90	123	123	85	154
Doctor of Philosophy	43	41	50	54	57	47	43	38	21	35
Dipl. for Adv.Grad.Study	1			3	1	1				
<u>SEX</u>										
Women	212	258	269	255	221	240	243	216	193	277
Men	586	506	508	501	420	382	359	323	273	341
<u>TERM</u>										
Summer	463	471	417	437	343	341	323	300	275	340
Fall	335	293	360	319	298	281	279	239	191	278
TOTAL COLLEGE	798	764	777	756	641	622	602	539	466	618
% Increase - College		-4.3	1.7	-2.7	-15.2	-3.0	-3.2	-10.5	-13.5	32.6
- Campus		-1.8	-8.1	1.5	-4.9	6.9	-.5	-2.6	-2.2	13.3

MICHIGAN STATE UNIVERSITY
Office of the Registrar
Evaluation & Research

Trendgraph of Degrees Conferred
COLLEGE OF URBAN DEVELOPMENT
East Lansing Campus

Summer & Fall Terms

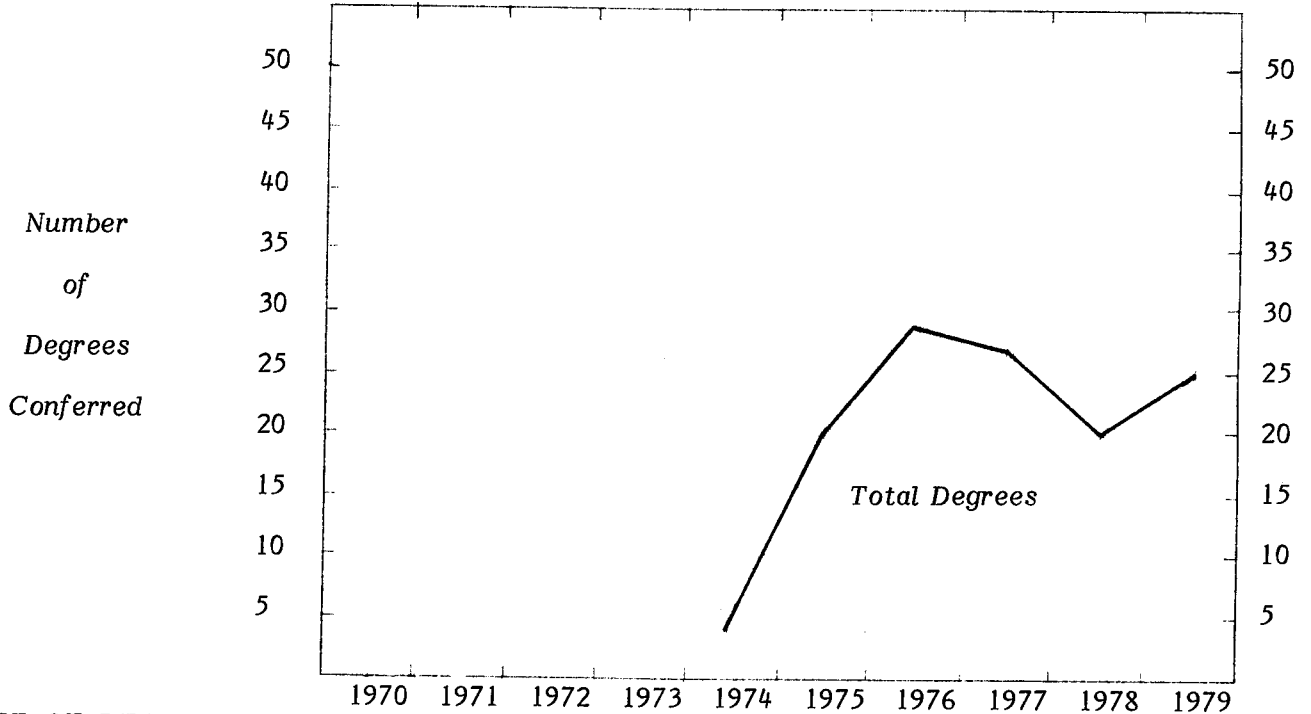

TYPE OF DEGREE

Bachelor of Arts

4 20 29 27 20 25

SEX

Women

1 13 15 21 16 14

Men

3 7 14 6 4 11

TERM

Summer

1 11 16 17 15 15

Fall

3 9 13 10 5 10

TOTAL COLLEGE

% Increase - College

4 20 29 27 20 25

- Campus

45.0 -6.9 -25.9 25.0
6.9 -.5 -2.6 -2.2 13.3

MICHIGAN STATE UNIVERSITY
Office of the Registrar
Evaluation & Research

Trendgraph of Degrees Conferred
COLLEGE OF VETERINARY MEDICINE
East Lansing Campus

Summer & Fall Terms

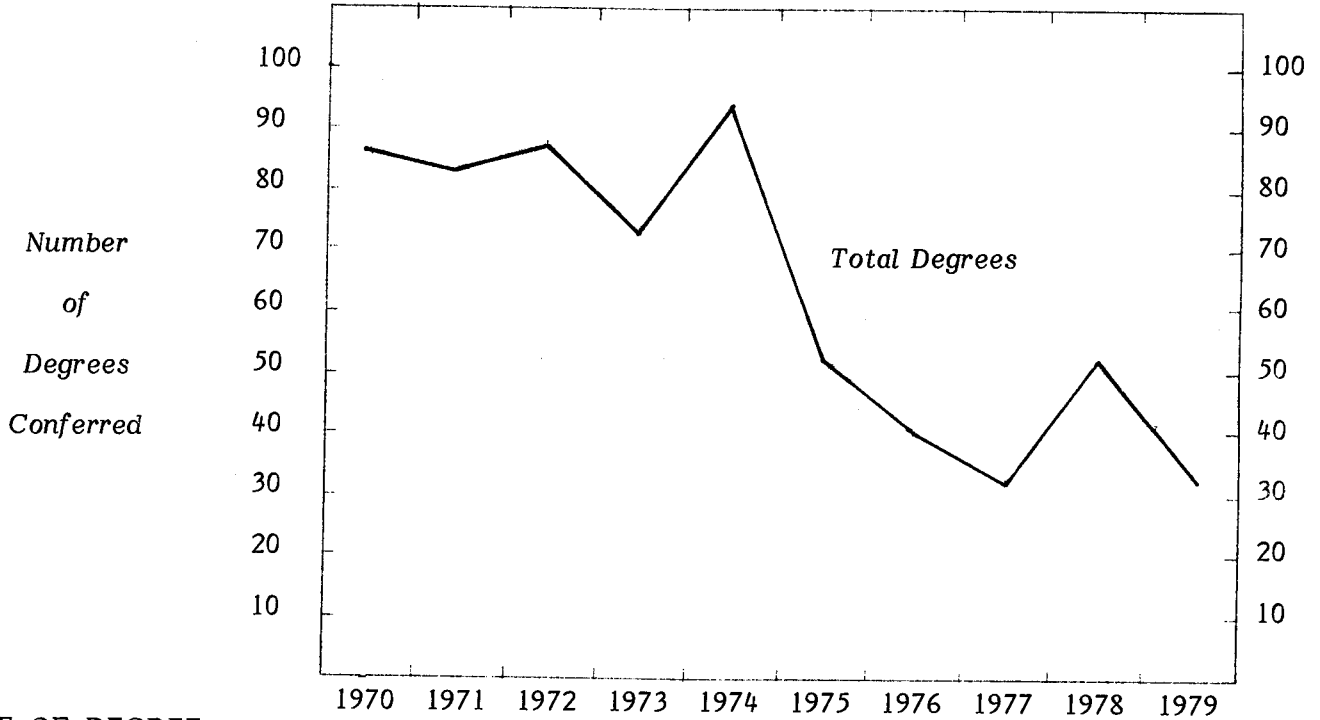

TYPE OF DEGREE

Bachelor of Science	31	24	35	20	38	47	33	24	43	19
Master of Science	6	9	8	6	3	4	4	7	5	4
Doctor of Philosophy	3	1	3	3		1			1	4
Doctor of Veterinary Med.	46	49	41	45	52		3		3	5

SEX

Women	17	14	17	17	21	18	17	14	30	12
Men	69	69	70	57	72	34	23	17	22	20

TERM

Summer	31	27	39	27	4	25	27	18	25	19
Fall	55	56	48	47	89	27	13	13	27	13

TOTAL COLLEGE

% Increase - College	-3.5	4.8	-14.9	25.7	-44.1	-23.1	-22.5	67.7	-38.5	
- Campus	-1.8	-8.1	1.5	-4.9	6.9	-.5	-2.6	-2.2	13.3	

MICHIGAN STATE UNIVERSITY
Office of the Registrar
Evaluation & Research

Trendgraph of Term Grade-Point Averages
COLLEGE OF AGRICULTURE AND NATURAL RESOURCES¹
East Lansing Campus

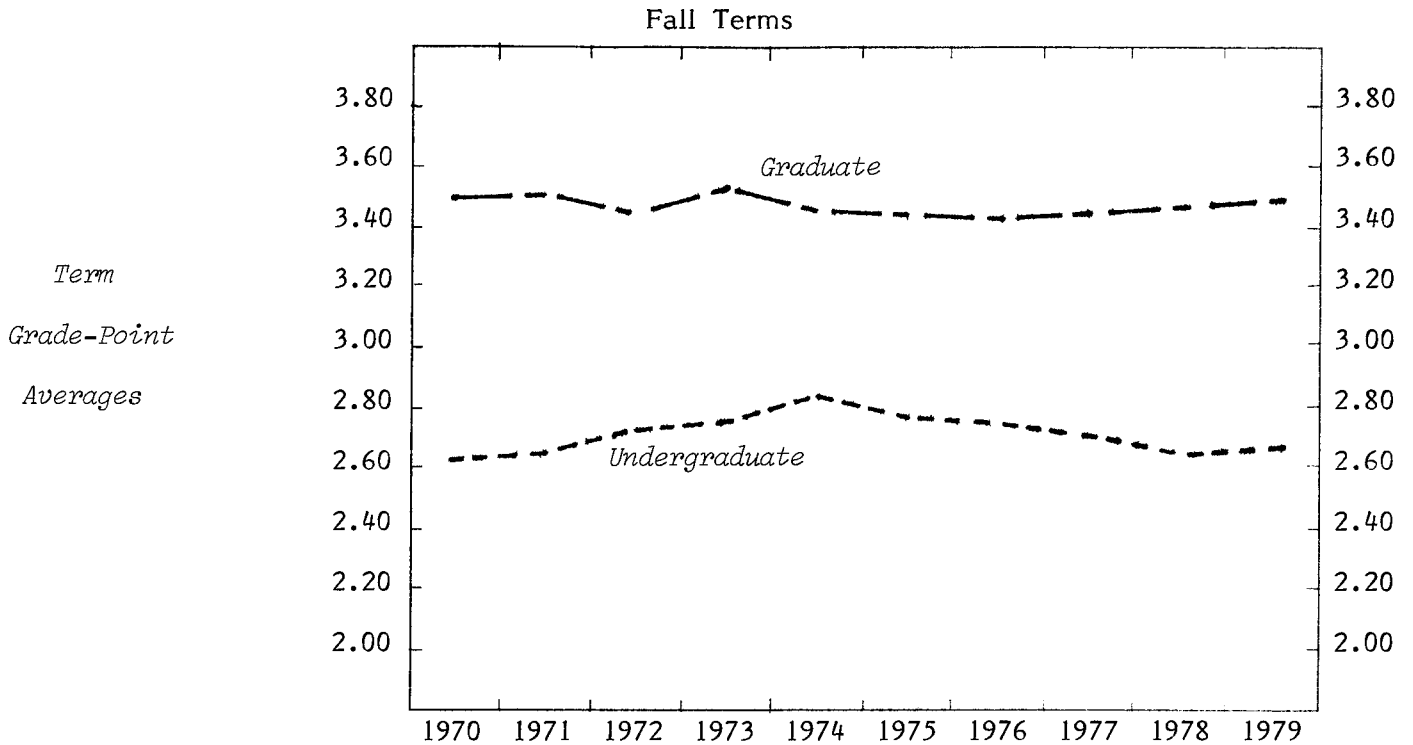

UNDERGRADUATE
CLASS

Freshman	2.51	2.54	2.57	2.59	2.65	2.52	2.52	2.41	2.39	2.38
Sophomore	2.50	2.50	2.64	2.68	2.69	2.72	2.65	2.70	2.55	2.61
Junior	2.56	2.58	2.70	2.72	2.82	2.79	2.75	2.70	2.63	2.64
Senior	2.80	2.86	2.87	2.89	2.94	2.91	2.90	2.88	2.84	2.86
SEX										
Women	2.76	2.80	2.78	2.81	2.87	2.82	2.78	2.78	2.71	2.71
Men	2.60	2.62	2.70	2.73	2.78	2.74	2.72	2.69	2.62	2.66

TOTAL UNDERGRADUATE 2.62 2.64 2.72 2.75 2.81 2.77 2.74 2.72 2.65 2.68

GRADUATE
CLASS

Master	3.47	3.50	3.45	3.51	3.46	3.43	3.41	3.45	3.47	3.50
Doctor	3.52	3.50	3.45	3.51	3.37	3.41	3.41	3.45	3.49	3.47
SEX										
Women	3.51	3.49	3.48	3.58	3.52	3.46	3.54	3.52	3.47	3.54
Men	3.49	3.50	3.45	3.50	3.42	3.41	3.39	3.44	3.45	3.47

TOTAL GRADUATE 3.49 3.50 3.45 3.51 3.43 3.42 3.41 3.45 3.47 3.49

Note: 1) Grades of students enrolled in the Institute of Agricultural Technology are not included.

MICHIGAN STATE UNIVERSITY
Office of the Registrar
Evaluation & Research

Trendgraph of Term Grade-Point Averages
COLLEGE OR ARTS AND LETTERS
East Lansing Campus

Fall Terms

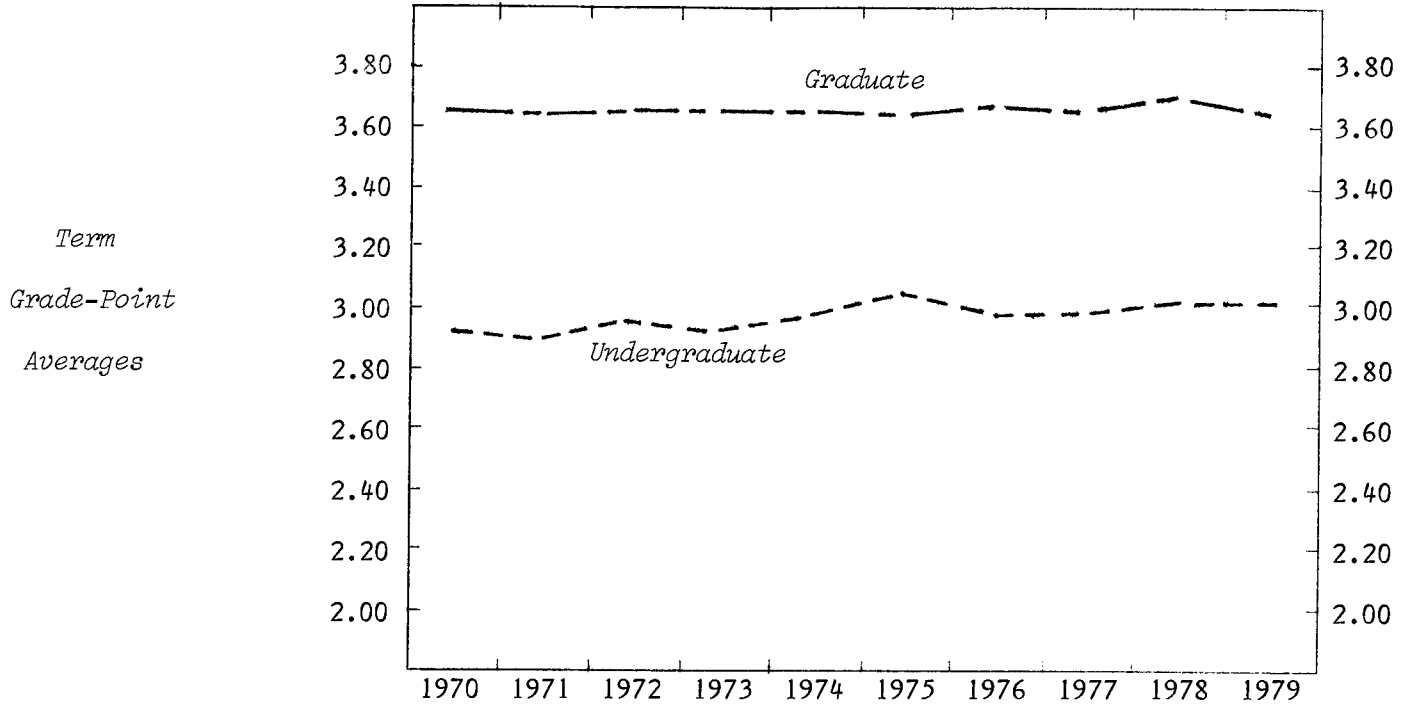

UNDERGRADUATE
CLASS

Freshman	2.87	2.81	2.84	2.80	2.88	2.83	2.81	2.73	2.73	2.69
Sophomore	2.84	2.82	2.84	2.79	2.90	2.95	2.90	2.86	2.98	2.95
Junior	2.96	2.91	2.93	2.94	3.01	3.01	2.97	2.94	3.03	3.03
Senior	3.11	3.13	3.16	3.17	3.15	3.16	3.09	3.19	3.15	3.19

SEX										
Women	2.96	2.98	3.01	3.00	3.04	3.06	3.01	3.02	3.05	3.05
Men	2.88	2.81	2.84	2.83	2.92	2.92	2.89	2.86	2.92	2.91

TOTAL UNDERGRADUATE	2.94	2.92	2.95	2.93	2.99	3.01	2.96	2.96	3.00	3.00
---------------------	------	------	------	------	------	------	------	------	------	------

GRADUATE
CLASS

Master	3.61	3.60	3.63	3.64	3.64	3.60	3.61	3.60	3.66	3.62
Doctor	3.80	3.76	3.71	3.67	3.74	3.71	3.74	3.72	3.77	3.68

SEX										
Women	3.66	3.66	3.63	3.64	3.66	3.63	3.66	3.62	3.68	3.63
Men	3.66	3.62	3.66	3.65	3.66	3.60	3.61	3.65	3.69	3.64

TOTAL GRADUATE	3.66	3.64	3.64	3.64	3.66	3.62	3.64	3.63	3.69	3.63
----------------	------	------	------	------	------	------	------	------	------	------

MICHIGAN STATE UNIVERSITY
Office of the Registrar
Evaluation & Research

Trendgraph of Term Grade-Point Averages
LYMAN BRIGGS COLLEGE
East Lansing Campus

Fall Terms

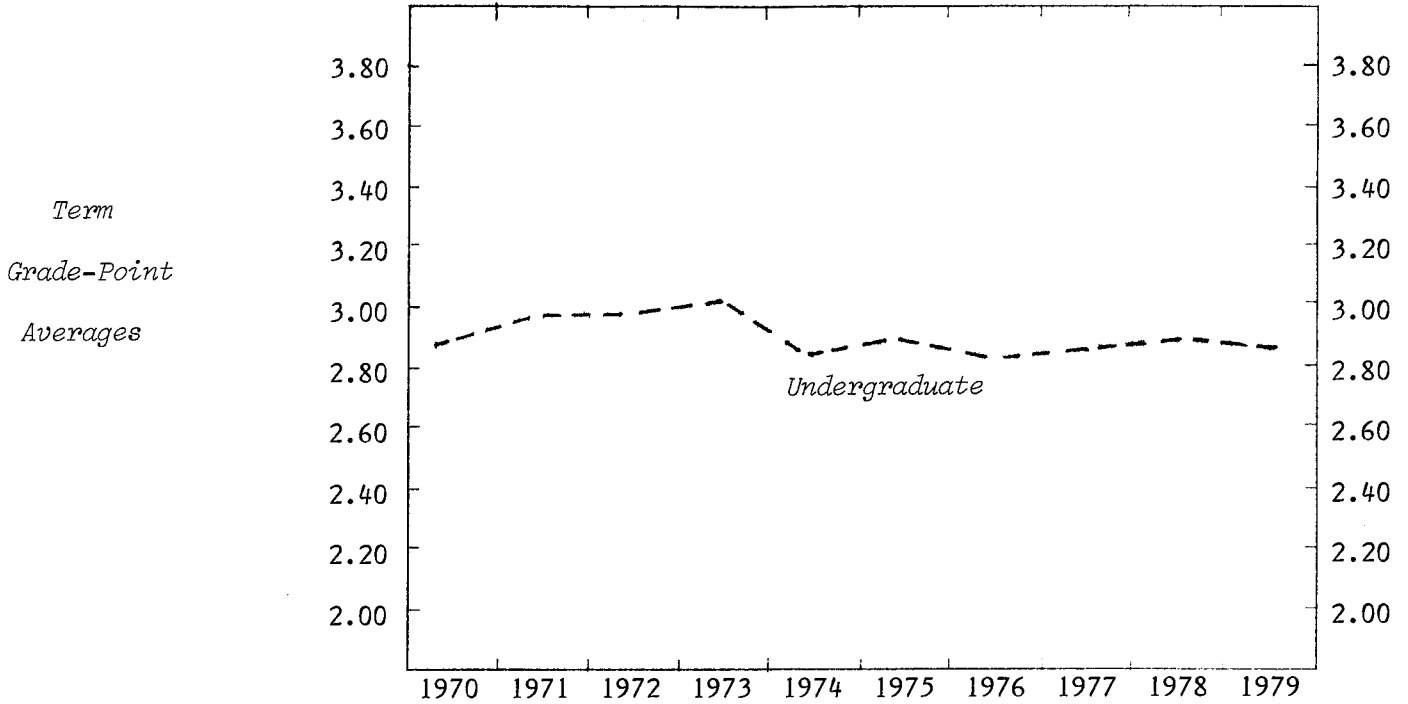

UNDERGRADUATE
CLASS

Freshman	2.85	2.92	2.92	2.97	2.66	2.74	2.58	2.72	2.70	2.72
Sophomore	2.85	2.97	2.94	2.93	2.79	2.88	2.93	2.89	2.88	2.93
Junior	2.83	2.89	2.96	3.11	3.07	2.96	2.96	3.00	3.06	2.95
Senior	3.17	3.19	3.18	3.10	3.08	3.10	2.93	3.02	3.09	3.07
<u>SEX</u>										
Women	2.93	2.97	3.04	3.10	2.89	2.94	2.89	2.83	2.88	2.87
Men	2.86	2.94	2.93	2.94	2.77	2.83	2.76	2.88	2.86	2.86
<u>TOTAL UNDERGRADUATE</u>	2.88	2.95	2.96	3.00	2.81	2.87	2.80	2.86	2.87	2.86

MICHIGAN STATE UNIVERSITY
Office of the Registrar
Evaluation & Research

Trendgraph of Term Grade-Point Averages
COLLEGE OF BUSINESS
East Lansing Campus

Fall Terms

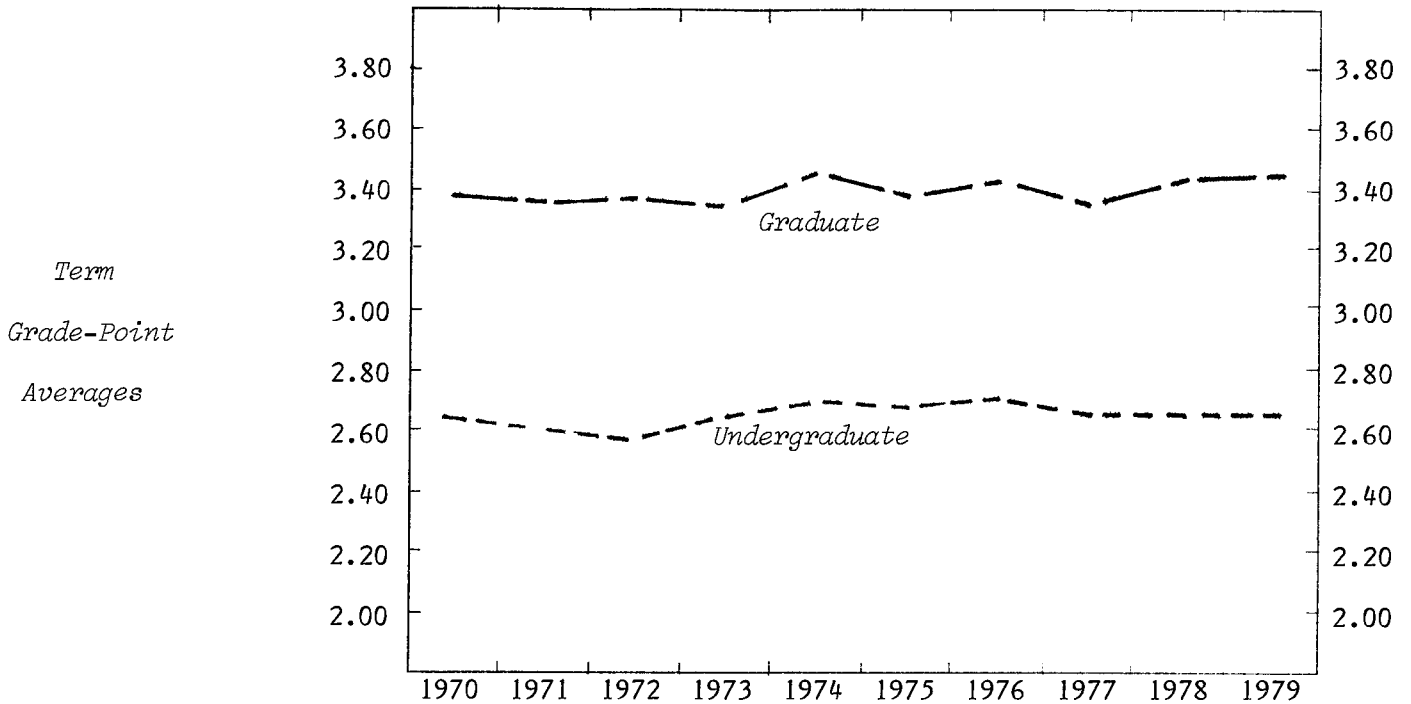

UNDERGRADUATE CLASS

Freshman	2.51	2.55	2.49	2.50	2.63	2.53	2.59	2.49	2.48	2.52
Sophomore	2.53	2.44	2.51	2.55	2.58	2.56	2.58	2.57	2.58	2.61
Junior	2.66	2.62	2.55	2.60	2.68	2.75	2.70	2.68	2.68	2.66
Senior	2.73	2.70	2.74	2.80	2.84	2.78	2.83	2.78	2.78	2.77

SEX										
Women	2.75	2.68	2.68	2.74	2.78	2.75	2.78	2.69	2.68	2.66
Men	2.61	2.58	2.56	2.58	2.66	2.65	2.64	2.60	2.60	2.61

TOTAL UNDERGRADUATE	2.63	2.60	2.58	2.62	2.69	2.67	2.69	2.63	2.63	2.63
---------------------	------	------	------	------	------	------	------	------	------	------

GRADUATE CLASS

Master	3.38	3.33	3.37	3.33	3.42	3.37	3.40	3.36	3.39	3.43
Doctor	3.48	3.58	3.49	3.49	3.62	3.51	3.51	3.39	3.56	3.53

SEX										
Women	3.45	3.38	3.47	3.42	3.38	3.38	3.42	3.47	3.43	3.48
Men	3.39	3.36	3.37	3.34	3.45	3.38	3.41	3.34	3.40	3.42

TOTAL GRADUATE	3.39	3.36	3.38	3.35	3.44	3.38	3.41	3.36	3.41	3.43
----------------	------	------	------	------	------	------	------	------	------	------

MICHIGAN STATE UNIVERSITY
Office of the Registrar
Evaluation & Research

Trendgraph of Term Grade-Point Averages
COLLEGE OF COMMUNICATION ARTS AND SCIENCES
East Lansing Campus

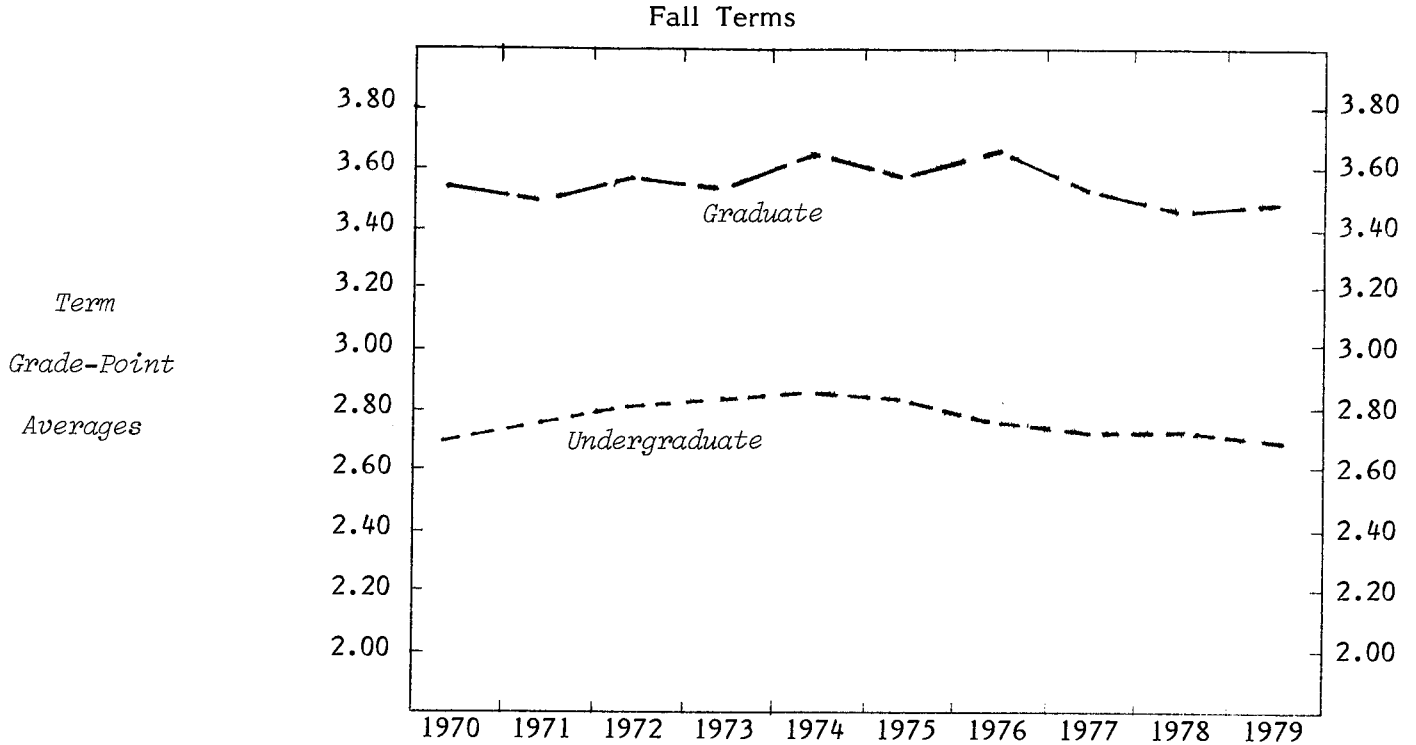

UNDERGRADUATE
CLASS

Freshman	2.58	2.69	2.69	2.64	2.71	2.67	2.64	2.63	2.53	2.59
Sophomore	2.67	2.71	2.78	2.69	2.71	2.73	2.64	2.71	2.66	2.62
Junior	2.69	2.74	2.78	2.85	2.88	2.84	2.78	2.67	2.75	2.68
Senior	2.87	2.93	2.96	2.97	3.01	2.97	2.92	2.92	2.94	2.89

SEX										
Women	2.85	2.90	2.88	2.83	2.91	2.91	2.83	2.80	2.78	2.75
Men	2.62	2.67	2.75	2.78	2.77	2.71	2.68	2.66	2.65	2.62

TOTAL UNDERGRADUATE	2.72	2.77	2.81	2.81	2.84	2.81	2.76	2.73	2.73	2.70
---------------------	------	------	------	------	------	------	------	------	------	------

GRADUATE
CLASS

Master	3.51	3.49	3.58	3.52	3.64	3.58	3.63	3.53	3.44	3.49
Doctor	3.69	3.65	3.55	3.65	3.66	3.67	3.76	3.36	3.43	3.45

SEX										
Women	3.55	3.62	3.58	3.57	3.64	3.62	3.68	3.59	3.56	3.60
Men	3.53	3.43	3.58	3.52	3.65	3.56	3.61	3.36	3.28	3.31

TOTAL GRADUATE	3.54	3.50	3.58	3.54	3.64	3.59	3.65	3.52	3.44	3.48
----------------	------	------	------	------	------	------	------	------	------	------

MICHIGAN STATE UNIVERSITY
Office of the Registrar
Evaluation & Research

Trendgraph of Term Grade-Point Averages
COLLEGE OF EDUCATION
East Lansing Campus

Fall Terms

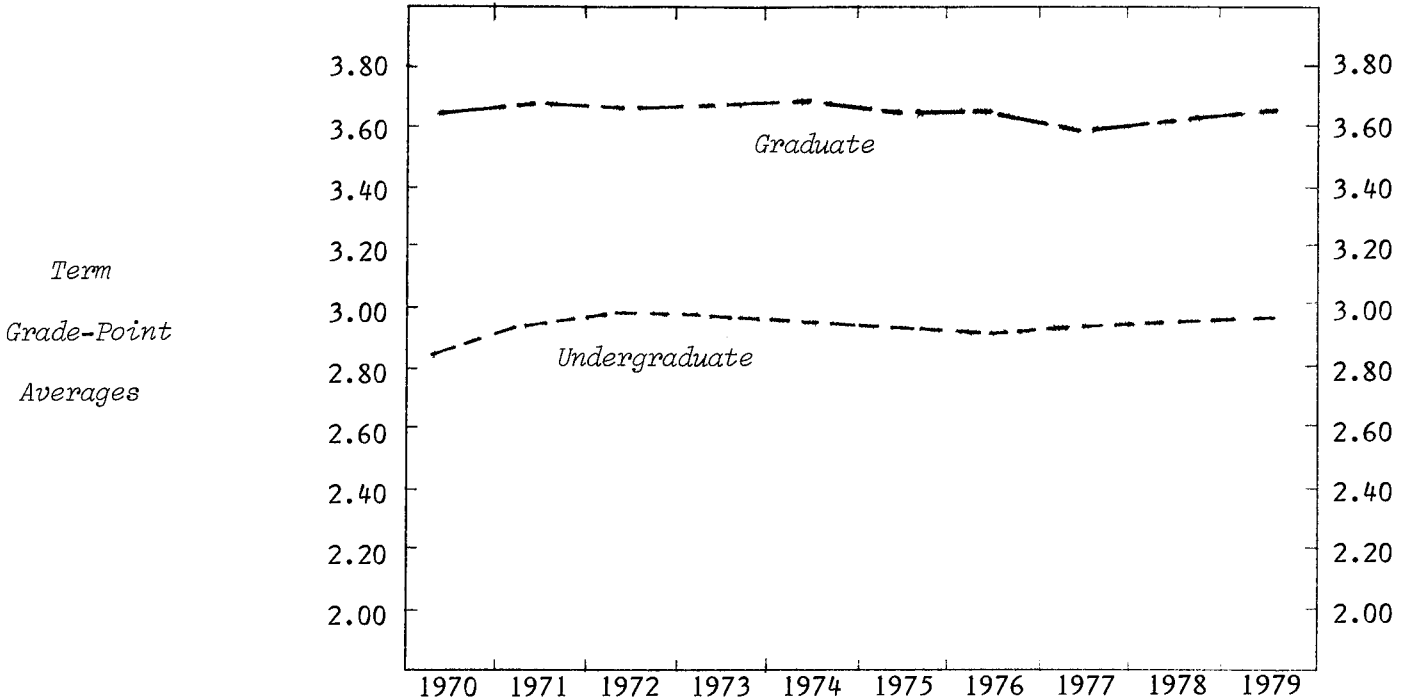

UNDERGRADUATE
CLASS

Freshman	2.60	2.71	2.71	2.67	2.71	2.69	2.62	2.57	2.55	2.61
Sophomore	2.69	2.70	2.79	2.78	2.67	2.68	2.72	2.67	2.67	2.74
Junior	2.91	3.01	3.01	3.04	2.98	2.98	2.94	2.98	2.96	2.95
Senior	3.12	3.18	3.20	3.16	3.17	3.19	3.15	3.19	3.18	3.22
Special	3.32	2.97	3.45	3.34	3.41	3.31	3.25	3.34	3.34	3.39

SEX

Women	2.91	3.00	3.04	3.00	2.96	2.96	2.96	2.99	2.99	2.99
Men	2.62	2.67	2.73	2.77	2.81	2.78	2.72	2.71	2.74	2.82

TOTAL UNDERGRADUATE

2.86	2.94	2.98	2.95	2.93	2.92	2.91	2.93	2.94	2.96
------	------	------	------	------	------	------	------	------	------

GRADUATE
CLASS

Master	3.59	3.62	3.59	3.59	3.61	3.58	3.56	3.54	3.58	3.58
Doctor	3.75	3.73	3.71	3.73	3.73	3.72	3.70	3.68	3.65	3.72

SEX

Women	3.63	3.66	3.66	3.65	3.66	3.65	3.64	3.61	3.66	3.64
Men	3.65	3.64	3.60	3.62	3.63	3.59	3.56	3.57	3.53	3.58

TOTAL GRADUATE

3.64	3.65	3.63	3.63	3.65	3.62	3.61	3.59	3.60	3.62
------	------	------	------	------	------	------	------	------	------

MICHIGAN STATE UNIVERSITY
Office of the Registrar
Evaluation & Research

Trendgraph of Term Grade-Point Averages
COLLEGE OF ENGINEERING
East Lansing Campus

Fall Terms

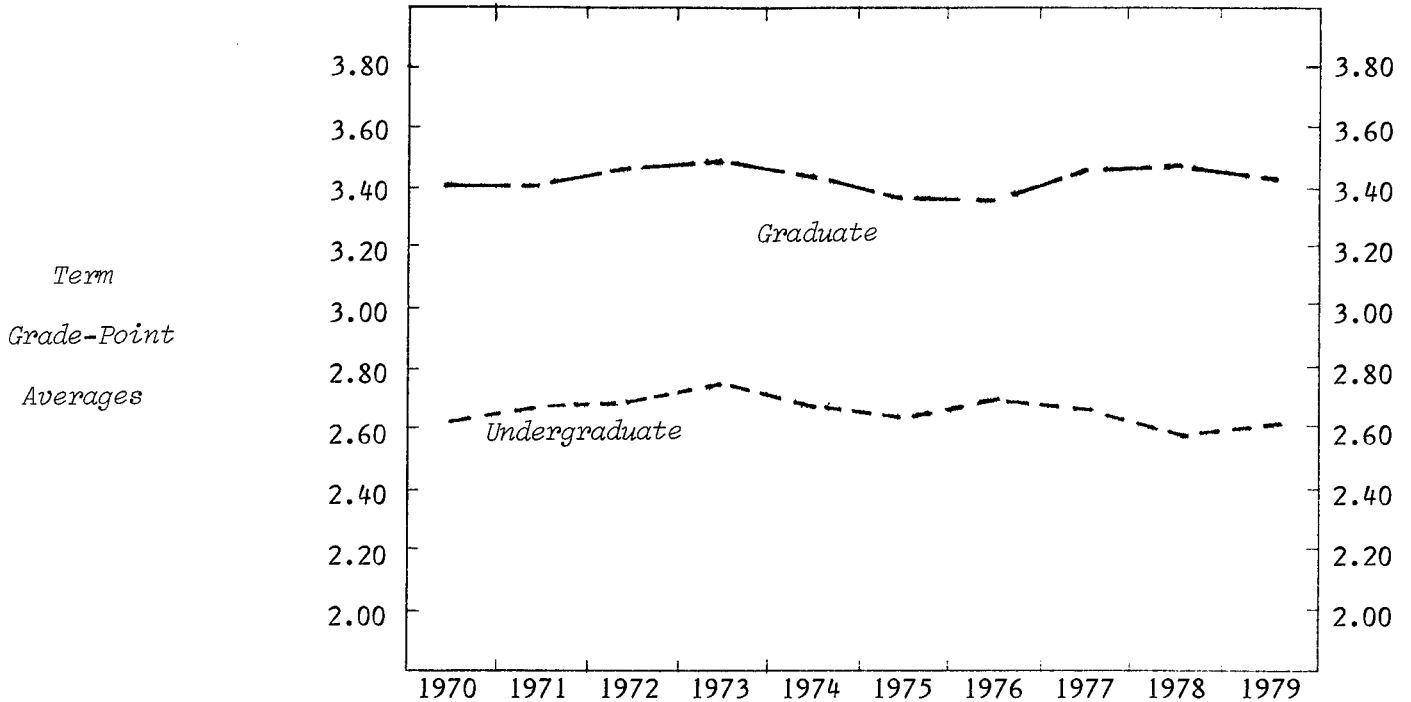

UNDERGRADUATE
CLASS

Freshman	2.53	2.57	2.50	2.59	2.60	2.51	2.52	2.53	2.42	2.42
Sophomore	2.49	2.53	2.63	2.63	2.57	2.50	2.60	2.57	2.51	2.54
Junior	2.69	2.70	2.72	2.78	2.74	2.66	2.79	2.67	2.66	2.75
Senior	2.80	2.91	2.93	3.01	2.90	2.84	2.85	2.87	2.84	2.85

SEX										
Women		2.78	2.87	2.92	2.81	2.69	2.76	2.75	2.69	2.67
Men	2.61	2.66	2.69	2.74	2.68	2.61	2.68	2.64	2.57	2.59

TOTAL UNDERGRADUATE	2.61	2.67	2.70	2.76	2.69	2.62	2.69	2.65	2.59	2.60
---------------------	------	------	------	------	------	------	------	------	------	------

GRADUATE
CLASS

Master	3.43	3.48	3.45	3.45	3.39	3.35	3.33	3.41	3.43	3.37
Doctor	3.62	3.55	3.58	3.64	3.61	3.49	3.59	3.61	3.57	3.58

SEX										
Women										3.54
Men	3.49	3.49	3.47	3.49	3.44	3.38	3.36	3.44	3.45	3.41

TOTAL GRADUATE	3.40	3.40	3.47	3.49	3.42	3.37	3.37	3.44	3.45	3.42
----------------	------	------	------	------	------	------	------	------	------	------

MICHIGAN STATE UNIVERSITY
Office of the Registrar
Evaluation & Research

Trendgraph of Term Grade-Point Averages
COLLEGE OF HUMAN ECOLOGY
East Lansing Campus

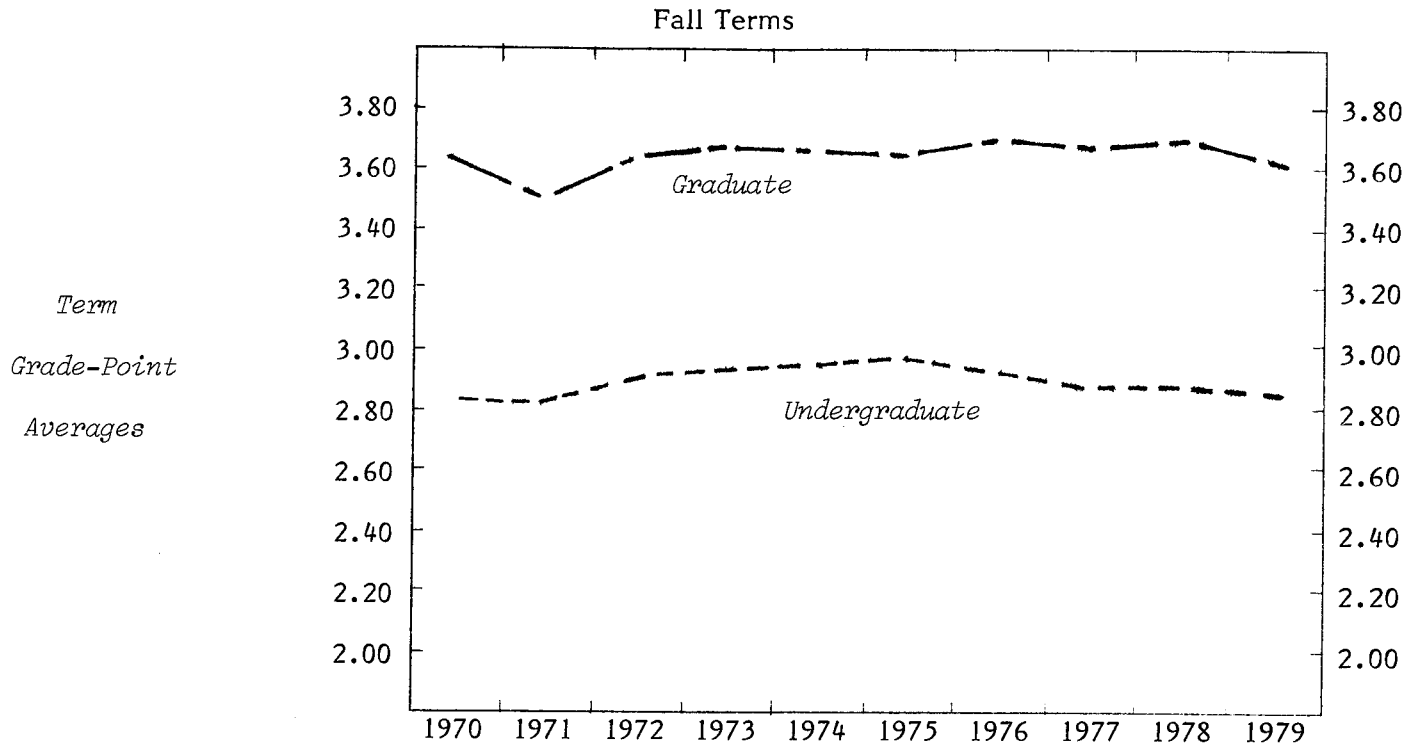

UNDERGRADUATE
CLASS

Freshman	2.70	2.74	2.80	2.79	2.77	2.83	2.79	2.67	2.78	2.61
Sophomore	2.71	2.67	2.76	2.78	2.74	2.79	2.69	2.79	2.74	2.72
Junior	2.85	2.83	2.90	2.89	2.92	2.98	2.95	2.87	2.85	2.86
Senior	3.00	3.05	3.08	3.12	3.19	3.14	3.13	3.02	3.06	3.06

SEX

Women	2.83	2.83	2.90	2.91	2.93	2.97	2.92	2.87	2.88	2.85
Men							2.72	2.83	2.84	2.74

TOTAL UNDERGRADUATE	2.82	2.82	2.90	2.91	2.92	2.96	2.91	2.87	2.87	2.84
---------------------	------	------	------	------	------	------	------	------	------	------

GRADUATE
CLASS

Master	3.58	3.47	3.61	3.64	3.59	3.60	3.67	3.64	3.66	3.59
Doctor	3.81	3.75	3.64	3.69	3.68	3.76	3.68	3.75	3.72	3.64

SEX

Women	3.61	3.51	3.59	3.64	3.63	3.62	3.65	3.66	3.68	3.61
Men							3.77	3.67	3.68	3.57

TOTAL GRADUATE	3.61	3.51	3.61	3.64	3.60	3.62	3.67	3.66	3.68	3.60
----------------	------	------	------	------	------	------	------	------	------	------

MICHIGAN STATE UNIVERSITY
Office of the Registrar
Evaluation & Research

Trendgraph of Term Grade-Point Averages
COLLEGE OF HUMAN MEDICINE
East Lansing Campus

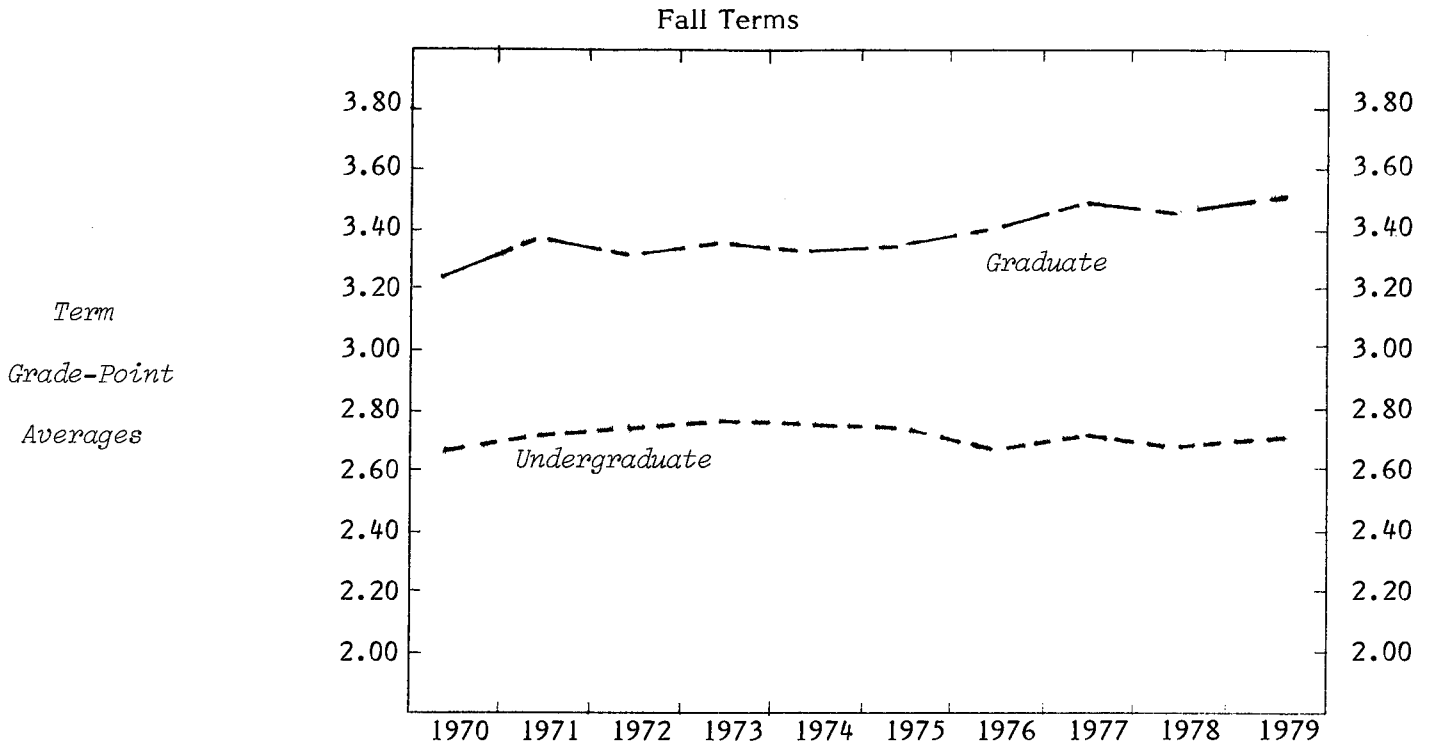

UNDERGRADUATE
CLASS

Freshman	2.50	2.66	2.57	2.74	2.56	2.53	2.45	2.42	2.42	2.46
Sophomore	2.44	2.56	2.72	2.61	2.65	2.60	2.68	2.67	2.58	2.44
Junior	2.86	2.87	2.80	2.84	2.80	2.89	2.76	2.67	2.61	2.70
Senior	2.86	2.87	2.92	2.91	2.95	2.88	2.78	2.97	3.00	3.04

SEX

Women	2.71	2.78	2.78	2.80	2.82	2.76	2.68	2.73	2.70	2.66
Men	2.48	2.53	2.67	2.76	2.59	2.75	2.67	2.68	2.66	2.78

TOTAL UNDERGRADUATE 2.67 2.73 2.75 2.79 2.77 2.76 2.68 2.72 2.69 2.70

GRADUATE
CLASS

Master	3.20	3.39	3.32	3.36	3.30	3.36	3.36	3.46	3.43	3.50
Doctor	3.50	3.38	3.30	3.39	3.43	3.33	3.47	3.53	3.48	3.50

SEX

Women	3.27	3.39	3.53	3.30	3.25	3.41	3.49	3.35	3.37	3.53
Men	3.25	3.39	3.26	3.38	3.37	3.33	3.36	3.57	3.51	3.48

TOTAL GRADUATE 3.26 3.39 3.31 3.37 3.34 3.35 3.40 3.49 3.45 3.50

MICHIGAN STATE UNIVERSITY
Office of the Registrar
Evaluation & Research

Trendgraph of Term Grade-Point Averages
JAMES MADISON COLLEGE
East Lansing Campus

Fall Terms

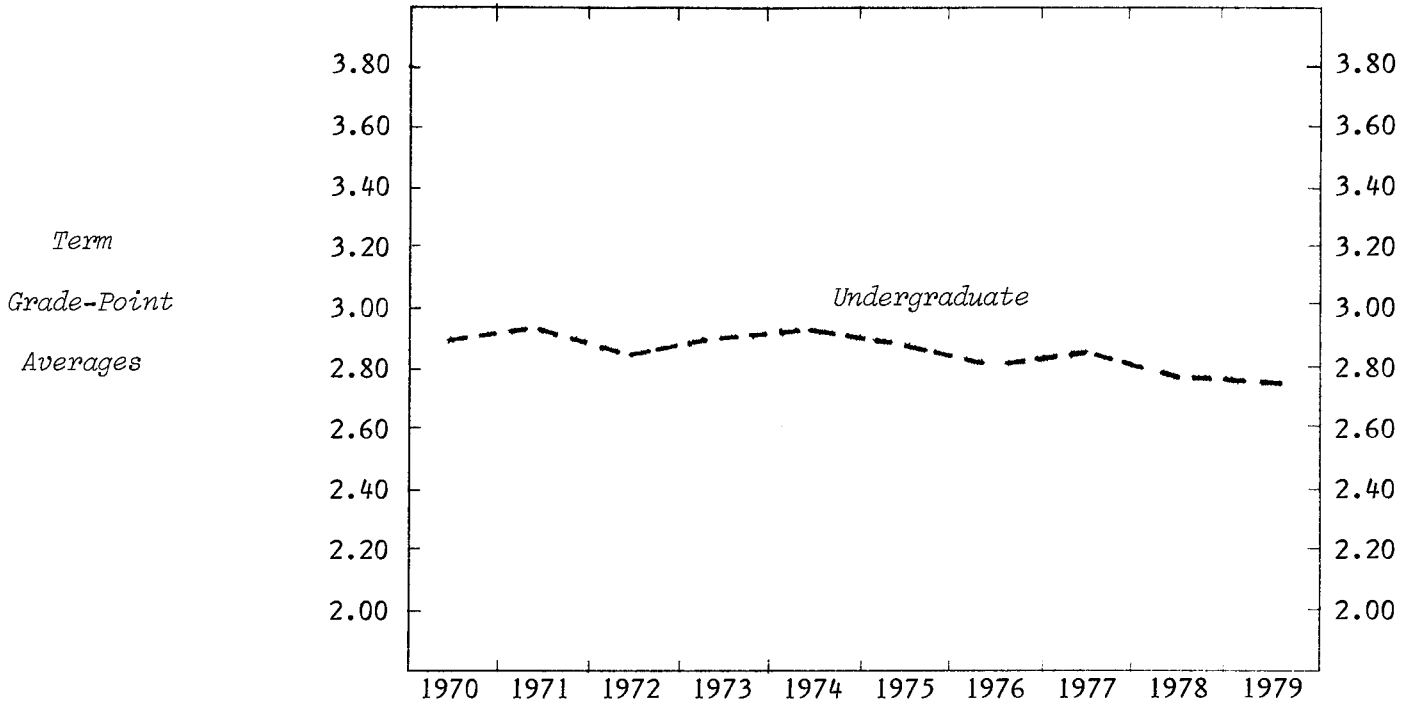

UNDERGRADUATE
CLASS

Freshman	2.76	2.78	2.66	2.78	2.79	2.76	2.62	2.69	2.57	2.55
Sophomore	2.82	3.03	2.87	2.88	3.05	2.89	2.89	2.93	2.93	2.83
Junior	3.02	3.02	2.91	3.02	2.81	2.95	2.87	2.95	2.90	2.95
Senior	3.22	3.05	3.08	3.12	3.26	3.18	2.99	3.04	2.99	3.09

SEX

Women	2.89	2.89	2.82	2.90	2.90	2.90	2.84	2.82	2.79	2.80
Men	2.88	2.93	2.83	2.91	2.93	2.87	2.76	2.85	2.76	2.75

TOTAL UNDERGRADUATE	2.88	2.91	2.83	2.90	2.91	2.88	2.80	2.84	2.78	2.77
---------------------	------	------	------	------	------	------	------	------	------	------

MICHIGAN STATE UNIVERSITY
Office of the Registrar
Evaluation & Research

Trendgraph of Term Grade-Point Averages
JUSTIN MORRILL COLLEGE¹
East Lansing Campus

Fall Terms

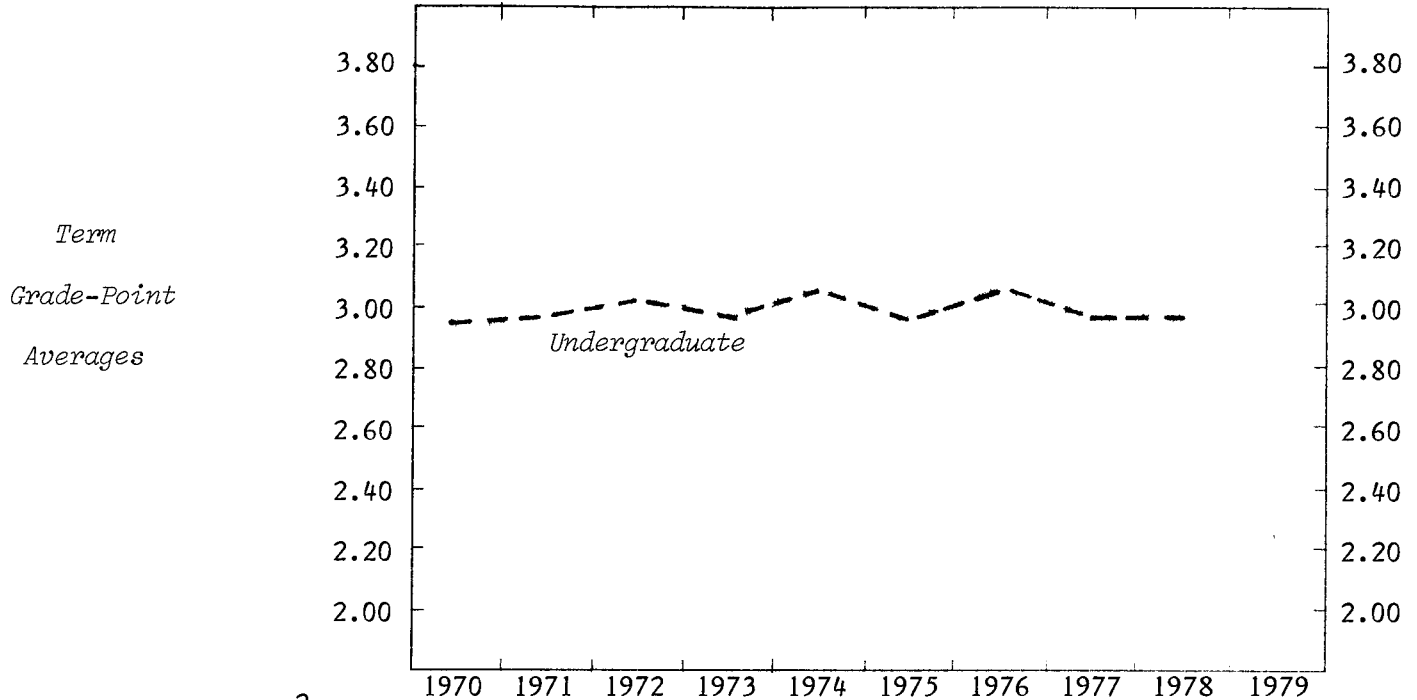

UNDERGRADUATE²
CLASS

Freshman	2.70	2.74	2.81	2.83	2.92	2.82	3.02	2.82	3.02
Sophomore	2.92	2.85	2.93	2.93	3.01	2.98	2.93	3.00	2.66
Junior	3.04	3.05	2.93	2.94	2.97	2.98	3.11	2.94	2.94
Senior	3.11	3.19	3.31	3.18	3.19	3.16	3.17	3.05	3.14
SEX									
Women	3.04	3.10	3.01	3.02	3.06	2.98	3.09	3.08	3.03
Men	2.83	2.77	2.98	2.88	2.95	2.93	2.95	2.87	2.91
TOTAL UNDERGRADUATE	2.95	2.97	3.00	2.97	3.02	2.96	3.04	2.98	2.98

- Note: 1) Justin Morrill College was phased out Summer Term 1979.
2) The grade-point averages shown in this report for Justin Morrill College represent only those courses in which numerical grades were earned by JMC students. Many courses in JMC are graded on the P-N system.

MICHIGAN STATE UNIVERSITY
Office of the Registrar
Evaluation & Research

Trendgraph of Term Grade-Point Averages
COLLEGE OF NATURAL SCIENCE
East Lansing Campus

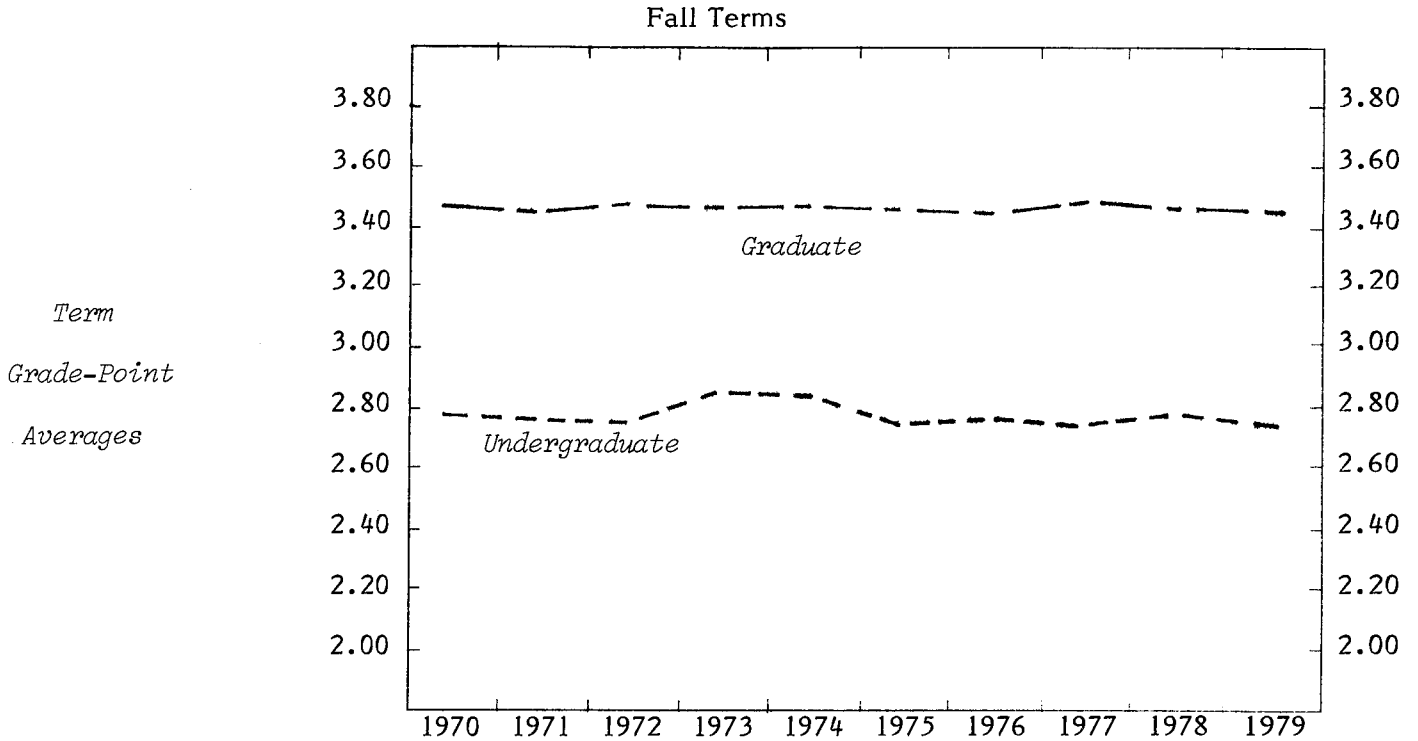

UNDERGRADUATE
CLASS

Freshman	2.72	2.59	2.55	2.70	2.66	2.56	2.59	2.46	2.56	2.45
Sophomore	2.74	2.77	2.80	2.73	2.79	2.80	2.80	2.83	2.80	2.77
Junior	2.82	2.83	2.84	2.87	2.81	2.78	2.80	2.79	2.80	2.83
Senior	2.97	3.04	3.06	3.04	3.01	2.97	2.94	2.97	3.05	3.02

SEX										
Women	2.87	2.80	2.78	2.83	2.83	2.78	2.81	2.77	2.87	2.81
Men	2.74	2.77	2.78	2.83	2.79	2.75	2.74	2.73	2.72	2.68

TOTAL UNDERGRADUATE	2.79	2.78	2.78	2.83	2.81	2.76	2.77	2.75	2.79	2.74
---------------------	------	------	------	------	------	------	------	------	------	------

GRADUATE
CLASS

Master	3.39	3.37	3.39	3.42	3.41	3.40	3.35	3.47	3.41	3.40
Doctor	3.58	3.54	3.61	3.54	3.53	3.50	3.51	3.51	3.51	3.52

SEX										
Women	3.49	3.43	3.49	3.43	3.45	3.48	3.43	3.51	3.49	3.53
Men	3.47	3.45	3.46	3.47	3.45	3.42	3.42	3.47	3.44	3.41

TOTAL GRADUATE	3.48	3.45	3.47	3.46	3.45	3.44	3.42	3.48	3.45	3.44
----------------	------	------	------	------	------	------	------	------	------	------

MICHIGAN STATE UNIVERSITY
Office of the Registrar
Evaluation & Research

Trendgraph of Term Grade-Point Averages
COLLEGE OF SOCIAL SCIENCE
East Lansing Campus

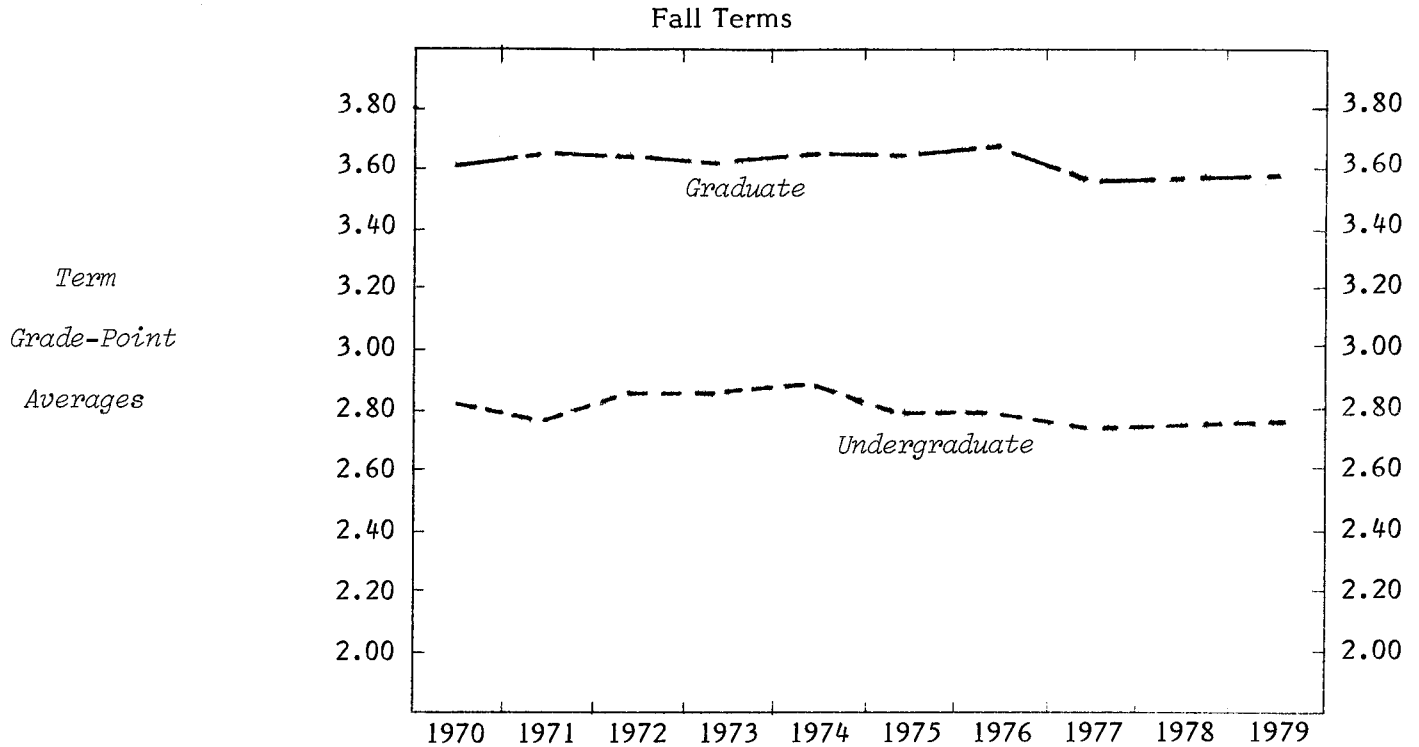

UNDERGRADUATE

CLASS

Freshman	2.63	2.75	2.64	2.59	2.71	2.66	2.56	2.53	2.44	2.52
Sophomore	2.75	2.72	2.79	2.74	2.80	2.77	2.76	2.69	2.69	2.75
Junior	2.80	2.73	2.83	2.82	2.80	2.77	2.77	2.73	2.76	2.81
Senior	2.93	2.91	2.92	2.99	2.97	2.90	2.92	2.89	2.95	2.90

SEX

Women	2.87	2.87	2.91	2.90	2.90	2.87	2.85	2.87	2.79	2.82
Men	2.77	2.73	2.77	2.78	2.79	2.73	2.72	2.70	2.71	2.71

TOTAL UNDERGRADUATE 2.81 2.78 2.83 2.83 2.84 2.79 2.78 2.74 2.75 2.77

GRADUATE

CLASS

Master	3.58	3.64	3.60	3.57	3.59	3.60	3.63	3.56	3.56	3.57
Doctor	3.73	3.74	3.71	3.79	3.80	3.68	3.71	3.63	3.67	3.71

SEX

Women	3.64	3.65	3.64	3.62	3.70	3.66	3.65	3.64	3.63	3.62
Men	3.59	3.66	3.61	3.59	3.57	3.58	3.63	3.52	3.54	3.57

TOTAL GRADUATE 3.60 3.65 3.62 3.60 3.62 3.61 3.64 3.57 3.58 3.59

MICHIGAN STATE UNIVERSITY
Office of the Registrar
Evaluation & Research

Trendgraph of Term Grade-Point Averages
COLLEGE OF URBAN DEVELOPMENT
East Lansing Campus

Fall Terms

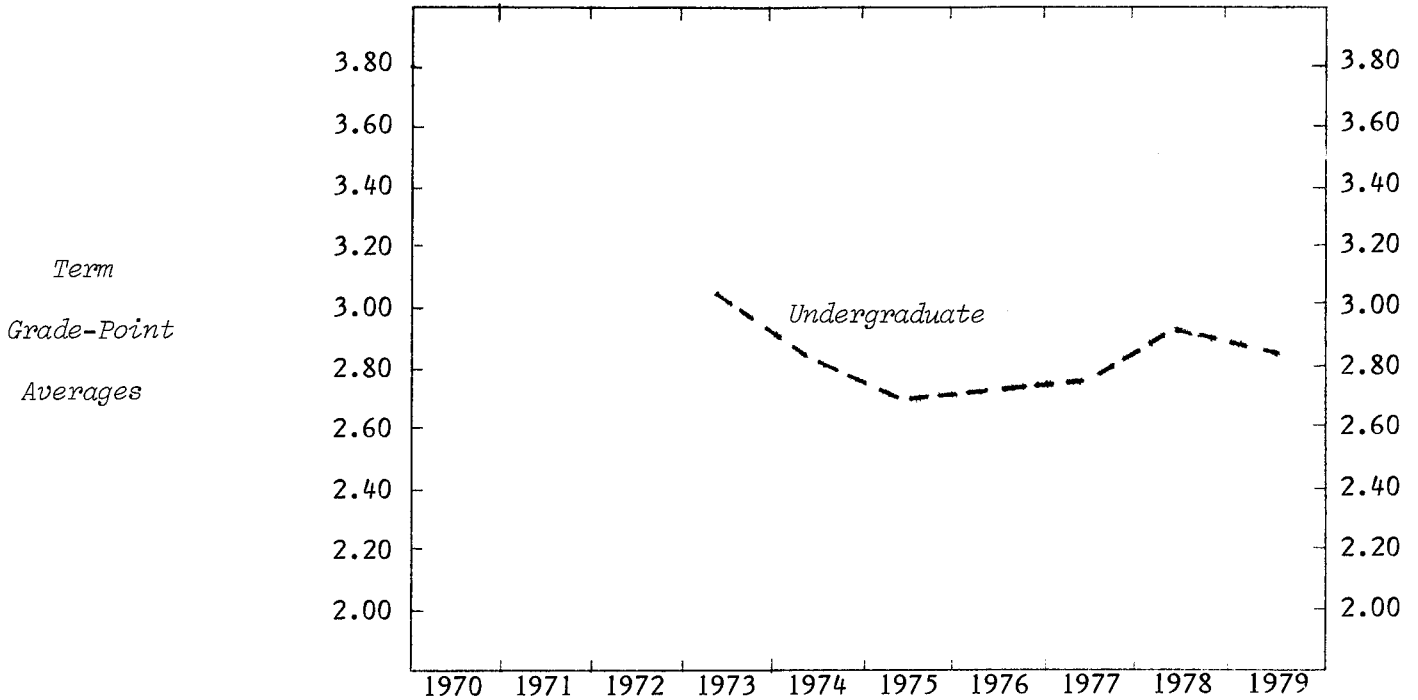

UNDERGRADUATE
CLASS

Freshman	2.34	3.09	2.41	2.40	2.27	2.72	2.44
Sophomore	2.83	2.71	2.76	2.51	2.55	2.63	2.60
Junior	3.41	2.74	2.70	2.87	2.85	2.96	2.89
Senior	3.42	2.99	2.72	2.70	2.78	3.02	2.90

SEX

Women	3.17	2.95	2.77	2.92	2.95	3.09	3.01
Men	2.84	2.65	2.60	2.43	2.45	2.64	2.49

TOTAL UNDERGRADUATE

	3.01	2.81	2.70	2.72	2.77	2.92	2.84
--	------	------	------	------	------	------	------

MICHIGAN STATE UNIVERSITY
Office of the Registrar
Evaluation & Research

Trendgraph of Term Grade-Point Averages
COLLEGE OF VETERINARY MEDICINE
East Lansing Campus

Fall Terms

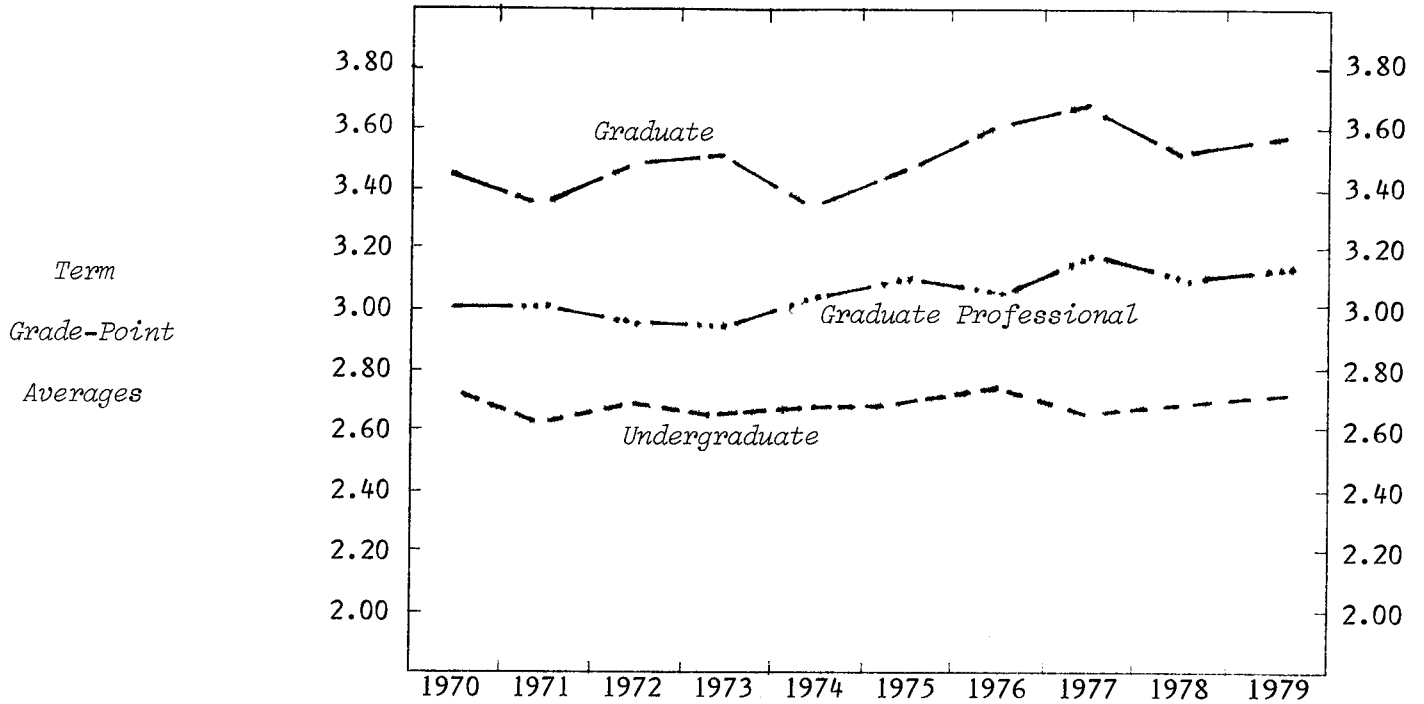

UNDERGRADUATE
CLASS

Freshman	2.69	2.53	2.57	2.56	2.56	2.58	2.68	2.53	2.62	2.62
Sophomore	2.71	2.72	2.83	2.75	2.82	2.85	2.82	2.83	2.78	2.89
SEX										
Women	2.75	2.56	2.70	2.65	2.63	2.73	2.74	2.62	2.67	2.70
Men	2.74	2.66	2.65	2.61	2.69	2.62	2.71	2.64	2.69	2.77
TOTAL UNDERGRADUATE	2.74	2.61	2.68	2.63	2.66	2.68	2.73	2.63	2.68	2.72

GRADUATE
CLASS

Master	3.68	3.30	3.60	3.49	3.38	3.44	3.57	3.75	3.37	3.63
Doctor	2.81	3.59	3.00	3.54	3.17	3.38	3.70	3.42	3.70	3.44
SEX										
Women	3.68	3.74	3.48	3.57	3.41	3.08	3.73	3.65	3.68	3.38
Men	3.42	3.32	3.48	3.48	3.32	3.54	3.57	3.63	3.44	3.66
TOTAL GRADUATE	3.46	3.35	3.48	3.50	3.34	3.44	3.60	3.64	3.51	3.58
TOTAL GRADUATE PROFESSIONAL	3.00	3.00	2.95	2.94	3.01	3.09	3.03	3.18	3.07	3.17

MICHIGAN STATE UNIVERSITY
Office of the Registrar
Evaluation & Research

Trendgraph of Term Grade-Point Averages
NO PREFERENCE
East Lansing Campus

Fall Terms

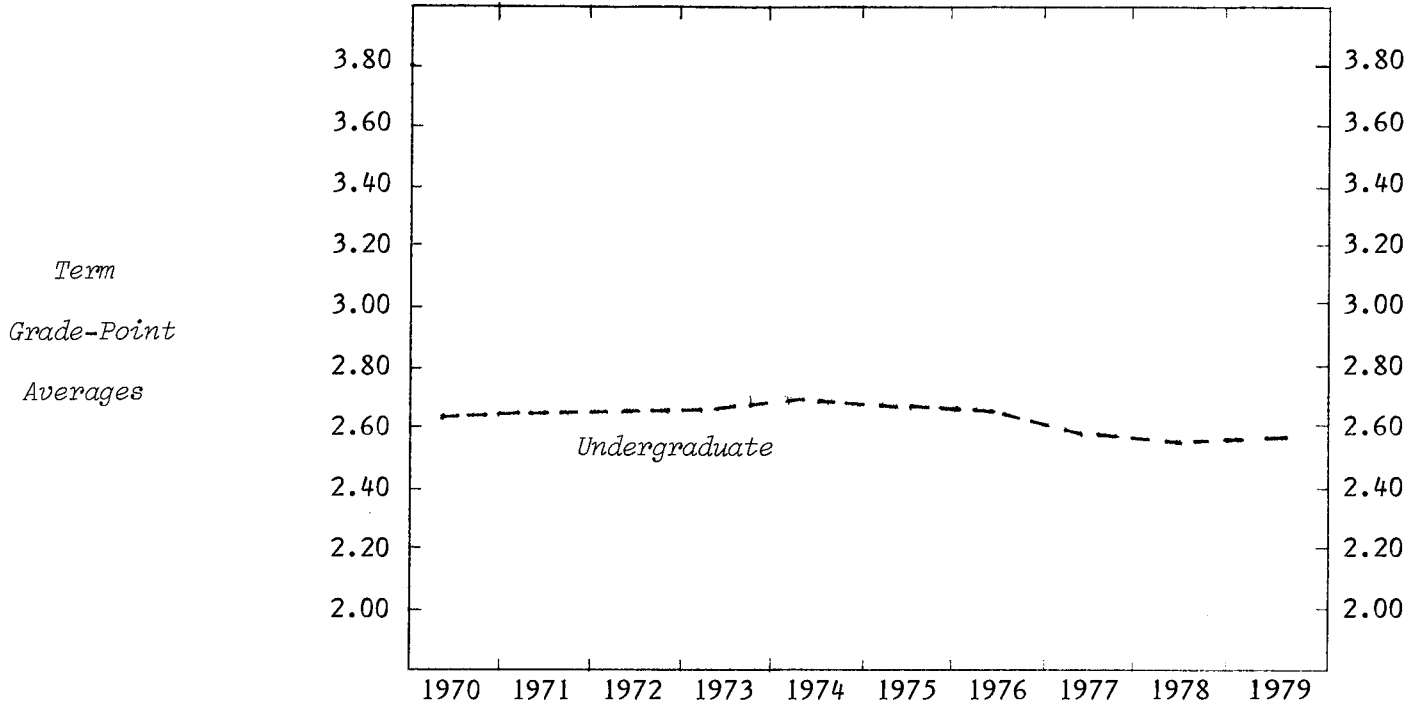

UNDERGRADUATE
CLASS

Freshman	2.66	2.68	2.62	2.67	2.70	2.68	2.58	2.58	2.53	2.57
Sophomore	2.58	2.65	2.68	2.64	2.71	2.67	2.67	2.61	2.66	2.62

SEX

Women	2.67	2.74	2.70	2.74	2.76	2.75	2.67	2.61	2.61	2.65
Men	2.58	2.58	2.57	2.57	2.64	2.58	2.55	2.55	2.51	2.50

TOTAL UNDERGRADUATE	2.63	2.66	2.64	2.66	2.70	2.67	2.62	2.59	2.57	2.58
---------------------	------	------	------	------	------	------	------	------	------	------

MICHIGAN STATE UNIVERSITY
Office of the Registrar
Evaluation & Research

Distribution of Course Grades
COLLEGE OF AGRICULTURE AND NATURAL RESOURCES
East Lansing Campus

Fall 1979

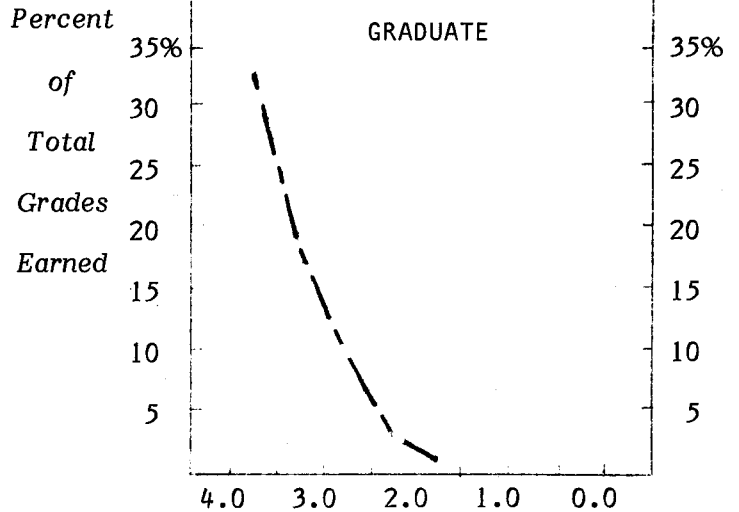
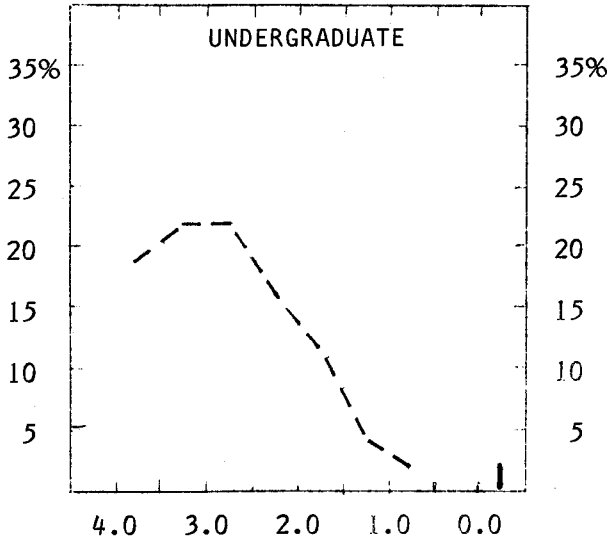

	Total Grades	Numerical Grades								Letter Grades ¹
		4.0	3.5	3.0	2.5	2.0	1.5	1.0	0.0	
UNDERGRADUATES										
Number of Grades	6671	1269	1438	1467	1046	714	297	156	150	134
Percent of Total										
- College	100	19	22	22	16	11	4	2	2	2
- Campus	100	16	17	21	16	12	5	4	4	5
GRADUATES										
Number of Grades	1436	473	272	139	38	11	3		1	499
Percent of Total										
- College	100	33	19	10	3	1				34
- Campus	100	26	19	13	4	1				37

- Notes: 1) The following grades and symbols are included: CR-NC, P-N, I, DF, and V.
2) Totals do not include grades earned by students enrolled in the Institute of Agricultural Technology.

MICHIGAN STATE UNIVERSITY
Office of the Registrar
Evaluation & Research

Distribution of Course Grades
COLLEGE OF ARTS AND LETTERS
East Lansing Campus

Fall 1979

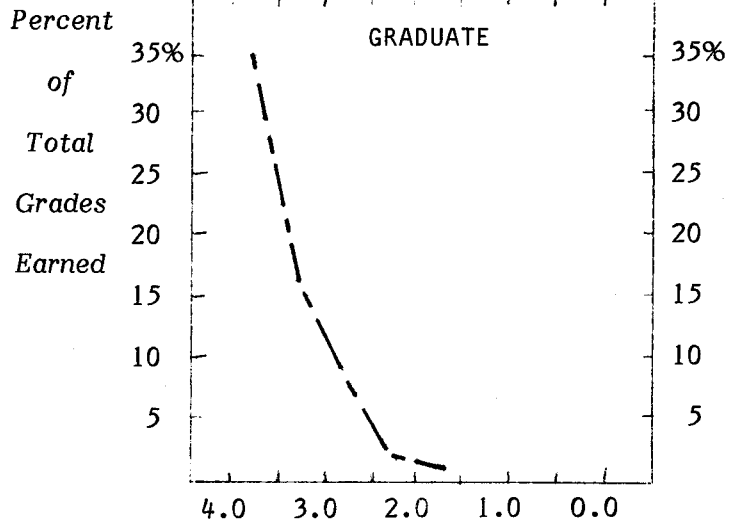
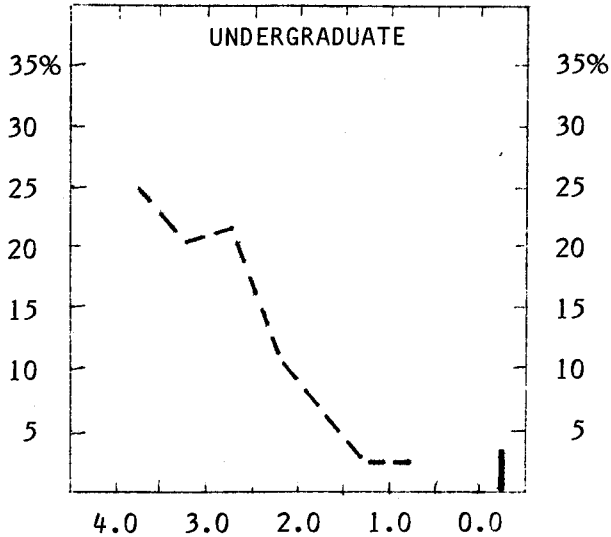

	Total Grades	Numerical Grades								Letter Grades ¹
		4.0	3.5	3.0	2.5	2.0	1.5	1.0	0.0	
UNDERGRADUATES										
Number of Grades	15704	3851	3177	3384	1917	1090	361	239	446	1239
Percent of Total										
- College	100	25	20	22	12	7	2	2	3	7
- Campus	100	16	17	21	16	12	5	4	4	5
GRADUATES										
Number of Grades	1753	606	293	161	43	10	2	2	3	633
Percent of Total										
- College	100	35	17	9	2	1				36
- Campus	100	26	19	13	4	1				37

Notes: 1) The following grades and symbols are included: CR-NC, P-N, I, DF, and V.

MICHIGAN STATE UNIVERSITY
Office of the Registrar
Evaluation & Research

Distribution of Course Grades
LYMAN BRIGGS COLLEGE
East Lansing Campus

Fall 1979

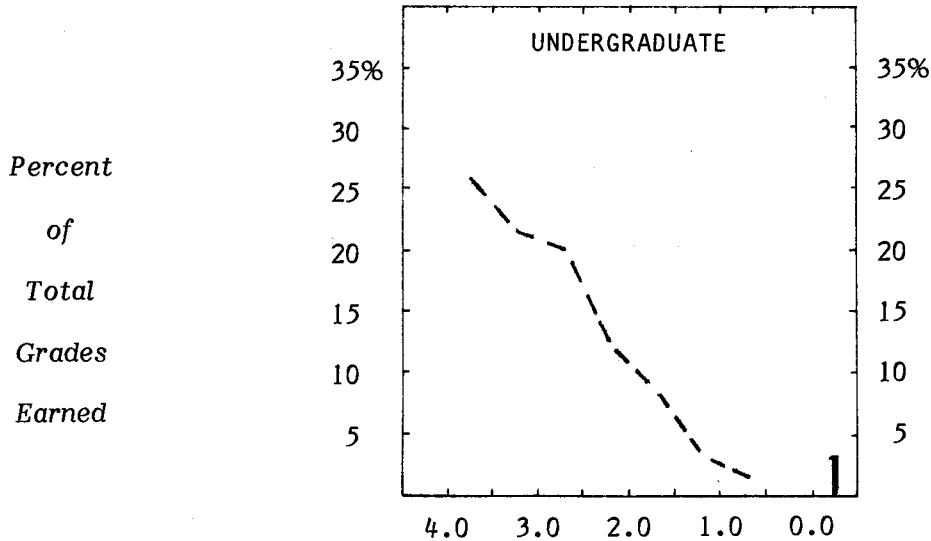

	Total Grades	Numerical Grades								Letter Grades ¹
		4.0	3.5	3.0	2.5	2.0	1.5	1.0	0.0	
UNDERGRADUATES										
Number of Grades	1603	410	353	314	213	143	65	33	47	25
Percent of Total										
- College	100	26	22	20	13	9	4	2	3	1
- Campus	100	16	17	21	16	12	5	4	4	5
GRADUATES										
Number of Grades	4	2	1	1						
Percent of Total										
- College	100									
- Campus	100	26	19	13	4	1				37

Notes: 1) The following grades and symbols are included: CR-NC, P-N, I, DF, and V.

MICHIGAN STATE UNIVERSITY
Office of the Registrar
Evaluation & Research

Distribution of Course Grades
COLLEGE OF BUSINESS
East Lansing Campus

Fall 1979

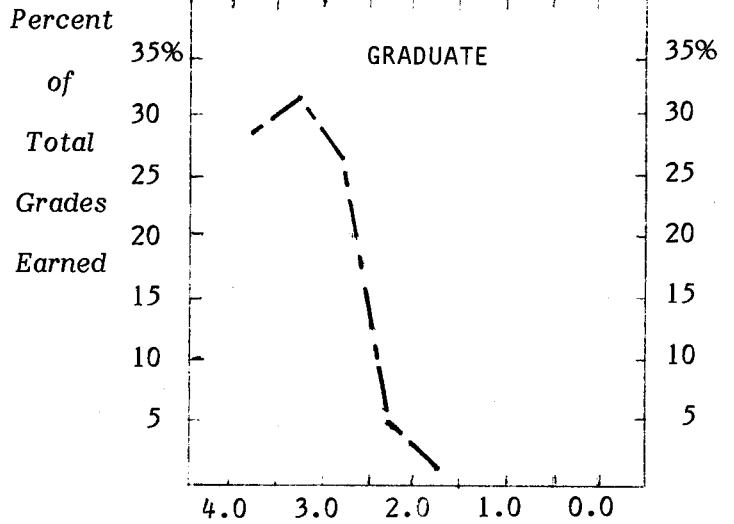
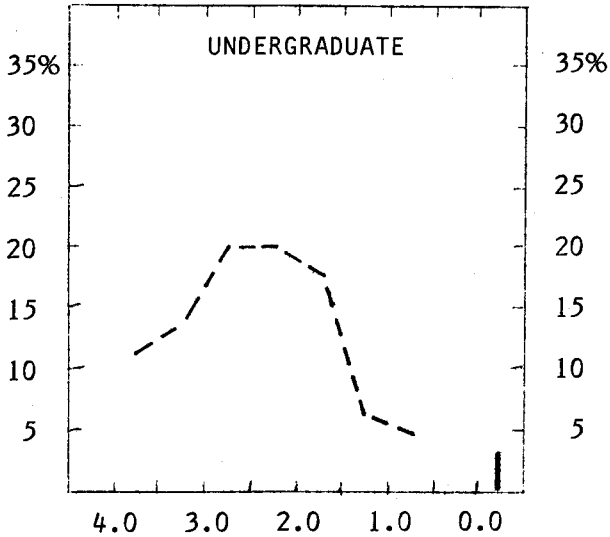

	Total Grades	Numerical Grades								Letter Grades ¹
		4.0	3.5	3.0	2.5	2.0	1.5	1.0	0.0	
UNDERGRADUATES										
Number of Grades	13979	1511	2018	2749	2778	2560	991	738	483	151
Percent of Total										
- College	100	11	14	20	20	18	7	5	3	2
- Campus	100	16	17	21	16	12	5	4	4	5
GRADUATES										
Number of Grades	1690	490	528	440	80	20	2	1	8	121
Percent of Total										
- College	100	29	31	26	5	1				8
- Campus	100	26	19	13	4	1				37

Notes: 1) The following grades and symbols are included: CR-NC, P-N, I, DF, and V.

MICHIGAN STATE UNIVERSITY
Office of the Registrar
Evaluation & Research

Distribution of Course Grades
COLLEGE OF COMMUNICATION ARTS AND SCIENCES
East Lansing Campus

Fall 1979

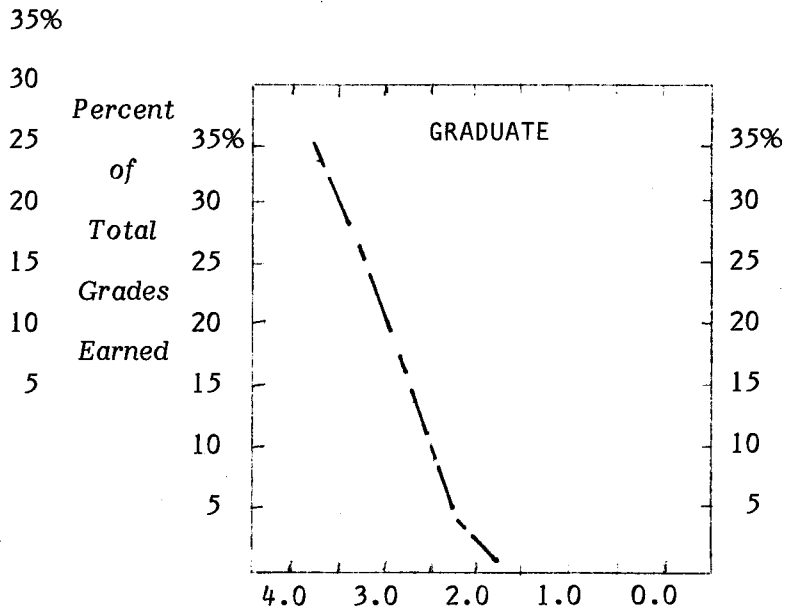
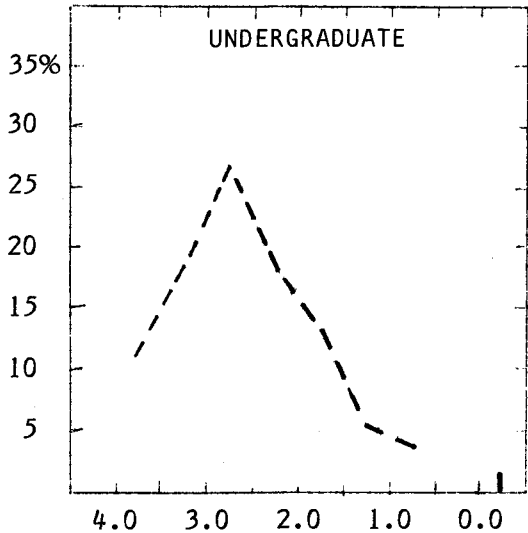

	Total Grades	Numerical Grades								Letter Grades ¹
		4.0	3.5	3.0	2.5	2.0	1.5	1.0	0.0	
UNDERGRADUATES										
Number of Grades	6187	673	1153	1583	1167	829	283	224	124	151
Percent of Total										
- College	100	11	19	26	19	13	5	4	2	1
- Campus	100	16	17	21	16	12	5	4	4	5
GRADUATES										
Number of Grades	675	236	185	108	37	8	2	3	5	91
Percent of Total										
- College	100	35	27	16	5	1			1	15
- Campus	100	26	19	13	4	1				37

Notes: 1) The following grades and symbols are included: CR-NC, P-N, I, DF, and V.

MICHIGAN STATE UNIVERSITY
Office of the Registrar
Evaluation & Research

Distribution of Course Grades
COLLEGE OF EDUCATION
East Lansing Campus

Fall 1979

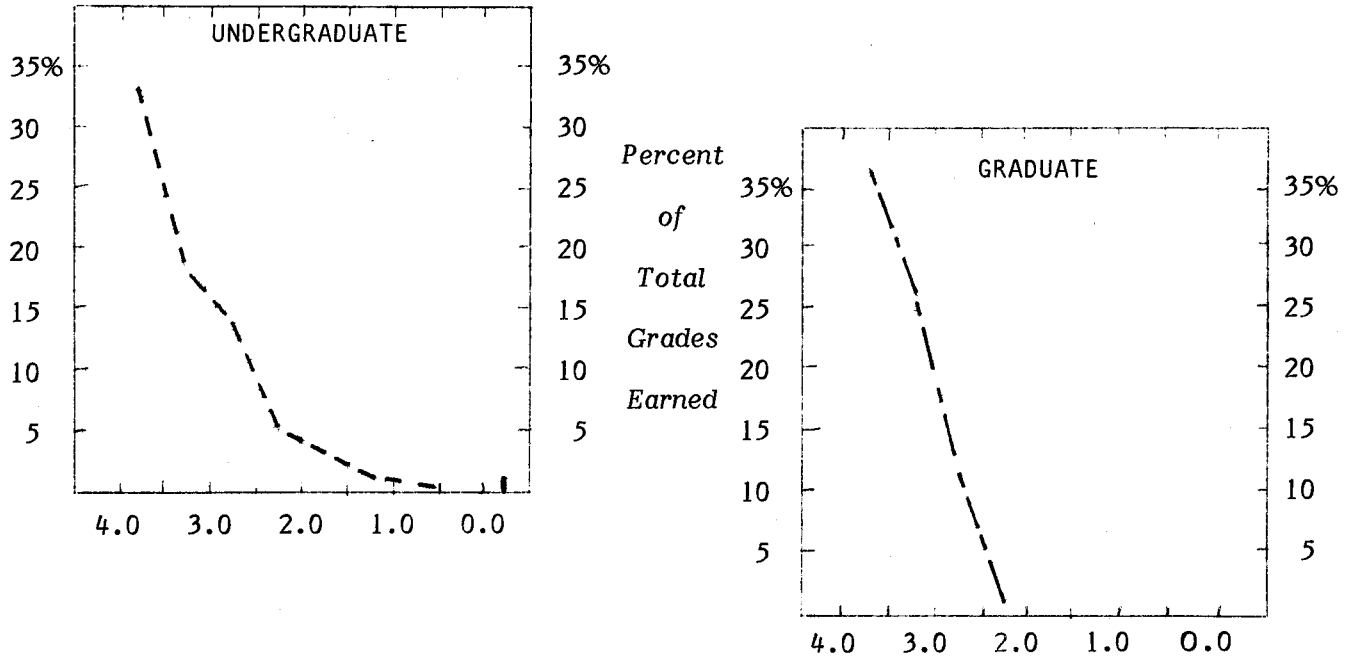

	Total Grades	Numerical Grades								Letter Grades ¹
		4.0	3.5	3.0	2.5	2.0	1.5	1.0	0.0	
UNDERGRADUATES										
Number of Grades	7651	2533	1405	1035	404	201	40	38	83	1912
Percent of Total										
- College	100	33	18	14	5	3	1		1	25
- Campus	100	16	17	21	16	12	5	4	4	5
GRADUATES										
Number of Grades	3503	1300	742	368	51	15		5	3	1019
Percent of Total										
- College	100	37	21	11	1					30
- Campus	100	26	19	13	4	1				37

Notes: 1) The following grades and symbols are included: CR-NC, P-N, I, DF, and V.

MICHIGAN STATE UNIVERSITY
Office of the Registrar
Evaluation & Research

Distribution of Course Grades
COLLEGE OF ENGINEERING
East Lansing Campus

Fall 1979

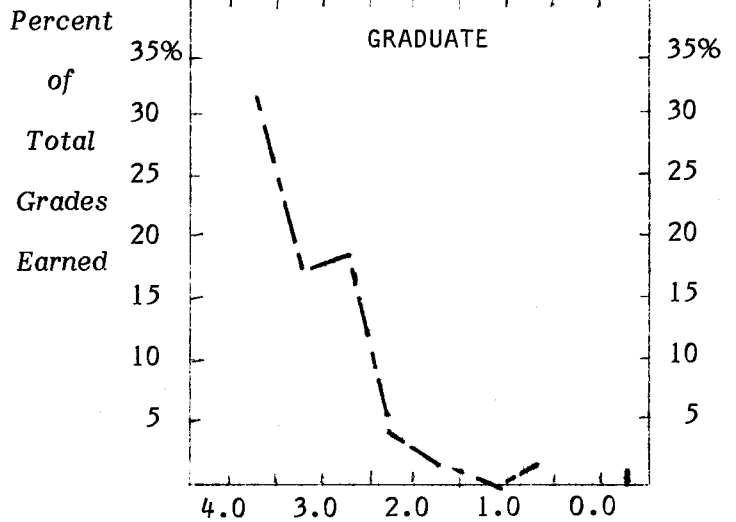
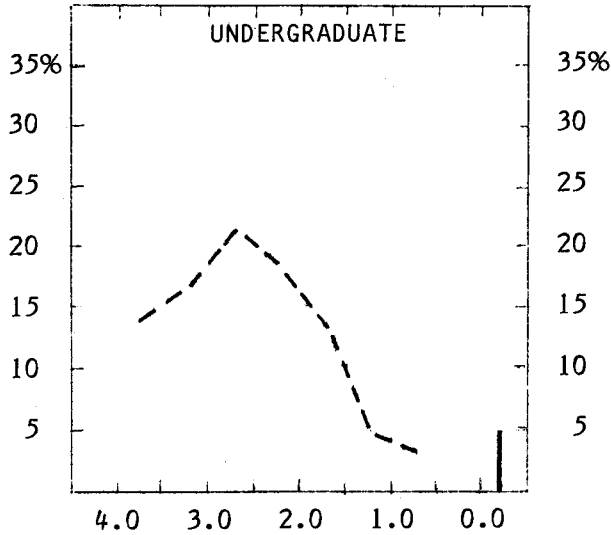

	Total Grades	Numerical Grades								Letter Grades ¹
		4.0	3.5	3.0	2.5	2.0	1.5	1.0	0.0	
UNDERGRADUATES										
Number of Grades	6494	898	1103	1366	1204	907	353	242	319	102
Percent of Total										
- College	100	14	17	21	19	14	5	4	5	1
- Campus	100	16	17	21	16	12	5	4	4	5
GRADUATES										
Number of Grades	708	224	124	136	24	15	3	4	7	171
Percent of Total										
- College	100	32	18	19	3	2		1	1	24
- Campus	100	26	19	13	4	1				37

Notes: 1) The following grades and symbols are included: CR-NC, P-N, I, DF, and V.

MICHIGAN STATE UNIVERSITY
Office of the Registrar
Evaluation & Research

Distribution of Course Grades
COLLEGE OF HUMAN ECOLOGY
East Lansing Campus

Fall 1979

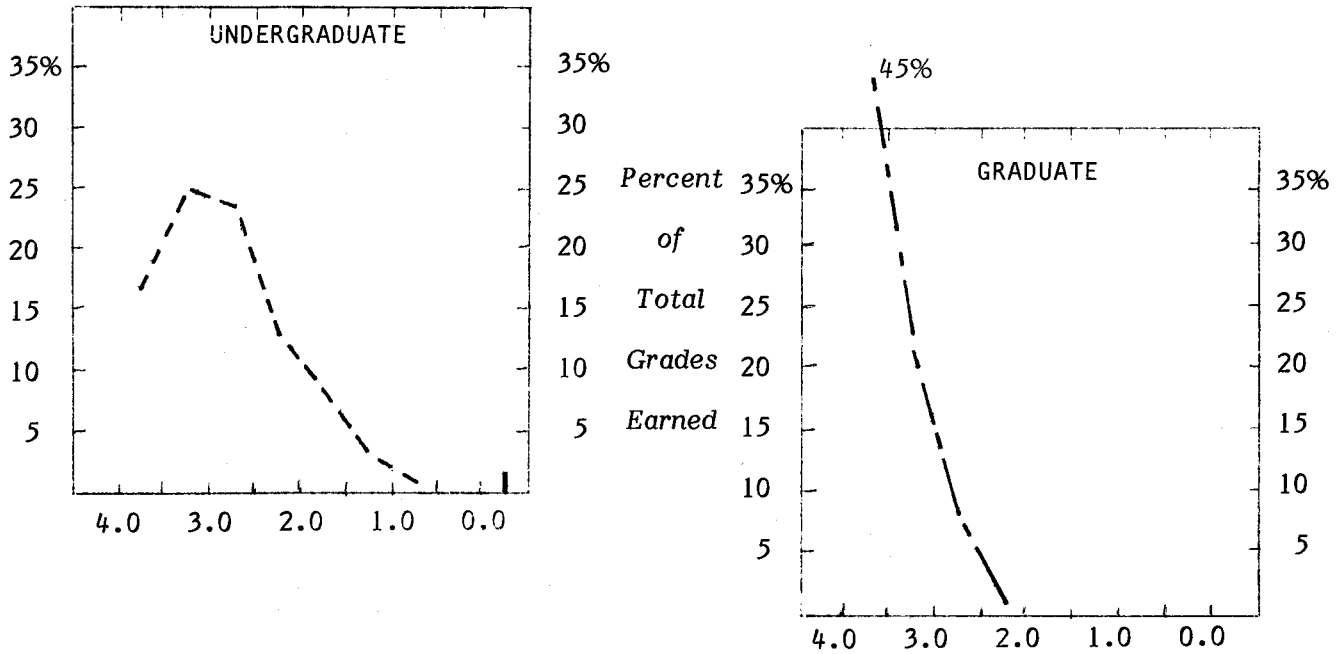

	Total Grades	Numerical Grades								Letter Grades ¹
		4.0	3.5	3.0	2.5	2.0	1.5	1.0	0.0	
UNDERGRADUATES										
Number of Grades	4130	710	1018	1007	547	317	125	51	79	276
Percent of Total										
- College	100	17	25	24	13	8	3	1	2	7
- Campus	100	16	17	21	16	12	5	4	4	5
GRADUATES										
Number of Grades	405	182	89	31	5	1		2		95
Percent of Total										
- College	100	45	22	8	1					24
- Campus	100	26	19	13	4	1				37

Notes: 1) The following grades and symbols are included: CR-NC, P-N, I, DF, and V.

MICHIGAN STATE UNIVERSITY
Office of the Registrar
Evaluation & Research

Distribution of Course Grades
COLLEGE OF HUMAN MEDICINE
East Lansing Campus

Fall 1979

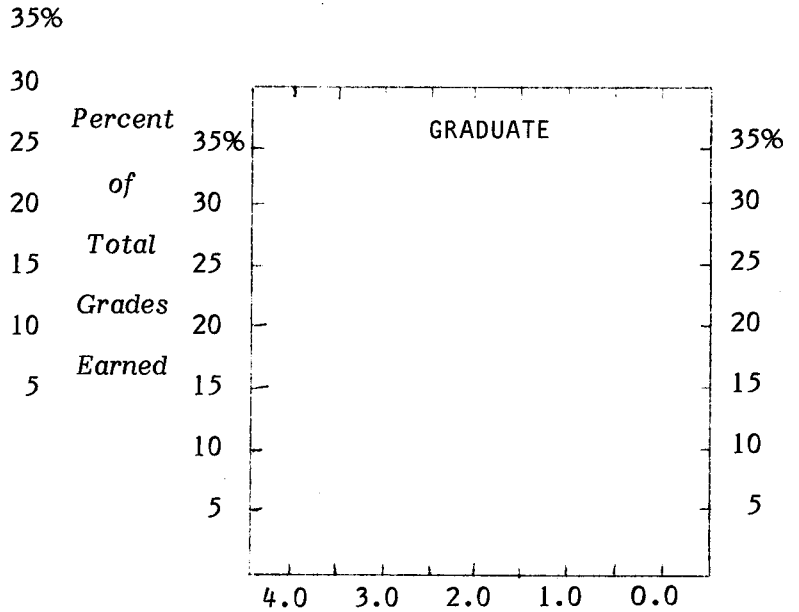
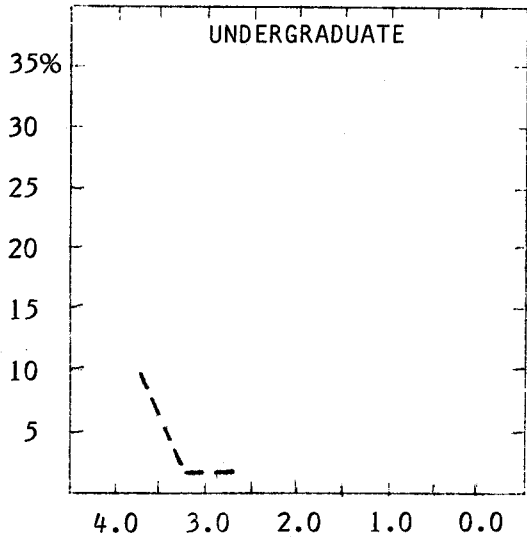

	Total Grades	Numerical Grades								Letter Grades ¹
		4.0	3.5	3.0	2.5	2.0	1.5	1.0	0.0	
UNDERGRADUATES										
Number of Grades	292	29	5	7	1	1				249
Percent of Total										
- College	100	10	2	2						86
- Campus	100	16	17	21	16	12	5	4	4	5
GRADUATES										
Number of Grades	1354	9	7	1						1337
Percent of Total										
- College	100	1	1							98
- Campus	100	26	19	13	4	1				37

Notes: 1) The following grades and symbols are included: CR-NC, P-N, I, DF, and V.

MICHIGAN STATE UNIVERSITY
Office of the Registrar
Evaluation & Research

Distribution of Course Grades
JAMES MADISON COLLEGE
East Lansing Campus

Fall 1979

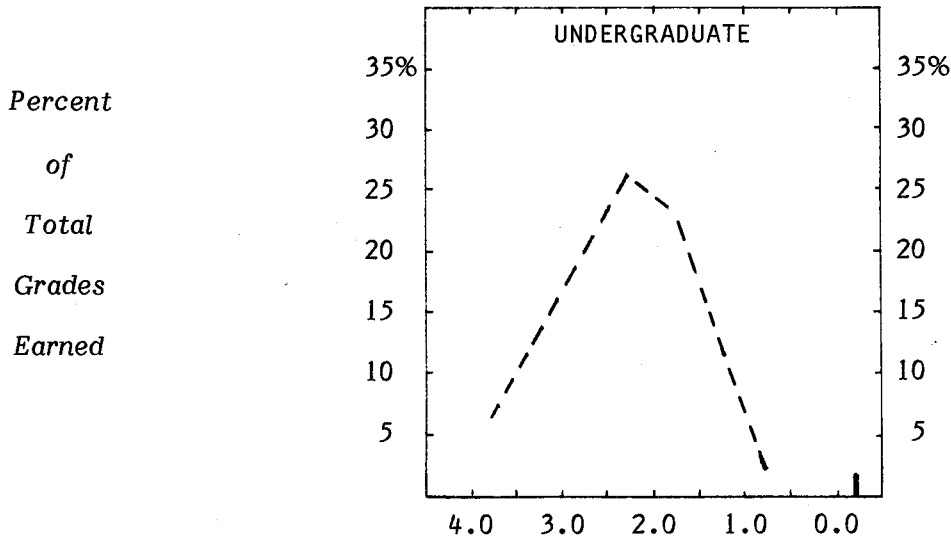

	Total Grades	Numerical Grades								Letter Grades ¹
		4.0	3.5	3.0	2.5	2.0	1.5	1.0	0.0	
<u>UNDERGRADUATES</u>										
Number of Grades	1202	69	164	315	292	143	37	11	21	150
Percent of Total										
- College	100	6	14	26	24	12	3	1	2	12
- Campus	100	16	17	21	16	12	5	4	4	5
<u>GRADUATES</u>										
Number of Grades	2			1						1
Percent of Total										
- College	100				4	1				
- Campus	100	26	19	13						37

Notes: 1) The following grades and symbols are included: CR-NC, P-N, I, DF, and V.

MICHIGAN STATE UNIVERSITY
Office of the Registrar
Evaluation & Research

Distribution of Course Grades
COLLEGE OF NATURAL SCIENCE
East Lansing Campus

Fall 1979

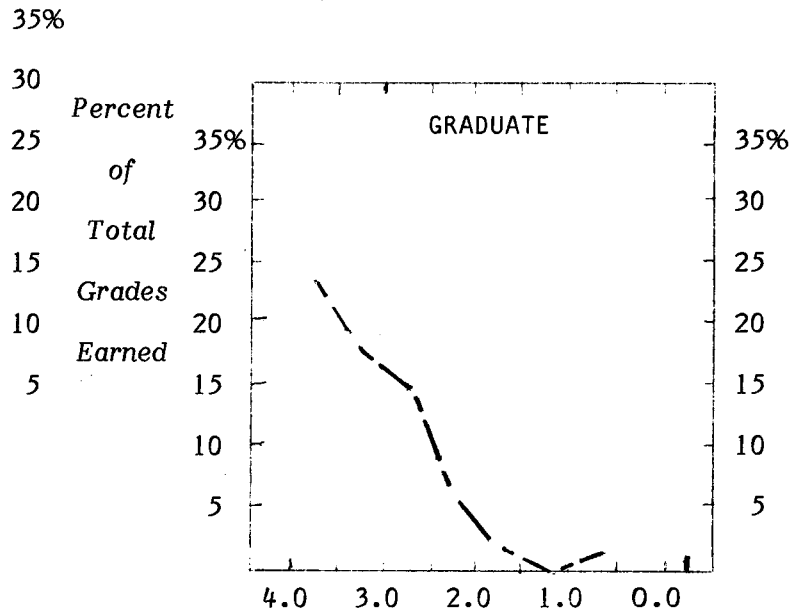
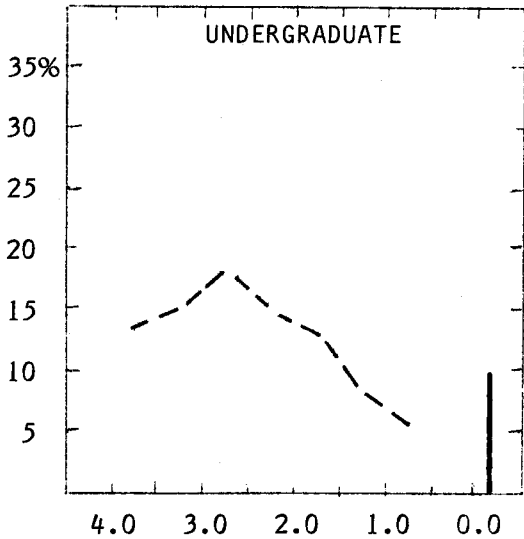

	Total Grades	Numerical Grades								Letter Grades ¹
		4.0	3.5	3.0	2.5	2.0	1.5	1.0	0.0	
UNDERGRADUATES										
Number of Grades	25933	3585	3908	4539	3823	3375	2067	1646	2474	516
Percent of Total										
- College	100	14	15	18	15	13	8	6	10	1
- Campus	100	16	17	21	16	12	5	4	4	5
GRADUATES										
Number of Grades	2380	569	422	351	134	54	5	14	14	817
Percent of Total										
- College	100	24	18	15	6	2		1	1	33
- Campus	100	26	19	13	4	1				37

Notes: 1) The following grades and symbols are included: CR-NC, P-N, I, DF, and V.

MICHIGAN STATE UNIVERSITY
Office of the Registrar
Evaluation & Research

Distribution of Course Grades
COLLEGE OF OSTEOPATHIC MEDICINE
East Lansing Campus

Fall 1979

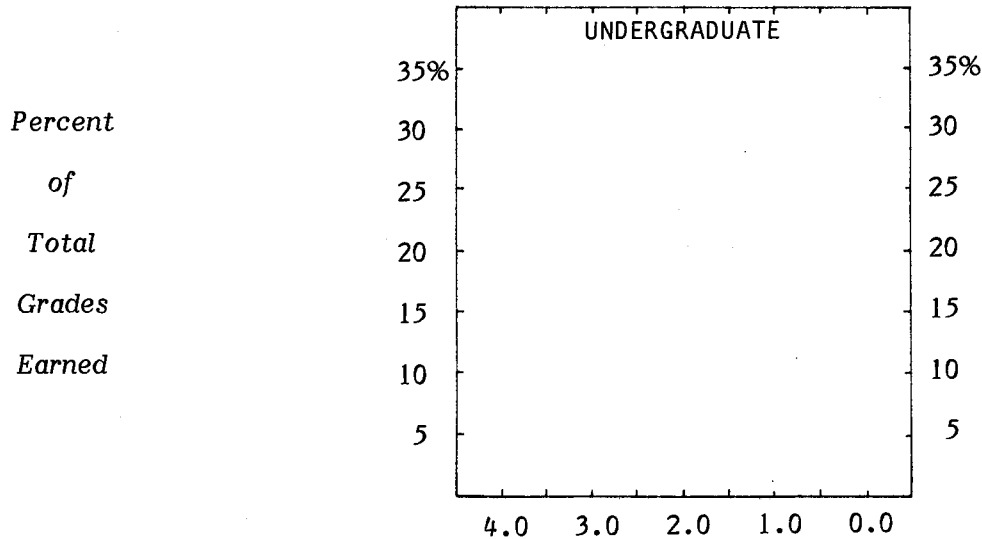

	Total Grades	Numerical Grades								Letter Grades ¹
		4.0	3.5	3.0	2.5	2.0	1.5	1.0	0.0	
<u>UNDERGRADUATES</u>										
Number of Grades	3									3
Percent of Total	100									5
- College	100	16	17	21	16	12	5	4	4	5
- Campus	100									
<u>GRADUATES</u>										
Number of Grades	901		1							900
Percent of Total	100									100
- College	100	26	19	13	4	1				37
- Campus	100									

Notes: 1) The following grades and symbols are included: CR-NC, P-N, I, DF, and V.

MICHIGAN STATE UNIVERSITY
Office of the Registrar
Evaluation & Research

Distribution of Course Grades
COLLEGE OF SOCIAL SCIENCE
East Lansing Campus

Fall 1979

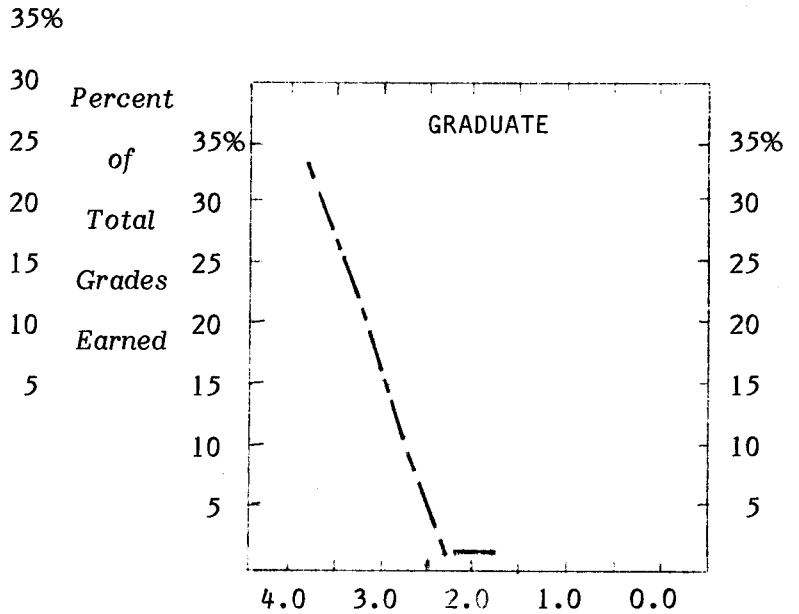
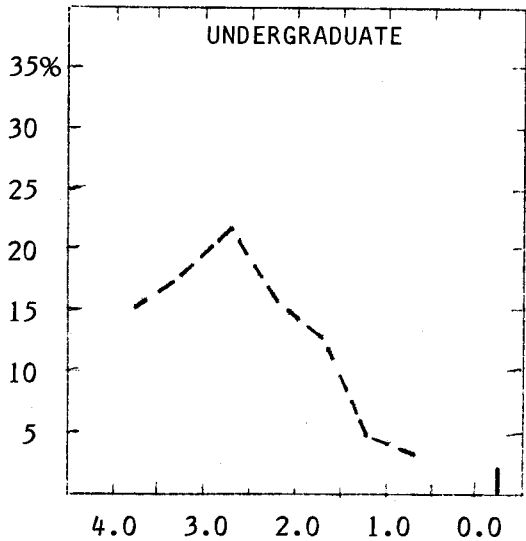

	Total Grades	Numerical Grades								Letter Grades ¹
		4.0	3.5	3.0	2.5	2.0	1.5	1.0	0.0	
UNDERGRADUATES										
Number of Grades	16011	2324	2860	3476	2696	2031	733	575	394	922
Percent of Total										
- College	100	15	18	22	17	13	5	4	2	4
- Campus	100	16	17	21	16	12	5	4	4	5
GRADUATES										
Number of Grades	2425	830	554	265	29	20	3	2	3	719
Percent of Total										
- College	100	34	23	11	1	1				30
- Campus	100	26	19	13	4	1				37

Notes: 1) The following grades and symbols are included: CR-NC, P-N, I, DF, and V.

MICHIGAN STATE UNIVERSITY
Office of the Registrar
Evaluation & Research

Distribution of Course Grades
COLLEGE OF URBAN DEVELOPMENT
East Lansing Campus

Fall 1979

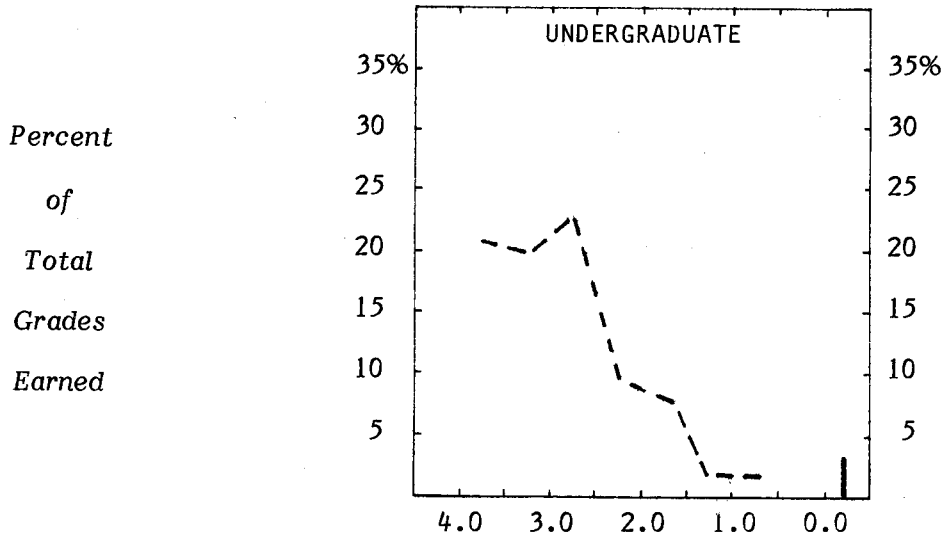

	Total Grades	Numerical Grades								Letter Grades ¹
		4.0	3.5	3.0	2.5	2.0	1.5	1.0	0.0	
<u>UNDERGRADUATES</u>										
Number of Grades	670	143	131	152	66	53	11	11	17	86
Percent of Total										
- College	100	21	20	23	10	8	2	2	3	11
- Campus	100	16	17	21	16	12	5	4	4	5
<u>GRADUATES</u>										
Number of Grades	15	10							1	4
Percent of Total										
- College	100	67							7	26
- Campus	100	26	19	13	4	1				37

Notes: 1) The following grades and symbols are included: CR-NC, P-N, I, DF, and V.

MICHIGAN STATE UNIVERSITY
Office of the Registrar
Evaluation & Research

Distribution of Course Grades
COLLEGE OF VETERINARY MEDICINE
East Lansing Campus

Fall 1979

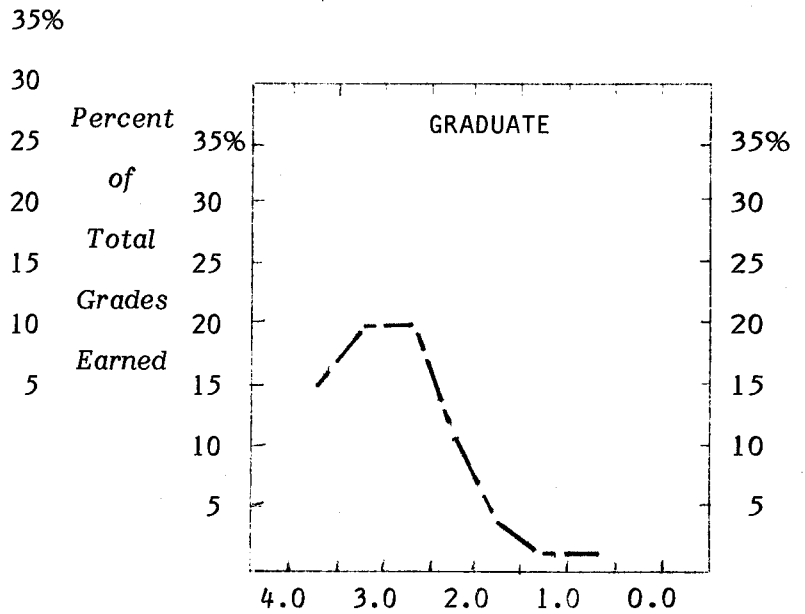
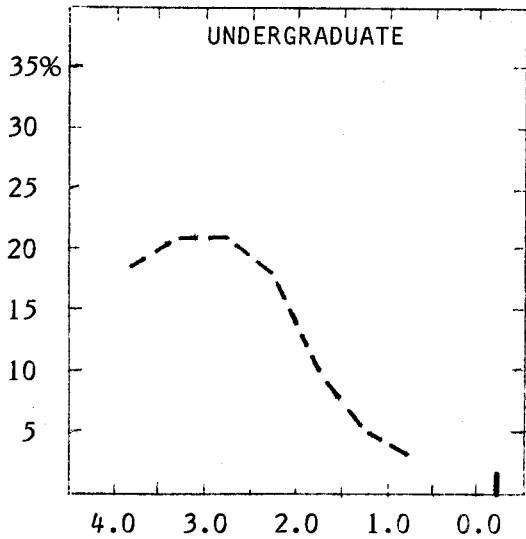

	Total Grades	Numerical Grades								Letter Grades ¹
		4.0	3.5	3.0	2.5	2.0	1.5	1.0	0.0	
UNDERGRADUATES										
Number of Grades	2508	459	528	528	443	262	126	70	44	48
Percent of Total										
- College	100	18	21	21	18	10	5	3	2	2
- Campus	100	16	17	21	16	12	5	4	4	5
GRADUATES										
Number of Grades	3372	497	664	681	355	117	28	23		1007
Percent of Total										
- College	100	15	20	20	11	3	1	1		29
- Campus	100	26	19	13	4	1				37

Notes: 1) The following grades and symbols are included: CR-NC, P-N, I, DF, and V.

MICHIGAN STATE UNIVERSITY
Office of the Registrar
Evaluation & Research

Distribution of Course Grades
UNIVERSITY COLLEGE
East Lansing Campus

Fall 1979

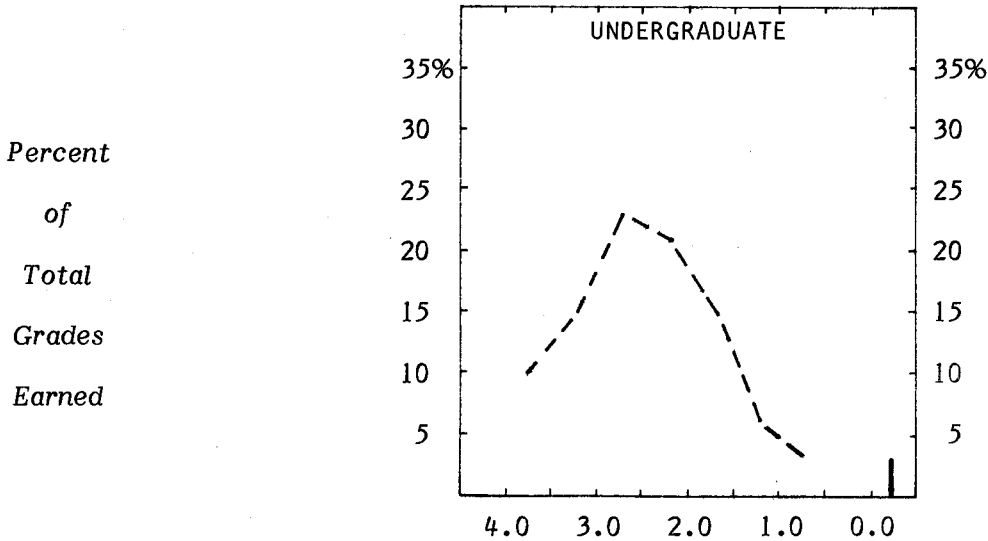

	Total Grades	Numerical Grades								Letter Grades ¹
		4.0	3.5	3.0	2.5	2.0	1.5	1.0	0.0	
<u>UNDERGRADUATES</u>										
Number of Grades	24223	2402	3725	5832	5160	3731	1495	925	643	310
Percent of Total										
- College	100	10	15	24	21	15	6	4	3	2
- Campus	100	16	17	21	16	12	5	4	4	5
<u>GRADUATES</u>										
Number of Grades	1									1
Percent of Total										
- College	100									
- Campus	100	26	19	13	4	1				37

Notes: 1) The following grades and symbols are included: CR-NC, P-N, I, DF, and V.

MICHIGAN STATE UNIVERSITY
Office of the Registrar
Evaluation & Research

Distribution of Course Grades
ALL UNIVERSITY COURSES
East Lansing Campus

Fall 1979

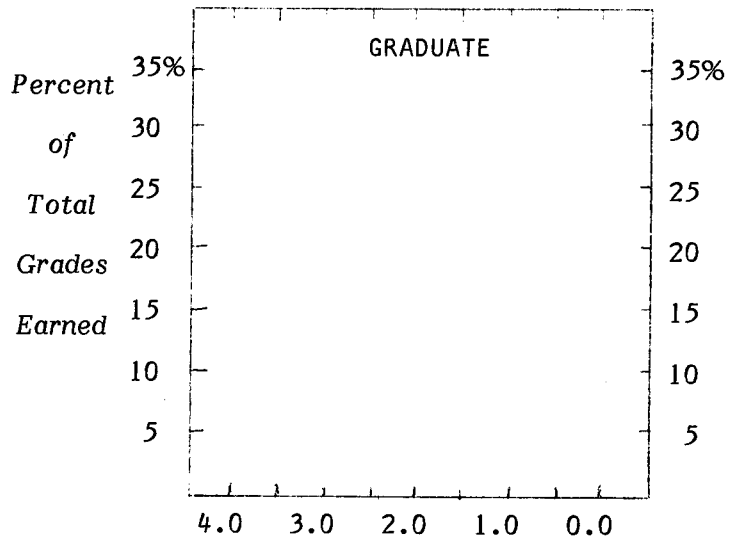
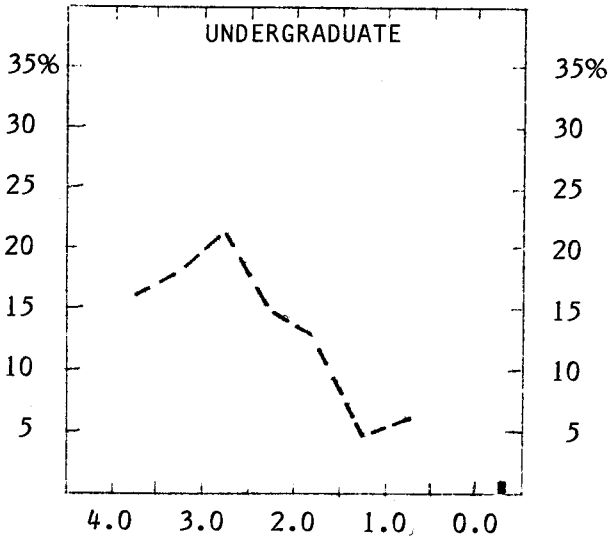

	Total Grades	Numerical Grades								Letter Grades ¹
		4.0	3.5	3.0	2.5	2.0	1.5	1.0	0.0	
<u>UNDERGRADUATES</u>										
Number of Grades	1032	166	181	225	153	137	55	58	12	45
Percent of Total										
- College	100	16	18	22	15	13	5	6	1	4
- Campus	100	16	17	21	16	12	5	4	4	5
<u>GRADUATES</u>										
Number of Grades	42	25	7	7						3
Percent of Total										
- College	100	60	17	17						6
- Campus	100	26	19	13	4	1				37

Notes: 1) The following grades and symbols are included: CR-NC, P-N, I, DF, and V.