

MICHIGAN STATE UNIVERSITY
Office of the Registrar
Evaluation & Research

TERM GRADE-POINT AVERAGES
COMPARATIVE SUMMARY

Fall Terms

	1974		1975		1976		1977		1978					
	Women	Men	Women	Men	Women	Men	Women	Men	Women	Men				
<u>EAST LANSING CAMPUS</u>														
Total Campus	2.94	2.84	2.88	2.80	2.85	2.89	2.78	2.83	2.85	2.76	2.80	2.84	2.73	2.79
Undergraduate	2.88	2.75	2.81	2.87	2.71	2.78	2.70	2.77	2.79	2.68	2.73	2.79	2.65	2.72
Master-Doctor	3.63	3.52	3.55	3.60	3.48	3.53	3.61	3.48	3.59	3.47	3.52	3.61	3.48	3.53
Grad. Professional	3.02	3.01	3.02	3.09	3.09	3.09	3.00	3.07	3.18	3.19	3.19	3.05	3.08	3.07
Married	3.35	3.11	3.20	3.34	3.11	3.19	3.32	3.09	3.31	3.10	3.18	3.33	3.12	3.20
Single	2.90	2.79	2.84	2.89	2.75	2.81	2.86	2.74	2.82	2.72	2.77	2.82	2.70	2.75
Residence Halls	2.83	2.77	2.80	2.83	2.73	2.78	2.80	2.71	2.74	2.69	2.72	2.73	2.65	2.69
Non-Residence Halls	3.06	2.90	2.97	3.03	2.86	2.93	2.99	2.85	2.96	2.82	2.89	2.96	2.81	2.88
<u>OFF CAMPUS</u>														
Undergraduate	3.36	3.57	3.39	3.27	3.16	3.25	3.36	2.99	3.51	3.36	3.48	3.33	3.69	3.40
Master-Doctor	3.75	3.69	3.73	3.76	3.64	3.72	3.74	3.64	3.75	3.64	3.71	3.69	3.57	3.66

TERM GRADE-POINT AVERAGES
 SUMMARY BY CLASS LEVEL
 East Lansing Campus

Fall Terms

	1974			1975			1976			1977			1978		
	<u>Women</u>		<u>Total</u>	<u>Women</u>		<u>Total</u>	<u>Women</u>		<u>Total</u>	<u>Women</u>		<u>Total</u>	<u>Women</u>		<u>Total</u>
	Men	Women	Total	Men	Women	Total	Men	Women	Total	Men	Women	Total	Men	Women	Total
<u>UNDERGRADUATE</u>															
<i>Freshman</i>															
Married	2.96	2.35	2.66	2.79	2.34	2.57	2.92	2.34	2.62	2.80	2.47	2.66	2.94	2.42	2.61
Single	2.72	2.65	2.68	2.70	2.56	2.63	2.65	2.55	2.60	2.57	2.53	2.55	2.57	2.48	2.53
<i>Total</i>	2.72	2.64	2.68	2.70	2.56	2.63	2.66	2.55	2.60	2.57	2.53	2.55	2.57	2.47	2.53
<i>Sophomore</i>															
Married	2.99	2.69	2.83	2.96	2.61	2.76	2.96	2.53	2.72	2.89	2.40	2.69	2.93	2.65	2.79
Single	2.79	2.68	2.73	2.79	2.67	2.72	2.76	2.66	2.71	2.74	2.66	2.70	2.73	2.62	2.68
<i>Total</i>	2.80	2.68	2.74	2.79	2.66	2.73	2.76	2.66	2.71	2.74	2.65	2.70	2.73	2.62	2.68
<i>Junior</i>															
Married	3.08	2.69	2.85	3.15	2.70	2.90	3.12	2.76	2.91	3.11	2.70	2.87	3.03	2.72	2.87
Single	2.93	2.75	2.84	2.93	2.74	2.82	2.92	2.71	2.81	2.86	2.67	2.76	2.86	2.67	2.76
<i>Total</i>	2.95	2.75	2.84	2.95	2.73	2.83	2.93	2.71	2.81	2.87	2.67	2.76	2.87	2.67	2.77
<i>Senior</i>															
Married	3.29	2.86	3.00	3.23	2.86	2.99	3.21	2.83	2.98	3.21	2.85	3.00	3.26	2.88	3.02
Single	3.11	2.92	3.00	3.07	2.86	2.95	3.03	2.86	2.94	3.02	2.84	2.93	3.04	2.84	2.93
<i>Total</i>	3.13	2.91	3.00	3.09	2.86	2.95	3.05	2.86	2.94	3.04	2.85	2.93	3.06	2.84	2.94
<i>Special</i>															
Married	3.55	3.22	3.40	3.47	3.03	3.26	3.30	2.96	3.13	3.36	3.01	3.21	3.44	2.96	3.27
Single	3.00	2.87	2.92	3.14	2.89	3.00	3.02	2.78	2.88	3.07	2.88	2.97	3.05	2.85	2.93
<i>Total</i>	3.25	2.99	3.11	3.26	2.93	3.08	3.11	2.82	2.95	3.16	2.91	3.03	3.18	2.87	3.01
<u>TOTAL UNDERGRADUATE</u>															
Married	3.17	2.78	2.93	3.16	2.77	2.93	3.15	2.77	2.92	3.14	2.77	2.93	3.14	2.80	2.95
Single	2.86	2.74	2.80	2.85	2.70	2.77	2.82	2.69	2.76	2.78	2.67	2.72	2.78	2.64	2.71
<i>Total</i>	2.88	2.75	2.81	2.87	2.71	2.78	2.84	2.70	2.77	2.79	2.68	2.73	2.79	2.65	2.72

	1974			1975			1976			1977			1978		
	Women	Men	Total	Women	Men	Total	Women	Men	Total	Women	Men	Total	Women	Men	Total
<u>GRADUATE</u>															
<i>Master</i>															
Married	3.66	3.54	3.58	3.64	3.49	3.54	3.66	3.49	3.55	3.64	3.46	3.53	3.67	3.49	3.56
Single	3.56	3.45	3.49	3.54	3.41	3.47	3.57	3.41	3.48	3.55	3.42	3.48	3.56	3.42	3.48
<i>Total</i>	3.61	3.49	3.54	3.58	3.45	3.50	3.60	3.44	3.51	3.57	3.44	3.50	3.60	3.44	3.51
<i>Doctor</i>															
Married	3.77	3.61	3.64	3.71	3.61	3.63	3.68	3.61	3.63	3.69	3.57	3.60	3.73	3.58	3.61
Single	3.69	3.56	3.61	3.66	3.50	3.56	3.64	3.56	3.59	3.65	3.52	3.56	3.67	3.54	3.59
<i>Total</i>	3.72	3.59	3.63	3.69	3.57	3.60	3.66	3.59	3.61	3.67	3.55	3.58	3.69	3.56	3.60
<u>TOTAL GRADUATE</u>															
Married	3.68	3.56	3.60	3.65	3.53	3.57	3.67	3.53	3.58	3.65	3.50	3.55	3.69	3.52	3.58
Single	3.58	3.47	3.51	3.56	3.43	3.49	3.59	3.45	3.50	3.56	3.44	3.50	3.58	3.44	3.50
<i>Total</i>	3.63	3.52	3.55	3.60	3.48	3.53	3.61	3.48	3.53	3.59	3.47	3.52	3.61	3.48	3.53
<u>GRADUATE PROFESSIONAL</u>															
Married	3.22	3.04	3.06	3.11	3.04	3.05	2.96	3.06	3.04	3.13	3.18	3.17	2.92	3.13	3.05
Single	2.99	3.00	3.00	3.09	3.12	3.11	3.01	3.08	3.04	3.19	3.20	3.19	3.08	3.07	3.07
<i>Total</i>	3.01	3.02	3.02	3.09	3.09	3.09	3.00	3.07	3.04	3.18	3.19	3.19	3.05	3.08	3.07
<u>TOTAL CAMPUS</u>															
Married	3.35	3.11	3.20	3.34	3.11	3.19	3.32	3.09	3.18	3.31	3.10	3.18	3.33	3.12	3.20
Single	2.90	2.79	2.84	2.89	2.75	2.81	2.86	2.74	2.80	2.82	2.72	2.77	2.82	2.70	2.75
<i>Total</i>	2.94	2.84	2.88	2.92	2.80	2.85	2.89	2.78	2.83	2.85	2.76	2.80	2.84	2.73	2.79

MICHIGAN STATE UNIVERSITY
Office of the Registrar
Evaluation & Research

TERM GRADE-POINT AVERAGES
UNDERGRADUATE STUDENTS IN SORORITIES
East Lansing Campus

Fall 1978

	ACTIVES			PLEDGES			TOTAL		
	Stu.	Crs.	Pts.	Stu.	Crs.	Pts.	Stu.	Crs.	Pts.
<u>SOCIAL</u>									
Alpha Chi Omega	63	874	2463.0	18	241	693.0	81	1115	3156.0
Alpha Gamma Delta	34	439	1318.5	18	230	576.5	52	669	1895.0
Alpha Phi	51	673	1802.0	21	291	797.5	72	964	2599.5
Alpha Xi Delta	6	84	228.0	5	65	160.5	11	149	388.5
Chi Omega	45	570	1598.5	22	283	730.0	67	853	2328.5
Delta Delta Delta	35	481	1408.5	20	245	643.5	55	726	2052.0
Delta Gamma	48	622	1650.0	19	259	691.0	67	881	2341.0
Delta Zeta	12	140	385.0	12	168	428.5	24	308	813.5
Gamma Phi Beta	31	370	1086.5	10	138	348.5	41	508	1435.0
Kappa Alpha Theta	52	703	1973.0	20	271	741.0	72	974	2714.0
Kappa Delta	53	681	1758.0	9	106	247.0	62	787	2005.0
Kappa Kappa Gamma	63	892	2528.0	16	207	568.5	79	1099	3096.5
Phi Mu	53	712	1858.0	24	299	816.0	77	1011	2674.0
Pi Beta Phi	52	723	2178.5	16	218	597.0	68	941	2775.5
Sigma Kappa	60	692	1948.5	14	187	443.0	74	879	2391.5
Zeta Tau Alpha	26	320	865.5	11	148	441.5	37	468	1307.0
TOTAL SORORITIES	684	8976	25049.5	255	3356	8923.0	939	12332	33972.5

All University Undergraduate Women's Average - 2.79.

MICHIGAN STATE UNIVERSITY
Office of the Registrar
Evaluation & Research

TERM GRADE-POINT AVERAGES
UNDERGRADUATE STUDENTS IN FRATERNITIES
East Lansing Campus

Fall 1978

	ACTIVES			PLEDGES			TOTAL			
	Stu.	Crs.	Pts.	GPA	Ranking	Stu.	Crs.	Pts.	GPA	Ranking
SOCIAL										
Alpha Gamma Rho	22	304	885.0	2.91	1	7	87	208.5	2.40	10
Alpha Tau Omega	60	782	1997.5	2.55	10	11	136	348.0	2.56	6
Beta Theta Pi	33	404	1076.0	2.66	5	10	120	288.0	2.40	9
Delta Chi	73	917	2208.5	2.41	18	11	158	429.0	2.72	2
Delta Sigma Phi	31	405	1038.5	2.56	9	2	27	80.5	2.98	1
Delta Tau Delta	65	877	2089.5	2.38	19	17	228	525.5	2.30	11
Delta Upsilon	27	350	802.0	2.29	21	10	148	384.5	2.60	4
Farm House	15	183	463.0	2.53	12	7	91	233.5	2.57	5
Kappa Sigma	17	203	513.0	2.53	13	3	33	86.5	2.62	3
Lambda Chi Alpha	57	699	1690.5	2.42	17	12	149	371.5	2.49	8
Phi Delta Theta	41	554	1447.0	2.61	7	5	74	187.0	2.53	7
Phi Gamma Delta	35	475	1164.0	2.45	16					
Phi Kappa Psi	26	352	922.5	2.62	6					
Pi Kappa Phi	18	195	486.0	2.49	14					
Psi Upsilon	28	338	872.0	2.58	8					
Sigma Alpha Epsilon	5	63	177.0	2.81	4					
Sigma Alpha Mu	36	488	1418.0	2.91	2					
Sigma Chi	46	622	1581.0	2.54	11					
Sigma Nu	14	178	410.0	2.30	20					
Sigma Phi Epsilon	8	92	117.0	1.27	23					
Theta Chi	51	656	1618.5	2.47	15					
Theta Delta Chi	7	88	137.0	1.56	22					
Triangle	12	182	524.5	2.88	3					
<i>Total</i>	727	9407	23638.0	2.51		95	1251	3142.5	2.51	
PROFESSIONAL										
Alpha Kappa Psi	28	361	919.5	2.55						
TOTAL FRATERNITIES	755	9768	24557.5	2.51		95	1251	3142.5	2.51	
TOTAL	822	10658	26780.5	2.51		822	10658	26780.5	2.51	

All University Undergraduate Men's Average - 2.65.

MICHIGAN STATE UNIVERSITY
Office of the Registrar
Evaluation & Research

RANKING OF CUMULATIVE GRADE-POINT AVERAGES¹
East Lansing Campus

Fall 1978

Decile	Percentile	Quartile	TOTAL STUDENTS					NEW STUDENTS				Grad- uating Seniors	
			Undergraduate				Total	Grad.	First- time Frsh.	Trans- fer	Under- grad.		Grad.
			Fr.	So.	Jr.	Sr.							
10	95	4	3.69	3.67	3.71	3.73	3.70	4.00	3.73	3.83	3.76	4.00	3.68
	90		3.50	3.50	3.54	3.58	3.54	3.95	3.54	3.62	3.56	4.00	3.52
	80		3.18	3.25	3.29	3.36	3.28	3.85	3.27	3.32	3.28	4.00	3.29
	75		3.05	3.15	3.19	3.27	3.18	3.81	3.14	3.20	3.17	3.87	3.21
8	70	3	2.94	3.06	3.09	3.18	3.08	3.77	3.04	3.10	3.05	3.83	3.13
	60		2.73	2.87	2.93	3.04	2.91	3.70	2.84	2.88	2.85	3.73	3.01
6	50		2.54	2.71	2.77	2.90	2.74	3.62	2.64	2.67	2.67	3.56	2.88
5	40	2	2.34	2.56	2.61	2.75	2.58	3.50	2.46	2.50	2.46	3.50	2.74
	30		2.14	2.41	2.44	2.60	2.41	3.43	2.22	2.23	2.23	3.33	2.61
	25		2.04	2.32	2.36	2.53	2.32	3.37	2.11	2.07	2.10	3.25	2.53
3	20	1	1.92	2.22	2.26	2.45	2.21	3.30	1.96	1.92	1.96	3.17	2.48
	10		1.58	2.01	2.02	2.25	1.96	3.10	1.55	1.39	1.53	3.00	2.31
1	0		0.00	0.00	0.00	0.00	0.00	0.00	0.00	0.00	0.00	2.00	
Total Number of Students Ranked			9365	7599	9158	8466	35122	7174	7086	2855	9960	1267	1078

Note: 1) Rankings do not include grades of students enrolled in the Institute of Agricultural Technology or the English Language Center Program.

MICHIGAN STATE UNIVERSITY
Office of the Registrar
Evaluation & Research

RANKING OF NEW UNDERGRADUATE STUDENTS
East Lansing Campus
Fall Terms

NEW UNDERGRADUATES

Decile	Percentile Range	Quartile	1975			1976			1977			1978		
			Women	Men	Total	Women	Men	Total	Women	Men	Total	Women	Men	Total
0	95-100	4	3.80	3.77	3.79	3.81	3.75	3.79	3.78	3.75	3.76	3.79	3.72	3.76
	90-94		3.64	3.56	3.60	3.63	3.56	3.60	3.60	3.54	3.57	3.59	3.53	3.56
9	80-89	8	3.38	3.28	3.33	3.37	3.27	3.32	3.33	3.23	3.29	3.32	3.25	3.28
	75-79		3.27	3.15	3.23	3.25	3.15	3.21	3.21	3.13	3.17	3.21	3.12	3.17
	70-74	7	3.18	3.04	3.12	3.16	3.04	3.11	3.11	3.00	3.06	3.11	3.01	3.05
	60-69		3.01	2.85	2.93	2.97	2.85	2.91	2.89	2.81	2.85	2.92	2.79	2.85
6	50-59	6	2.82	2.67	2.75	2.79	2.67	2.73	2.69	2.59	2.65	2.71	2.60	2.67
	40-49		2.64	2.47	2.56	2.60	2.50	2.54	2.50	2.39	2.45	2.51	2.38	2.46
4	30-39	5	2.43	2.25	2.33	2.40	2.25	2.33	2.25	2.15	2.20	2.30	2.17	2.23
	25-29		2.30	2.10	2.20	2.27	2.13	2.19	2.13	2.00	2.07	2.17	2.04	2.10
3	20-24	4	2.15	1.96	2.04	2.11	2.00	2.04	2.00	1.85	1.91	2.02	1.91	1.96
	10-19		1.75	1.50	1.62	1.70	1.50	1.60	1.56	1.37	1.45	1.58	1.46	1.53
2	10-19	3	0.00	0.00	0.00	0.00	0.00	0.00	0.00	0.00	0.00	0.00	0.00	0.00
	0-9		0.00	0.00	0.00	0.00	0.00	0.00	0.00	0.00	0.00	0.00	0.00	0.00
Total Number of Students Ranked			4911	4789	9700	4758	4700	9458	5168	5073	10241	5065	4895	9960

FIRST-TIME FRESHMEN

0	95-100	4	3.77	3.77	3.77	3.78	3.75	3.77	3.75	3.75	3.75	3.76	3.71	3.73
	90-94		3.61	3.55	3.58	3.60	3.57	3.58	3.55	3.54	3.54	3.54	3.54	3.53
9	80-89	3	3.35	3.28	3.32	3.33	3.25	3.30	3.29	3.25	3.27	3.29	3.23	3.27
	75-79		3.24	3.16	3.21	3.23	3.15	3.19	3.17	3.13	3.15	3.19	3.10	3.14
	70-74	7	3.14	3.05	3.11	3.13	3.04	3.09	3.07	3.03	3.04	3.08	3.01	3.04
	60-69		2.97	2.88	2.92	2.94	2.87	2.90	2.87	2.83	2.85	2.88	2.78	2.84
5	50-59	5	2.79	2.69	2.75	2.77	2.69	2.73	2.67	2.63	2.65	2.69	2.60	2.64
	40-49		2.63	2.51	2.58	2.58	2.50	2.55	2.46	2.43	2.46	2.50	2.38	2.46
4	30-39	4	2.43	2.29	2.35	2.39	2.29	2.34	2.24	2.20	2.22	2.29	2.17	2.22
	25-29		2.30	2.17	2.23	2.27	2.18	2.22	2.11	2.06	2.08	2.16	2.05	2.11
3	20-24	3	2.16	2.02	2.09	2.12	2.03	2.08	1.96	1.92	1.94	2.02	1.92	1.96
	10-19		1.77	1.62	1.70	1.75	1.59	1.67	1.55	1.53	1.53	1.61	1.52	1.55
2	10-19	2	0.00	0.00	0.00	0.00	0.00	0.00	0.00	0.00	0.00	0.00	0.00	0.00
	0-9		0.00	0.00	0.00	0.00	0.00	0.00	0.00	0.00	0.00	0.00	0.00	0.00
Total Number of Students Ranked			3770	3273	7043	3523	3070	6593	3767	3292	7059	3785	3301	7086

NEW TRANSFERS

0	95-100	4	3.89	3.77	3.86	4.00	3.75	3.86	3.88	3.76	3.83	3.88	3.73	3.83
	90-94		3.75	3.59	3.65	3.75	3.54	3.63	3.70	3.54	3.63	3.73	3.50	3.62
9	80-89	3	3.50	3.27	3.39	3.50	3.27	3.36	3.46	3.22	3.33	3.43	3.26	3.32
	75-79		3.43	3.15	3.27	3.36	3.15	3.25	3.33	3.13	3.20	3.28	3.14	3.20
	70-74	7	3.30	3.03	3.17	3.25	3.03	3.13	3.21	3.00	3.10	3.17	3.02	3.10
	60-69		3.13	2.85	2.97	3.01	2.82	2.93	3.00	2.79	2.87	3.01	2.81	2.88
5	50-59	5	2.94	2.65	2.77	2.87	2.63	2.71	2.77	2.58	2.67	2.79	2.60	2.67
	40-49		2.72	2.42	2.54	2.65	2.42	2.53	2.54	2.36	2.47	2.57	2.38	2.50
4	30-39	4	2.47	2.18	2.29	2.42	2.15	2.25	2.33	2.13	2.20	2.33	2.17	2.23
	25-29		2.32	2.04	2.15	2.27	2.03	2.13	2.18	2.00	2.07	2.19	2.02	2.07
3	20-24	3	2.14	1.90	2.01	2.09	1.85	2.00	2.03	1.81	1.90	2.00	1.86	1.92
	10-19		1.69	1.43	1.53	1.53	1.40	1.47	1.57	1.27	1.41	1.51	1.32	1.39
2	10-19	2	0.00	0.00	0.00	0.00	0.00	0.00	0.00	0.00	0.00	0.00	0.00	0.00
	0-9		0.00	0.00	0.00	0.00	0.00	0.00	0.00	0.00	0.00	0.00	0.00	0.00
Total Number of Students Ranked			1126	1464	2590	1223	1608	2831	1380	1714	3094	1271	1584	2855

MICHIGAN STATE UNIVERSITY
Office of the Registrar
Evaluation & Research

TRENDGRAPH OF DEGREES CONFERRED
East Lansing Campus

Cumulative Totals for Summer & Fall Terms

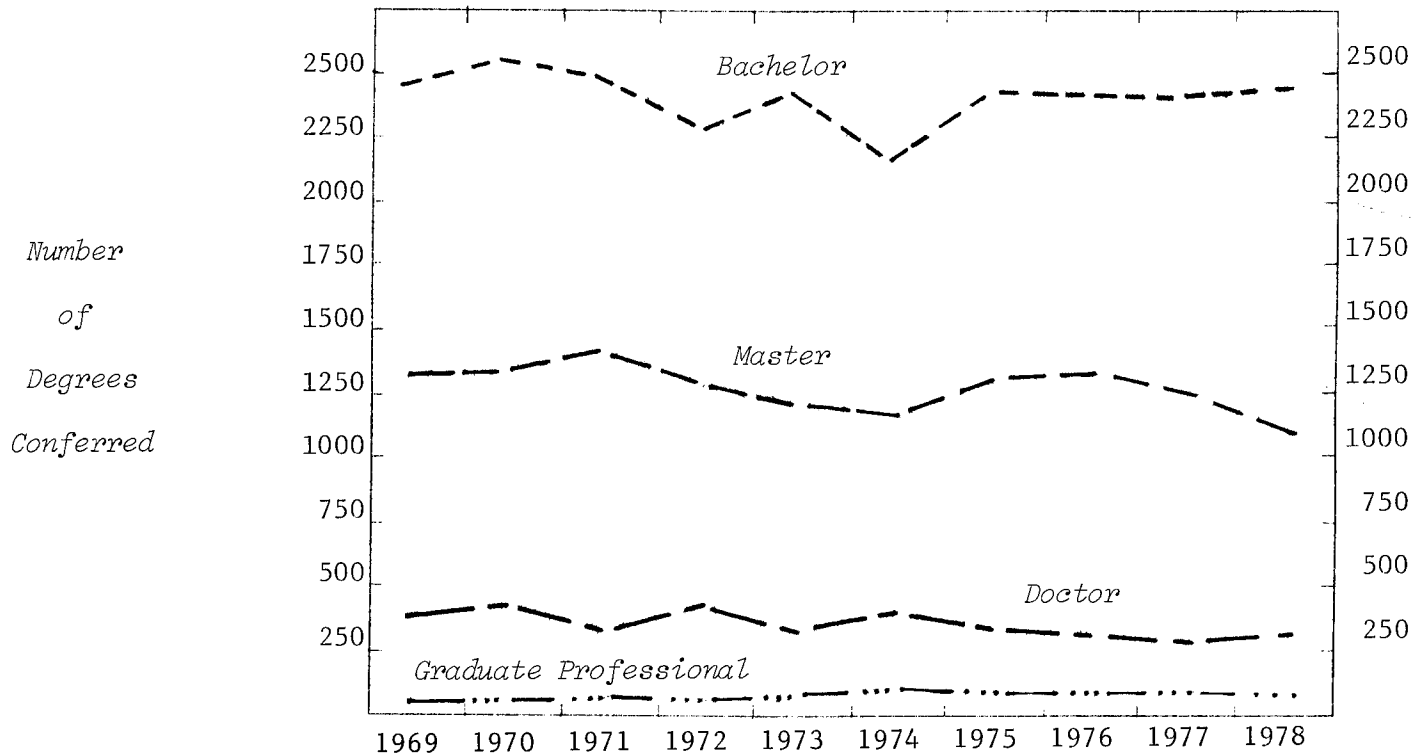

COLLEGE	1969	1970	1971	1972	1973	1974	1975	1976	1977	1978
Agr. & Nat. Resources	257	275	253	264	257	311	351	357	421	364
Arts & Letters	495	483	453	392	438	364	393	360	318	315
Lyman Briggs			9	14	16	21	18	13	17	17
Business	554	627	557	403	431	435	425	539	535	564
Comm. Arts & Sciences	272	291	246	190	249	237	289	280	248	320
Education	1216	1234	1242	1176	1134	1017	1087	1096	1013	908
Engineering	131	109	120	124	124	116	136	152	185	183
Human Ecology	159	142	187	161	184	179	215	180	181	226
Human Medicine	9	10	16	16	24	50	62	61	69	54
James Madison		6	23	27	32	17	22	19	18	25
Justin Morrill	29	36	30	34	37	40	39	44	38	25
Natural Science	351	348	384	348	292	317	344	282	301	302
Osteopathic Medicine					24	31	67	66	70	80
Social Science	691	798	764	777	756	641	622	602	539	466
Urban Development						4	20	29	27	20
Veterinary Medicine	91	86	83	87	74	93	52	40	31	52
LEVEL										
<i>Bachelor</i>	2476	2571	2497	2255	2395	2183	2395	2380	2402	2436
<i>Master</i> ¹	1335	1364	1423	1272	1247	1190	1302	1324	1250	1090
<i>Doctor</i> ¹	400	464	398	445	357	398	353	324	264	295
<i>Graduate Professional</i>	44	46	49	41	73	102	92	92	95	100
TOTAL CAMPUS	4255	4445	4367	4013	4072	3873	4142	4120	4011	3921
<i>% of Increase</i>		4.5	-1.8	-8.1	1.5	-4.9	6.9	-.5	-2.6	-2.2

Note: 1) Includes Educational Specialist degrees.

MICHIGAN STATE UNIVERSITY
Office of the Registrar
Evaluation & Research

TRENDGRAPH OF TERM GRADE-POINT AVERAGES
East Lansing Campus

Fall Terms

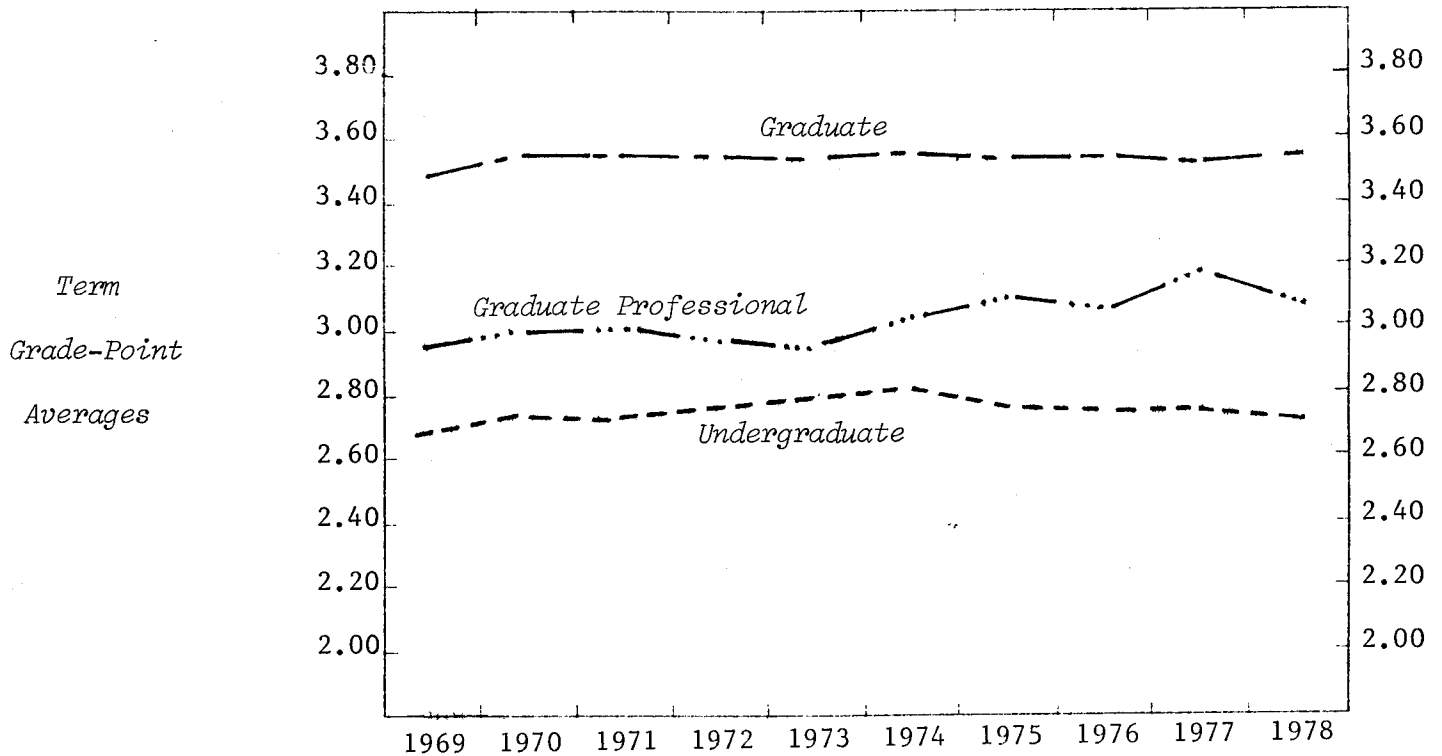

UNDERGRADUATE AVERAGES

Agr. & Nat. Resources ¹	2.55	2.62	2.64	2.72	2.75	2.81	2.77	2.74	2.72	2.65
Arts & Letters	2.82	2.94	2.92	2.95	2.93	2.99	3.01	2.96	2.96	3.00
Lyman Briggs	2.90	2.88	2.95	2.96	3.00	2.81	2.87	2.80	2.86	2.87
Business	2.58	2.63	2.60	2.58	2.62	2.69	2.67	2.69	2.63	2.63
Comm. Arts & Sciences	2.70	2.72	2.77	2.81	2.81	2.84	2.81	2.76	2.73	2.73
Education	2.74	2.86	2.94	2.98	2.95	2.93	2.92	2.91	2.93	2.94
Engineering	2.61	2.61	2.67	2.70	2.76	2.69	2.62	2.69	2.65	2.59
Human Ecology	2.75	2.82	2.82	2.90	2.91	2.92	2.96	2.91	2.87	2.87
Human Medicine	2.72	2.67	2.73	2.75	2.79	2.77	2.76	2.68	2.72	2.69
James Madison ²	2.76	2.88	2.91	2.83	2.90	2.91	2.88	2.80	2.84	2.78
Justin Morrill ²	3.05	2.95	2.97	3.00	2.97	3.02	2.96	3.04	2.98	2.98
Natural Science	2.76	2.79	2.78	2.78	2.83	2.81	2.76	2.77	2.75	2.79
Social Science	2.70	2.81	2.78	2.83	2.83	2.84	2.79	2.78	2.74	2.75
Urban Development					3.01	2.81	2.70	2.72	2.77	2.92
Veterinary Medicine	2.67	2.74	2.61	2.68	2.63	2.66	2.68	2.73	2.63	2.68
No Preference	2.54	2.63	2.66	2.64	2.66	2.70	2.67	2.62	2.59	2.57

LEVEL

Undergraduate	2.70	2.77	2.77	2.79	2.80	2.81	2.78	2.77	2.73	2.72
Graduate	3.50	3.55	3.54	3.54	3.54	3.55	3.53	3.53	3.52	3.53
Graduate Professional	2.96	3.00	3.00	2.95	2.94	3.02	3.09	3.04	3.19	3.07

TOTAL CAMPUS	2.78	2.85	2.84	2.86	2.87	2.88	2.85	2.83	2.80	2.79
--------------	------	------	------	------	------	------	------	------	------	------

Notes: 1) Does not include grades of students enrolled in the Institute of Agricultural Technology.

2) Grade-point averages shown in this report represent primarily the numerical grades earned by Justin Morrill College students in courses taken outside of JMC, as students are not awarded numerical grades in most JMC courses.

MICHIGAN STATE UNIVERSITY
Office of the Registrar
Evaluation & Research

DISTRIBUTION OF COURSE GRADES
East Lansing Campus

Fall 1978

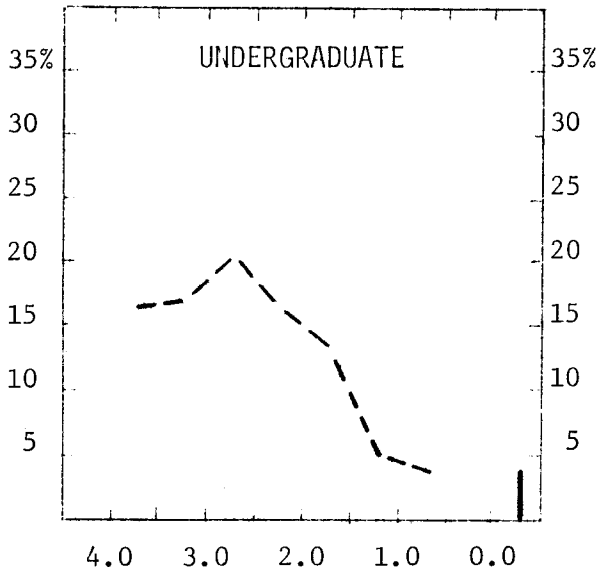

Percent
of
Total
Grades
Earned

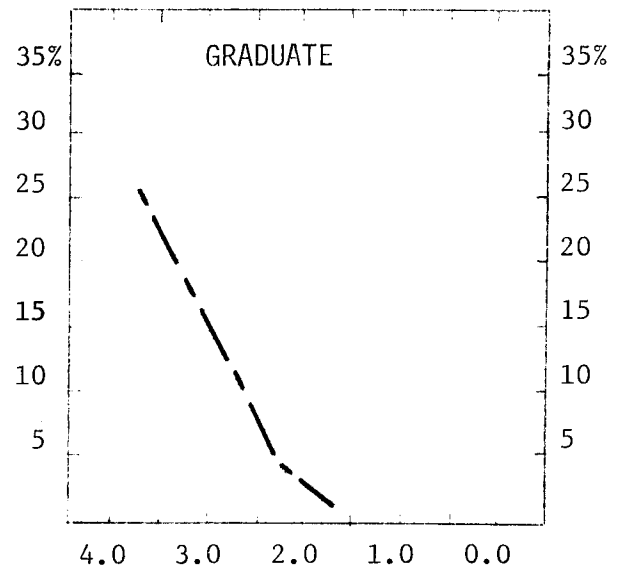

	Total Grades	Numerical Grades								Letter Grades ¹
		4.0	3.5	3.0	2.5	2.0	1.5	1.0	0.0	
<u>UNDERGRADUATES</u> ²										
Number of Grades	131776	21697	22258	26642	21041	16636	6903	4935	5262	2803
Percent of Campus	100	16	17	20	16	13	5	4	4	5
<u>GRADUATES</u> ³										
Number of Grades	19747	5199	3531	2453	679	281	71	53	61	7419
Percent of Campus	100	26	18	12	4	2	71	53	61	38

- Notes: 1) The following grades and symbols are included: CR-NC, P-N, I, DF, and V.
2) Totals do not include grades earned by students in the Agricultural Technology Program.
3) Includes master, doctor and graduate professional students.

MICHIGAN STATE UNIVERSITY
Office of the Registrar
Evaluation & Research

DISTRIBUTION OF COURSE GRADES BY TEACHING COLLEGE¹
East Lansing Campus

Fall 1978

	Total Grades		Percent Distribution of Numerical Grades								Percent Letter Grades ²
	Number	Percent	4.0	3.5	3.0	2.5	2.0	1.5	1.0	0.0	
UNDERGRADUATE											
Agr. & Nat. Resources ³	6748	100	20	20	24	15	11	4	2	2	2
Arts & Letters	14616	100	27	21	20	11	7	2	2	3	7
Lyman Briggs	1613	100	21	20	23	14	11	5	2	3	1
Business	14859	100	10	14	20	19	20	7	5	4	1
Comm. Arts & Sciences	5534	100	13	20	27	18	12	4	2	1	3
Education	7693	100	31	20	14	5	3	1	1	1	24
Engineering	6526	100	16	18	19	17	12	5	4	7	2
Human Ecology	3949	100	25	26	21	12	7	2	2	2	3
Human Medicine	237	100	11	3	1						85
James Madison	1098	100	6	11	28	30	14	3	1	1	6
Justin Morrill	231	100	12	10	16	6	2	1		3	50
Natural Science	25989	100	15	15	17	15	14	8	7	8	1
Osteopathic Medicine	2	100									
Social Science	15167	100	17	16	20	16	13	5	3	3	7
Urban Development	596	100	22	19	24	10	7	2	1	2	13
Veterinary Medicine	2626	100	17	20	23	16	11	6	3	2	2
University College	23346	100	9	15	23	22	16	7	4	3	1
All University Courses	946	100	15	16	20	13	14	6	5	2	9
<i>Average</i>	<i>131776</i>	<i>100</i>	<i>16</i>	<i>17</i>	<i>20</i>	<i>16</i>	<i>13</i>	<i>5</i>	<i>4</i>	<i>4</i>	<i>5</i>
GRADUATE											
Agr. & Nat. Resources	1211	100	31	19	9	1					40
Arts & Letters	1472	100	39	16	7	1	1				36
Lyman Briggs	4	100									
Business	1765	100	28	29	27	6	1			1	8
Comm. Arts & Sciences	583	100	35	24	16	3	1	1		1	19
Education	3550	100	37	21	10	1	1				30
Engineering	639	100	31	23	14	3	2			1	26
Human Ecology	359	100	48	18	9						25
Human Medicine	1286	100	1								99
Natural Science	2511	100	29	18	13	4	2		1	1	32
Osteopathic Medicine	1110	100									100
Social Science	2427	100	33	21	11	1	1				33
Urban Development	11	100									100
Veterinary Medicine	2787	100	12	17	20	11	5	2	1		32
All University Courses	32	100	31	28	25	3					13
<i>Average</i>	<i>19747</i>	<i>100</i>	<i>26</i>	<i>18</i>	<i>12</i>	<i>4</i>	<i>2</i>				<i>38</i>

- Notes: 1) The college teaching the student's course.
 2) The following grades and symbols are included: CR-NC, P-N, I, DF, and V.
 3) College totals do not include grades earned by students in the Institute of Agricultural Technology.

MICHIGAN STATE UNIVERSITY
Office of the Registrar
Evaluation & Research

DISTRIBUTION OF COURSE GRADES BY STUDENT'S COLLEGE¹
East Lansing Campus

Fall 1978

	Total Grades		Percent Distribution of Numerical Grades								Percent Letter Grades ²
	Number	Percent	4.0	3.5	3.0	2.5	2.0	1.5	1.0	0.0	
UNDERGRADUATE											
gr. & Nat. Resources ³	12203	100	15	16	21	16	14	6	4	5	3
Arts & Letters	9049	100	25	20	18	10	7	3	2	3	12
Walter Dill Scott	3415	100	23	19	21	14	10	4	3	3	3
Business	21839	100	12	15	21	19	16	6	4	4	3
Comm. Arts & Sciences	9689	100	14	17	22	18	14	5	4	3	3
Education	6966	100	20	18	17	11	9	3	2	3	17
Engineering	12980	100	15	16	19	18	14	6	4	6	2
Human Ecology	6804	100	19	21	21	14	11	4	3	2	5
Human Medicine	2703	100	13	17	21	16	13	6	4	4	6
James Madison	2924	100	14	16	22	20	13	4	3	3	5
Justin Morrill	638	100	20	18	16	8	6	3	2	4	23
Natural Science	13580	100	20	18	19	15	11	5	4	5	3
Social Science	13884	100	16	17	21	16	12	5	3	4	6
Urban Development	408	100	21	15	21	10	7	4	2	4	16
Veterinary Medicine	3382	100	16	18	22	16	11	6	4	4	3
Work Preference	11076	100	13	14	20	18	15	7	5	5	3
Unclassified	236	100	15	14	25	17	11	5	5	4	4
<i>Average</i>	<i>131776</i>	<i>100</i>	<i>16</i>	<i>17</i>	<i>20</i>	<i>16</i>	<i>13</i>	<i>5</i>	<i>4</i>	<i>4</i>	<i>5</i>
GRADUATE											
gr. & Nat. Resources	2026	100	29	21	13	3	1				33
Arts & Letters	1208	100	44	19	9	2					26
Business	1510	100	30	29	26	5	1				9
Comm. Arts & Sciences	641	100	33	23	14	3	1			1	25
Education	3810	100	36	20	12	2	1				29
Engineering	652	100	30	24	15	3	2				26
Human Ecology	486	100	46	22	9	1	1				21
Human Medicine	1915	100	3	2	2						93
Natural Science	1962	100	29	16	12	4	1		1	1	36
Podiatric Medicine	1480	100									100
Social Science	2284	100	30	22	10	1	1				36
Veterinary Medicine	1745	100	17	24	28	17	8	3	1		2
Unclassified	28	100	32	29	29					4	6
<i>Average</i>	<i>19747</i>	<i>100</i>	<i>26</i>	<i>18</i>	<i>12</i>	<i>4</i>	<i>2</i>				<i>38</i>

- Notes: 1) The college administering the student's major program.
 2) The following grades and symbols are included: CR-NC, P-N, I, DF, and V.
 3) College totals do not include grades earned by students in the Institute of Agricultural Technology.

MICHIGAN STATE UNIVERSITY
Office of the Registrar
Evaluation & Research

RANKING OF CUMULATIVE GRADE-POINT AVERAGES
COLLEGE OF AGRICULTURE AND NATURAL RESOURCES
East Lansing Campus

Fall 1978

Decile	Percentile	Quartile	TOTAL STUDENTS						Graduate		
			Undergraduate					Total	Mas.	Dr.	Total
			Frsh.	Soph.	Jr.	Sr.	Spec.	Total			
10	95	4	3.53	3.51	3.66	3.69		3.64	3.97	3.90	3.93
	90		3.29	3.28	3.43	3.51		3.43	3.87	3.81	3.86
9	80		3.00	3.06	3.18	3.26		3.17	3.77	3.74	3.75
8	75		2.90	2.91	3.05	3.16		3.06	3.73	3.70	3.71
	70	2.79	2.84	2.97	3.08		2.97	3.68	3.66	3.67	
7	60	3	2.56	2.70	2.81	2.93		2.81	3.59	3.60	3.59
6	50		2.38	2.57	2.64	2.79		2.66	3.50	3.52	3.51
5	40	2	2.20	2.44	2.49	2.66		2.50	3.39	3.44	3.41
4	30		2.08	2.30	2.33	2.51		2.35	3.29	3.36	3.33
3	25	1	1.99	2.19	2.26	2.44		2.27	3.25	3.33	3.28
	20		1.88	2.13	2.16	2.36		2.19	3.19	3.29	3.24
2	10		1.56	1.94	1.93	2.20		1.97	2.95	3.18	3.07
1	0		0.00	0.00	0.00	0.00		0.00	0.00	0.00	0.00
Total Number of Students Ranked			462	510	1066	1086	21	3145	503	385	888

Note: 1) Ranking does not include grades earned by students in the Institute of Agricultural Technology.

MICHIGAN STATE UNIVERSITY
Office of the Registrar
Evaluation & Research

RANKING OF CUMULATIVE GRADE-POINT AVERAGES
COLLEGE OF ARTS AND LETTERS
East Lansing Campus

Fall 1978

Decile	Percentile	Quartile	TOTAL STUDENTS						Graduate		
			Undergraduate					Total	Mas.	Dr.	Total
			Frsh.	Soph.	Jr.	Sr.	Spec.	Total			
10	95	4	3.75	3.75	3.76	3.77		3.77	4.00	4.00	4.00
	90		3.56	3.61	3.73	3.67		3.63	4.00	4.00	4.00
9	80		3.32	3.45	3.43	3.46		3.44	3.93	3.95	3.94
	75		3.24	3.34	3.36	3.38		3.35	3.89	3.93	3.91
8	70	3	3.14	3.28	3.29	3.31		3.28	3.86	3.90	3.88
7	60		3.00	3.10	3.15	3.18		3.12	3.80	3.86	3.83
6	50		2.75	2.96	3.00	3.04		2.98	3.71	3.82	3.77
5	40	2	2.55	2.78	2.85	2.91		2.82	3.63	3.77	3.70
4	30		2.39	2.61	2.69	2.74		2.65	3.53	3.72	3.62
	25		2.23	2.53	2.60	2.68		2.55	3.50	3.69	3.56
3	20	1	2.08	2.45	2.50	2.61		2.45	3.41	3.67	3.51
2	10		1.80	2.18	2.22	2.35		2.15	3.21	3.53	3.29
1	0		0.00	0.00	0.00	0.00		0.00	0.00	0.00	0.00
Total Number of Students Ranked			404	401	642	718	30	2195	353	212	565

Note: 1) Ranking does not include grades earned by students in the English Language Center Program.

MICHIGAN STATE UNIVERSITY
Office of the Registrar
Evaluation & Research

RANKING OF CUMULATIVE GRADE-POINT AVERAGES
LYMAN BRIGGS COLLEGE
East Lansing Campus

Fall 1978

Decile	Percentile	Quartile	TOTAL STUDENTS Undergraduate					Total
			Frsh.	Soph.	Jr.	Sr.	Spec.	
10	95	4	3.85	3.85	3.85	3.82		3.85
	90		3.65	3.72	3.76	3.74		3.70
9	80		3.38	3.45	3.59	3.58		3.50
8	75		3.25	3.35	3.51	3.55		3.38
7	70	3	3.13	3.27	3.44	3.51		3.28
	60		2.94	3.09	3.27	3.35		3.10
6	50		2.69	2.91	3.13	3.20		2.92
5	40	2	2.50	2.70	2.92	3.05		2.72
4	39		2.27	2.57	2.75	2.89		2.54
3	25		2.15	2.51	2.70	2.83		2.42
2	20	1	2.05	2.42	2.65	2.70		2.27
	10		1.73	2.10	2.37	2.26		1.99
1	0		0.00	0.00	0.00	0.00		0.00
Total Number of Students Ranked			349	223	146	108	1	827

MICHIGAN STATE UNIVERSITY
Office of the Registrar
Evaluation & Research

RANKING OF CUMULATIVE GRADE-POINT AVERAGES
COLLEGE OF BUSINESS
East Lansing Campus

Fall 1978

Decile	Percentile	Quartile	TOTAL STUDENTS								
			Undergraduate					Graduate			
			Frsh.	Soph.	Jr.	Sr.	Spec.	Total	Mas.	Dr.	Total
10	95	4	3.61	3.64	3.67	3.65		3.65	4.00	3.92	4.00
	90		3.40	3.46	3.52	3.51		3.48	3.83	3.83	3.83
9	80		3.13	3.17	3.25	3.26		3.21	3.70	3.76	3.71
8	75	3	3.00	3.09	3.15	3.17		3.11	3.63	3.68	3.66
	70		2.88	3.00	3.07	3.10		3.02	3.56	3.67	3.61
7	60		2.68	2.81	2.92	2.96		2.85	3.50	3.62	3.50
6	50		2.50	2.66	2.77	2.83		2.70	3.39	3.57	3.44
5	40	2	2.31	2.53	2.65	2.70		2.56	3.31	3.50	3.34
4	30		2.12	2.37	2.50	2.58		2.41	3.22	3.42	3.26
3	25	1	2.03	2.29	2.43	2.52		2.33	3.18	3.38	3.21
	20		1.93	2.21	2.34	2.46		2.23	3.12	3.35	3.17
2	10		1.64	2.00	2.10	2.31		1.97	3.00	3.18	3.00
1	0		0.00	0.00	0.00	0.00		0.00	0.00	0.00	0.00
Total Number of Students Ranked			1585	1565	1616	1380	11	6157	566	144	710

MICHIGAN STATE UNIVERSITY
Office of the Registrar
Evaluation & Research

RANKING OF CUMULATIVE GRADE-POINT AVERAGES
COLLEGE OF COMMUNICATION ARTS AND SCIENCES
East Lansing Campus

Fall 1978

Decile	Percentile	Quartile	TOTAL STUDENTS								
			Undergraduate				Graduate				
			Frsh.	Soph.	Jr.	Sr.	Spec.	Total	Mas.	Dr.	Total
10	95	4	3.61	3.66	3.63	3.63		3.64	3.94		3.94
	90		3.45	3.34	3.40	3.50		3.42	3.88		3.88
9	80	3	3.08	3.11	3.12	3.24		3.14	3.81		3.82
8	75		2.93	3.00	3.01	3.14		3.04	3.76		3.77
	70	3	2.86	2.92	2.93	3.06		2.95	3.72		3.73
7	60		2.71	2.73	2.77	2.91		2.79	3.65		3.67
6	50	2	2.54	2.58	2.62	2.79		2.64	3.56		3.57
5	40		2.35	2.48	2.50	2.65		2.50	3.50		3.50
4	30	1	2.21	2.36	2.36	2.52		2.37	3.37		3.39
3	25		2.12	2.28	2.29	2.45		2.30	3.30		3.34
	20	1	1.97	2.20	2.23	2.39		2.23	3.18		3.20
2	10		1.70	2.03	2.03	2.22		2.02	2.77		2.92
1	0		0.00	0.00	0.00	0.00		0.00	0.00		0.00
Total Number of Students Ranked			491	568	883	630	10	2582	234	41	275

MICHIGAN STATE UNIVERSITY
Office of the Registrar
Evaluation & Research

RANKING OF CUMULATIVE GRADE-POINT AVERAGES
COLLEGE OF EDUCATION
East Lansing Campus

Fall 1978

Decile	Percentile	Quartile	TOTAL STUDENTS						Graduate		
			Undergraduate						Mas.	Dr.	Total
			Frsh.	Soph.	Jr.	Sr.	Spec.	Total			
10	95	4	3.79	3.57	3.73	3.69	4.00	3.75	4.00	4.00	4.00
	90		3.39	3.42	3.51	3.54	3.86	3.55	4.00	3.96	3.98
9	80	3	3.11	3.16	3.27	3.35	3.61	3.32	3.88	3.89	3.88
	75		3.01	3.05	3.18	3.27	3.51	3.22	3.83	3.86	3.85
8	70	3	2.93	2.99	3.10	3.20	3.47	3.14	3.79	3.84	3.81
	60		2.75	2.79	2.95	3.08	3.30	2.99	3.70	3.79	3.75
7	50	3	2.57	2.63	2.79	2.95	3.06	2.83	3.63	3.74	3.68
6	50										
5	40	2	2.36	2.49	2.64	2.82	2.88	2.68	3.52	3.69	3.60
	30		2.18	2.33	2.48	2.66	2.74	2.52	3.46	3.62	3.50
4	25	2	2.11	2.25	2.39	2.59	2.63	2.42	3.40	3.57	3.48
	20		2.00	2.17	2.30	2.50	2.56	2.33	3.32	3.52	3.41
3	10	1	1.60	1.97	2.09	2.27	2.37	2.10	3.10	3.41	3.22
	0		0.00	0.00	0.00	0.00	0.00	0.00	0.00	0.00	0.00
Total Number of Students Ranked			205	286	575	671	193	1930	1319	803	2122

MICHIGAN STATE UNIVERSITY
Office of the Registrar
Evaluation & Research

RANKING OF CUMULATIVE GRADE-POINT AVERAGES
COLLEGE OF ENGINEERING
East Lansing Campus

Fall 1978

Decile	Percentile	Quartile	TOTAL STUDENTS						Graduate		
			Undergraduate						Mas.	Dr.	Total
			Frsh.	Soph.	Jr.	Sr.	Spec.	Total			
10	95	4	3.70	3.68	3.74	3.72		3.70	4.00	3.94	3.97
	90		3.50	3.47	3.57	3.58		3.53	3.89	3.88	3.89
9	80	3	3.14	3.24	3.27	3.34		3.25	3.76	3.80	3.78
	75		3.01	3.13	3.18	3.24		3.13	3.70	3.79	3.74
8	70	3	2.92	3.04	3.07	3.13		3.03	3.65	3.75	3.71
	60		2.67	2.88	2.91	2.97		2.87	3.53	3.72	3.61
7	60	3	2.47	2.72	2.77	2.83		2.70	3.48	3.68	3.51
6	50										
5	40	2	2.27	2.56	2.62	2.69		2.54	3.38	3.59	3.47
	30		2.04	2.40	2.44	2.56		2.37	3.26	3.50	3.36
4	30	2	1.97	2.34	2.35	2.50		2.28	3.21	3.49	3.30
	25		1.84	2.23	2.25	2.45		2.17	3.14	3.47	3.22
3	20	1	1.42	2.03	2.08	2.28		1.91	2.91	3.36	3.01
	10		0.00	0.00	0.00	0.00		0.00	0.00	0.00	0.00
2	10	1									
1	0										
Total Number of Students Ranked			1105	695	785	787	13	3385	205	85	290

MICHIGAN STATE UNIVERSITY
Office of the Registrar
Evaluation & Research

RANKING OF CUMULATIVE GRADE-POINT AVERAGES
COLLEGE OF HUMAN ECOLOGY
East Lansing Campus

Fall 1978

Decile	Percentile	Quartile	TOTAL STUDENTS						Graduate		
			Undergraduate					Total	Mas.	Dr.	Total
			Frsh.	Soph.	Jr.	Sr.	Spec.	Total			
10	95	4	3.79	3.64	3.70	3.77		3.73	4.00	4.00	4.00
	90		3.63	3.50	3.52	3.60		3.56	4.00	4.00	4.00
9	80		3.41	3.24	3.27	3.34		3.30	3.88	3.90	3.88
8	75		3.29	3.17	3.20	3.26		3.23	3.84	3.90	3.86
	70	3.15	3.06	3.10	3.19		3.13	3.82	3.87	3.84	
7	60	3	2.92	2.89	2.92	3.06		2.97	3.75	3.83	3.77
6	50		2.77	2.72	2.78	2.95		2.82	3.69	3.77	3.71
5	40	2	2.53	2.55	2.61	2.80		2.65	3.63	3.72	3.65
4	30		2.33	2.40	2.47	2.64		2.49	3.51	3.65	3.55
3	25		2.23	2.32	2.38	2.57		2.41	3.50	3.60	3.51
	20	2.13	2.25	2.31	2.50		2.33	3.45	3.50	3.46	
2	10	1	1.97	2.04	2.04	2.29		2.10	3.33	3.28	3.32
1	0		0.00	0.00	0.00	0.00		0.00	0.00	0.00	0.00
Total Number of Students Ranked			246	351	605	574	17	1793	179	69	248

MICHIGAN STATE UNIVERSITY
Office of the Registrar
Evaluation & Research

RANKING OF CUMULATIVE GRADE-POINT AVERAGES
COLLEGE OF HUMAN MEDICINE
East Lansing Campus

Fall 1978

Decile	Percentile	Quartile	TOTAL STUDENTS								
			Undergraduate				Graduate				
			Frsh.	Soph.	Jr.	Sr.	Spec.	Total	Mas.	Dr.	Total
10	95	4	3.60	3.63	3.64	3.67		3.63			3.98
	90		3.38	3.44	3.54	3.50		3.44			3.85
9	80	3	3.17	3.29	3.21	3.28		3.22			3.72
	75		3.00	3.10	3.13	3.22		3.14			3.67
8	70	3	2.90	2.94	3.08	3.15		3.06			3.65
	60		2.73	2.78	2.90	3.01		2.89			3.58
7	50	3	2.50	2.66	2.75	2.90		2.75			3.51
	40		2.33	2.58	2.62	2.80		2.60			3.46
5	30	2	1.98	2.49	2.41	2.66		2.44			3.38
	25		1.88	2.36	2.34	2.56		2.33			3.35
3	20	1	1.73	2.28	2.23	2.50		2.25			3.30
	10		1.43	2.06	1.96	2.27		1.95			3.01
2	0	1	0.00	0.00	0.00	0.00		0.00			0.00
Total Number of Students Ranked			142	114	179	204	15	654	54	49	103

MICHIGAN STATE UNIVERSITY
Office of the Registrar
Evaluation & Research

RANKING OF CUMULATIVE GRADE-POINT AVERAGES
JAMES MADISON COLLEGE
East Lansing Campus

Fall 1978

Decile	Percentile	Quartile	TOTAL STUDENTS Undergraduate					Total	
			Frsh.	Soph.	Jr.	Sr.	Spec.		
10	95	4	3.54	3.66	3.81	3.81		3.65	
	90		3.39	3.56	3.60	3.67		3.53	
9	80		3.13	3.37	3.45	3.45		3.31	
8	75		3.00	3.27	3.38	3.39		3.21	
7	70	3	2.89	3.20	3.27	3.30		3.14	
	60		2.73	3.10	3.09	3.21		3.00	
6	50		2.56	2.94	2.96	3.08		2.80	
5	40		2	2.43	2.76	2.81	2.99		2.63
4	30	2.22		2.62	2.56	2.84		2.48	
3	25	2.12		2.53	2.50	2.79		2.39	
	20	2.00		2.44	2.39	2.75		2.25	
2	10	1	1.72	2.22	2.10	2.48		1.94	
	1		0.00	0.00	0.00	0.00		0.00	
Total Number of Students Ranked			323	211	172	78	2	786	

MICHIGAN STATE UNIVERSITY
Office of the Registrar
Evaluation & Research

RANKING OF CUMULATIVE GRADE-POINT AVERAGES
JUSTIN MORRILL COLLEGE
East Lansing Campus

Fall 1978

Decile	Percentile	Quartile	TOTAL STUDENTS Undergraduate					
			Frsh.	Soph.	Jr.	Sr.	Spec.	Total
10	95	4			3.71	3.77		3.75
	90				3.58	3.56		3.58
	80				3.35	3.42		3.42
	75				3.26	3.37		3.36
8	70	3			3.13	3.25		3.28
	60				3.00	3.15		3.10
	50				2.87	3.03		2.92
5	40	2			2.71	2.81		2.75
	30				2.44	2.62		2.50
	25				2.29	2.49		2.39
3	20	1			2.15	2.44		2.25
	10				1.97	2.09		1.97
1	0			0.00	0.00		0.00	
Total Number of Students Ranked			17	29	83	84	7	220

MICHIGAN STATE UNIVERSITY
Office of the Registrar
Evaluation & Research

RANKING OF CUMULATIVE GRADE-POINT AVERAGES
COLLEGE OF NATURAL SCIENCE
East Lansing Campus

Fall 1978

Decile	Percentile	Quartile	TOTAL STUDENTS						Graduate		
			Undergraduate					Total	Mas.	Dr.	Total
			Frsh.	Soph.	Jr.	Sr.	Spec.	Total			
10	95	4	3.77	3.83	3.81	3.79		3.80	4.00	4.00	4.00
	90		3.60	3.66	3.68	3.69		3.66	3.89	3.98	3.95
9	80		3.25	3.42	3.47	3.53		3.44	3.76	3.86	3.82
8	75		3.10	3.31	3.37	3.47		3.35	3.70	3.82	3.78
	70	3	2.96	3.20	3.30	3.39		3.25	3.66	3.78	3.75
7	60		2.75	3.02	3.13	3.25		3.07	3.53	3.71	3.65
6	50		2.54	2.85	2.95	3.11		2.88	3.46	3.63	3.55
5	40	2	2.34	2.71	2.75	2.97		2.69	3.37	3.54	3.48
	4		30	2.13	2.52	2.55	2.77		2.48	3.25	3.47
3	25		2.00	2.43	2.41	2.65		2.36	3.17	3.41	3.30
	20	1	1.90	2.30	2.27	2.53		2.23	3.07	3.34	3.24
2	10		1.56	2.04	1.94	2.27		1.91	2.85	3.21	3.01
1	0		0.00	0.00	0.00	0.00		0.00	0.00	0.00	0.00
Total Number of Students Ranked			1007	729	929	913	83	3661	417	505	922

MICHIGAN STATE UNIVERSITY
Office of the Registrar
Evaluation & Research

RANKING OF CUMULATIVE GRADE-POINT AVERAGES
COLLEGE OF SOCIAL SCIENCE
East Lansing Campus

Fall 1978

Decile	Percentile	Quartile	TOTAL STUDENTS						Graduate		
			Undergraduate					Total	Mas.	Dr.	Total
			Frsh.	Soph.	Jr.	Sr.	Spec.	Total			
10	95	4	3.61	3.58	3.64	3.77		3.67	4.00	4.00	4.00
	90		3.40	3.41	3.47	3.61		3.50	3.95	4.00	3.98
9	80		3.12	3.19	3.22	3.37		3.25	3.84	3.94	3.89
8	75		2.96	3.10	3.12	3.26		3.14	3.80	3.93	3.85
	70	3	2.87	3.00	3.02	3.16		3.04	3.76	3.91	3.82
7	60		2.69	2.81	2.86	3.00		2.87	3.69	3.86	3.75
6	50		2.50	2.65	2.69	2.84		2.72	3.60	3.80	3.68
5	40	2	2.27	2.50	2.53	2.70		2.56	3.50	3.73	3.59
	4		30	2.08	2.35	2.36	2.57		2.38	3.40	3.68
3	25	1	1.94	2.28	2.28	2.48		2.30	3.35	3.64	3.42
	20		1.82	2.21	2.20	2.38		2.21	3.28	3.60	3.35
2	10		1.53	2.01	1.96	2.19		1.97	3.10	3.46	3.18
1	0		0.00	0.00	0.00	0.00		0.00	0.00	0.00	0.00
Total Number of Students Ranked			543	703	1427	1179	53	3905	679	296	975

MICHIGAN STATE UNIVERSITY
Office of the Registrar
Evaluation & Research

RANKING OF CUMULATIVE GRADE-POINT AVERAGES
COLLEGE OF URBAN DEVELOPMENT
East Lansing Campus

Fall 1978

Decile	Percentile	Quartile	TOTAL STUDENTS					Total
			Undergraduate					
			Frsh.	Soph.	Jr.	Sr.	Spec.	
10	95							3.63
	90	4						3.37
9	80							3.18
	75	3						3.03
8	70							2.95
7	60						2.84	
6	50						2.57	
5	40	2						2.38
4	30							2.27
	25	1						2.16
3	20							2.12
2	10						1.97	
1	0						0.00	
Total Number of Students Ranked			6	15	49	53	2	125

MICHIGAN STATE UNIVERSITY
Office of the Registrar
Evaluation & Research

RANKING OF CUMULATIVE GRADE-POINT AVERAGES
COLLEGE OF VETERINARY MEDICINE
East Lansing Campus

Fall 1978

Decile	Percentile	Quartile	TOTAL STUDENTS								
			Undergraduate				Graduate				
			Frsh.	Soph.	Jr.	Sr.	Spec.	Total	Mas.	Dr.	Total
10	95	4	3.78	3.74				3.76			4.00
	90		3.63	3.62					3.62		
9	80	3	3.31	3.42				3.35			3.93
8	75		3.21	3.33					3.26		
	70	3	3.09	3.27				3.16			3.80
7	60		2.88	3.09					2.97		
6	50	2	2.63	2.92				2.77			3.51
5	40		2.38	2.77					2.54		
4	30	1	2.19	2.59				2.34			3.32
3	25		2.06	2.48					2.22		
	20	1	1.89	2.40				2.10			3.25
2	10		1.47	2.13					1.75		
1	0		0.00	0.00				0.00			0.00
Total Number of Students Ranked			489	287				776	34	21	55

MICHIGAN STATE UNIVERSITY
Office of the Registrar
Evaluation & Research

RANKING OF CUMULATIVE GRADE-POINT AVERAGES
NO PREFERENCE
East Lansing Campus

Fall 1978

Decile	Percentile	Quartile	TOTAL STUDENTS Undergraduate					
			Frsh.	Soph.	Jr.	Sr.	Spec.	Total
10	95	4	3.67	3.66				3.67
	90		3.46	3.49				3.47
9	80	3	3.18	3.25				3.20
	75		3.05	3.15				3.08
8	70	3	2.92	3.06				2.98
7	60		2.73	2.89				2.77
6	50		2.54	2.69				2.59
5	40	2	2.35	2.52				2.42
4	30		2.14	2.35				2.21
3	25	1	2.04	2.26				2.12
	20		1.95	2.17				2.01
2	10		1.59	1.97				1.75
1	0		0.00	0.00				0.00
Total Number of Students Ranked			1991	914				2905

MICHIGAN STATE UNIVERSITY
Office of the Registrar
Evaluation & Research

TRENDGRAPH OF DEGREES CONFERRED
COLLEGE OF AGRICULTURE AND NATURAL RESOURCES
East Lansing Campus
Summer & Fall Terms

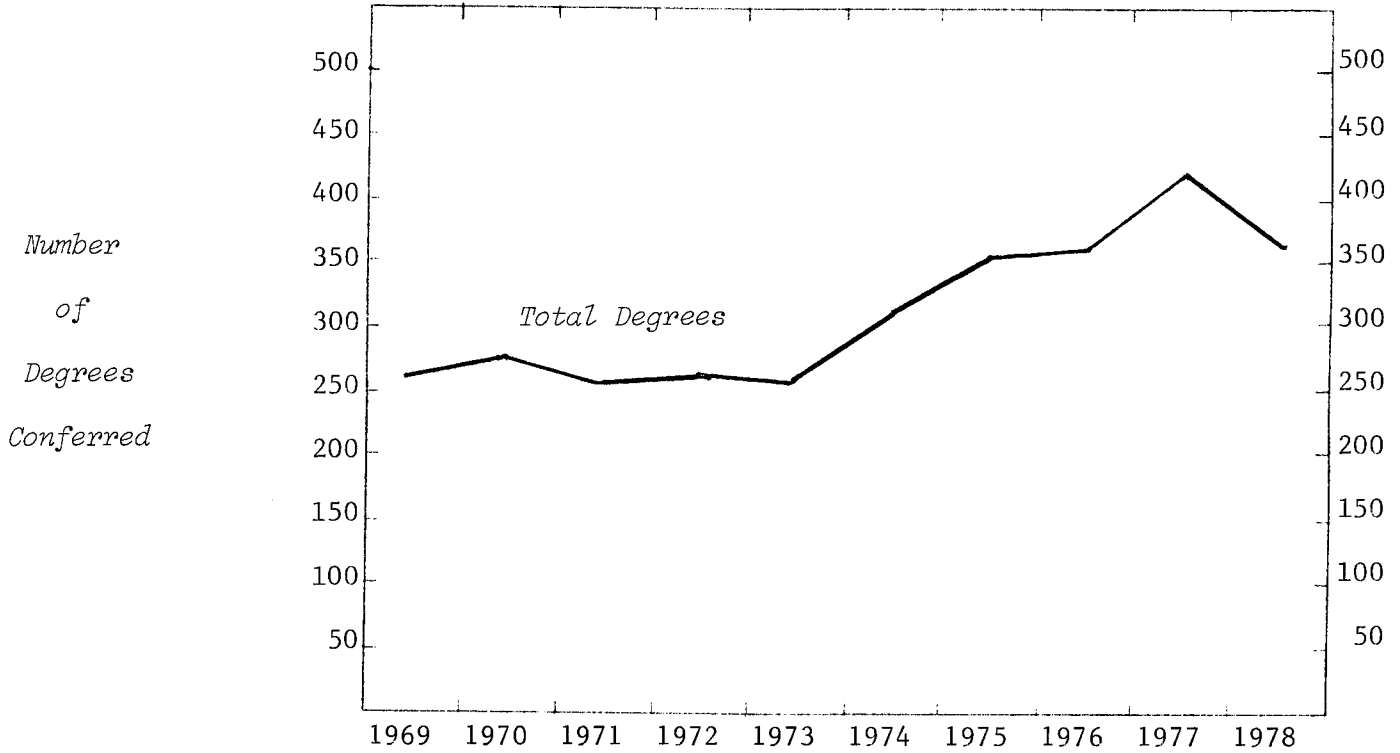

TYPE OF DEGREE

Bachelor of Science	143	142	148	122	159	180	225	239	276	262
Master of Science	56	73	62	83	64	76	85	74	107	60
Doctor of Philosophy	58	60	43	59	34	55	41	44	38	42

SEX

Women	16	43	13	15	27	49	70	83	113	109
Men	241	232	240	249	230	262	281	274	308	255

TERM

Summer	111	122	101	111	106	126	159	158	216	165
Fall	146	153	152	153	151	185	192	199	205	199

TOTAL COLLEGE

	257	275	253	264	257	311	351	357	421	364
% Increase - College		7.0	-8.0	4.3	-2.7	21.0	12.9	1.7	17.9	-13.5
- Campus		4.5	-1.8	-8.1	1.5	-4.9	6.9	-.5	-2.6	-2.2

MICHIGAN STATE UNIVERSITY
Office of the Registrar
Evaluation & Research

TRENDGRAPH OF DEGREES CONFERRED
COLLEGE OF ARTS AND LETTERS
East Lansing Campus

Summer & Fall Terms

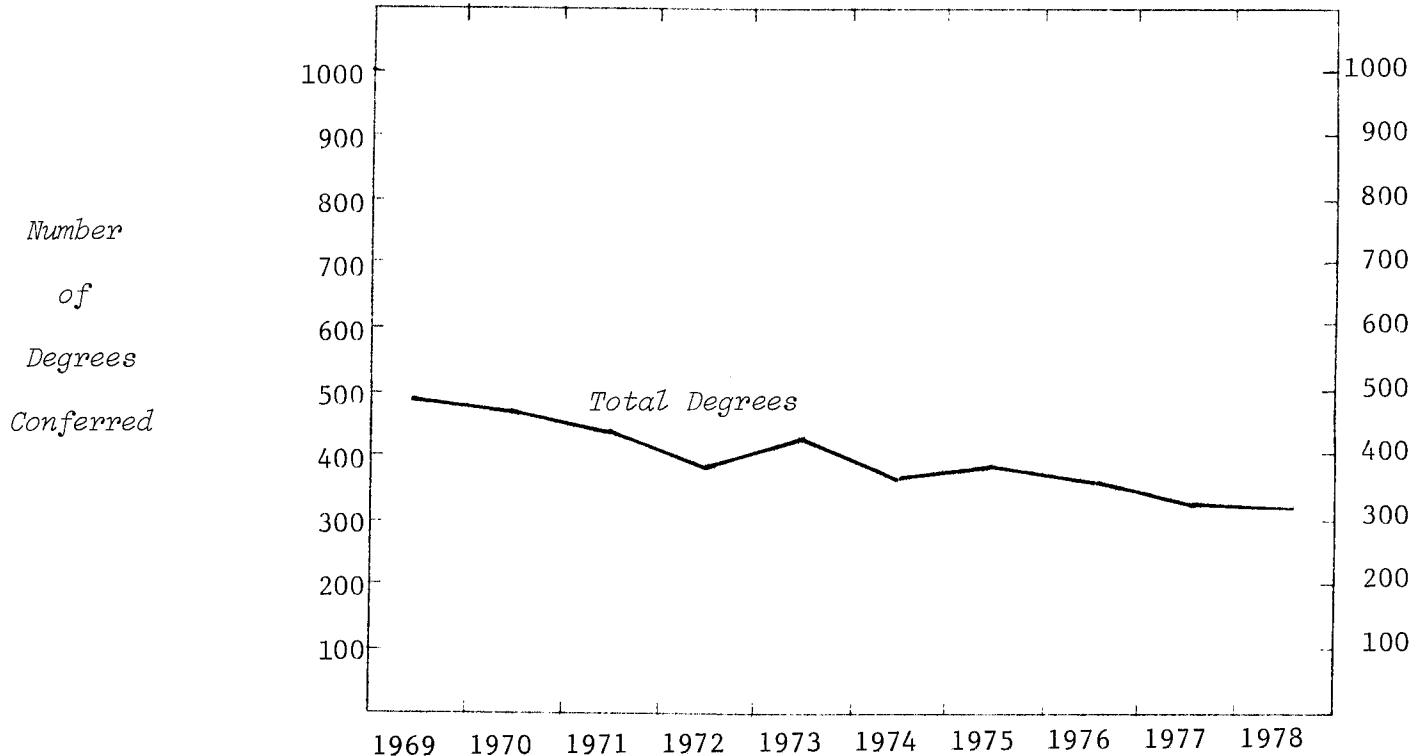

TYPE OF DEGREE

Bachelor of Arts	276	269	255	222	231	195	230	199	176	159
Bachelor of Fine Arts	30	27	32	23	34	19	18	25	23	24
Bachelor of Music	27	32	17	34	45	30	34	33	31	32
<i>Total Bachelors</i>	<i>333</i>	<i>328</i>	<i>304</i>	<i>279</i>	<i>310</i>	<i>244</i>	<i>282</i>	<i>257</i>	<i>230</i>	<i>215</i>
Master of Arts	98	84	88	59	79	64	54	60	50	53
Master of Arts for Teach.	4		3			1				
Master of Fine Arts	1	5	2	5	4	3	3	6	5	3
Master of Music	24	23	27	14	21	21	24	14	16	24
<i>Total Masters</i>	<i>127</i>	<i>112</i>	<i>120</i>	<i>78</i>	<i>104</i>	<i>89</i>	<i>81</i>	<i>80</i>	<i>71</i>	<i>80</i>
Doctor of Philosophy	34	42	29	34	24	29	29	22	17	20
Dipl. for Adv. Grad. Study	1	1		1		2	1	1		

SEX

Women	250	223	265	227	256	200	224	217	187	183
Men	245	260	188	165	182	164	169	143	131	132

TERM

Summer	314	313	285	244	260	231	237	220	207	178
Fall	181	170	168	148	178	133	156	140	111	137

TOTAL COLLEGE

	495	483	453	392	438	364	393	360	318	315
% Increase - College	-2.4	-6.2	-13.5	11.7	-16.9	8.0	-8.4	-11.7	-.9	
- Campus	4.5	-1.8	-8.1	1.5	-4.9	6.9	-.5	-2.6	-2.2	

MICHIGAN STATE UNIVERSITY
Office of the Registrar
Evaluation & Research

TRENDGRAPH OF DEGREES CONFERRED
LYMAN BRIGGS COLLEGE
East Lansing Campus
Summer & Fall Terms

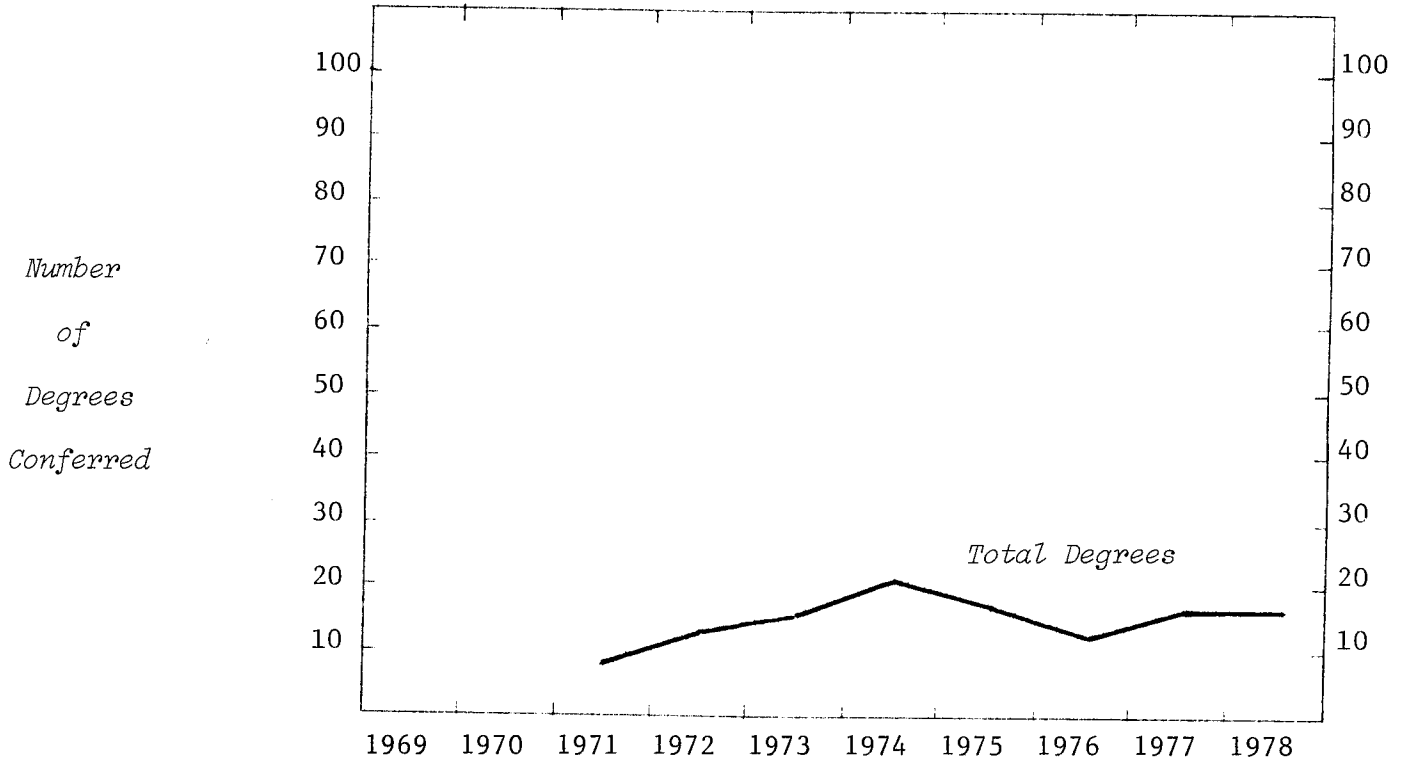

TYPE OF DEGREE
Bachelor of Science

SEX
Women
Men

TERM
Summer
Fall

TOTAL COLLEGE
% Increase - College
- Campus

	1971	1972	1973	1974	1975	1976	1977	1978
Bachelor of Science	9	14	16	21	18	13	17	17
Women	1	5	4	7	6	2	5	6
Men	8	9	12	14	12	11	12	11
Summer	4	7	7	13	13	6	7	7
Fall	5	7	9	8	5	7	10	10
TOTAL COLLEGE	9	14	16	21	18	13	17	17
% Increase - College		55.6	14.3	31.3	-14.3	-27.8	30.8	
- Campus		-8.1	1.5	-4.9	6.9	-.5	-2.6	-2.2

MICHIGAN STATE UNIVERSITY
Office of the Registrar
Evaluation & Research

TRENDGRAPH OF DEGREES CONFERRED
COLLEGE OF BUSINESS
East Lansing Campus

Summer & Fall Terms

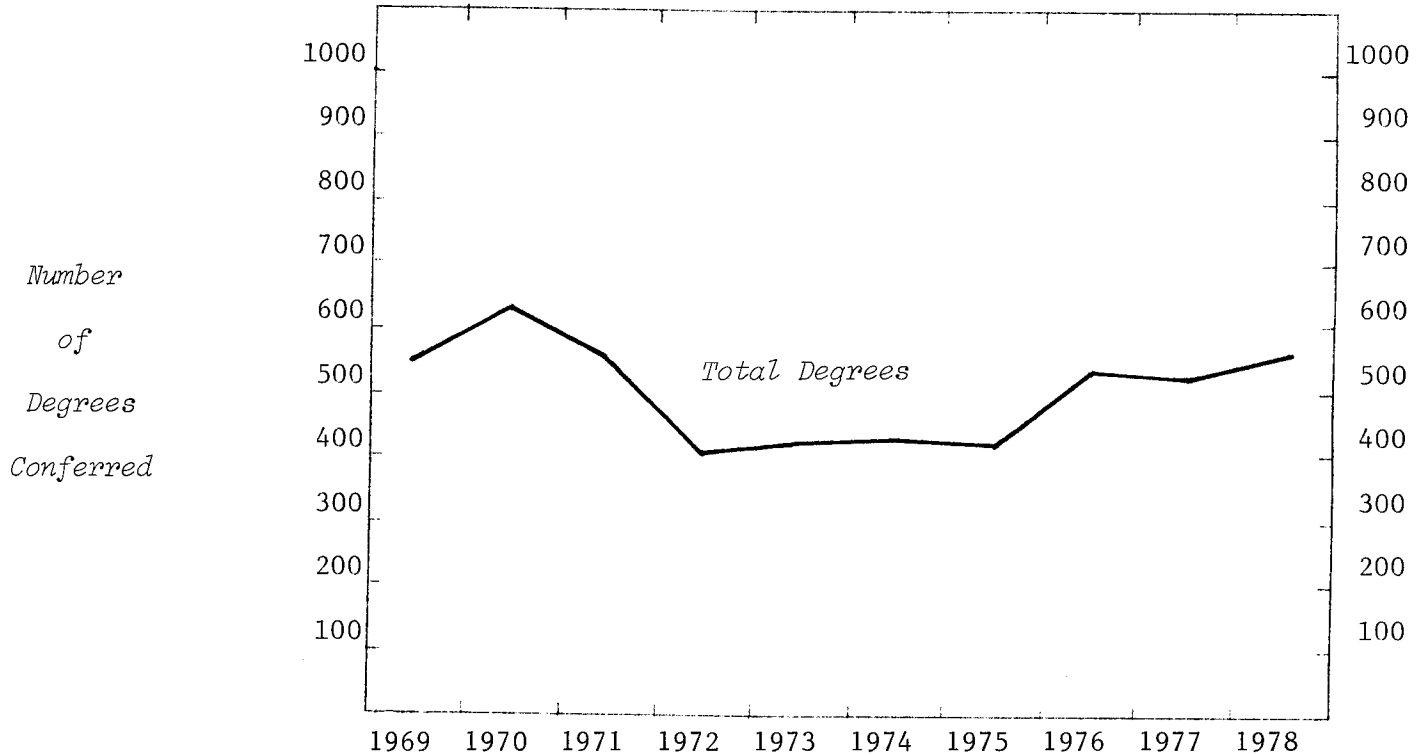

TYPE OF DEGREE	1969	1970	1971	1972	1973	1974	1975	1976	1977	1978
Bachelor of Arts	329	350	282	246	283	291	296	419	428	460
Master of Arts	9	9	9	14	11	11	11	11	12	9
Master of Business Admin.	187	237	250	126	118	112	104	94	86	68
Master of Science							1	1	1	1
<i>Total Masters</i>	<i>196</i>	<i>246</i>	<i>259</i>	<i>140</i>	<i>129</i>	<i>123</i>	<i>116</i>	<i>106</i>	<i>99</i>	<i>78</i>
Doctor of Business Admin.		9	1	2		1				
Doctor of Philosophy	29	22	15	15	19	20	13	14	8	26
<i>Total Doctors</i>	<i>29</i>	<i>31</i>	<i>16</i>	<i>17</i>	<i>19</i>	<i>21</i>	<i>13</i>	<i>14</i>	<i>8</i>	<i>26</i>
SEX										
Women	46	49	31	39	47	63	79	119	128	165
Men	508	578	526	364	384	372	346	420	407	399
TERM										
Summer	294	333	311	197	203	198	217	267	284	305
Fall	260	294	246	206	228	237	208	272	251	259
TOTAL COLLEGE	554	627	557	403	431	435	425	539	535	564
% Increase - College	13.2	-11.2	-27.6	6.9	.9	-2.3	26.8	-.7	5.4	
- Campus	4.5	-1.8	-8.1	1.5	-4.9	6.9	-.5	-2.6	-2.2	

MICHIGAN STATE UNIVERSITY
Office of the Registrar
Evaluation & Research

TRENDGRAPH OF DEGREES CONFERRED
COLLEGE OF COMMUNICATION ARTS AND SCIENCES
East Lansing Campus

Summer & Fall Terms

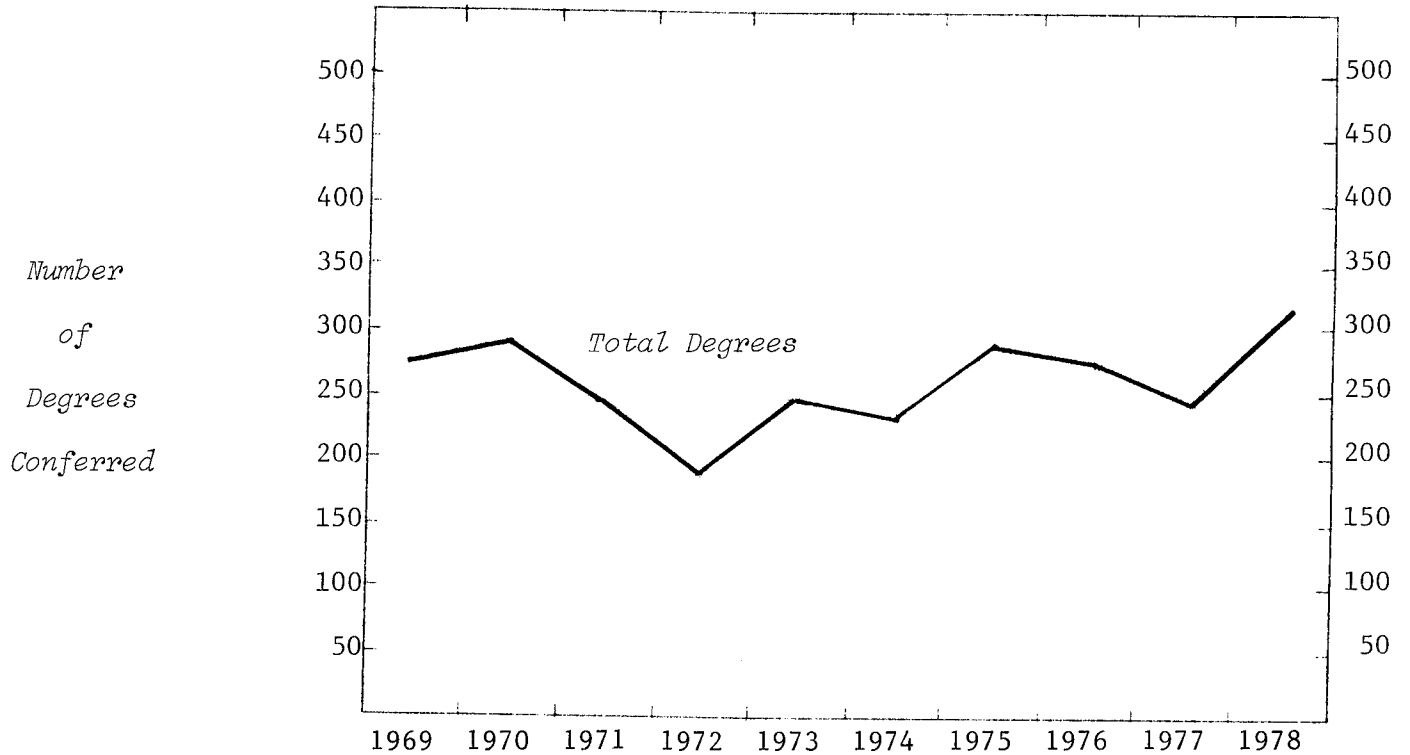

TYPE OF DEGREE	1969	1970	1971	1972	1973	1974	1975	1976	1977	1978
Bachelor of Arts	172	205	177	131	163	164	195	172	178	231
Master of Arts	74	59	59	46	82	67	84	96	63	79
Doctor of Philosophy	26	27	10	13	4	6	10	12	7	10
SEX										
Women	83	95	88	92	112	103	140	146	140	192
Men	189	196	158	98	137	134	149	134	108	128
TERM										
Summer	140	157	145	110	146	134	162	172	153	193
Fall	132	134	101	80	103	103	127	108	95	127
TOTAL COLLEGE	272	291	246	190	249	237	289	280	248	320
% Increase - College	7.0	-15.5	-22.8	31.1	-4.8	21.9	-3.1	-11.4	29.0	
- Campus	4.5	-1.8	-8.1	1.5	-4.9	6.9	-.5	-2.6	-2.2	

MICHIGAN STATE UNIVERSITY
Office of the Registrar
Evaluation & Research

TRENDGRAPH OF DEGREES CONFERRED
COLLEGE OF EDUCATION
East Lansing Campus

Summer & Fall Terms

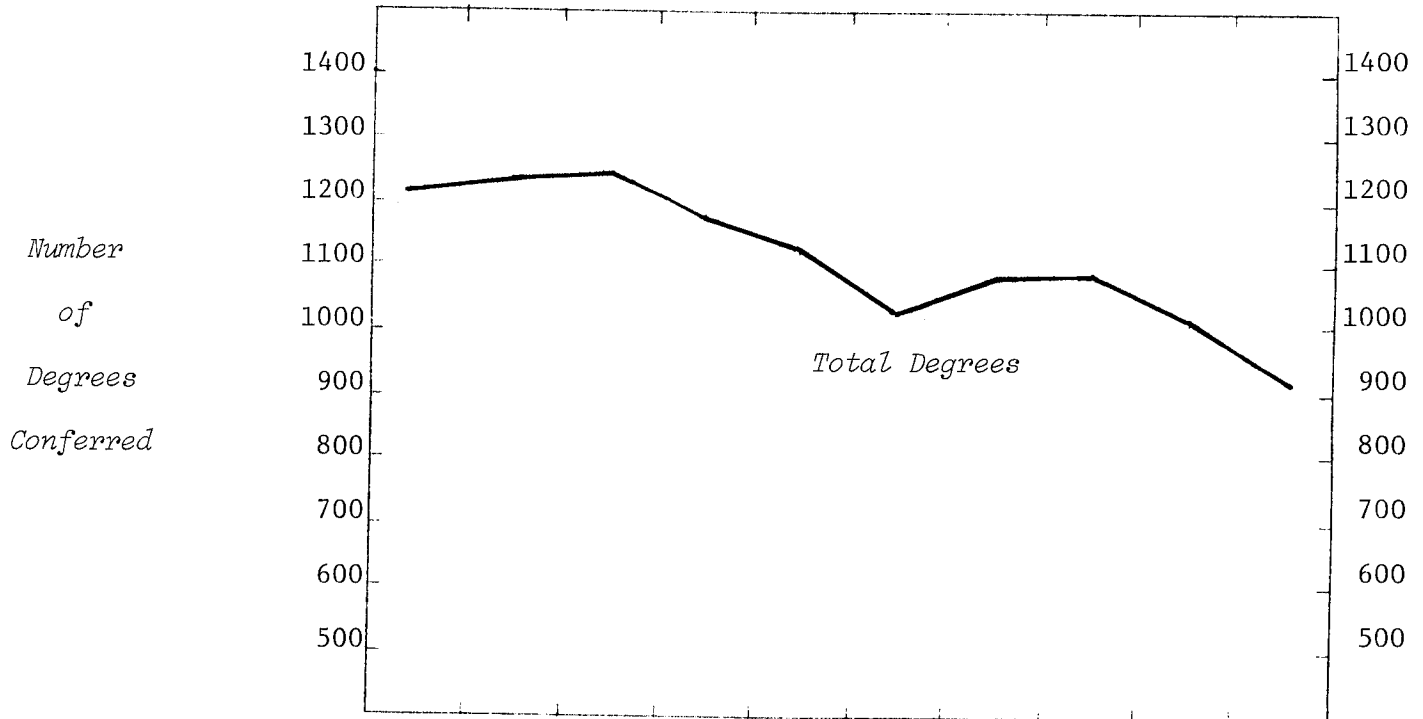

	1969	1970	1971	1972	1973	1974	1975	1976	1977	1978
<u>TYPE OF DEGREE</u>										
Bachelor of Arts	423	383	436	338	327	218	231	229	208	175
Bachelor of Science	75	88	61	51	66	60	59	65	80	67
<i>Total Bachelors</i>	<i>498</i>	<i>471</i>	<i>497</i>	<i>389</i>	<i>393</i>	<i>278</i>	<i>290</i>	<i>294</i>	<i>288</i>	<i>242</i>
Master of Arts	584	601	604	616	598	601	674	687	625	566
Doctor of Education	11	5	2	4	1	3	1			1
Doctor of Philosophy	98	126	105	135	110	105	91	82	73	74
<i>Total Doctors</i>	<i>109</i>	<i>131</i>	<i>107</i>	<i>139</i>	<i>111</i>	<i>108</i>	<i>92</i>	<i>82</i>	<i>73</i>	<i>75</i>
Educational Specialist	25	31	34	32	32	30	31	33	27	25
<u>SEX</u>										
Women	724	695	741	701	681	592	679	713	671	599
Men	492	539	501	475	453	425	408	383	342	309
<u>TERM</u>										
Summer	819	842	859	790	786	657	776	779	716	569
Fall	397	392	383	386	348	360	311	317	297	339
<u>TOTAL COLLEGE</u>										
	1216	1234	1242	1176	1134	1017	1087	1096	1013	908
<i>% Increase - College</i>	<i>1.5</i>	<i>.6</i>	<i>-5.3</i>	<i>-3.6</i>	<i>-10.3</i>	<i>6.9</i>	<i>.8</i>	<i>-7.6</i>	<i>-10.4</i>	
<i>- Campus</i>	<i>4.5</i>	<i>-1.8</i>	<i>-8.1</i>	<i>1.5</i>	<i>-4.9</i>	<i>6.9</i>	<i>-.5</i>	<i>-2.6</i>	<i>-2.2</i>	

MICHIGAN STATE UNIVERSITY
Office of the Registrar
Evaluation & Research

TRENDGRAPH OF DEGREES CONFERRED
COLLEGE OF ENGINEERING
East Lansing Campus

Summer & Fall Terms

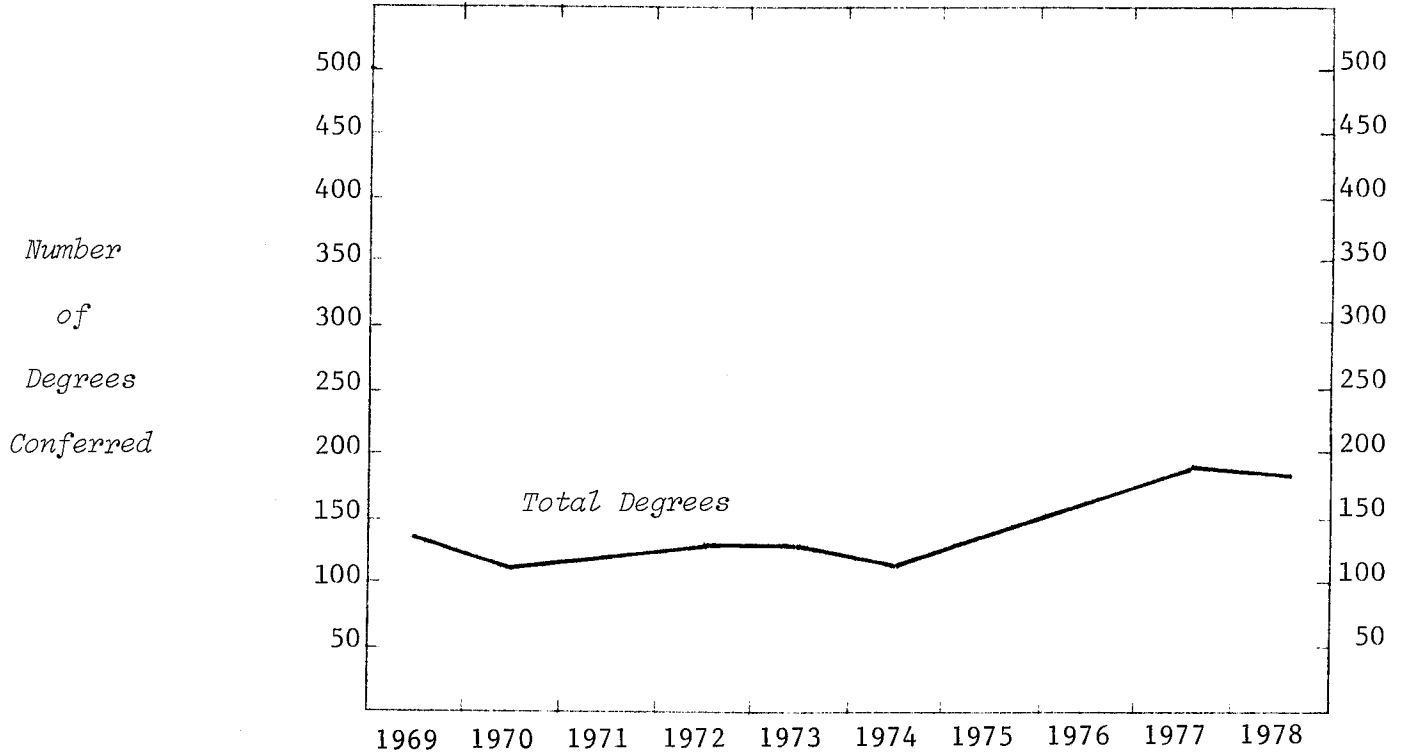

TYPE OF DEGREE	1969	1970	1971	1972	1973	1974	1975	1976	1977	1978
Bachelor of Science	59	67	72	72	73	85	89	108	143	140
Master of Science	56	34	31	40	35	27	36	41	38	37
Doctor of Philosophy	16	8	17	12	16	4	11	3	4	6
<u>SEX</u>										
Women	1	2	2	3	5	3	3	7	18	15
Men	130	107	118	121	119	113	133	145	167	168
<u>TERM</u>										
Summer	73	49	44	52	60	50	60	76	82	93
Fall	58	60	76	72	64	66	76	76	103	90
<u>TOTAL COLLEGE</u>	131	109	120	124	124	116	136	152	185	183
% Increase - College	-16.8	10.1	3.3		-6.5	17.2	11.8	21.7	-1.1	
- Campus	4.5	-1.8	-8.1	1.5	-4.9	6.9	-.5	-2.6	-2.2	

MICHIGAN STATE UNIVERSITY
Office of the Registrar
Evaluation & Research

TRENDGRAPH OF DEGREES CONFERRED
COLLEGE OF HUMAN ECOLOGY
East Lansing Campus

Summer & Fall Terms

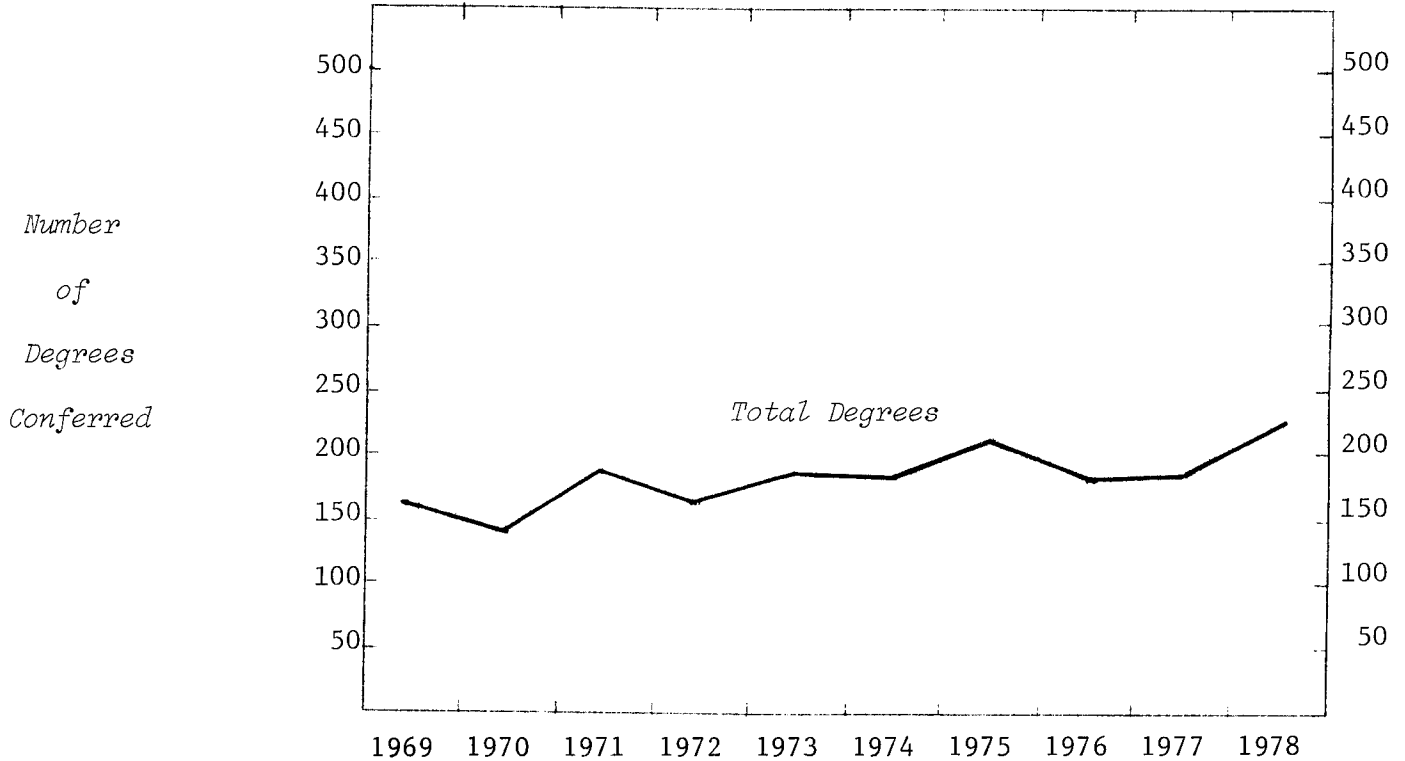

<u>TYPE OF DEGREE</u>	1969	1970	1971	1972	1973	1974	1975	1976	1977	1978
Bachelor of Arts			6	18	25	7	7	9	10	12
Bachelor of Science	133	111	132	104	120	129	150	116	124	170
<i>Total Bachelors</i>	<i>133</i>	<i>111</i>	<i>138</i>	<i>122</i>	<i>145</i>	<i>136</i>	<i>157</i>	<i>125</i>	<i>134</i>	<i>182</i>
Master of Arts	15	15	28	26	30	33	34	37	32	21
Master of Science	10	13	15	10	7	5	12	10	10	13
<i>Total Masters</i>	<i>25</i>	<i>28</i>	<i>43</i>	<i>36</i>	<i>37</i>	<i>38</i>	<i>46</i>	<i>47</i>	<i>42</i>	<i>34</i>
Doctor of Philosophy	1	3	6	3	2	5	12	8	5	10
<u>SEX</u>										
Women	158	136	182	154	174	170	204	168	170	216
Men	1	6	5	7	10	9	11	12	11	10
<u>TERM</u>										
Summer	95	86	122	94	100	109	110	105	108	125
Fall	64	56	65	67	84	70	105	75	73	101
<u>TOTAL COLLEGE</u>	<u>159</u>	<u>142</u>	<u>187</u>	<u>161</u>	<u>184</u>	<u>179</u>	<u>215</u>	<u>180</u>	<u>181</u>	<u>226</u>
% Increase - College	-10.7	31.7	-13.9	14.3	-2.7	20.1	-16.3	.6	24.9	
- Campus	4.5	-1.8	-8.1	1.5	-4.9	6.9	-.5	-2.6	-2.2	

MICHIGAN STATE UNIVERSITY
Office of the Registrar
Evaluation & Research

TRENDGRAPH OF DEGREES CONFERRED
COLLEGE OF HUMAN MEDICINE
East Lansing Campus

Summer & Fall Terms

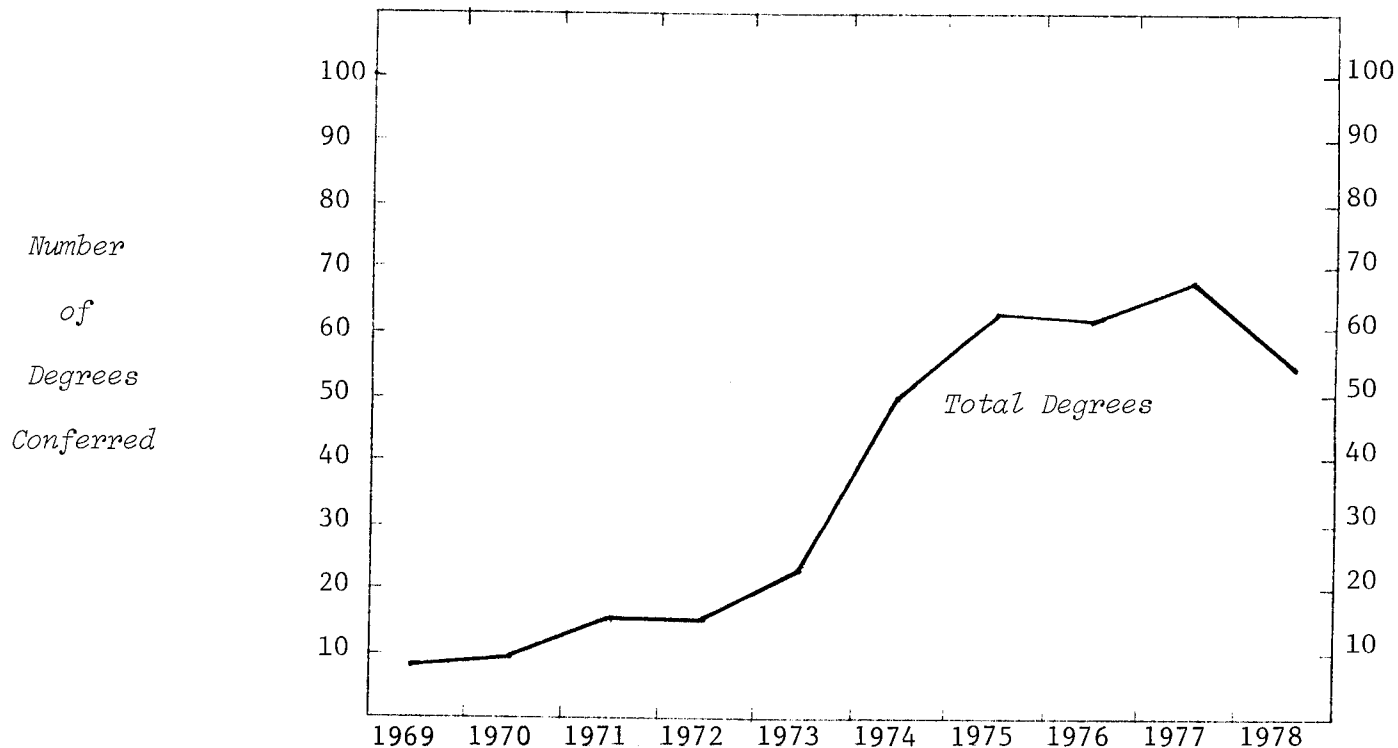

TYPE OF DEGREE

Bachelor of Science	7	4	8	6	12	24	23	23	27	26
Master of Science	1	2	5	10	8	3	12	9	10	9
Doctor of Philosophy	1	4	3			3	1	6	7	2
Doctor of Medicine					4	20	26	23	25	17

SEX

Women	7	4	6	10	12	22	25	26	42	28
Men	2	6	10	6	12	28	37	35	27	26

TERM

Summer	6	7	10	8	16	18	32	30	36	36
Fall	3	3	6	8	8	32	30	31	33	18

TOTAL COLLEGE

	9	10	16	16	24	50	62	61	69	54
% Increase - College	11.1	60.0		50.0	108.3	24.0	-1.6	13.1	-21.7	
- Campus	4.5	-1.8	-8.1	1.5	-4.9	6.9	-0.5	-2.6	-2.2	

MICHIGAN STATE UNIVERSITY
Office of the Registrar
Evaluation & Research

TRENDGRAPH OF DEGREES CONFERRED
JAMES MADISON COLLEGE
East Lansing Campus

Summer & Fall Terms

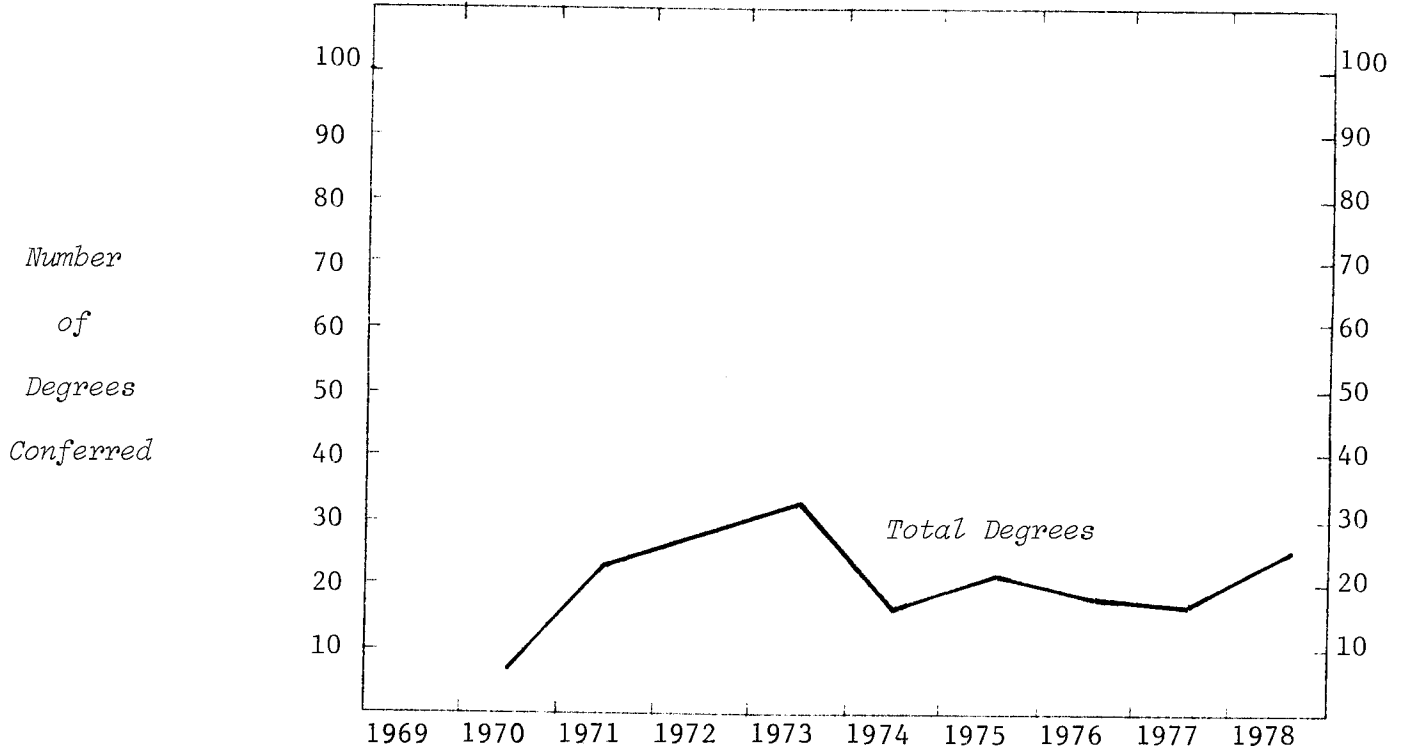

TYPE OF DEGREE
Bachelor of Arts

6 23 27 32 17 22 19 18 25

SEX

Women 5 10 8 13 5 6 8 9 7
Men 1 13 19 19 12 16 11 9 18

TERM

Summer 15 14 18 8 11 13 8 13
Fall 6 8 13 14 9 11 6 10 12

TOTAL COLLEGE

6 23 27 32 17 22 19 18 25

% Increase - College
- Campus

17.4 18.5 -46.9 29.4 -13.6 -5.3 38.9
-1.8 -8.1 1.5 -4.9 6.9 -.5 -2.6 -2.2

MICHIGAN STATE UNIVERSITY
Office of the Registrar
Evaluation & Research

TRENDGRAPH OF DEGREES CONFERRED
JUSTIN MORRILL COLLEGE
East Lansing Campus

Summer & Fall Terms

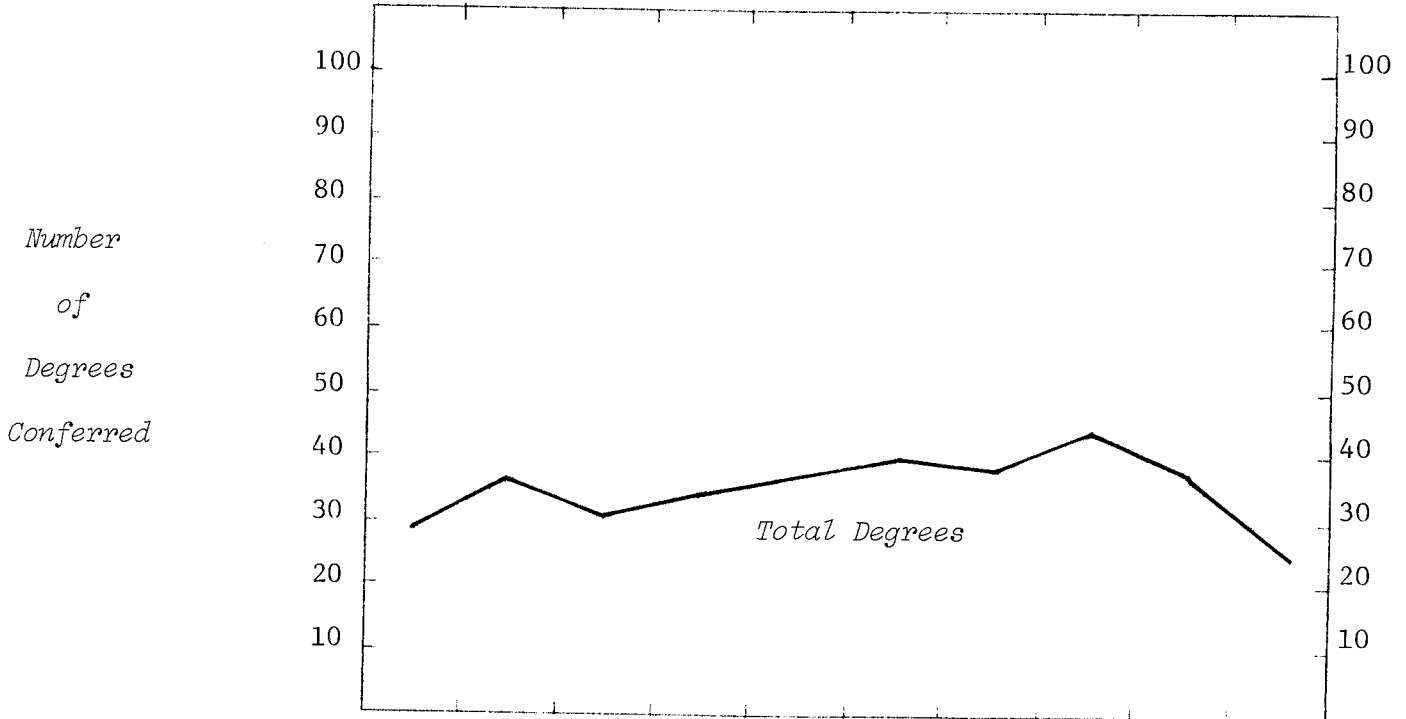

TYPE OF DEGREE
Bachelor of Arts

SEX

Women
Men

TERM

Summer
Fall

TOTAL COLLEGE

% Increase - College
- Campus

	1969	1970	1971	1972	1973	1974	1975	1976	1977	1978
Bachelor of Arts	29	36	30	34	37	40	39	44	38	25
Women	16	28	20	16	24	25	17	32	15	15
Men	13	8	10	18	13	15	22	12	23	10
Summer	19	23	15	15	19	20	14	23	23	14
Fall	10	13	15	19	18	20	25	21	15	11
TOTAL COLLEGE	29	36	30	34	37	40	39	44	38	25
% Increase - College		24.1	-16.7	13.3	8.8	8.1	-2.5	12.8	-13.6	-34.2
- Campus		4.5	-1.8	-8.1	1.5	-4.9	6.9	-.5	-2.6	-2.2

MICHIGAN STATE UNIVERSITY
Office of the Registrar
Evaluation & Research

TRENDGRAPH OF DEGREES CONFERRED
COLLEGE OF NATURAL SCIENCE
East Lansing Campus

Summer & Fall Terms

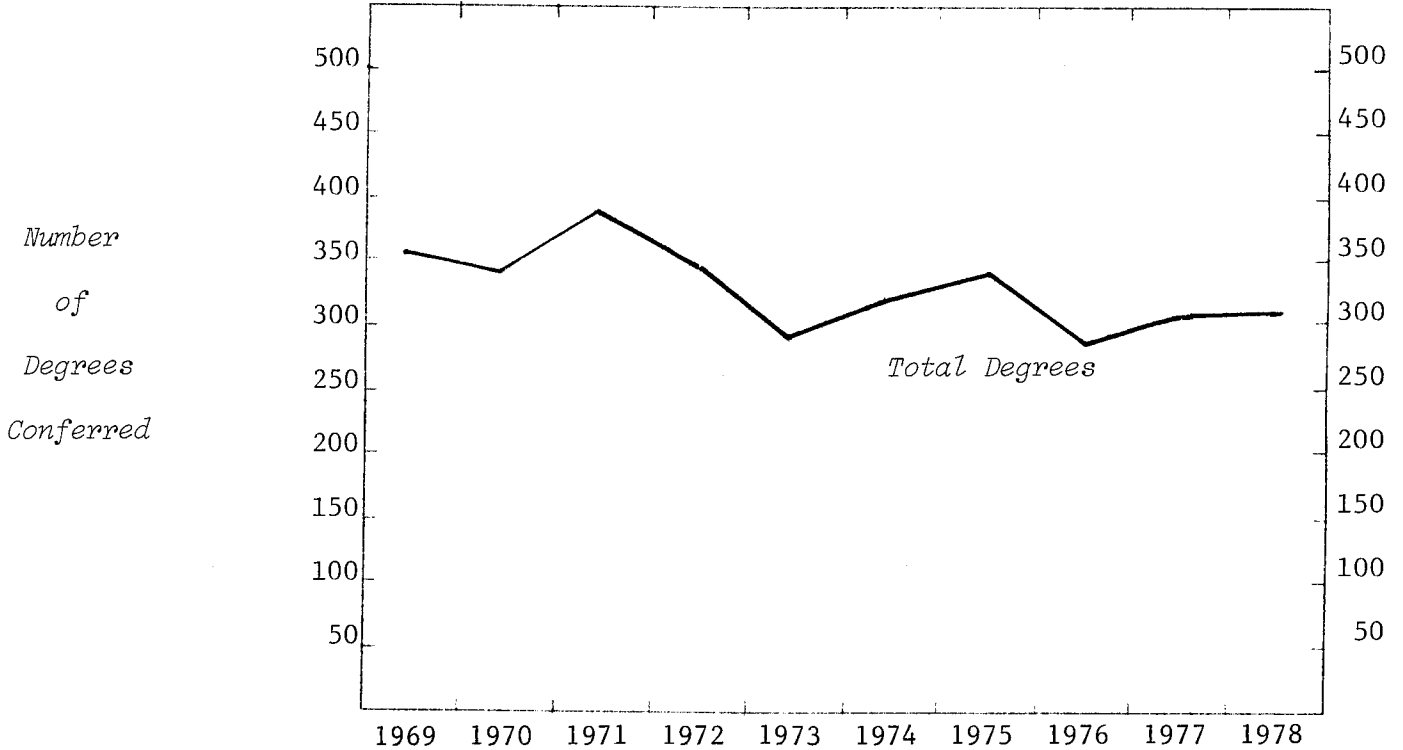

TYPE OF DEGREE	1969	1970	1971	1972	1973	1974	1975	1976	1977	1978
Bachelor of Arts	23	18	20	10	18	9	14	6	8	11
Bachelor of Science	162	154	156	162	146	164	193	163	188	177
<i>Total Bachelors</i>	<i>185</i>	<i>172</i>	<i>176</i>	<i>172</i>	<i>164</i>	<i>173</i>	<i>207</i>	<i>169</i>	<i>196</i>	<i>188</i>
Master of Arts	4	1	3	2	1	2	1		1	
Master of Arts for Teach.	20	21	20	16	10	10	10	9	8	9
Master of Nursing										1
Master of Science	77	75	94	76	62	55	63	48	56	47
<i>Total Masters</i>	<i>101</i>	<i>97</i>	<i>117</i>	<i>94</i>	<i>73</i>	<i>67</i>	<i>74</i>	<i>57</i>	<i>65</i>	<i>57</i>
Doctor of Philosophy	64	79	91	81	54	77	63	56	40	57
Dipl. for Adv. Grad. Study	1			1	1					
SEX										
Women	74	96	101	81	80	74	90	71	95	99
Men	277	252	283	267	212	243	254	211	206	203
TERM										
Summer	218	211	227	175	172	167	183	154	165	165
Fall	133	137	157	173	120	150	161	128	136	137
TOTAL COLLEGE	351	348	384	348	292	317	344	282	301	302
% Increase - College		-0.9	10.3	-9.4	-16.1	8.6	8.5	-18.0	6.7	.3
- Campus		4.5	-1.8	-8.1	1.5	-4.9	6.9	-.5	-2.6	-2.2

MICHIGAN STATE UNIVERSITY
Office of the Registrar
Evaluation & Research

TRENDGRAPH OF DEGREES CONFERRED
COLLEGE OF OSTEOPATHIC MEDICINE
East Lansing Campus

Summer & Fall Terms

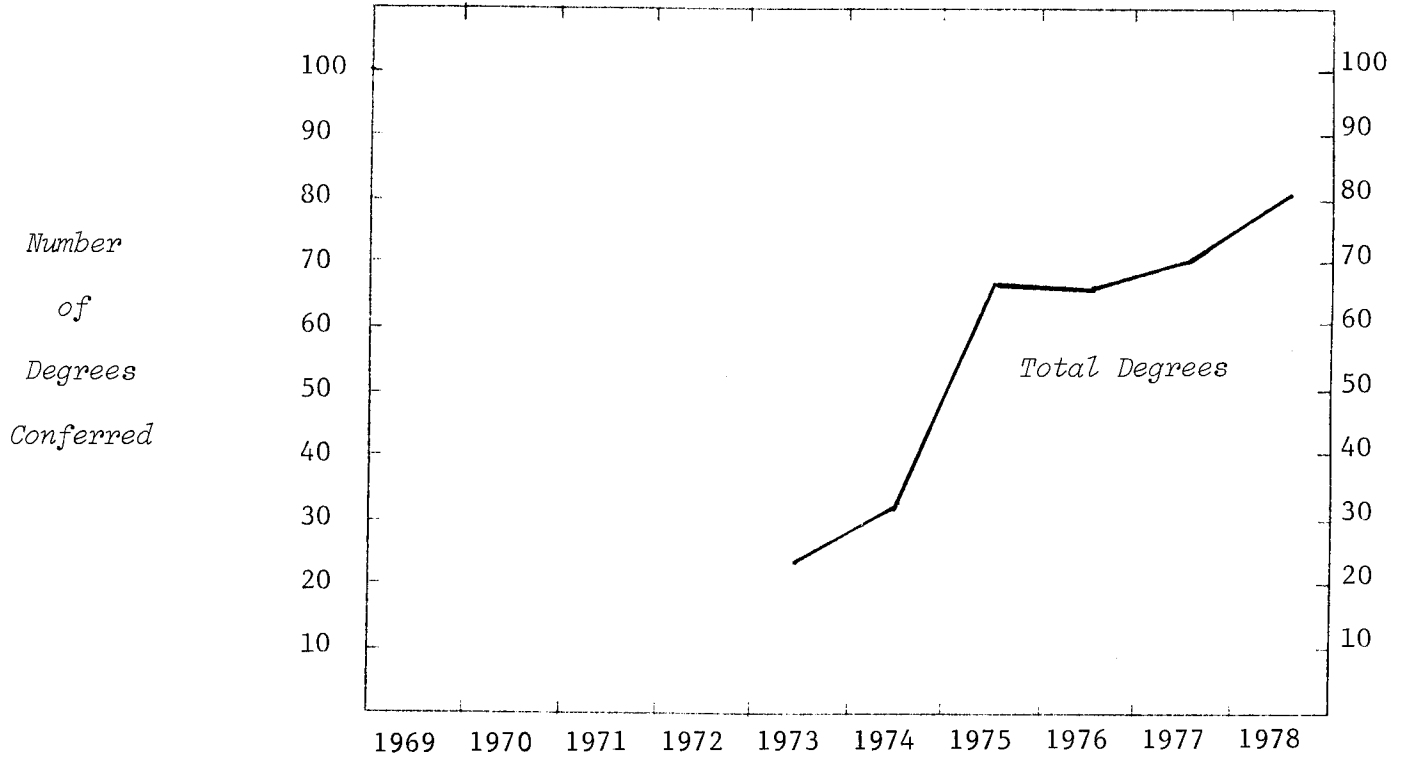

TYPE OF DEGREE

Bachelor of Science
Doctor of Osteopathy

		1	1			
	24	30	66	66	70	80

SEX

Women
Men

	2	3	13	17	19	13
	22	28	54	49	51	67

TERM

Summer
Fall

	24	29	65	65	67	69
		2	2	1	3	11

TOTAL COLLEGE

% Increase - College
- Campus

	24	31	67	66	70	80
		29.2	116.1	-1.5	6.1	14.3
		-4.9	6.9	-.5	-2.6	-2.2

MICHIGAN STATE UNIVERSITY
Office of the Registrar
Evaluation & Research

TRENDGRAPH OF DEGREES CONFERRED
COLLEGE OF SOCIAL SCIENCE
East Lansing Campus

Summer & Fall Terms

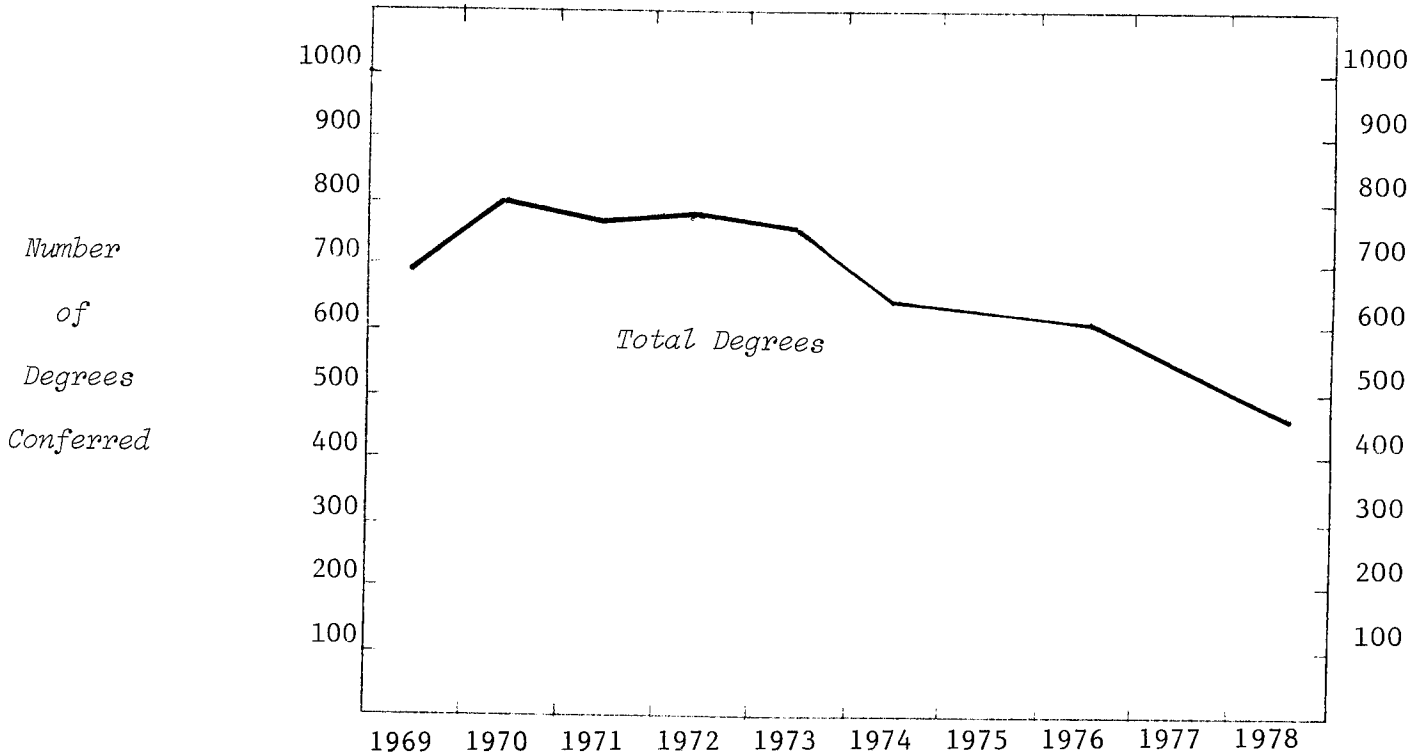

TYPE OF DEGREE	1969	1970	1971	1972	1973	1974	1975	1976	1977	1978
Bachelor of Arts	273	298	308	330	282	253	257	233	233	240
Bachelor of Land. Arch.		3			2	2	12	14	12	10
Bachelor of Science	274	347	301	276	304	232	215	189	133	110
<i>Total Bachelors</i>	<i>547</i>	<i>648</i>	<i>609</i>	<i>606</i>	<i>588</i>	<i>487</i>	<i>484</i>	<i>436</i>	<i>378</i>	<i>360</i>
Master of Arts	72	50	62	55	39	31	35	36	42	18
Master of Arts for Teach.	3	2		1	1					
Master of Labor & Ind.Rel.	10	15	24	32	32	26	31	46	41	35
Master of Land. Arch.	2		1				1			
Master of Public Admin.	1							4	4	6
Master of Science	15	27	24	21	19	29	15	25	20	15
Master of Social Work	3	6	1	4	8	7	6	5	9	7
Master of Urban Planning	6	6	2	8	12	3	2	7	7	4
<i>Total Masters</i>	<i>112</i>	<i>106</i>	<i>114</i>	<i>121</i>	<i>111</i>	<i>96</i>	<i>90</i>	<i>123</i>	<i>123</i>	<i>85</i>
Doctor of Philosophy	32	43	41	50	54	57	47	43	38	21
Dipl. for Adv.Grad.Study		1			3	1	1			
SEX										
Women	215	212	258	269	255	221	240	243	216	193
Men	476	586	506	508	501	420	382	359	323	273
TERM										
Summer	404	463	471	417	437	343	341	323	300	275
Fall	287	335	293	360	319	298	281	279	239	191
TOTAL COLLEGE	691	798	764	777	756	641	622	602	539	466
<i>% Increase - College</i>	<i>15.5</i>	<i>-4.3</i>	<i>1.7</i>	<i>-2.7</i>	<i>-15.2</i>	<i>-3.0</i>	<i>-3.2</i>	<i>-10.5</i>	<i>-13.5</i>	
<i>- Campus</i>	<i>4.5</i>	<i>-1.8</i>	<i>-8.1</i>	<i>1.5</i>	<i>-4.9</i>	<i>6.9</i>	<i>-.5</i>	<i>-2.6</i>	<i>-2.2</i>	

MICHIGAN STATE UNIVERSITY
Office of the Registrar
Evaluation & Research

TRENDGRAPH OF DEGREES CONFERRED
COLLEGE OF URBAN DEVELOPMENT
East Lansing Campus

Summer & Fall Terms

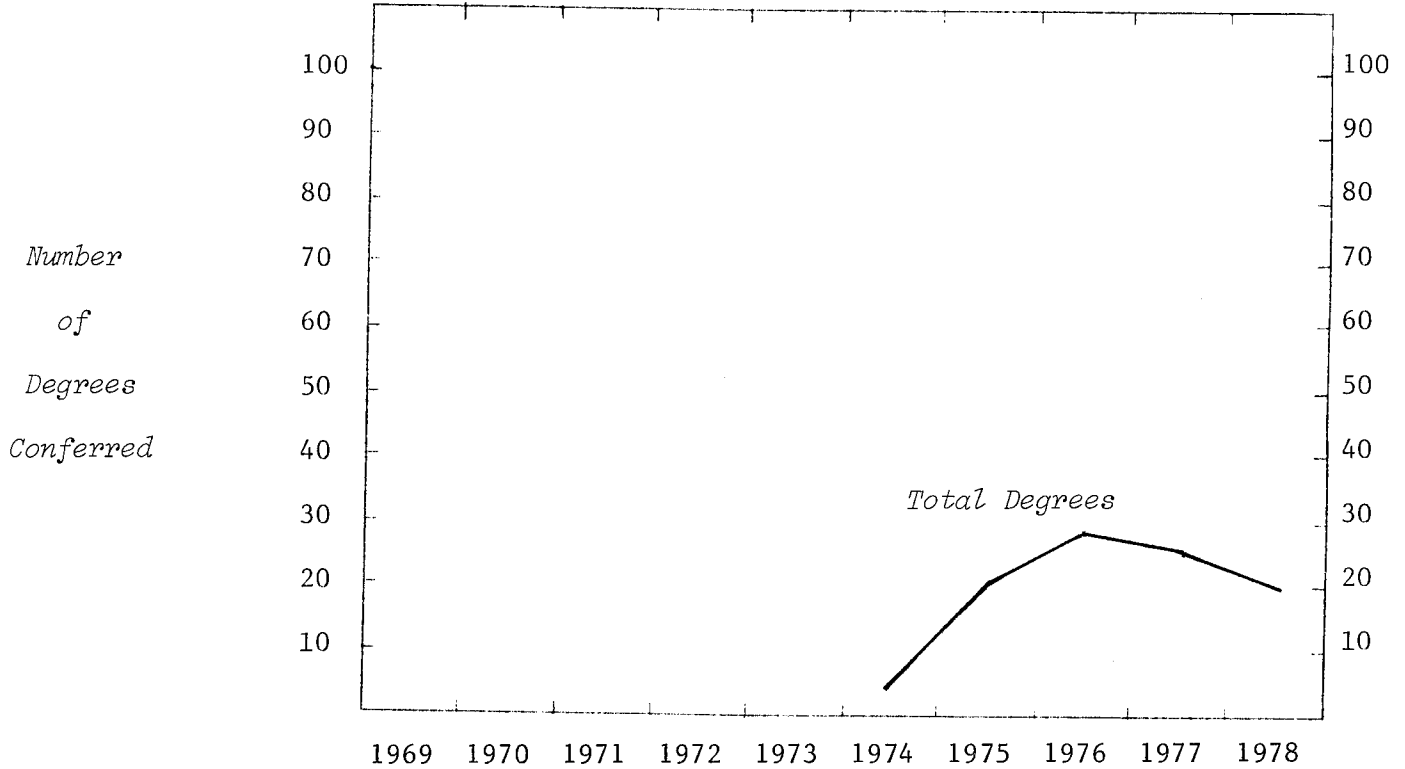

TYPE OF DEGREE
Bachelor of Arts

SEX	1974	1975	1976	1977	1978
Women	1	13	15	21	16
Men	3	7	14	6	4

TERM	1974	1975	1976	1977	1978
Summer	1	11	16	17	15
Fall	3	9	13	10	5

TOTAL COLLEGE	1974	1975	1976	1977	1978
% Increase - College		45.0	-6.9	-25.9	
- Campus	6.9	-.5	-2.6	-2.2	

MICHIGAN STATE UNIVERSITY
Office of the Registrar
Evaluation & Research

TRENDGRAPH OF DEGREES CONFERRED
COLLEGE OF VETERINARY MEDICINE
East Lansing Campus

Summer & Fall Terms

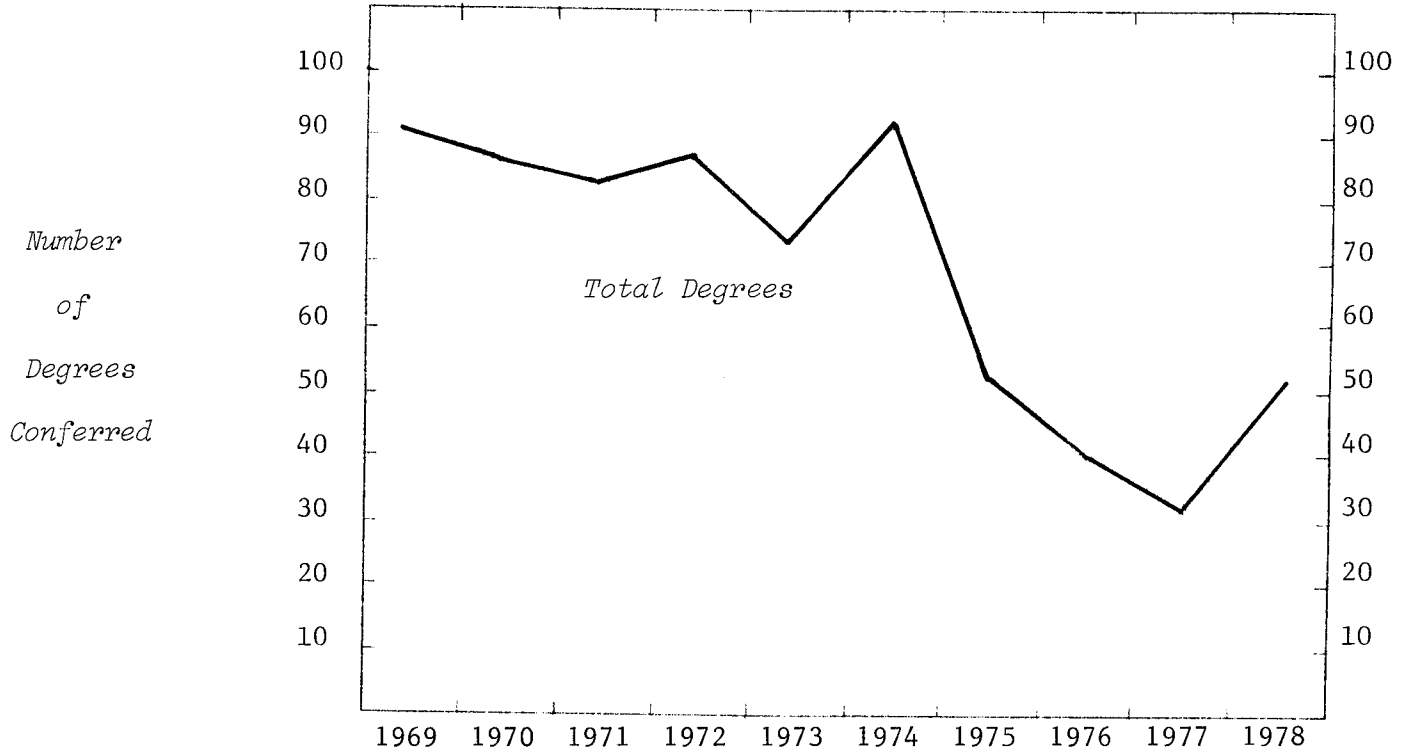

TYPE OF DEGREE

Bachelor of Science	41	31	24	35	20	38	47	33	24	43
Master of Science	3	6	9	8	6	3	4	4	7	5
Doctor of Philosophy	3	3	1	3	3		1			1
Doctor of Veterinary Med.	44	46	49	41	45	52		3		3

SEX

Women	19	17	14	17	17	21	18	17	14	30
Men	72	69	69	70	57	72	34	23	17	22

TERM

Summer	40	31	27	39	27	4	25	27	18	25
Fall	51	55	56	48	47	89	27	13	13	27

TOTAL COLLEGE

TOTAL COLLEGE	91	86	83	87	74	93	52	40	31	52
% Increase - College	-5.5	-3.5	4.8	-14.9	25.7	-44.1	-23.1	-22.5	67.7	
- Campus	4.5	-1.8	-8.1	1.5	-4.9	6.9	-.5	-2.6	-2.2	

MICHIGAN STATE UNIVERSITY
Office of the Registrar
Evaluation & Research

TRENDGRAPH OF TERM GRADE-POINT AVERAGES¹
COLLEGE OF AGRICULTURE AND NATURAL RESOURCES¹
East Lansing Campus

Fall Terms

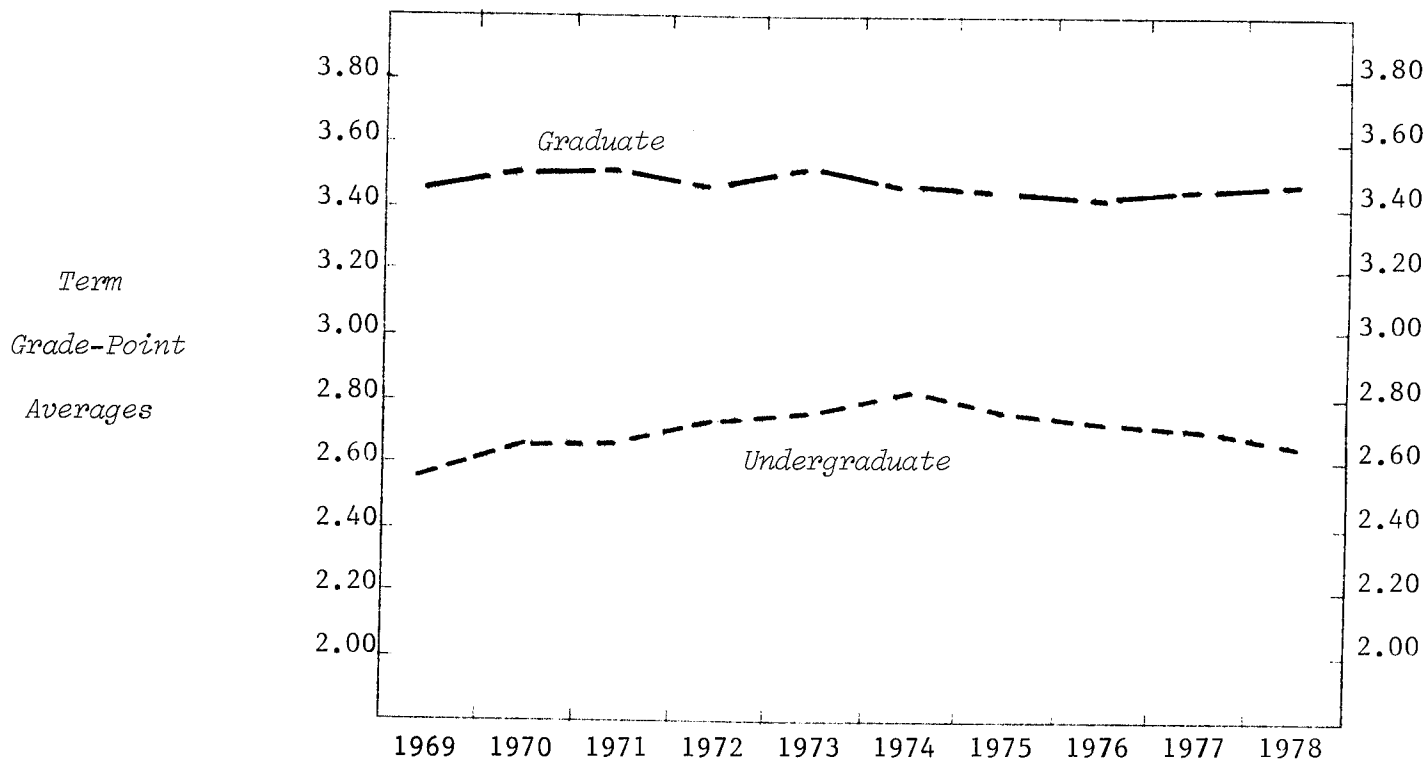

UNDERGRADUATE AVERAGES

<i>CLASS</i>	1969	1970	1971	1972	1973	1974	1975	1976	1977	1978
Freshman	2.32	2.51	2.54	2.57	2.59	2.65	2.52	2.52	2.41	2.39
Sophomore	2.43	2.50	2.50	2.64	2.68	2.69	2.72	2.65	2.70	2.55
Junior	2.52	2.56	2.58	2.70	2.72	2.82	2.79	2.75	2.70	2.63
Senior	2.78	2.80	2.86	2.87	2.89	2.94	2.91	2.90	2.88	2.84
<i>SEX</i>										
Women	2.71	2.76	2.80	2.78	2.81	2.87	2.82	2.78	2.78	2.71
Men	2.54	2.60	2.62	2.70	2.73	2.78	2.74	2.72	2.69	2.62
TOTAL UNDERGRADUATE	2.55	2.62	2.64	2.72	2.75	2.81	2.77	2.74	2.72	2.65

GRADUATE AVERAGES

<i>CLASS</i>	1969	1970	1971	1972	1973	1974	1975	1976	1977	1978
Master	3.43	3.47	3.50	3.45	3.51	3.46	3.43	3.41	3.45	3.47
Doctor	3.47	3.52	3.50	3.45	3.51	3.37	3.41	3.41	3.45	3.49
<i>SEX</i>										
Women	3.41	3.51	3.49	3.48	3.58	3.52	3.46	3.54	3.52	3.47
Men	3.45	3.49	3.50	3.45	3.50	3.42	3.41	3.39	3.44	3.45
TOTAL GRADUATE	3.44	3.49	3.50	3.45	3.51	3.43	3.42	3.41	3.45	3.47

Note: 1) Does not include grades of students enrolled in the Institute of Agricultural Technology.

MICHIGAN STATE UNIVERSITY
Office of the Registrar
Evaluation & Research

TRENDGRAPH OF TERM GRADE-POINT AVERAGES
COLLEGE OF ARTS AND LETTERS
East Lansing Campus

Fall Terms

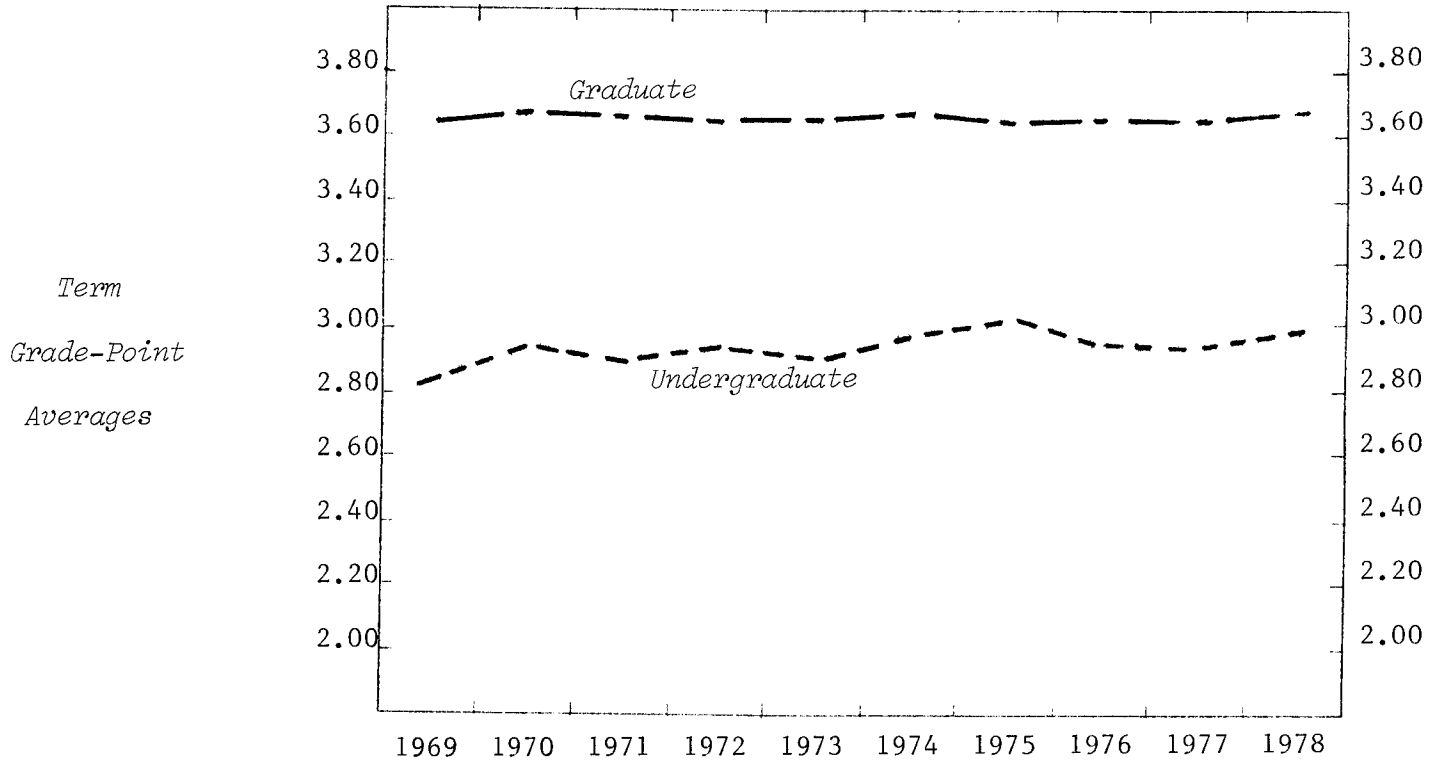

UNDERGRADUATE AVERAGES

<i>CLASS</i>	1969	1970	1971	1972	1973	1974	1975	1976	1977	1978
Freshman	2.71	2.87	2.81	2.84	2.80	2.88	2.83	2.81	2.73	2.73
Sophomore	2.77	2.84	2.82	2.84	2.79	2.90	2.95	2.90	2.86	2.98
Junior	2.84	2.96	2.91	2.93	2.94	3.01	3.01	2.97	2.94	3.03
Senior	2.97	3.11	3.13	3.16	3.17	3.15	3.16	3.09	3.19	3.15
<i>SEX</i>										
Women	2.84	2.96	2.98	3.01	3.00	3.04	3.06	3.01	3.02	3.05
Men	2.76	2.88	2.81	2.84	2.83	2.92	2.92	2.89	2.86	2.92
TOTAL UNDERGRADUATE	2.82	2.94	2.92	2.95	2.93	2.99	3.01	2.96	2.96	3.00

GRADUATE AVERAGES

<i>CLASS</i>	1969	1970	1971	1972	1973	1974	1975	1976	1977	1978
Master	3.60	3.61	3.60	3.63	3.64	3.64	3.60	3.61	3.60	3.66
Doctor	3.73	3.80	3.76	3.71	3.67	3.74	3.71	3.74	3.72	3.77
<i>SEX</i>										
Women	3.63	3.66	3.66	3.63	3.64	3.66	3.63	3.66	3.62	3.68
Men	3.63	3.66	3.62	3.66	3.65	3.66	3.60	3.61	3.65	3.69
TOTAL GRADUATE	3.63	3.66	3.64	3.64	3.64	3.66	3.62	3.64	3.63	3.69

MICHIGAN STATE UNIVERSITY
Office of the Registrar
Evaluation & Research

TRENDGRAPH OF TERM GRADE-POINT AVERAGES
LYMAN BRIGGS COLLEGE
East Lansing Campus

Fall Terms

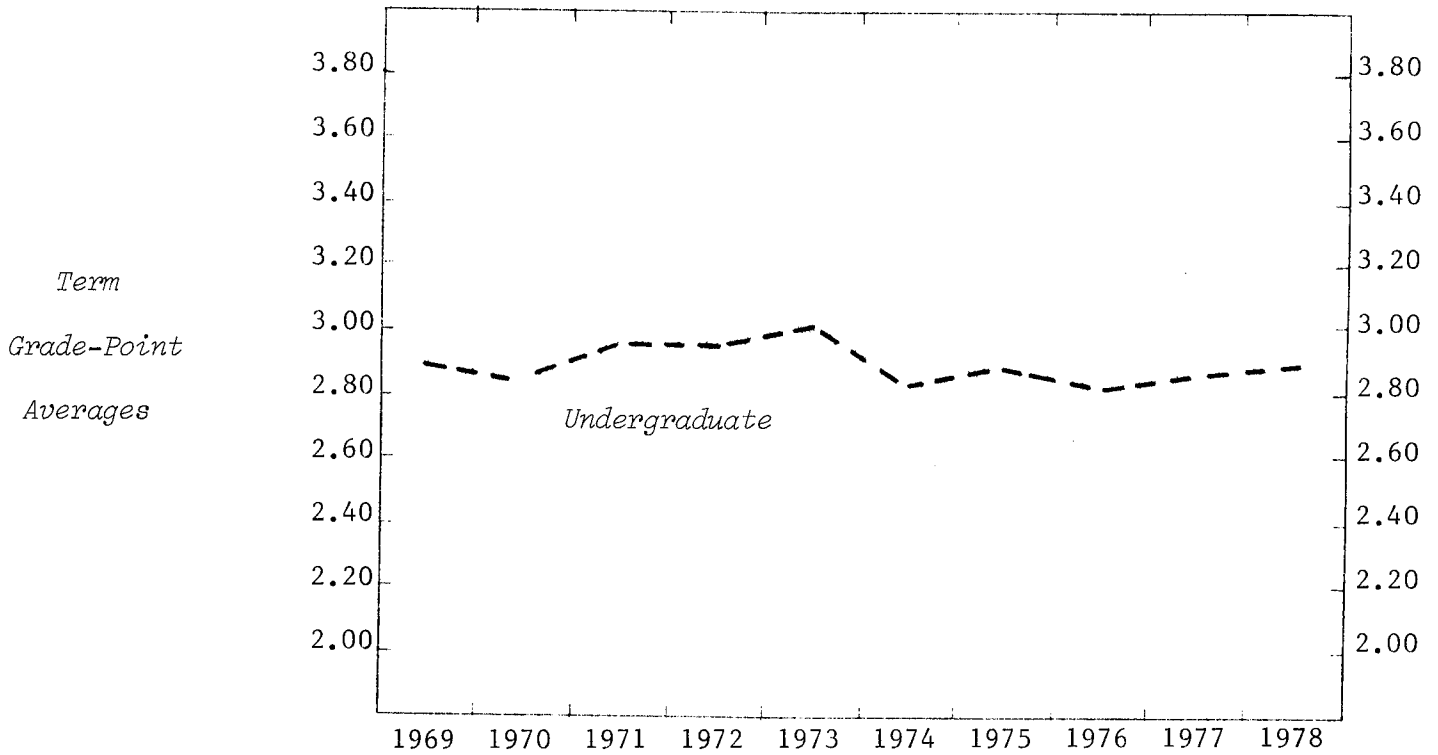

UNDERGRADUATE AVERAGES

<u>CLASS</u>	1969	1970	1971	1972	1973	1974	1975	1976	1977	1978
Freshman	2.87	2.85	2.92	2.92	2.97	2.66	2.74	2.58	2.72	2.70
Sophomore	2.85	2.85	2.97	2.94	2.93	2.79	2.88	2.93	2.89	2.88
Junior	3.06	2.83	2.89	2.96	3.11	3.07	2.96	2.96	3.00	3.06
Senior	3.15	3.17	3.19	3.18	3.10	3.08	3.10	2.93	3.02	3.09
<u>SEX</u>										
Women	2.90	2.93	2.97	3.04	3.10	2.89	2.94	2.89	2.83	2.88
Men	2.90	2.86	2.94	2.93	2.94	2.77	2.83	2.76	2.88	2.86
TOTAL UNDERGRADUATE	2.90	2.88	2.95	2.96	3.00	2.81	2.87	2.80	2.86	2.87

MICHIGAN STATE UNIVERSITY
Office of the Registrar
Evaluation & Research

TRENDGRAPH OF TERM GRADE-POINT AVERAGES
COLLEGE OF BUSINESS
East Lansing Campus

Fall Terms

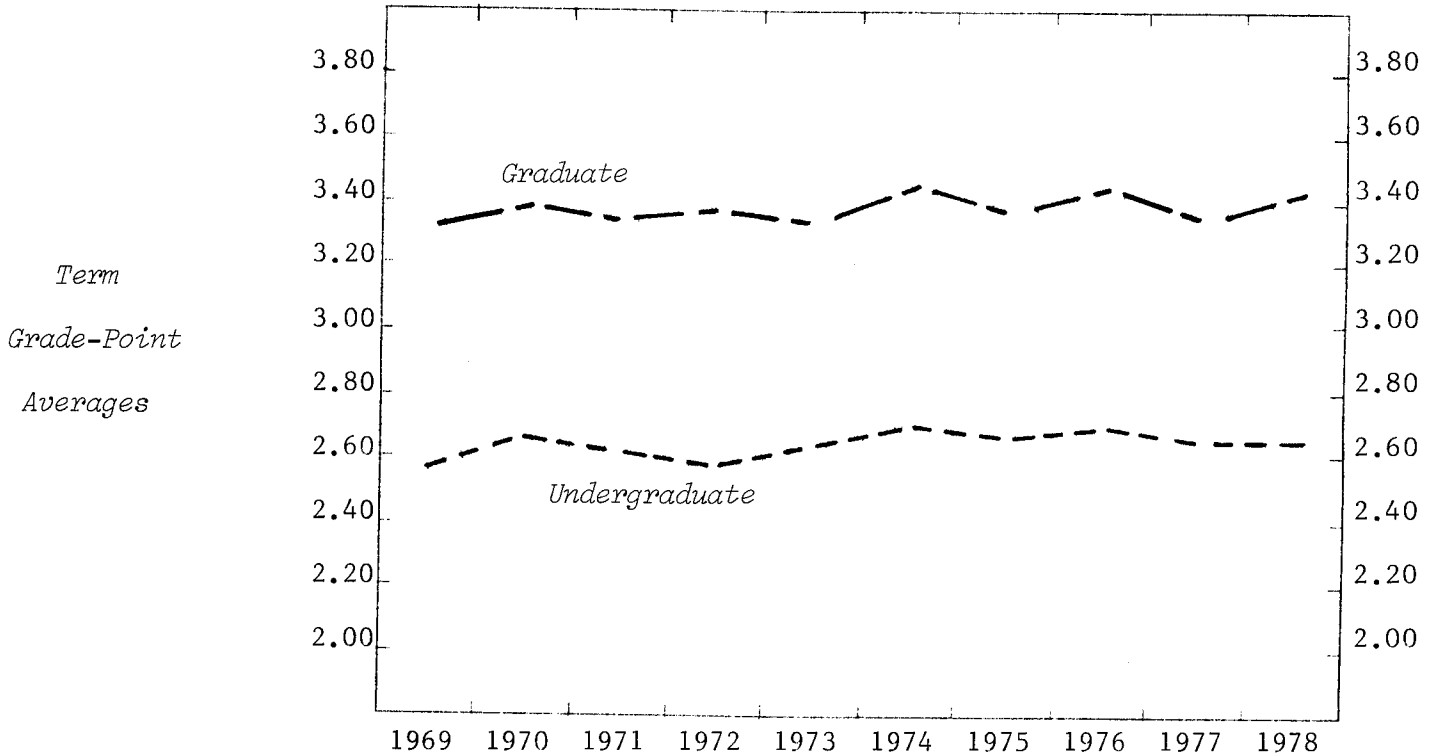

UNDERGRADUATE AVERAGES

<i>CLASS</i>	1969	1970	1971	1972	1973	1974	1975	1976	1977	1978
Freshman	2.48	2.51	2.55	2.49	2.50	2.63	2.53	2.59	2.49	2.48
Sophomore	2.44	2.53	2.44	2.51	2.55	2.58	2.56	2.58	2.57	2.58
Junior	2.59	2.66	2.62	2.55	2.60	2.68	2.75	2.70	2.68	2.68
Senior	2.71	2.73	2.70	2.74	2.80	2.84	2.78	2.83	2.78	2.78
<i>SEX</i>										
Women	2.73	2.75	2.68	2.68	2.74	2.78	2.75	2.78	2.69	2.68
Men	2.56	2.61	2.58	2.56	2.58	2.66	2.65	2.64	2.60	2.60
TOTAL UNDERGRADUATE	2.58	2.63	2.60	2.58	2.62	2.69	2.67	2.69	2.63	2.63

GRADUATE AVERAGES

<i>CLASS</i>	1969	1970	1971	1972	1973	1974	1975	1976	1977	1978
Master	3.30	3.38	3.33	3.37	3.33	3.42	3.37	3.40	3.36	3.39
Doctor	3.42	3.48	3.58	3.49	3.49	3.62	3.51	3.51	3.39	3.56
<i>SEX</i>										
Women	3.22	3.45	3.38	3.47	3.42	3.38	3.38	3.42	3.47	3.43
Men	3.32	3.39	3.36	3.37	3.34	3.45	3.38	3.41	3.34	3.40
TOTAL GRADUATE	3.32	3.39	3.36	3.38	3.35	3.44	3.38	3.41	3.36	3.41

MICHIGAN STATE UNIVERSITY
Office of the Registrar
Evaluation & Research

TRENDGRAPH OF TERM GRADE-POINT AVERAGES
COLLEGE OF COMMUNICATION ARTS AND SCIENCES
East Lansing Campus

Fall Terms

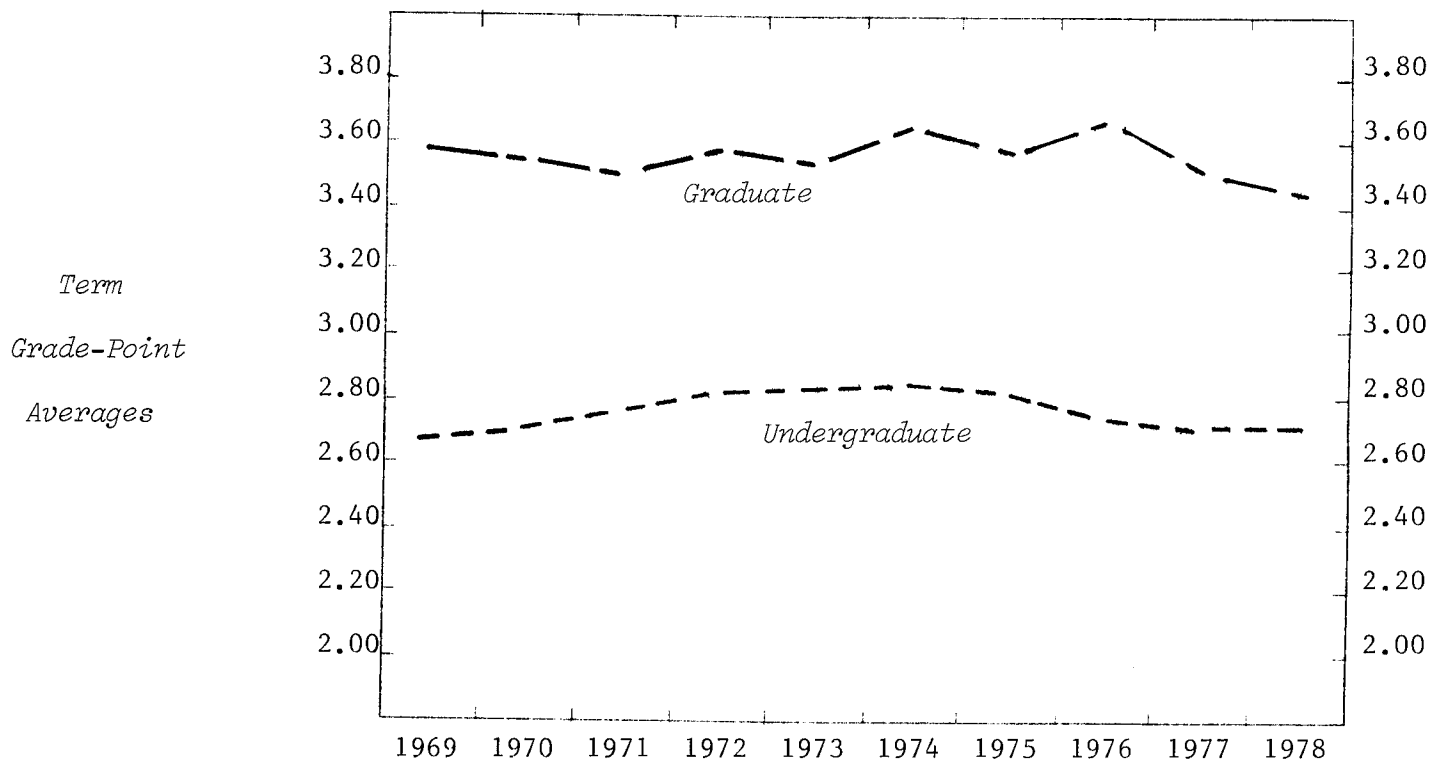

UNDERGRADUATE AVERAGES

<i>CLASS</i>	1969	1970	1971	1972	1973	1974	1975	1976	1977	1978
Freshman	2.55	2.58	2.69	2.69	2.64	2.71	2.67	2.64	2.63	2.53
Sophomore	2.66	2.67	2.71	2.78	2.69	2.71	2.73	2.64	2.71	2.66
Junior	2.71	2.69	2.74	2.78	2.85	2.88	2.84	2.78	2.67	2.75
Senior	2.83	2.87	2.93	2.96	2.97	3.01	2.97	2.92	2.92	2.94
<i>SEX</i>										
Women	2.78	2.85	2.90	2.88	2.83	2.91	2.91	2.83	2.80	2.78
Men	2.63	2.62	2.67	2.75	2.78	2.77	2.71	2.68	2.66	2.65
TOTAL UNDERGRADUATE	2.70	2.72	2.77	2.81	2.81	2.84	2.81	2.76	2.73	2.73

GRADUATE AVERAGES

<i>CLASS</i>	1969	1970	1971	1972	1973	1974	1975	1976	1977	1978
Master	3.56	3.51	3.49	3.58	3.52	3.64	3.58	3.63	3.53	3.44
Doctor	3.67	3.69	3.65	3.55	3.65	3.66	3.67	3.76	3.36	3.43
<i>SEX</i>										
Women	3.55	3.55	3.62	3.58	3.57	3.64	3.62	3.68	3.59	3.56
Men	3.61	3.53	3.43	3.58	3.52	3.65	3.56	3.61	3.36	3.28
TOTAL GRADUATE	3.59	3.54	3.50	3.58	3.54	3.64	3.59	3.65	3.52	3.44

MICHIGAN STATE UNIVERSITY
Office of the Registrar
Evaluation & Research

TRENDGRAPH OF TERM GRADE-POINT AVERAGES
COLLEGE OF EDUCATION
East Lansing Campus

Fall Terms

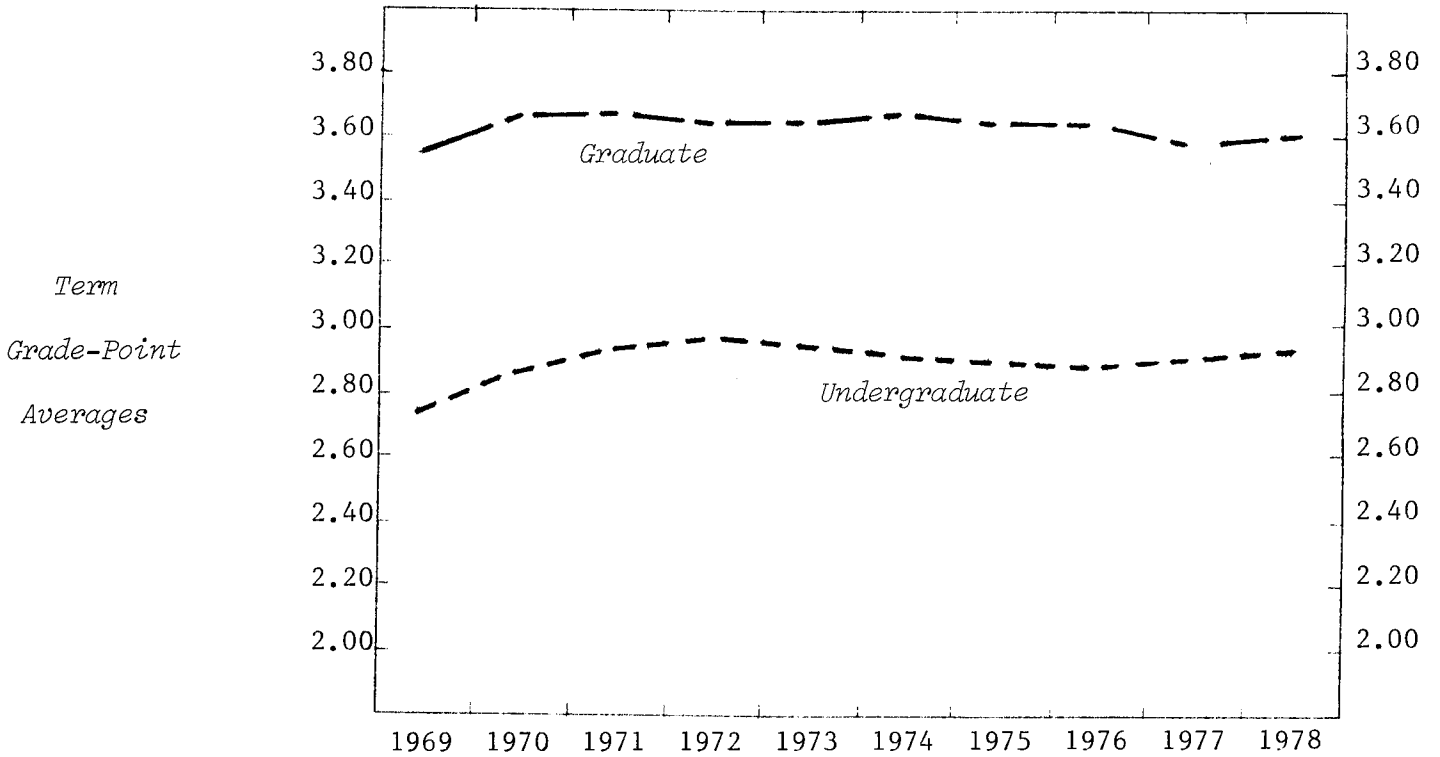

UNDERGRADUATE AVERAGES

<i>CLASS</i>	1969	1970	1971	1972	1973	1974	1975	1976	1977	1978
Freshman	2.44	2.60	2.71	2.71	2.67	2.71	2.69	2.62	2.57	2.55
Sophomore	2.60	2.69	2.70	2.79	2.78	2.67	2.68	2.72	2.67	2.67
Junior	2.87	2.91	3.01	3.01	3.04	2.98	2.98	2.94	2.98	2.96
Senior	3.02	3.12	3.18	3.20	3.16	3.17	3.19	3.15	3.19	3.18
Special	2.99	3.32	2.97	3.45	3.34	3.41	3.31	3.25	3.34	3.34
<i>SEX</i>										
Women	2.77	2.91	3.00	3.04	3.00	2.96	2.96	2.96	2.99	2.99
Men	2.60	2.62	2.67	2.73	2.77	2.81	2.78	2.72	2.71	2.74
TOTAL UNDERGRADUATE	2.74	2.86	2.94	2.98	2.95	2.93	2.92	2.91	2.93	2.94

GRADUATE AVERAGES

<i>CLASS</i>	1969	1970	1971	1972	1973	1974	1975	1976	1977	1978
Master	3.50	3.59	3.62	3.59	3.59	3.61	3.58	3.56	3.54	3.58
Doctor	3.69	3.75	3.73	3.71	3.73	3.73	3.72	3.70	3.68	3.65
<i>SEX</i>										
Women	3.55	3.63	3.66	3.66	3.65	3.66	3.65	3.64	3.61	3.66
Men	3.56	3.65	3.64	3.60	3.62	3.63	3.59	3.56	3.57	3.53
TOTAL GRADUATE	3.55	3.64	3.65	3.63	3.63	3.65	3.62	3.61	3.59	3.60

MICHIGAN STATE UNIVERSITY
Office of the Registrar
Evaluation & Research

TRENDGRAPH OF TERM GRADE-POINT AVERAGES
COLLEGE OF ENGINEERING
East Lansing Campus

Fall Terms

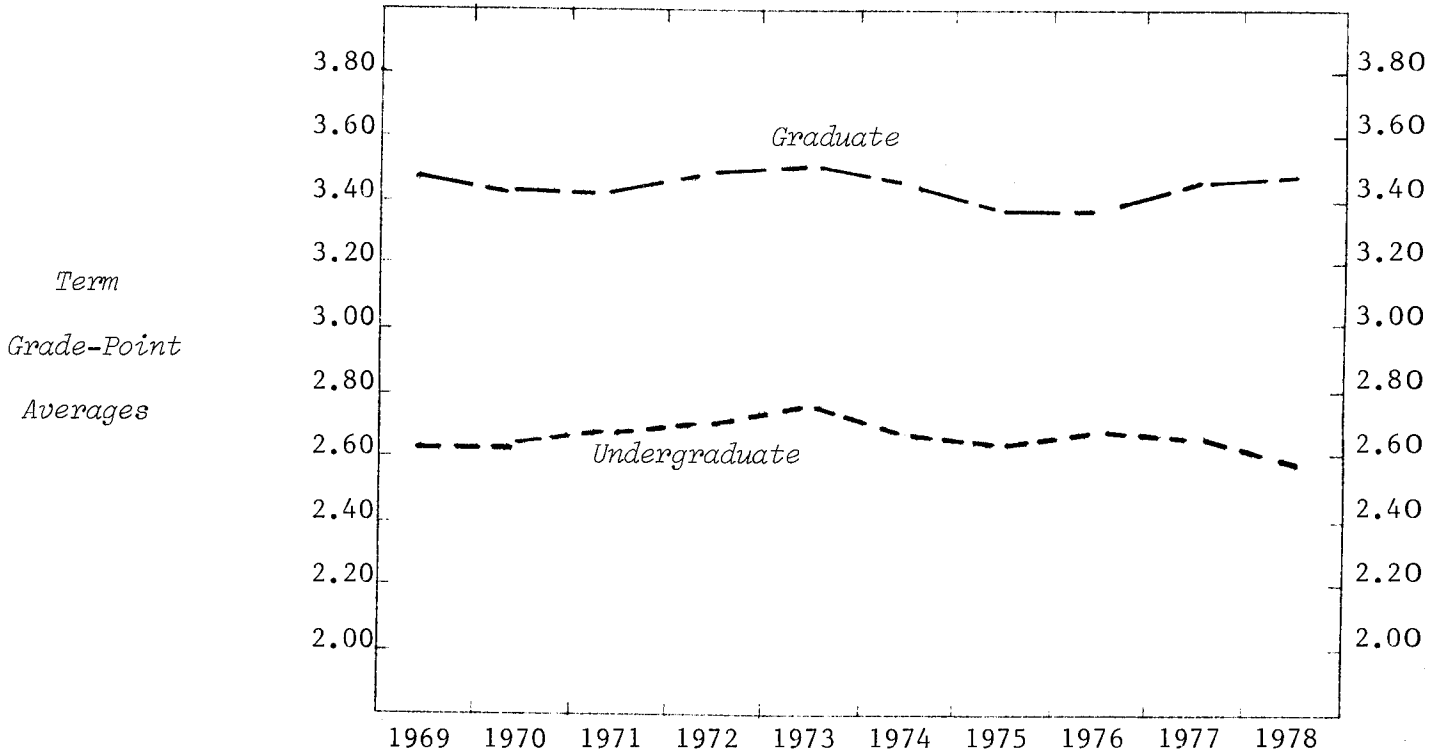

UNDERGRADUATE AVERAGES

<u>CLASS</u>										
Freshman	2.60	2.53	2.57	2.50	2.59	2.60	2.51	2.52	2.53	2.42
Sophomore	2.41	2.49	2.53	2.63	2.63	2.57	2.50	2.60	2.57	2.51
Junior	2.68	2.69	2.70	2.72	2.78	2.74	2.66	2.79	2.67	2.66
Senior	2.85	2.80	2.91	2.93	3.01	2.90	2.84	2.85	2.87	2.84
<u>SEX</u>										
Women			2.78	2.87	2.92	2.81	2.69	2.76	2.75	2.69
Men	2.61	2.61	2.66	2.69	2.74	2.68	2.61	2.68	2.64	2.57
TOTAL UNDERGRADUATE	2.61	2.61	2.67	2.70	2.76	2.69	2.62	2.69	2.65	2.59

GRADUATE AVERAGES

<u>CLASS</u>										
Master	3.38	3.43	3.48	3.45	3.45	3.39	3.35	3.33	3.41	3.43
Doctor	3.61	3.62	3.55	3.58	3.64	3.61	3.49	3.59	3.61	3.57
<u>SEX</u>										
Women										
Men	3.46	3.49	3.49	3.47	3.49	3.44	3.38	3.36	3.44	3.45
TOTAL GRADUATE	3.46	3.40	3.40	3.47	3.49	3.42	3.37	3.37	3.44	3.45

MICHIGAN STATE UNIVERSITY
Office of the Registrar
Evaluation & Research

TRENDGRAPH OF TERM GRADE-POINT AVERAGES
COLLEGE OF HUMAN ECOLOGY
East Lansing Campus

Fall Terms

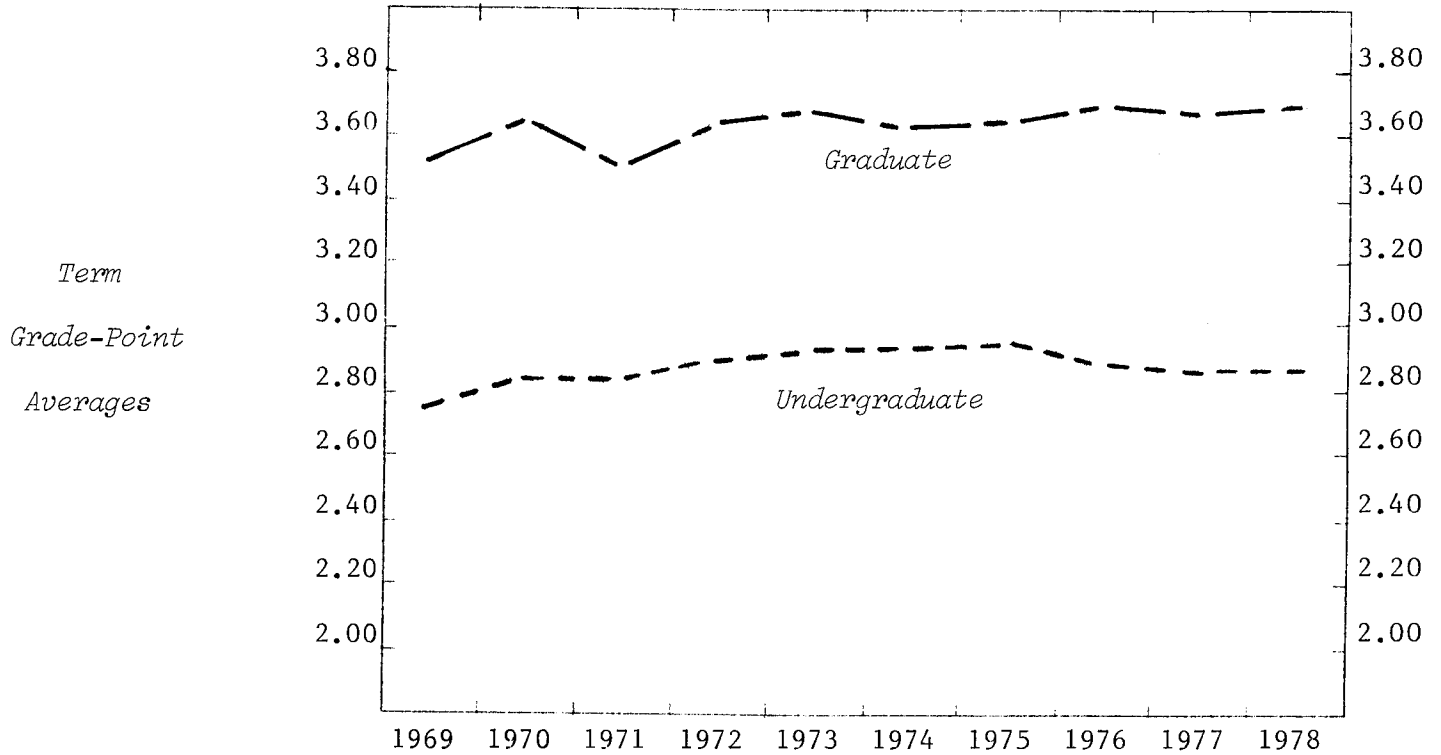

UNDERGRADUATE AVERAGES

<i>CLASS</i>	1969	1970	1971	1972	1973	1974	1975	1976	1977	1978
Freshman	2.49	2.70	2.74	2.80	2.79	2.77	2.83	2.79	2.67	2.78
Sophomore	2.70	2.71	2.67	2.76	2.78	2.74	2.79	2.69	2.79	2.74
Junior	2.81	2.85	2.83	2.90	2.89	2.92	2.98	2.95	2.87	2.85
Senior	2.91	3.00	3.05	3.08	3.12	3.19	3.14	3.13	3.02	3.06
<i>SEX</i>										
Women	2.76	2.83	2.83	2.90	2.91	2.93	2.97	2.92	2.87	2.88
Men								2.72	2.83	2.84
TOTAL UNDERGRADUATE	2.75	2.82	2.82	2.90	2.91	2.92	2.96	2.91	2.87	2.87

GRADUATE AVERAGES

<i>CLASS</i>	1969	1970	1971	1972	1973	1974	1975	1976	1977	1978
Master	3.52	3.58	3.47	3.61	3.64	3.59	3.60	3.67	3.64	3.66
Doctor	3.59	3.81	3.75	3.64	3.69	3.68	3.76	3.68	3.75	3.72
<i>SEX</i>										
Women	3.54	3.61	3.51	3.59	3.64	3.63	3.62	3.65	3.66	3.68
Men								3.77	3.67	3.68
TOTAL GRADUATE	3.52	3.61	3.51	3.61	3.64	3.60	3.62	3.67	3.66	3.68

MICHIGAN STATE UNIVERSITY
Office of the Registrar
Evaluation & Research

TRENDGRAPH OF TERM GRADE-POINT AVERAGES
COLLEGE OF HUMAN MEDICINE
East Lansing Campus

Fall Terms

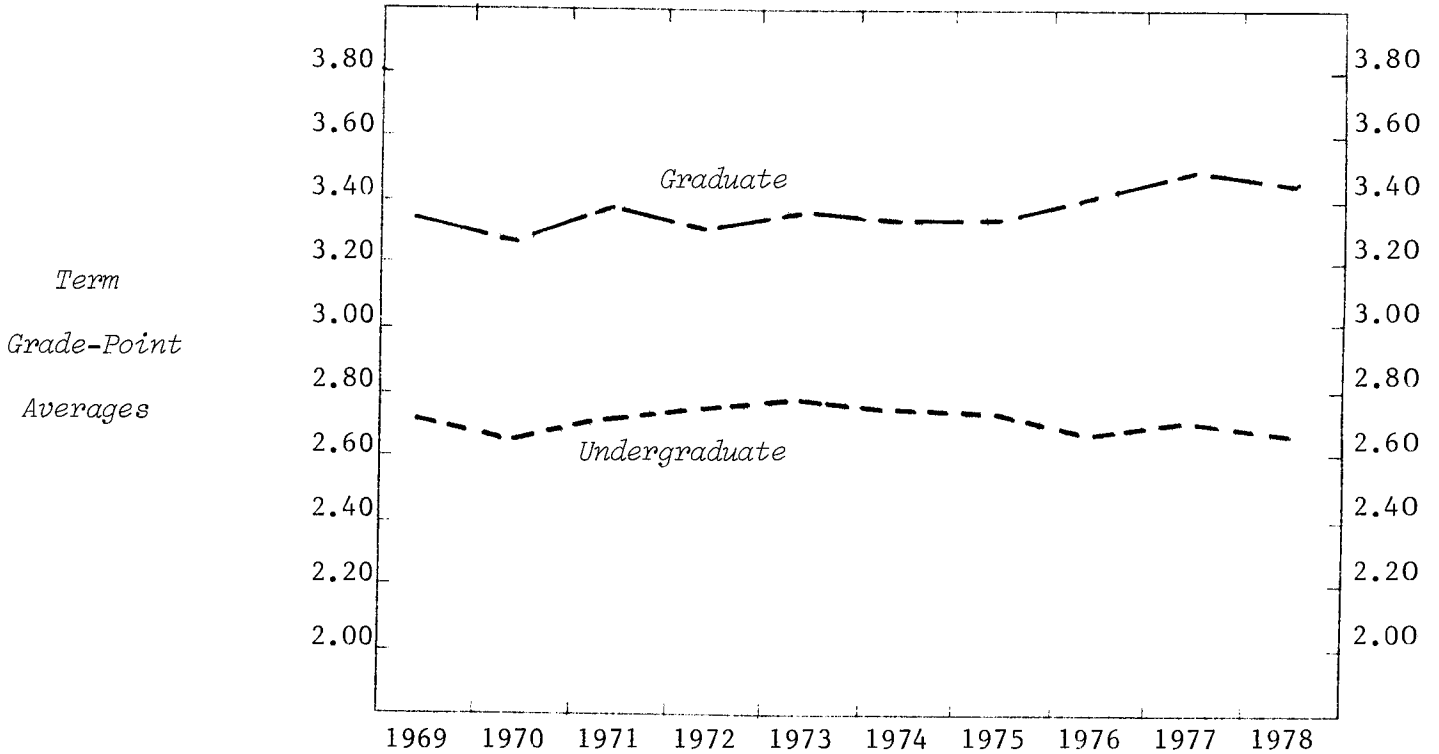

UNDERGRADUATE AVERAGES

<i>CLASS</i>	1969	1970	1971	1972	1973	1974	1975	1976	1977	1978
Freshman	2.65	2.50	2.66	2.57	2.74	2.56	2.53	2.45	2.42	2.42
Sophomore	2.60	2.44	2.56	2.72	2.61	2.65	2.60	2.68	2.67	2.58
Junior	2.69	2.86	2.87	2.80	2.84	2.80	2.89	2.76	2.67	2.61
Senior	2.98	2.86	2.87	2.92	2.91	2.95	2.88	2.78	2.97	3.00
<i>SEX</i>										
Women	2.73	2.71	2.78	2.78	2.80	2.82	2.76	2.68	2.73	2.70
Men	2.65	2.48	2.53	2.67	2.76	2.59	2.75	2.67	2.68	2.66
TOTAL UNDERGRADUATE	2.72	2.67	2.73	2.75	2.79	2.77	2.76	2.68	2.72	2.69

GRADUATE AVERAGES

<i>CLASS</i>	1969	1970	1971	1972	1973	1974	1975	1976	1977	1978
Master	3.33	3.20	3.39	3.32	3.36	3.30	3.36	3.36	3.46	3.43
Doctor	3.32	3.50	3.38	3.30	3.39	3.43	3.33	3.47	3.53	3.48
<i>SEX</i>										
Women	3.36	3.27	3.39	3.53	3.30	3.25	3.41	3.49	3.35	3.37
Men	3.31	3.25	3.39	3.26	3.38	3.37	3.33	3.36	3.57	3.51
TOTAL GRADUATE	3.33	3.26	3.39	3.31	3.37	3.34	3.35	3.40	3.49	3.45

MICHIGAN STATE UNIVERSITY
Office of the Registrar
Evaluation & Research

TRENDGRAPH OF TERM GRADE-POINT AVERAGES
JAMES MADISON COLLEGE
East Lansing Campus

Fall Terms

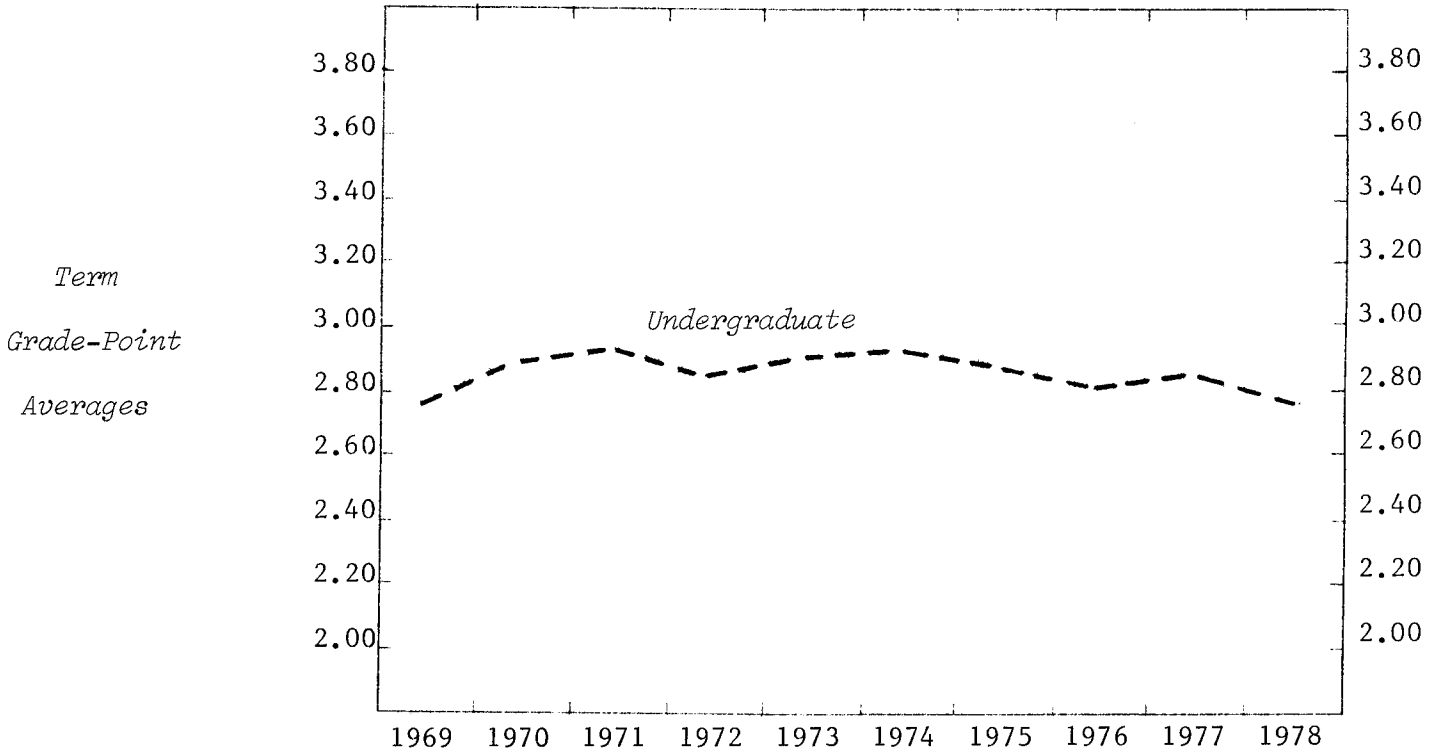

UNDERGRADUATE AVERAGES

<i>CLASS</i>	1969	1970	1971	1972	1973	1974	1975	1976	1977	1978
Freshman	2.68	2.76	2.78	2.66	2.78	2.79	2.76	2.62	2.69	2.57
Sophomore	2.76	2.82	3.03	2.87	2.88	3.05	2.89	2.89	2.93	2.93
Junior	2.92	3.02	3.02	2.91	3.02	2.81	2.95	2.87	2.95	2.90
Senior		3.22	3.05	3.08	3.12	3.26	3.18	2.99	3.04	2.99
<i>SEX</i>										
Women	2.70	2.89	2.89	2.82	2.90	2.90	2.90	2.84	2.82	2.79
Men	2.81	2.88	2.93	2.83	2.91	2.93	2.87	2.76	2.85	2.76
TOTAL UNDERGRADUATE	2.76	2.88	2.91	2.83	2.90	2.91	2.88	2.80	2.84	2.78

MICHIGAN STATE UNIVERSITY
Office of the Registrar
Evaluation & Research

TRENDGRAPH OF TERM GRADE-POINT AVERAGES
JUSTIN MORRILL COLLEGE¹
East Lansing Campus

Fall Terms

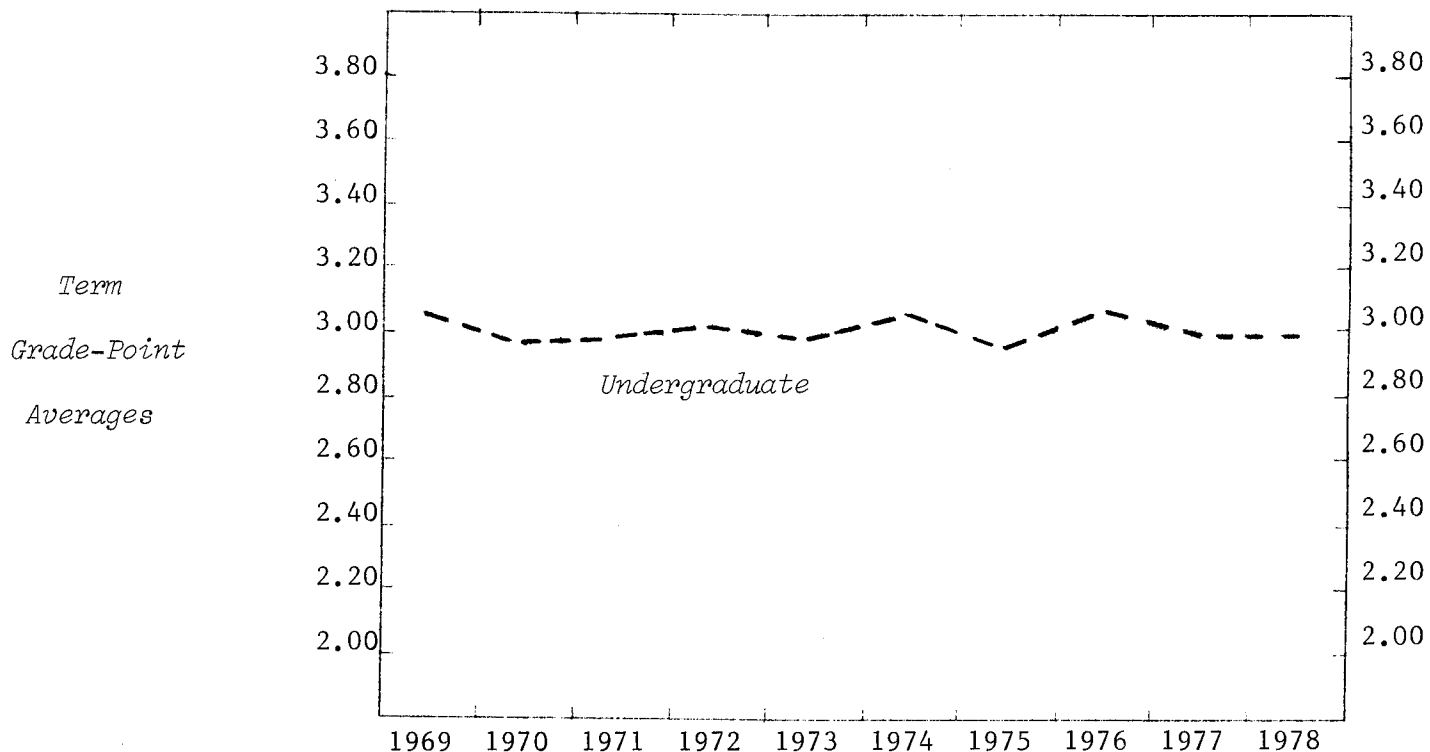

UNDERGRADUATE AVERAGES

<i>CLASS</i>	1969	1970	1971	1972	1973	1974	1975	1976	1977	1978
Freshman	3.03	2.70	2.74	2.81	2.83	2.92	2.82	3.02	2.82	3.02
Sophomore	3.10	2.92	2.85	2.93	2.93	3.01	2.98	2.93	3.00	2.66
Junior	3.00	3.04	3.05	2.93	2.94	2.97	2.98	3.11	2.94	2.94
Senior	3.03	3.11	3.19	3.31	3.18	3.19	3.16	3.17	3.05	3.14
<i>SEX</i>										
Women	3.06	3.04	3.10	3.01	3.02	3.06	2.98	3.09	3.08	3.03
Men	3.01	2.83	2.77	2.98	2.88	2.95	2.93	2.95	2.87	2.91
TOTAL UNDERGRADUATE	3.05	2.95	2.97	3.00	2.97	3.02	2.96	3.04	2.98	2.98

Note: 1) The grade-point averages shown in this report for Justin Morrill College represent only those courses in which numerical grades were earned by JMC students. Many courses in JMC are still graded on the P-N system.

MICHIGAN STATE UNIVERSITY
Office of the Registrar
Evaluation & Research

TRENDGRAPH OF TERM GRADE-POINT AVERAGES
COLLEGE OF NATURAL SCIENCE
East Lansing Campus

Fall Terms

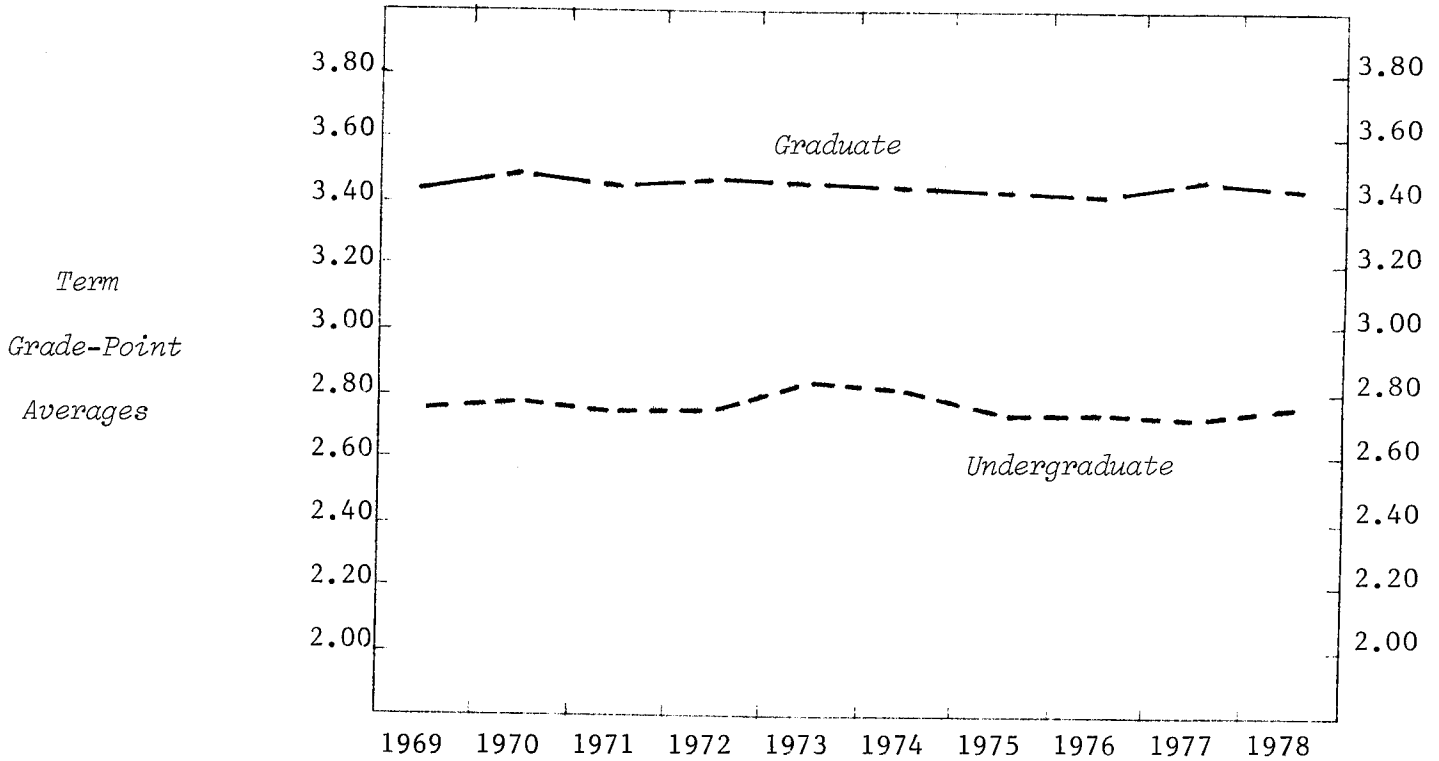

UNDERGRADUATE AVERAGES

<i>CLASS</i>	1969	1970	1971	1972	1973	1974	1975	1976	1977	1978
Freshman	2.68	2.72	2.59	2.55	2.70	2.66	2.56	2.59	2.46	2.56
Sophomore	2.66	2.74	2.77	2.80	2.73	2.79	2.80	2.80	2.83	2.80
Junior	2.82	2.82	2.83	2.84	2.87	2.81	2.78	2.80	2.79	2.80
Senior	2.97	2.97	3.04	3.06	3.04	3.01	2.97	2.94	2.97	3.05
<i>SEX</i>										
Women	2.77	2.87	2.80	2.78	2.83	2.83	2.78	2.81	2.77	2.87
Men	2.75	2.74	2.77	2.78	2.83	2.79	2.75	2.74	2.73	2.72
TOTAL UNDERGRADUATE	2.76	2.79	2.78	2.78	2.83	2.81	2.76	2.77	2.75	2.79

GRADUATE AVERAGES

<i>CLASS</i>	1969	1970	1971	1972	1973	1974	1975	1976	1977	1978
Master	3.31	3.39	3.37	3.39	3.42	3.41	3.40	3.35	3.47	3.41
Doctor	3.55	3.58	3.54	3.61	3.54	3.53	3.50	3.51	3.51	3.51
<i>SEX</i>										
Women	3.38	3.49	3.43	3.49	3.43	3.45	3.48	3.43	3.51	3.49
Men	3.42	3.47	3.45	3.46	3.47	3.45	3.42	3.42	3.47	3.44
TOTAL GRADUATE	3.41	3.48	3.45	3.47	3.46	3.45	3.44	3.42	3.48	3.45

MICHIGAN STATE UNIVERSITY
Office of the Registrar
Evaluation & Research

TRENDGRAPH OF TERM GRADE-POINT AVERAGES
COLLEGE OF SOCIAL SCIENCE
East Lansing Campus

Fall Terms

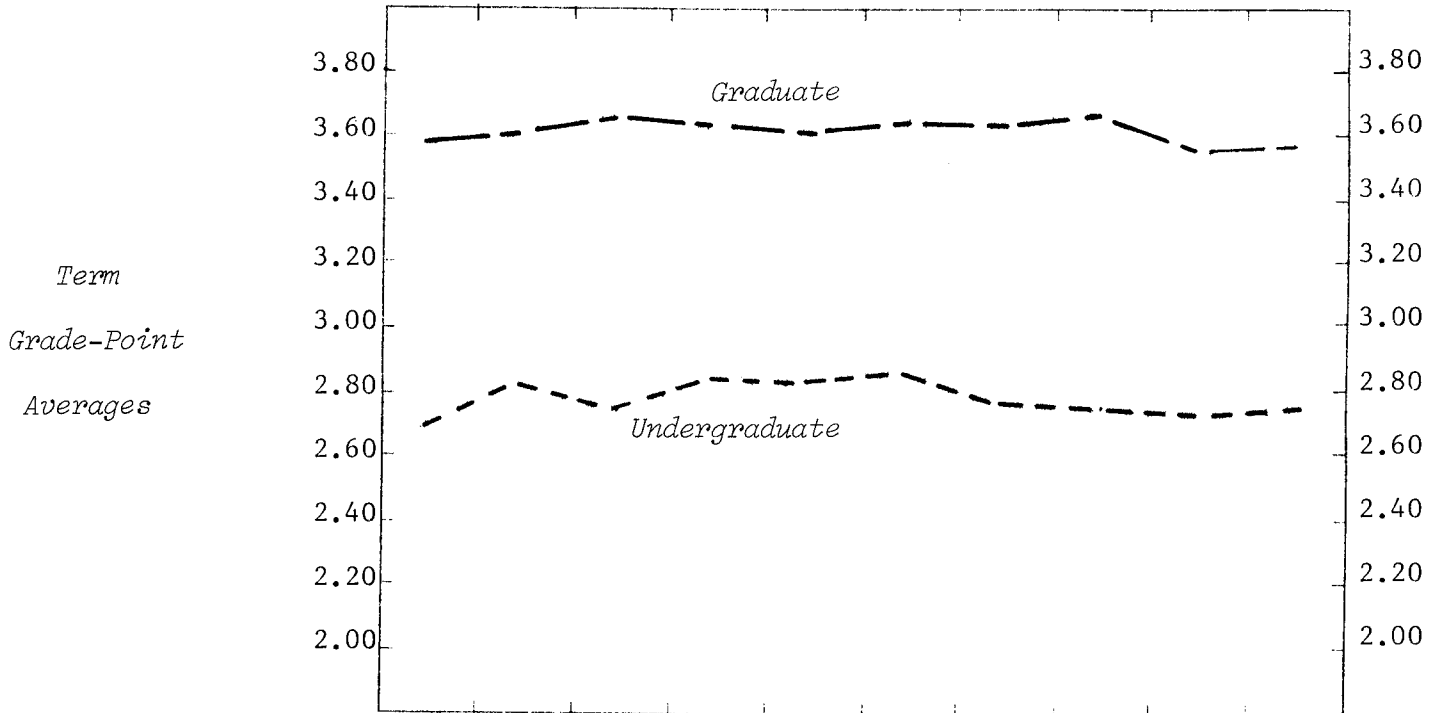

1969 1970 1971 1972 1973 1974 1975 1976 1977 1978

UNDERGRADUATE AVERAGES

<i>CLASS</i>	1969	1970	1971	1972	1973	1974	1975	1976	1977	1978
Freshman	2.61	2.63	2.75	2.64	2.59	2.71	2.66	2.56	2.53	2.44
Sophomore	2.69	2.75	2.72	2.79	2.74	2.80	2.77	2.76	2.69	2.69
Junior	2.65	2.80	2.73	2.83	2.82	2.80	2.77	2.77	2.73	2.76
Senior	2.79	2.93	2.91	2.92	2.99	2.97	2.90	2.92	2.89	2.95
<i>SEX</i>										
Women	2.78	2.87	2.87	2.91	2.90	2.90	2.87	2.85	2.78	2.79
Men	2.65	2.77	2.73	2.77	2.78	2.79	2.73	2.72	2.70	2.71
TOTAL UNDERGRADUATE	2.70	2.81	2.78	2.83	2.83	2.84	2.79	2.78	2.74	2.75

GRADUATE AVERAGES

<i>CLASS</i>	1969	1970	1971	1972	1973	1974	1975	1976	1977	1978
Master	3.55	3.58	3.64	3.60	3.57	3.59	3.60	3.63	3.56	3.56
Doctor	3.73	3.73	3.74	3.71	3.79	3.80	3.68	3.71	3.63	3.67
<i>SEX</i>										
Women	3.66	3.64	3.65	3.64	3.62	3.70	3.66	3.65	3.64	3.63
Men	3.56	3.59	3.66	3.61	3.59	3.57	3.58	3.63	3.52	3.54
TOTAL GRADUATE	3.59	3.60	3.65	3.62	3.60	3.62	3.61	3.64	3.57	3.58

MICHIGAN STATE UNIVERSITY
 Office of the Registrar
Evaluation & Research

TRENDGRAPH OF TERM GRADE-POINT AVERAGES
 COLLEGE OF URBAN DEVELOPMENT
 East Lansing Campus

Fall Terms

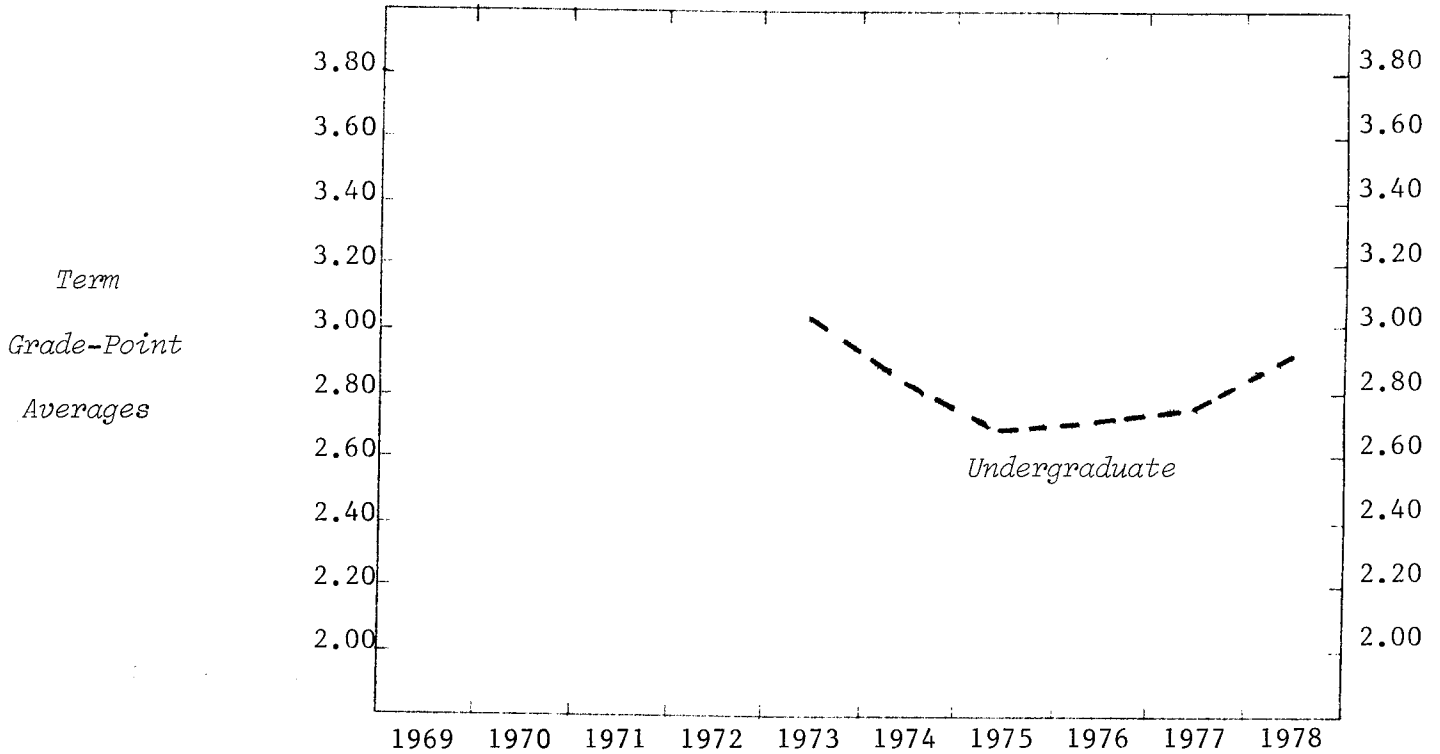

UNDERGRADUATE AVERAGES

<i>CLASS</i>	1969	1970	1971	1972	1973	1974	1975	1976	1977	1978
Freshman	2.34	3.09	2.41	2.40	2.27	2.72				
Sophomore	2.83	2.71	2.76	2.51	2.55	2.63				
Junior	3.41	2.74	2.70	2.87	2.85	2.96				
Senior	3.42	2.99	2.72	2.70	2.78	3.02				
<i>SEX</i>										
Women	3.17	2.95	2.77	2.92	2.95	3.09				
Men	2.84	2.65	2.60	2.43	2.45	2.64				
TOTAL UNDERGRADUATE	3.01	2.81	2.70	2.72	2.77	2.92				

MICHIGAN STATE UNIVERSITY
Office of the Registrar
Evaluation & Research

TRENDGRAPH OF TERM GRADE-POINT AVERAGES
COLLEGE OF VETERINARY MEDICINE
East Lansing Campus

Fall Terms

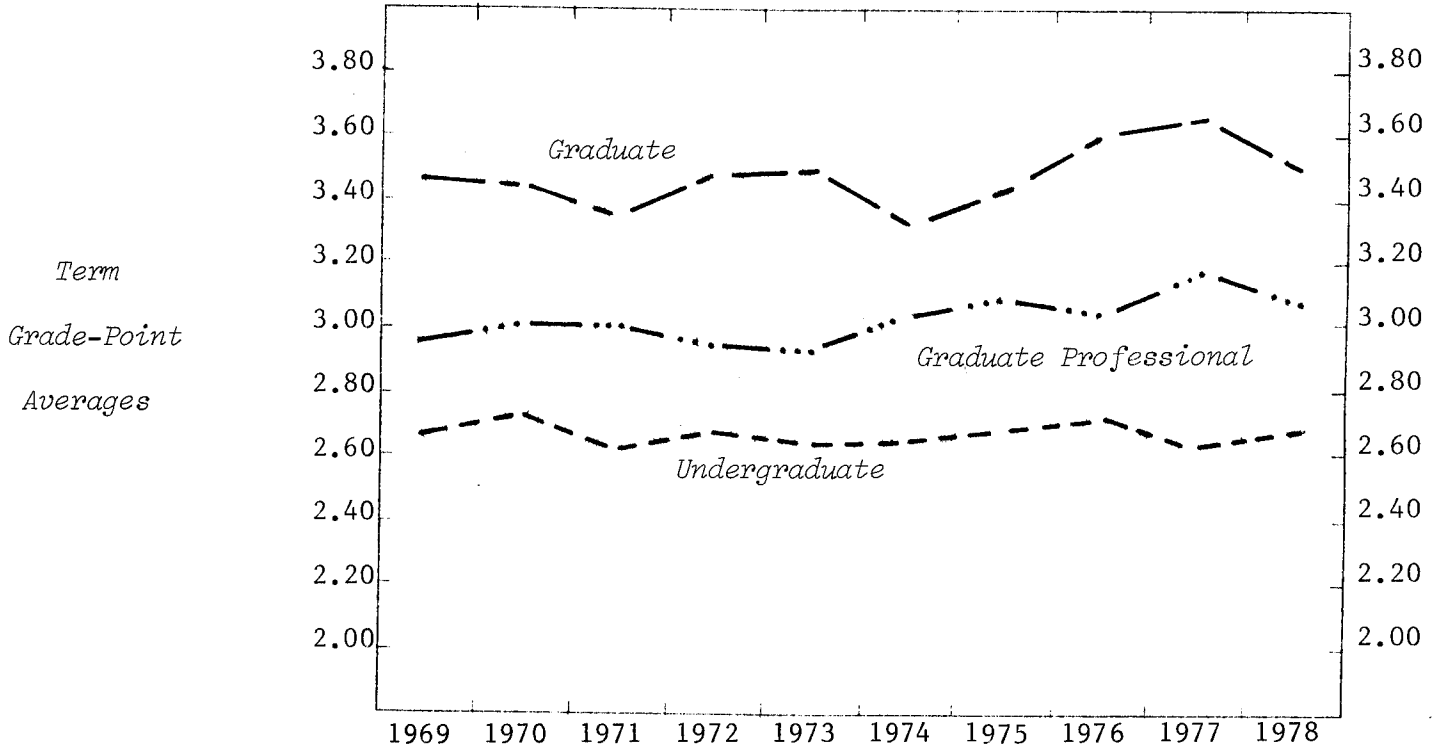

UNDERGRADUATE AVERAGES

<i>CLASS</i>	1969	1970	1971	1972	1973	1974	1975	1976	1977	1978
Freshman	2.68	2.69	2.53	2.57	2.56	2.56	2.58	2.68	2.53	2.62
Sophomore	2.54	2.71	2.72	2.83	2.75	2.82	2.85	2.82	2.83	2.78
Junior	3.05									
Senior										
<i>SEX</i>										
Women	2.69	2.75	2.56	2.70	2.65	2.63	2.73	2.74	2.62	2.67
Men	2.66	2.74	2.66	2.65	2.61	2.69	2.62	2.71	2.64	2.69
TOTAL UNDERGRADUATE	2.67	2.74	2.61	2.68	2.63	2.66	2.68	2.73	2.63	2.68

GRADUATE AVERAGES

<i>CLASS</i>	1969	1970	1971	1972	1973	1974	1975	1976	1977	1978
Master	3.51	3.68	3.30	3.60	3.49	3.38	3.44	3.57	3.75	3.37
Doctor	3.35	2.81	3.59	3.00	3.54	3.17	3.38	3.70	3.42	3.70
<i>SEX</i>										
Women	3.35	3.68	3.74	3.48	3.57	3.41	3.08	3.73	3.65	3.68
Men	3.48	3.42	3.32	3.48	3.48	3.32	3.54	3.57	3.63	3.44
TOTAL GRADUATE	3.47	3.46	3.35	3.48	3.50	3.34	3.44	3.60	3.64	3.51
GRAD. PROF. AVERAGES	2.96	3.00	3.00	2.95	2.94	3.01	3.09	3.03	3.18	3.07

MICHIGAN STATE UNIVERSITY
Office of the Registrar
Evaluation & Research

TRENDGRAPH OF TERM GRADE-POINT AVERAGES
NO PREFERENCE
East Lansing Campus

Fall Terms

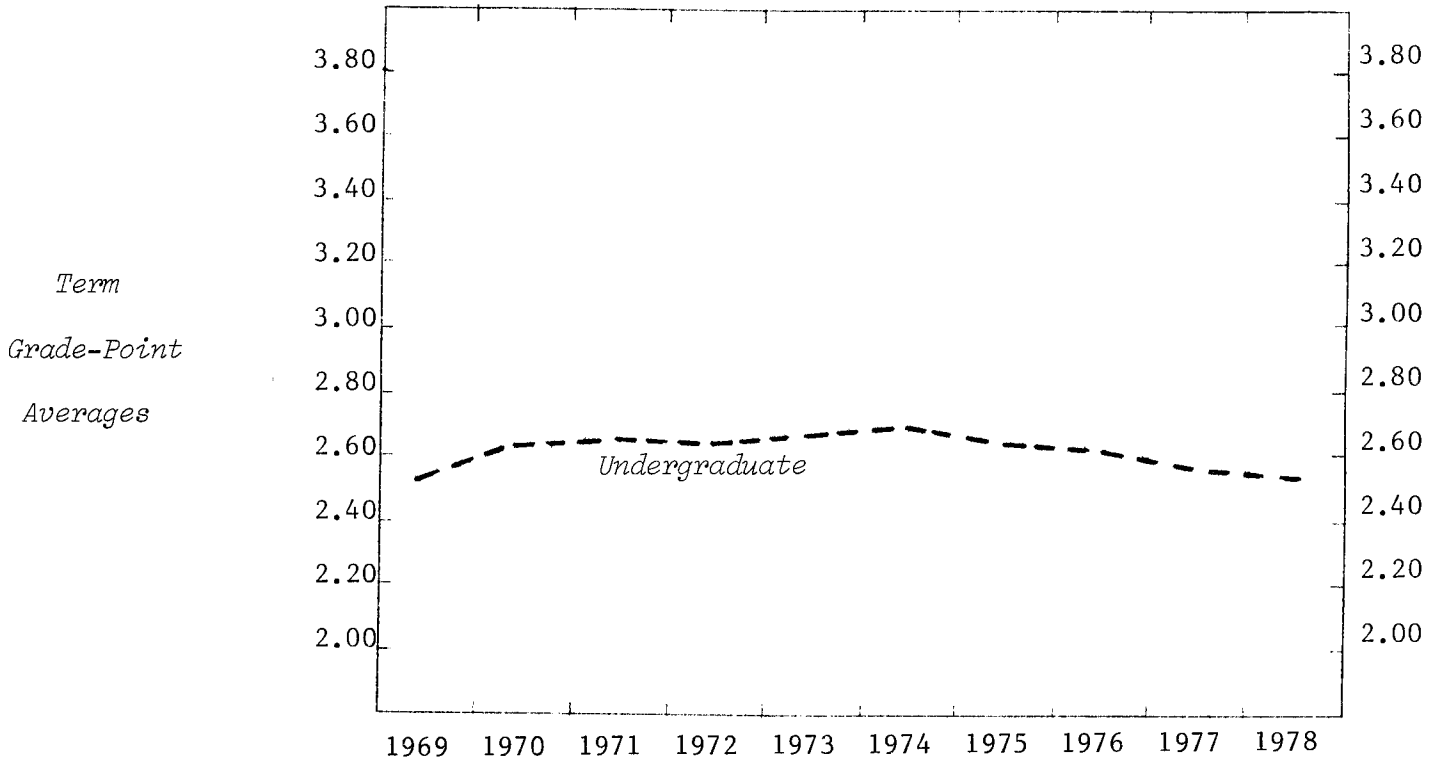

UNDERGRADUATE AVERAGES

<i>CLASS</i>	1969	1970	1971	1972	1973	1974	1975	1976	1977	1978
Freshman	2.53	2.66	2.68	2.62	2.67	2.70	2.68	2.58	2.58	2.53
Sophomore	2.55	2.58	2.65	2.68	2.64	2.71	2.67	2.67	2.61	2.66
<i>SEX</i>										
Women	2.60	2.67	2.74	2.70	2.74	2.76	2.75	2.67	2.61	2.61
Men	2.47	2.58	2.58	2.57	2.57	2.64	2.58	2.55	2.55	2.51
TOTAL UNDERGRADUATE	2.54	2.63	2.66	2.64	2.66	2.70	2.67	2.62	2.59	2.57

MICHIGAN STATE UNIVERSITY
Office of the Registrar
Evaluation & Research

DISTRIBUTION OF COURSE GRADES
COLLEGE OF AGRICULTURE AND NATURAL RESOURCES
East Lansing Campus

Fall 1978

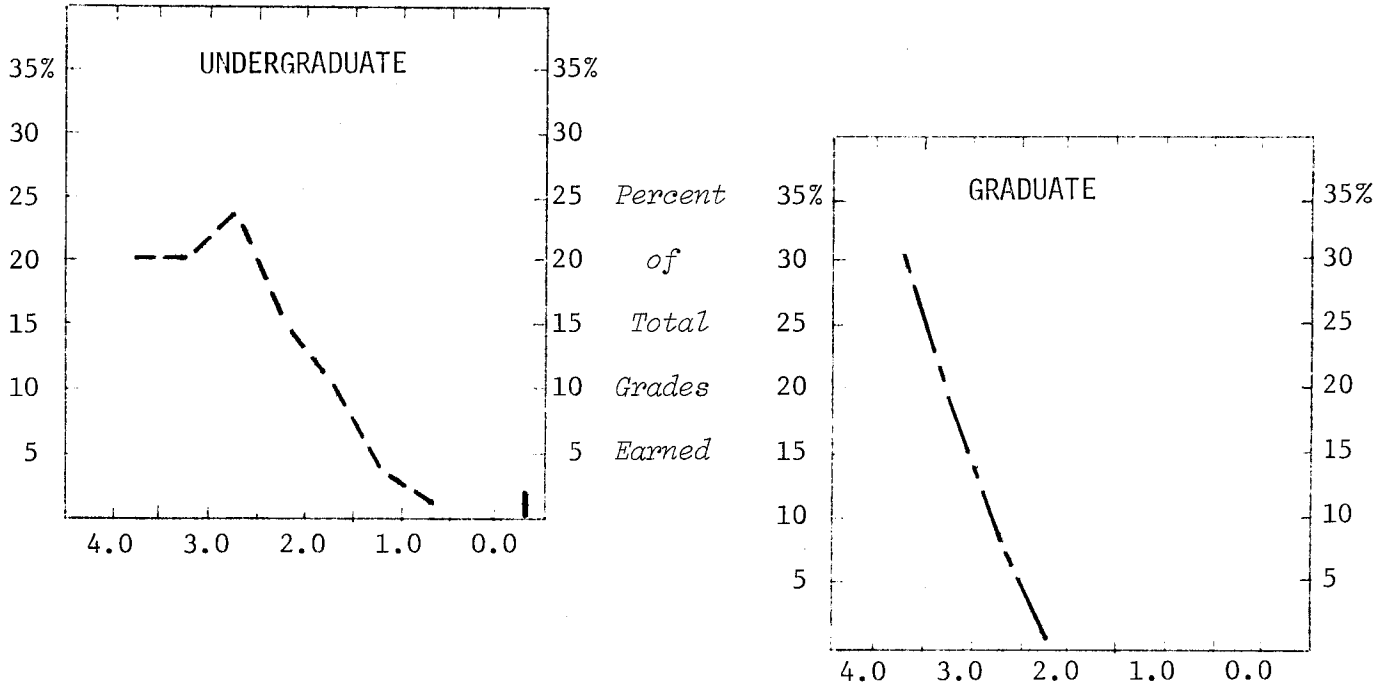

	Total Grades	Numerical Grades								Letter Grades ¹
		4.0	3.5	3.0	2.5	2.0	1.5	1.0	0.0	
<u>UNDERGRADUATES</u> ²										
Number of Grades	6748	1368	1322	1598	1045	757	238	151	130	139
Percent of Total										
- College	100	20	20	24	15	11	4	2	2	2
- Campus	100	16	17	20	16	13	5	4	4	5
<u>GRADUATES</u>										
Number of Grades	1211	379	232	109	17	3	4	2	4	461
Percent of Total										
- College	100	31	19	9	1					40
- Campus	100	26	18	12	4	2				38

Notes: 1) The following grades and symbols are included: CR-NC, P-N, I, DF, and V.
2) Totals do not include grades earned by students enrolled in the Institute of Agricultural Technology.

MICHIGAN STATE UNIVERSITY
Office of the Registrar
Evaluation & Research

DISTRIBUTION OF COURSE GRADES
COLLEGE OF ARTS AND LETTERS
East Lansing Campus

Fall 1978

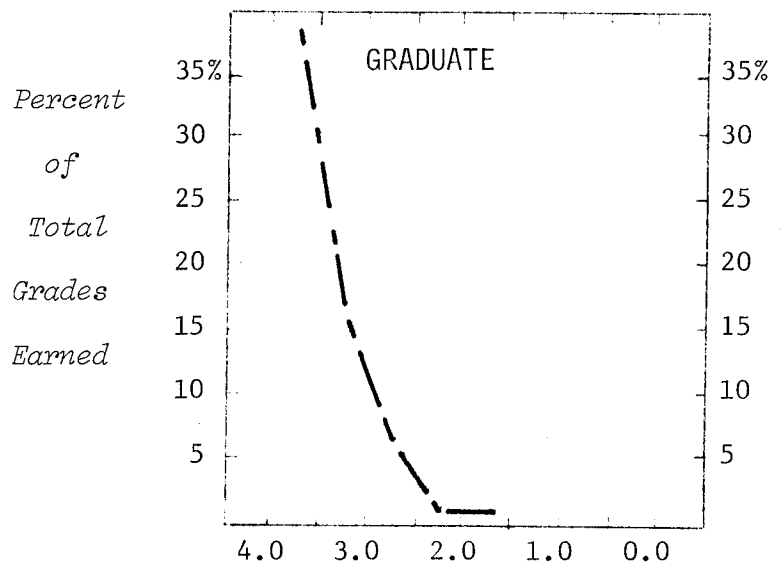
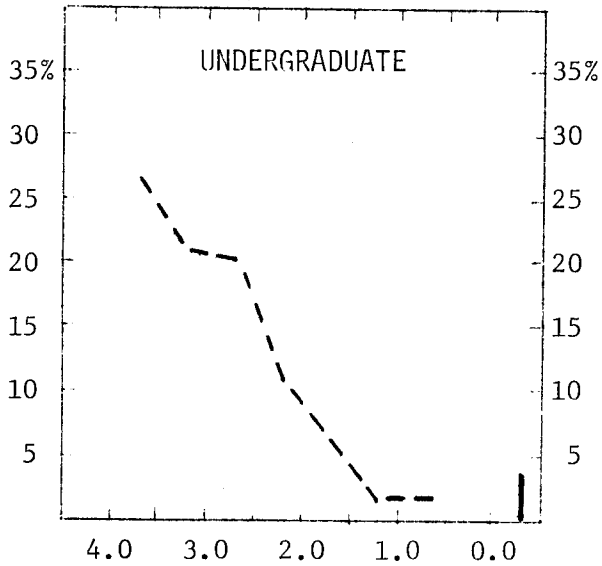

	Total Grades	Numerical Grades								Letter Grades ¹
		4.0	3.5	3.0	2.5	2.0	1.5	1.0	0.0	
<u>UNDERGRADUATES</u>										
Number of Grades	14616	3904	3048	2938	1565	1015	338	231	424	1153
Percent of Total										
- College	100	27	21	20	11	7	2	2	3	7
- Campus	100	16	17	20	16	13	5	4	4	5
<u>GRADUATES</u>										
Number of Grades	1472	569	239	110	18	10		1	4	521
Percent of Total										
- College	100	39	16	7	1	1				36
- Campus	100	26	18	12	4	2				38

Note: 1) The following grades and symbols are included: CR-NC, P-N, I, DF, and V.

MICHIGAN STATE UNIVERSITY
Office of the Registrar
Evaluation & Research

DISTRIBUTION OF COURSE GRADES
LYMAN BRIGGS COLLEGE
East Lansing Campus

Fall 1978

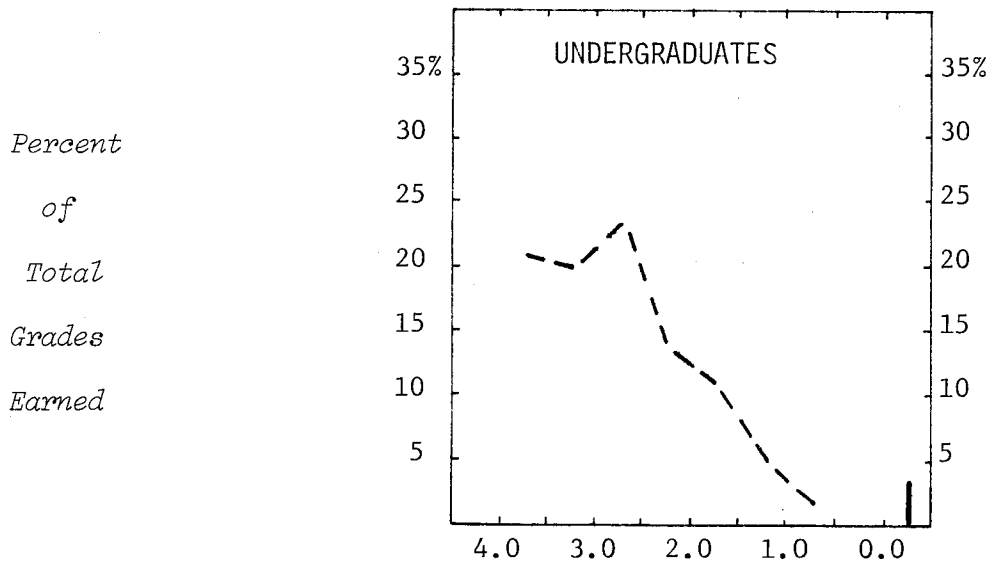

	Total Grades	Numerical Grades								Letter Grades ¹
		4.0	3.5	3.0	2.5	2.0	1.5	1.0	0.0	
<u>UNDERGRADUATES</u>										
Number of Grades	1613	333	322	377	221	170	73	33	49	35
Percent of Total										
- College	100	21	20	23	14	11	5	2	3	1
- Campus	100	16	17	20	16	13	5	4	4	5
<u>GRADUATES</u>										
Number of Grades	4	1	1							2
Percent of Total										
- College	100									
- Campus	100	26	18	12	4	2				38

Note: 1) The following grades and symbols are included: CR-NC, P-N, I, DF, and V.

MICHIGAN STATE UNIVERSITY
Office of the Registrar
Evaluation & Research

DISTRIBUTION OF COURSE GRADES
COLLEGE OF BUSINESS
East Lansing Campus

Fall 1978

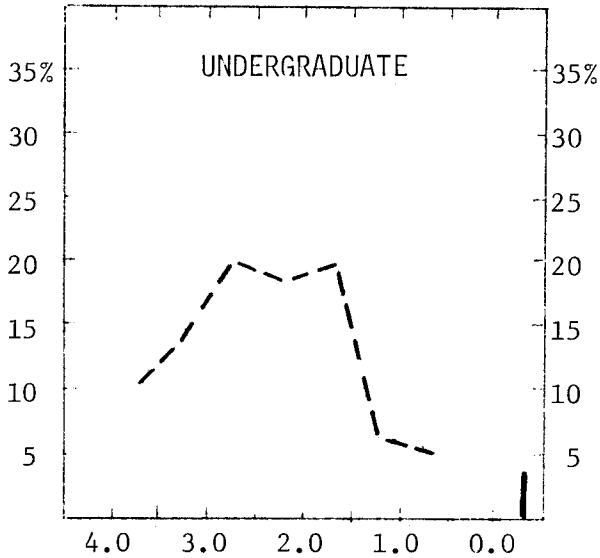

Percent
of
Total
Grades
Earned

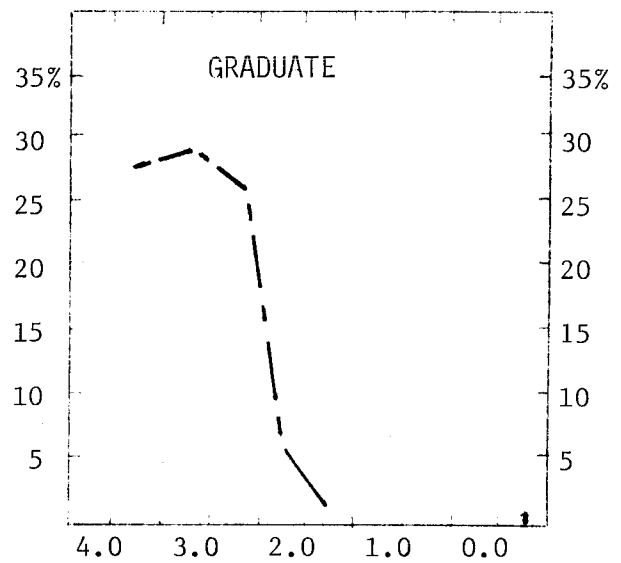

	Total Grades	Numerical Grades								Letter Grades ¹
		4.0	3.5	3.0	2.5	2.0	1.5	1.0	0.0	
<u>UNDERGRADUATES</u>										
Number of Grades	14859	1488	2018	3005	2850	2958	1052	716	566	206
Percent of Total										
- College	100	10	14	20	19	20	7	5	4	1
- Campus	100	16	17	20	16	13	5	4	4	5
<u>GRADUATES</u>										
Number of Grades	1765	486	515	484	113	24	7	4	9	123
Percent of Total										
- College	100	28	29	27	6	1			1	8
- Campus	100	26	18	12	4	2				38

Note: 1) The following grades and symbols are included: CR-NC, P-N, I, DF, and V.

MICHIGAN STATE UNIVERSITY
Office of the Registrar
Evaluation & Research

DISTRIBUTION OF COURSE GRADES
COLLEGE OF COMMUNICATION ARTS AND SCIENCES
East Lansing Campus

Fall 1978

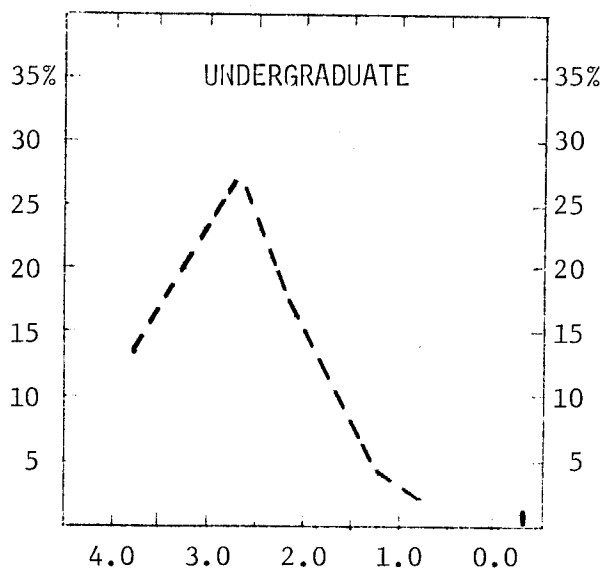

Percent
of
Total
Grades
Earned

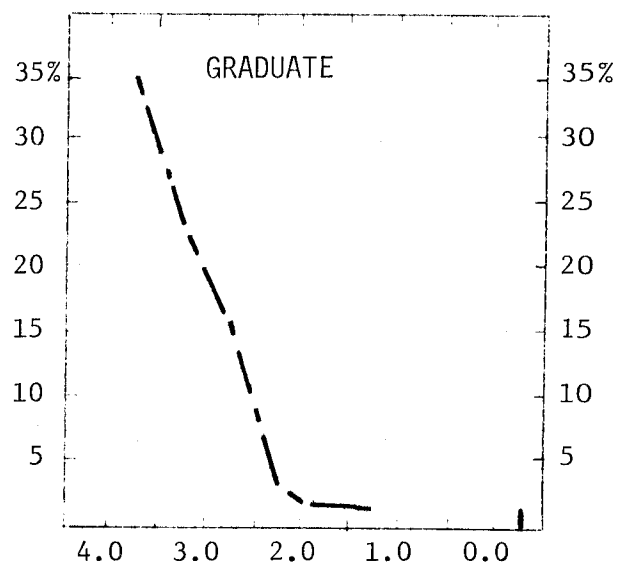

	Total Grades	Numerical Grades								Letter Grades ¹
		4.0	3.5	3.0	2.5	2.0	1.5	1.0	0.0	
<u>UNDERGRADUATES</u>										
Number of Grades	5534	731	1092	1470	997	638	228	126	81	171
Percent of Total										
- College	100	13	20	27	18	12	4	2	1	3
- Campus	100	16	17	20	16	13	5	4	4	5
<u>GRADUATES</u>										
Number of Grades	583	203	142	92	19	6	3		7	111
Percent of Total										
- College	100	35	24	16	3	1	1		1	19
- Campus	100	26	18	12	4	2				38

Note: 1) The following grades and symbols are included: CR-NC, P-N, I, DF, and V.

MICHIGAN STATE UNIVERSITY
Office of the Registrar
Evaluation & Research

DISTRIBUTION OF COURSE GRADES
COLLEGE OF EDUCATION
East Lansing Campus

Fall 1978

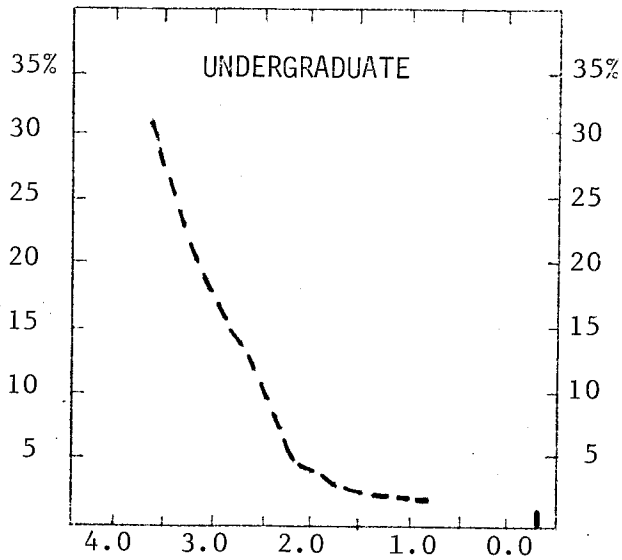

Percent
of
Total
Grades
Earned

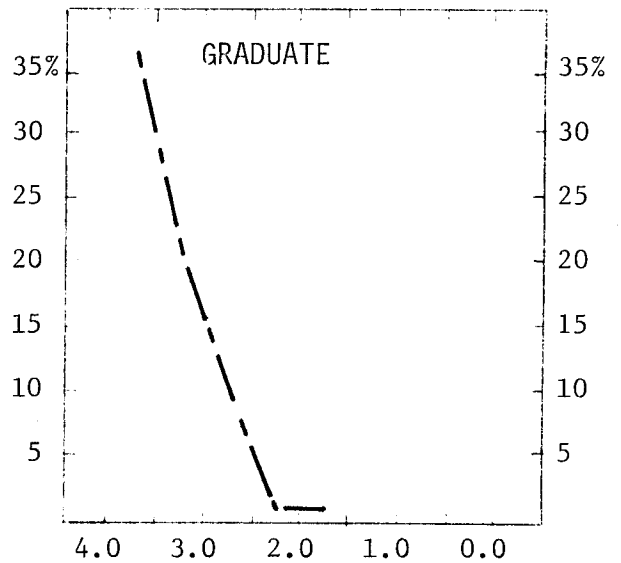

	Total Grades	Numerical Grades								Letter Grades ¹
		4.0	3.5	3.0	2.5	2.0	1.5	1.0	0.0	
UNDERGRADUATES										
Number of Grades	7693	2388	1500	1044	389	245	71	46	102	1908
Percent of Total										
- College	100	31	20	14	5	3	1	1	1	24
- Campus	100	16	17	20	16	13	5	4	4	5
GRADUATES										
Number of Grades	3550	1309	753	370	50	21		1	8	1038
Percent of Total										
- College	100	37	21	10	1	1				30
- Campus	100	26	18	12	4	2				38

Note: 1) The following grades and symbols are included: CR-NC, P-N, I, DF, and V.

MICHIGAN STATE UNIVERSITY
Office of the Registrar
Evaluation & Research

DISTRIBUTION OF COURSE GRADES
COLLEGE OF ENGINEERING
East Lansing Campus

Fall 1978

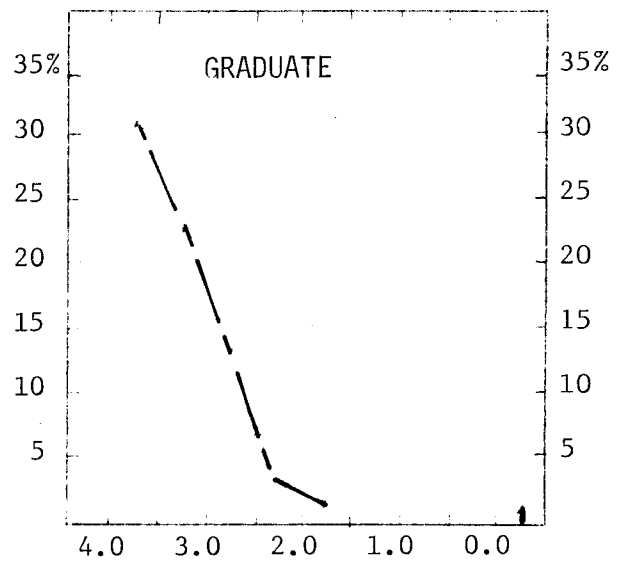
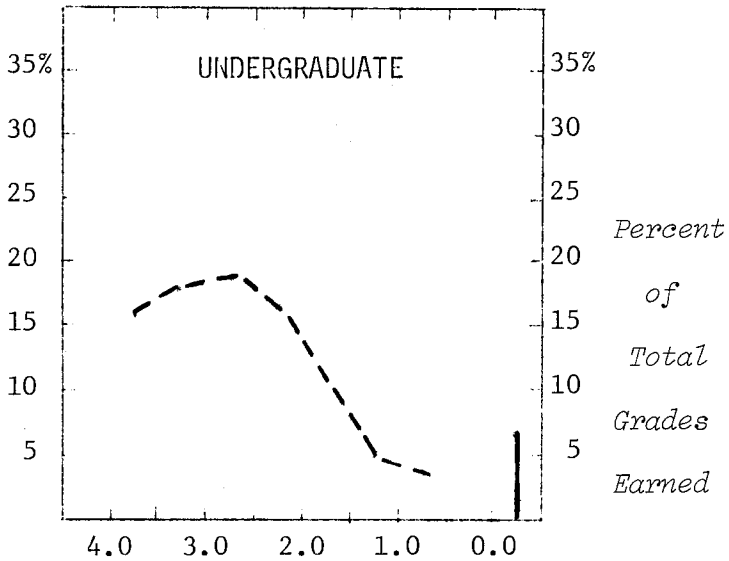

	Total Grades	Numerical Grades								Letter Grades ¹
		4.0	3.5	3.0	2.5	2.0	1.5	1.0	0.0	
<u>UNDERGRADUATES</u>										
Number of Grades	6526	1054	1174	1263	1126	792	328	252	449	88
Percent of Total										
- College	100	16	18	19	17	12	5	4	7	2
- Campus	100	16	17	20	16	13	5	4	4	5
<u>GRADUATES</u>										
Number of Grades	639	197	150	91	20	10	1	3	8	159
Percent of Total										
- College	100	31	23	14	3	2			1	26
- Campus	100	26	18	12	4	2				38

Note: 1) The following grades and symbols are included: CR-NC, P-N, I, DF, and V.

MICHIGAN STATE UNIVERSITY
Office of the Registrar
Evaluation & Research

DISTRIBUTION OF COURSE GRADES
COLLEGE OF HUMAN ECOLOGY
East Lansing Campus

Fall 1978

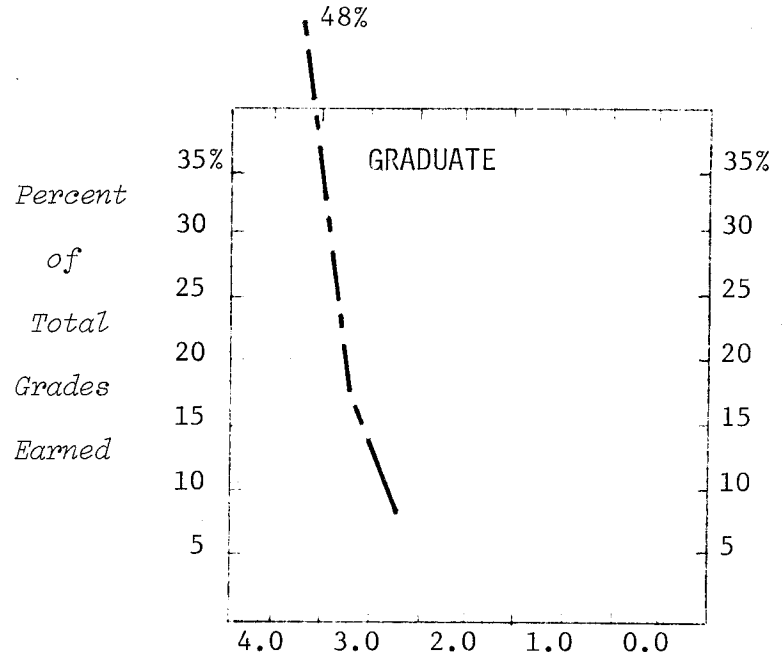
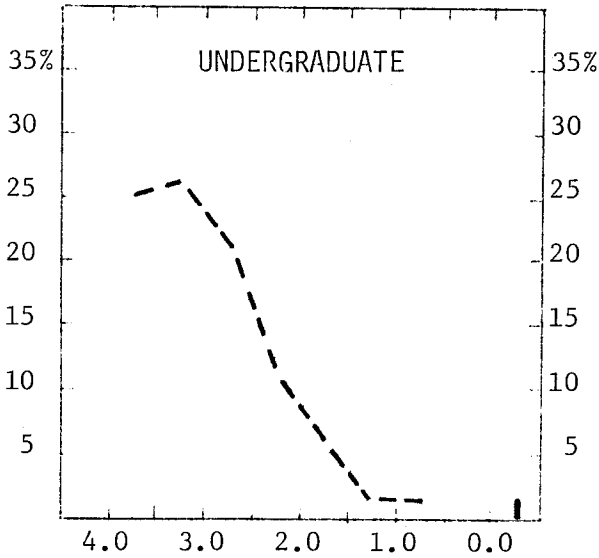

	Total Grades	Numerical Grades								Letter Grades ¹
		4.0	3.5	3.0	2.5	2.0	1.5	1.0	0.0	
<u>UNDERGRADUATES</u>										
Number of Grades	3949	975	1036	829	462	288	98	68	74	119
Percent of Total										
- College	100	25	26	21	12	7	2	2	2	3
- Campus	100	16	17	20	16	13	5	4	4	5
<u>GRADUATES</u>										
Number of Grades	359	174	65	34	1		1	1	1	82
Percent of Total										
- College	100	48	18	9						25
- Campus	100	26	18	12	4	2				38

Note: 1) The following grades and symbols are included: CR-NC, P-N, I, DF, and V.

MICHIGAN STATE UNIVERSITY
Office of the Registrar
Evaluation & Research

DISTRIBUTION OF COURSE GRADES
COLLEGE OF HUMAN MEDICINE
East Lansing Campus

Fall 1978

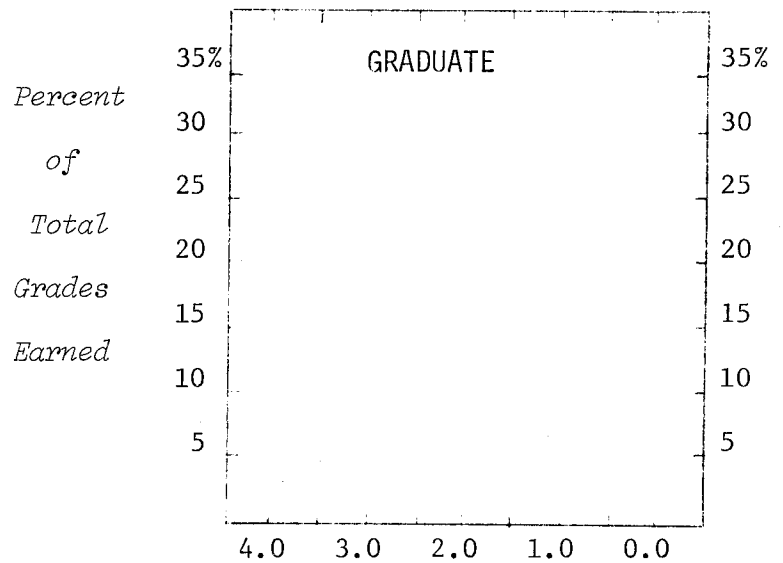
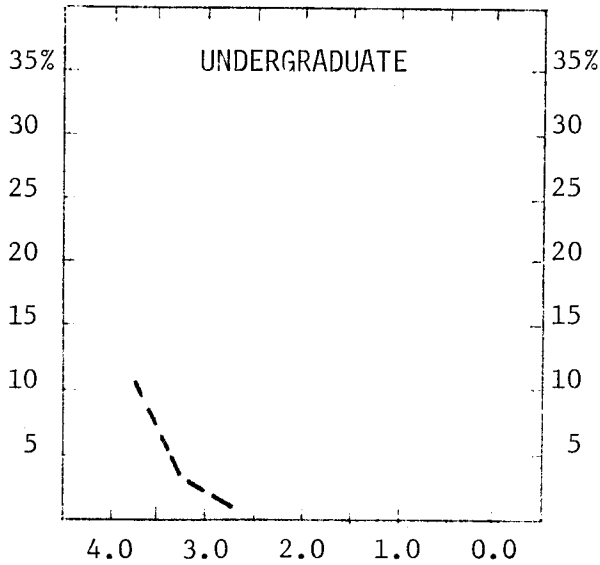

	Total Grades	Numerical Grades								Letter Grades ¹
		4.0	3.5	3.0	2.5	2.0	1.5	1.0	0.0	
<u>UNDERGRADUATES</u>										
Number of Grades	237	26	6	3						202
Percent of Total										
- College	100	11	3	1						85
- Campus	100	16	17	20	16	13	5	4	4	5
<u>GRADUATES</u>										
Number of Grades	1286	13	1	1						1271
Percent of Total										
- College	100	1								99
- Campus	100	26	18	12	4	2				38

Note: 1) The following grades and symbols are included: CR-NC, P-N, I, DF, and V.

MICHIGAN STATE UNIVERSITY
Office of the Registrar
Evaluation & Research

DISTRIBUTION OF COURSE GRADES
JAMES MADISON COLLEGE
East Lansing Campus

Fall 1978

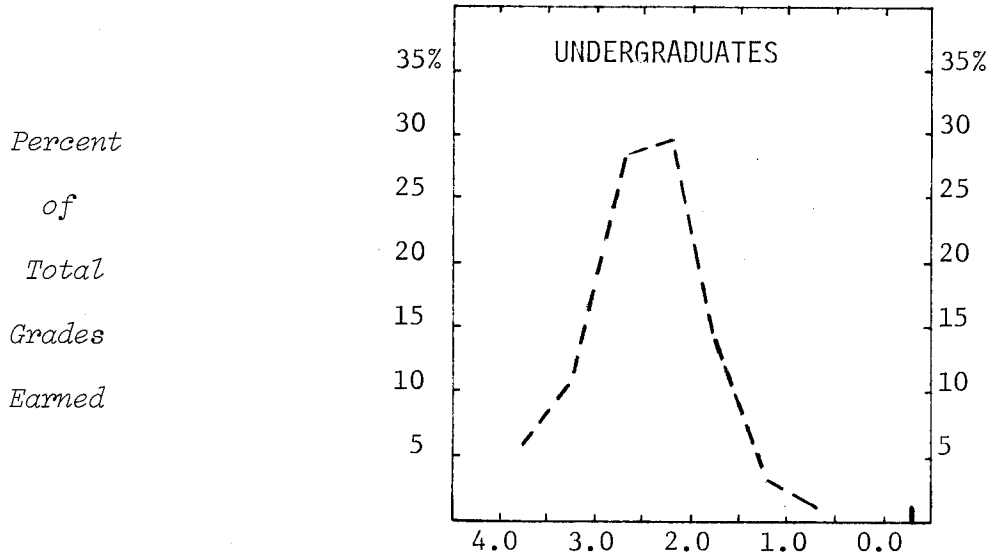

	Total Grades	Numerical Grades								Letter Grades ¹
		4.0	3.5	3.0	2.5	2.0	1.5	1.0	0.0	
<u>UNDERGRADUATES</u>										
Number of Grades	1098	63	126	304	329	156	30	8	16	66
Percent of Total										
- College	199	6	11	28	30	14	3	1	1	6
- Campus	100	16	17	20	16	13	5	4	4	5

Note: 1) The following grades and symbols are included: CR-NC, P-N, I, DF, and V.

MICHIGAN STATE UNIVERSITY
Office of the Registrar
Evaluation & Research

DISTRIBUTION OF COURSE GRADES
JUSTIN MORRILL COLLEGE
East Lansing Campus

Fall 1978

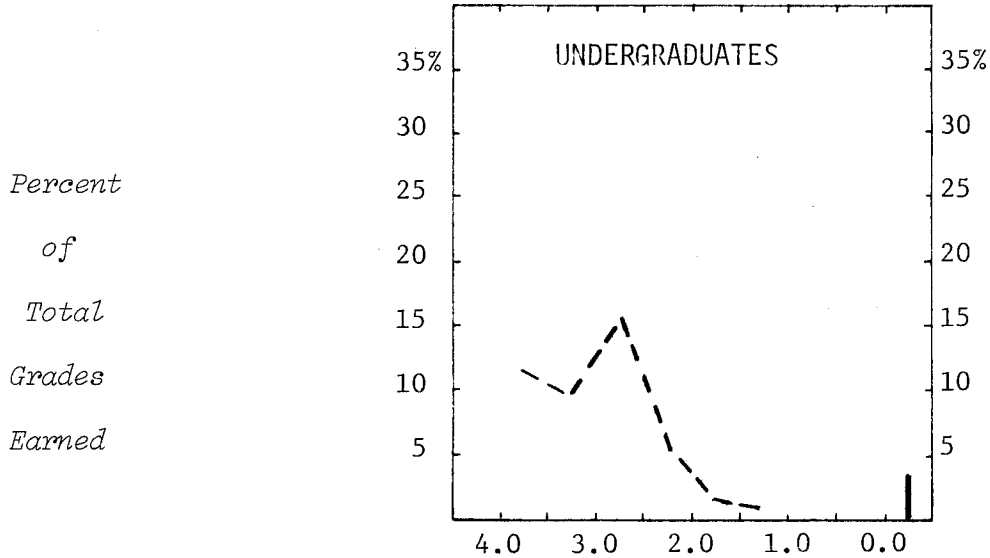

	Total Grades	Numerical Grades								Letter Grades ¹
		4.0	3.5	3.0	2.5	2.0	1.5	1.0	0.0	
<u>UNDERGRADUATES</u>										
Number of Grades	231	27	24	38	13	4	3	1	7	114
Percent of Total										
- College	100	12	10	16	6	2	1		3	50
- Campus	100	16	17	20	16	13	5	4	4	5

Note: 1) The following grades and symbols are included: CR-NC, P-N, I, DF, and V.

MICHIGAN STATE UNIVERSITY
Office of the Registrar
Evaluation & Research

DISTRIBUTION OF COURSE GRADES
COLLEGE OF NATURAL SCIENCE
East Lansing Campus

Fall 1978

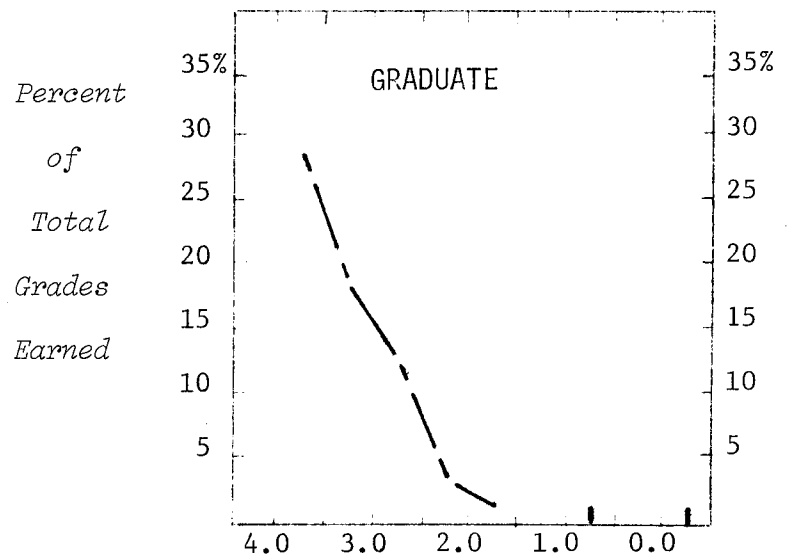
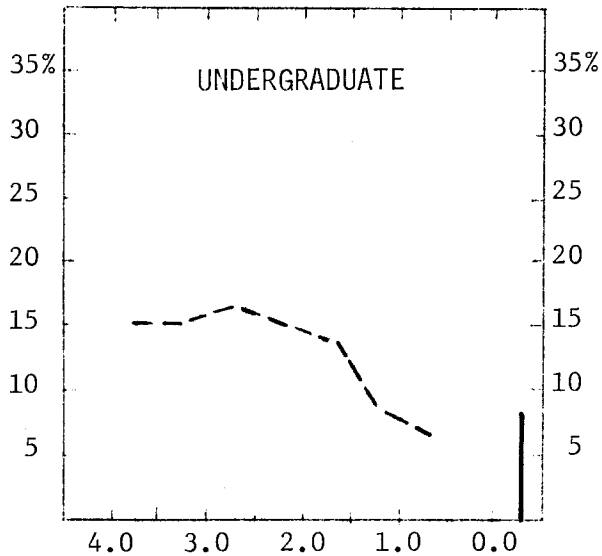

	Total Grades	Numerical Grades								Letter Grades ¹
		4.0	3.5	3.0	2.5	2.0	1.5	1.0	0.0	
UNDERGRADUATES										
Number of Grades	25989	3852	3869	4493	3871	3537	1957	1746	2197	467
Percent of Total										
- College	100	15	15	17	15	14	8	7	8	1
- Campus	100	16	17	20	16	13	5	4	4	5
GRADUATES										
Number of Grades	2511	716	441	335	102	43	8	23	14	829
Percent of Total										
- College	100	29	18	13	4	2		1	1	32
- Campus	100	26	18	12	4	2				38

Note: 1) The following grades and symbols are included: CR-NC, P-N, I, DF, and V.

MICHIGAN STATE UNIVERSITY
Office of the Registrar
Evaluation & Research

DISTRIBUTION OF COURSE GRADES
COLLEGE OF OSTEOPATHIC MEDICINE
East Lansing Campus

Fall 1978

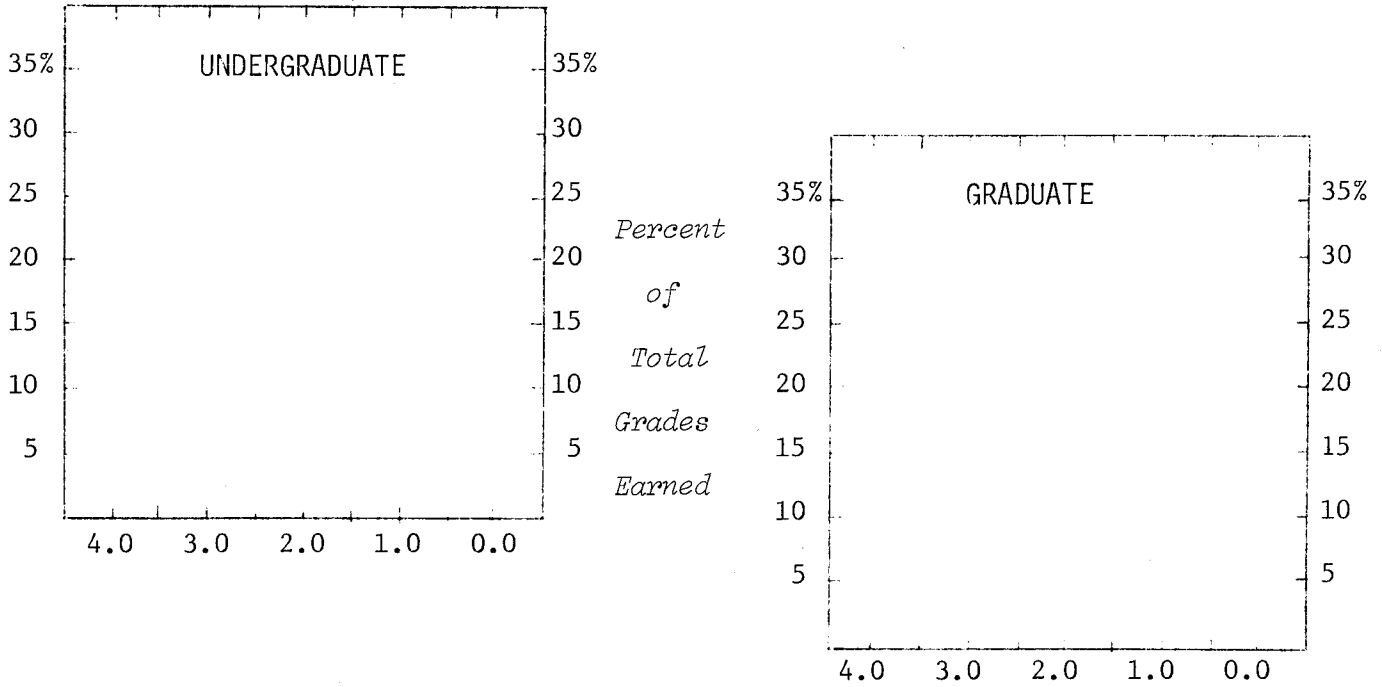

	Total Grades	Numerical Grades								Letter Grades ¹
		4.0	3.5	3.0	2.5	2.0	1.5	1.0	0.0	
<u>UNDERGRADUATES</u>										
Number of Grades	2	2								
Percent of Total										
- College	100									
- Campus	100	16	17	20	16	13	5	4	4	5
<u>GRADUATES</u>										
Number of Grades	1110	1	1	2						1106
Percent of Total										
- College	100									
- Campus	100	26	18	12	4	2				38

Note: 1) The following grades and symbols are included: CR-NC, P-N, I, DF, and V.

MICHIGAN STATE UNIVERSITY
Office of the Registrar
Evaluation & Research

DISTRIBUTION OF COURSE GRADES
COLLEGE OF SOCIAL SCIENCE
East Lansing Campus

Fall 1978

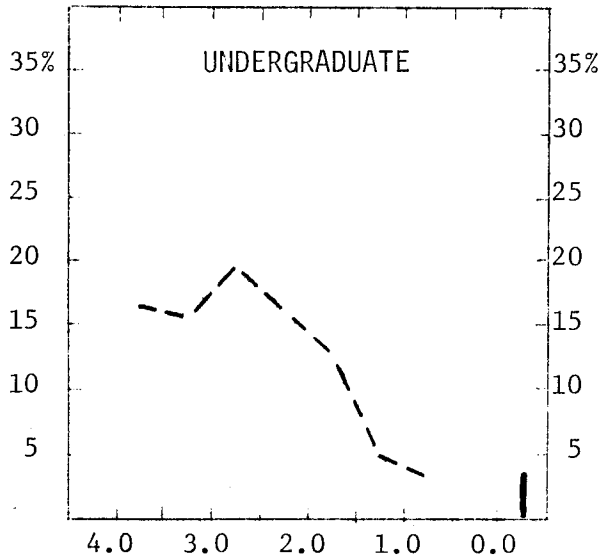

Percent
of
Total
Grades
Earned

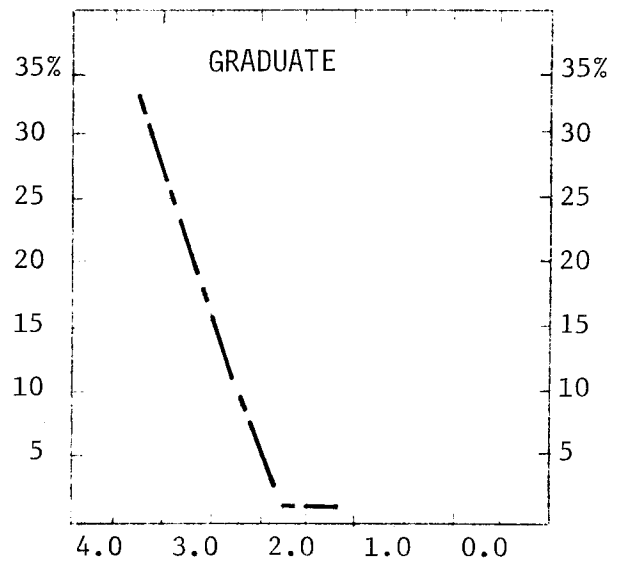

	Total Grades	Numerical Grades								Letter Grades ¹
		4.0	3.5	3.0	2.5	2.0	1.5	1.0	0.0	
<u>UNDERGRADUATES</u>										
Number of Grades	15167	2574	2400	3022	2441	1918	735	496	408	1173
Percent of Total										
- College	100	17	16	20	16	13	5	3	3	7
- Campus	100	16	17	20	16	13	5	4	4	5
<u>GRADUATES</u>										
Number of Grades	2427	793	508	267	33	14	3	2	4	803
Percent of Total										
- College	100	33	21	11	1	1				33
- Campus	100	26	18	12	4	2				38

Note: 1) The following grades and symbols are included: CR-NC, P-N, I, DF, and V.

MICHIGAN STATE UNIVERSITY
Office of the Registrar
Evaluation & Research

DISTRIBUTION OF COURSE GRADES
COLLEGE OF URBAN DEVELOPMENT
East Lansing Campus

Fall 1978

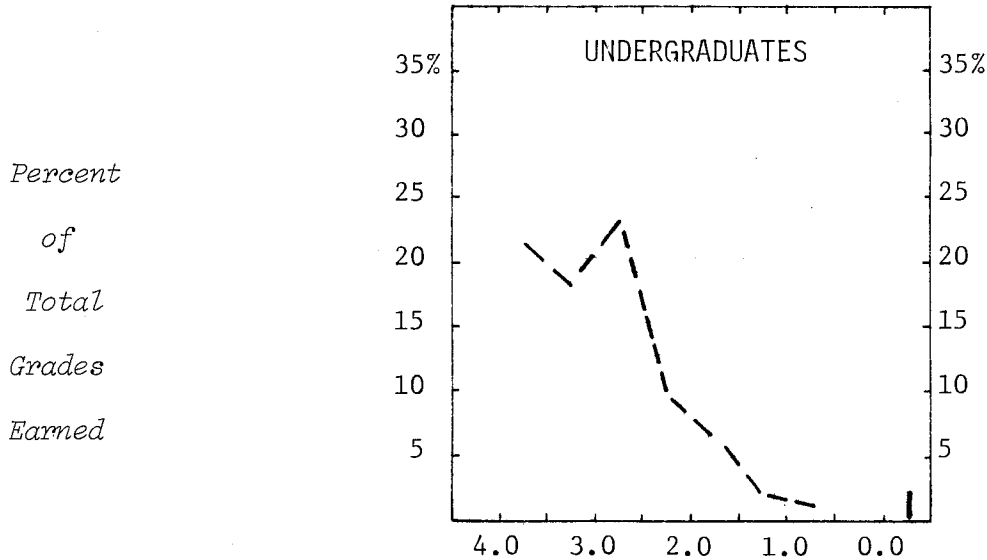

	Total Grades	Numerical Grades								Letter Grades ¹
		4.0	3.5	3.0	2.5	2.0	1.5	1.0	0.0	
<u>UNDERGRADUATES</u>										
Number of Grades	596	132	111	145	60	40	13	7	14	74
Percent of Total										
- College	100	22	19	24	10	7	2	1	2	13
- Campus	100	16	17	20	16	13	5	4	4	5
<u>GRADUATES</u>										
Number of Grades	11	6			1				1	3
Percent of Total										
- College	100									
- Campus	100	26	18	12	4	2				38

Note: 1) The following grades and symbols are included: CR-NC, P-N, I, DF, and V.

MICHIGAN STATE UNIVERSITY
Office of the Registrar
Evaluation & Research

DISTRIBUTION OF COURSE GRADES
COLLEGE OF VETERINARY MEDICINE
East Lansing Campus

Fall 1978

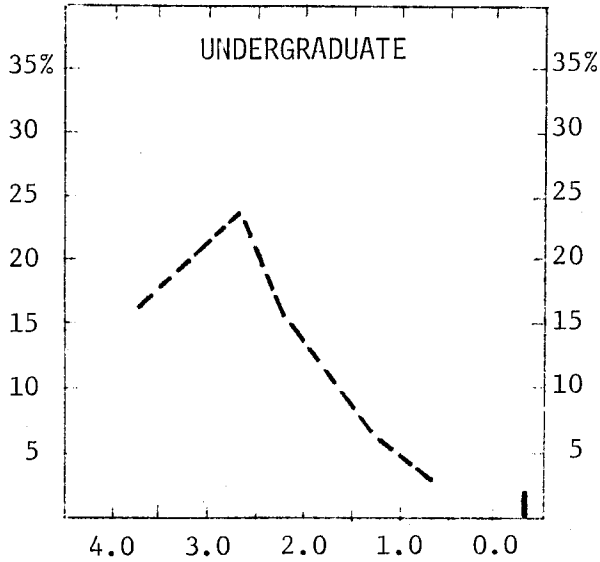

Percent
of
Total
Grades
Earned

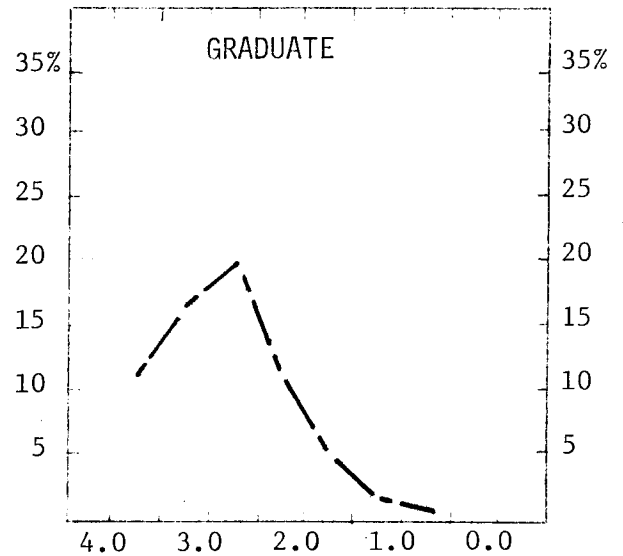

	Total Grades	Numerical Grades								Letter Grades ¹
		4.0	3.5	3.0	2.5	2.0	1.5	1.0	0.0	
UNDERGRADUATES										
Number of Grades	2626	444	517	595	430	288	163	88	53	48
Percent of Total										
- College	100	17	20	23	16	11	6	3	2	2
- Campus	100	16	17	20	16	13	5	4	4	5
GRADUATES										
Number of Grades	2787	342	474	550	304	150	44	16	1	906
Percent of Total										
- College	100	12	17	20	11	5	2	1		32
- Campus	100	26	18	12	4	2				38

Note: 1) The following grades and symbols are included: CR-NC, P-N, I, DF, and V.

MICHIGAN STATE UNIVERSITY
Office of the Registrar
Evaluation & Research

DISTRIBUTION OF COURSE GRADES
UNIVERSITY COLLEGE
East Lansing Campus

Fall 1978

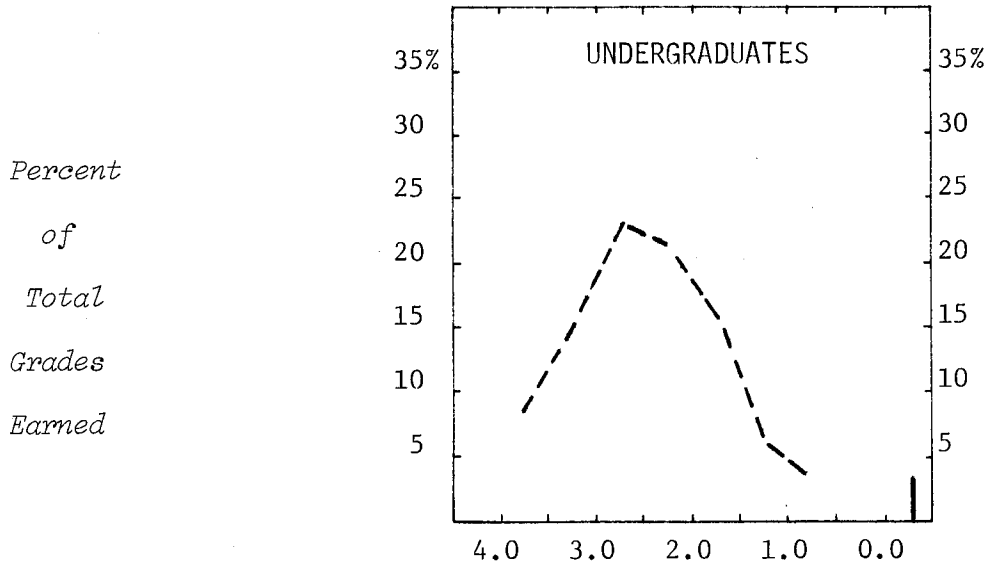

	Total Grades	Numerical Grades								Letter Grades ¹
		4.0	3.5	3.0	2.5	2.0	1.5	1.0	0.0	
<u>UNDERGRADUATES</u>										
Number of Grades	23346	2193	3537	5333	5116	3695	1524	922	670	356
Percent of Total										
- College	100	9	15	23	22	16	7	4	3	1
- Campus	100	16	17	20	16	13	5	4	4	5

Note: 1) The following grades and symbols are included: CR-NC, P-N, I, DF, and V.

MICHIGAN STATE UNIVERSITY
Office of the Registrar
Evaluation & Research

DISTRIBUTION OF COURSE GRADES
ALL UNIVERSITY COURSES
East Lansing Campus

Fall 1978

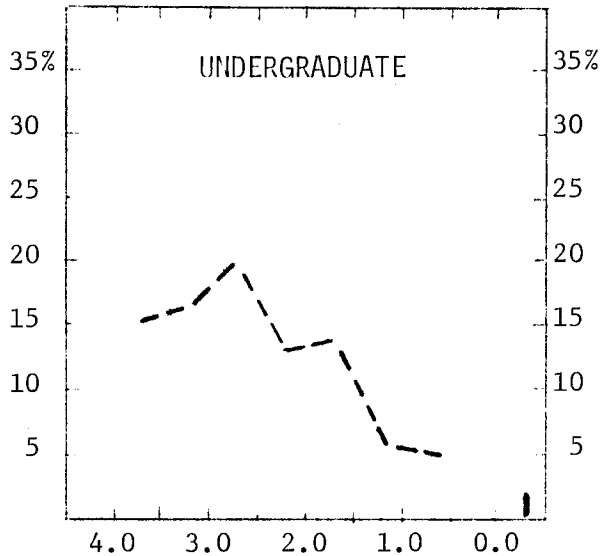

Percent
of
Total
Grades
Earned

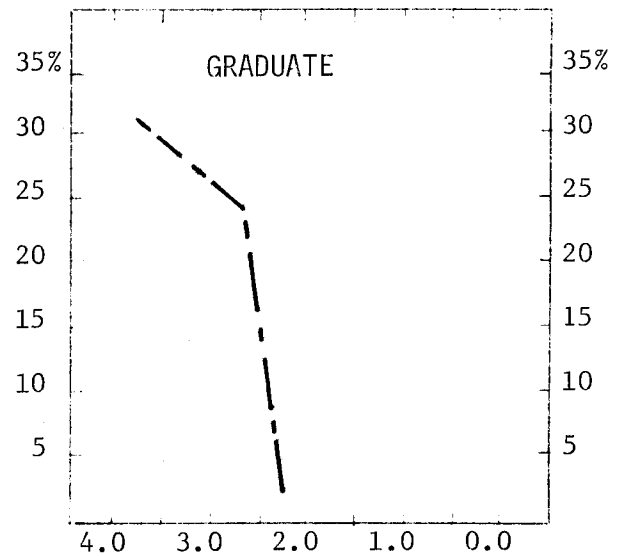

	Total Grades	Numerical Grades								Letter Grades ¹
		4.0	3.5	3.0	2.5	2.0	1.5	1.0	0.0	
UNDERGRADUATES										
Number of Grades	946	143	156	185	126	135	52	44	22	83
Percent of Total										
- College	100	15	16	20	13	14	6	5	2	9
- Campus	100	16	17	20	16	13	5	4	4	5
GRADUATES										
Number of Grades	32	10	9	8	1					4
Percent of Total										
- College	100	31	28	25	3					13
- Campus	100	26	18	12	4	2				38

Note: 1) The following grades and symbols are included: CR-NC, P-N, I, DF, and V.