

MICHIGAN STATE UNIVERSITY
Office of the Registrar
Evaluation & Research

TERM GRADE-POINT AVERAGES
East Lansing Campus

Fall Terms

	1973			1974			1975			1976			1977		
	Women	Men	Total	Women	Men	Total	Women	Men	Total	Women	Men	Total	Women	Men	Total
<u>UNDERGRADUATE</u>															
<i>Freshman</i>															
Married	3.07	2.55	2.83	2.96	2.35	2.66	2.79	2.34	2.57	2.92	2.34	2.62	2.80	2.47	2.66
Single	2.72	2.62	2.67	2.72	2.65	2.68	2.70	2.56	2.63	2.65	2.55	2.60	2.57	2.53	2.55
Total	2.72	2.62	2.67	2.72	2.64	2.68	2.70	2.56	2.63	2.66	2.55	2.60	2.57	2.53	2.55
<i>Sophomore</i>															
Married	2.98	2.61	2.76	2.99	2.69	2.83	2.96	2.61	2.76	2.96	2.53	2.72	2.89	2.40	2.69
Single	2.77	2.65	2.71	2.79	2.68	2.73	2.79	2.67	2.72	2.76	2.66	2.71	2.74	2.66	2.70
Total	2.78	2.65	2.71	2.80	2.68	2.74	2.79	2.66	2.73	2.76	2.66	2.71	2.74	2.65	2.70
<i>Junior</i>															
Married	3.18	2.65	2.83	3.08	2.69	2.85	3.15	2.70	2.90	3.12	2.76	2.91	3.11	2.70	2.87
Single	2.95	2.74	2.83	2.93	2.75	2.84	2.93	2.74	2.82	2.92	2.71	2.81	2.86	2.67	2.76
Total	2.97	2.73	2.83	2.95	2.75	2.84	2.95	2.73	2.83	2.93	2.71	2.81	2.87	2.67	2.76
<i>Senior</i>															
Married	3.27	2.93	3.03	3.29	2.86	3.00	3.23	2.86	2.99	3.21	2.83	2.98	3.21	2.85	3.00
Single	3.09	2.92	2.99	3.11	2.92	3.00	3.07	2.86	2.95	3.03	2.86	2.94	3.02	2.84	2.93
Total	3.12	2.93	3.00	3.13	2.91	3.00	3.09	2.86	2.95	3.05	2.86	2.94	3.04	2.85	2.93
<i>Special</i>															
Married	3.22	3.24	3.23	3.55	3.22	3.40	3.47	3.03	3.26	3.30	2.96	3.13	3.36	3.01	3.21
Single	3.14	3.03	3.07	3.00	2.87	2.92	3.14	2.89	3.00	3.02	2.78	2.88	3.07	2.88	2.97
Total	3.18	3.10	3.13	3.25	2.99	3.11	3.26	2.93	3.08	3.11	2.82	2.95	3.16	2.91	3.03
<u>TOTAL UNDERGRADUATE</u>															
Married	3.19	2.81	2.94	3.17	2.78	2.93	3.16	2.77	2.93	3.15	2.77	2.92	3.14	2.77	2.93
Single	2.85	2.73	2.79	2.86	2.74	2.80	2.85	2.70	2.77	2.82	2.69	2.76	2.78	2.67	2.72
Total	2.88	2.73	2.80	2.88	2.75	2.81	2.87	2.71	2.78	2.84	2.70	2.77	2.79	2.68	2.73

TERM GRADE-POINT AVERAGES
Fall Terms (Cont'd)

	1973		1974		1975		1976		1977	
	Women	Men	Women	Men	Women	Men	Women	Men	Women	Men
<u>GRADUATE</u>										
<i>Master</i>										
Married	3.65	3.50	3.66	3.54	3.64	3.49	3.66	3.49	3.64	3.46
Single	3.55	3.43	3.56	3.45	3.54	3.41	3.57	3.41	3.55	3.42
<i>Total</i>	3.59	3.47	3.61	3.49	3.54	3.45	3.60	3.44	3.57	3.44
<i>Doctor</i>										
Married	3.75	3.64	3.77	3.61	3.71	3.61	3.68	3.61	3.69	3.57
Single	3.64	3.57	3.69	3.56	3.66	3.50	3.64	3.56	3.65	3.52
<i>Total</i>	3.70	3.62	3.72	3.59	3.63	3.57	3.66	3.59	3.67	3.55
<u>TOTAL GRADUATE</u>										
Married	3.67	3.55	3.68	3.56	3.65	3.53	3.67	3.53	3.65	3.50
Single	3.56	3.45	3.58	3.47	3.56	3.43	3.59	3.45	3.56	3.44
<i>Total</i>	3.61	3.51	3.63	3.52	3.60	3.48	3.61	3.48	3.59	3.47
<u>GRADUATE PROFESSIONAL</u>										
Married	3.04	3.00	3.22	3.04	3.11	3.04	2.96	3.06	3.13	3.18
Single	2.91	2.90	2.99	3.00	3.09	3.12	3.01	3.08	3.19	3.20
<i>Total</i>	2.93	2.94	3.01	3.02	3.09	3.09	3.00	3.07	3.18	3.19
<u>TOTAL CAMPUS</u>										
Married	3.35	3.10	3.35	3.11	3.34	3.11	3.32	3.09	3.31	3.10
Single	2.88	2.77	2.90	2.79	2.89	2.75	2.86	2.74	2.82	2.72
<i>Total</i>	2.92	2.82	2.94	2.84	2.92	2.80	2.89	2.78	2.85	2.76

MICHIGAN STATE UNIVERSITY
Office of the Registrar
Evaluation & Research

TERM GRADE-POINT AVERAGES
UNDERGRADUATE STUDENTS IN SORORITIES
East Lansing Campus

Fall 1977

SOCIAL	ACTIVES			PLEDGES			TOTAL			
	Stu.	Crs.	Points	GPA	Rank.	Stu.	Crs.	Points	GPA	Rank.
Alpha Chi Omega	58	780	2085.0	2.67	12	10	144	309.0	2.15	15
Alpha Delta Pi	14	192	467.5	2.43	16	5	72	208.0	2.89	2
Alpha Gamma Delta	24	303	856.5	2.83	6	6	80	195.0	2.44	12
Alpha Phi	51	710	1926.5	2.71	11	26	356	964.5	2.71	6
Alpha Xi Delta	14	195	495.5	2.54	15					
Chi Omega	49	588	1638.5	2.79	7	16	224	602.5	2.69	7
Delta Delta Delta	26	339	979.0	2.89	3	19	258	701.5	2.72	5
Delta Gamma	46	590	1635.5	2.77	8	11	155	390.0	2.52	11
Delta Zeta	15	195	553.5	2.84	4	13	174	411.0	2.36	14
Gamma Phi Beta	30	404	1168.0	2.89	2	8	103	273.5	2.66	8
Kappa Alpha Theta	59	806	2402.0	2.98	1	15	212	562.5	2.65	9
Kappa Delta	61	801	2071.0	2.59	14	15	193	512.0	2.65	10
Kappa Kappa Gamma	63	880	2495.0	2.84	5	15	198	584.0	2.95	1
Phi Mu	52	658	1706.5	2.59	13	15	197	538.0	2.73	4
Sigma Kappa	64	832	2269.5	2.73	9	13	156	432.0	2.77	3
Zeta Tau Alpha	16	206	559.0	2.71	10	12	159	377.0	2.37	13
TOTAL SORORITIES	642	8479	23308.5	2.75		199	2681	7060.5	2.63	

All University Undergraduate Women 2.79

MICHIGAN STATE UNIVERSITY
Office of the Registrar
Evaluation & Research

TERM GRADE-POINT AVERAGES
UNDERGRADUATE STUDENTS IN FRATERNITIES
East Lansing Campus

Fall 1977

	ACTIVES			PLEDGES			TOTAL					
	Stu.	Crs.	Points	Stu.	Crs.	Points	Stu.	Crs.	Points	GPA	Rank.	
SOCIAL												
Alpha Gamma Rho	23	340	849.5	13	190	480.5	2.53	36	530	1330.0	2.51	12
Alpha Tau Omega	41	534	1386.0	11	156	357.0	2.29	52	690	1743.0	2.53	9
Beta Theta Pi	20	251	583.0	3	35	75.0	2.14	23	286	658.0	2.30	18
Delta Chi	65	929	2242.0	8	109	259.0	2.38	73	1038	2501.0	2.41	15
Delta Sigma Phi	26	341	862.0	2	30	69.5	2.32	28	371	931.5	2.51	11
Delta Tau Delta	56	761	2005.5	4	156	411.5	2.64	68	917	2417.0	2.64	3
Farm House	16	236	609.0	7	100	236.0	2.36	23	336	845.0	2.51	10
Kappa Sigma	13	161	392.0	5	55	136.5	2.48	18	216	528.5	2.45	14
Lambda Chi Alpha	52	713	1814.0	13	173	441.5	2.55	65	886	2255.5	2.55	7
Phi Delta Theta	44	608	1549.0	8	94	229.5	2.44	52	702	1778.5	2.53	8
Phi Gamma Delta	45	626	1506.5	9	130	346.5	2.67	54	756	1853.0	2.45	13
Phi Kappa Psi	41	557	1440.0	5	71	180.5	2.54	46	628	1620.5	2.58	5
Pi Kappa Phi	19	221	458.0	7	99	210.5	2.13	26	320	668.5	2.09	21
Psi Upsilon	43	550	1256.0	4	55	130.5	2.37	47	605	1386.5	2.29	19
Sigma Alpha Epsilon	9	98	214.5	1	13	35.0	2.69	10	111	249.5	2.25	20
Sigma Alpha Mu	47	654	1788.0	6	87	221.0	2.54	53	741	2009.0	2.71	2
Sigma Chi	63	842	2254.5	10	134	300.5	2.24	73	976	2555.0	2.62	4
Sigma Nu	9	105	237.0	2	21	57.0	2.71	11	126	294.0	2.33	17
Theta Chi	58	811	1919.5	9	130	281.5	2.17	67	941	2201.0	2.34	16
Theta Delta Chi	16	213	542.5	9	120	301.5	2.51	16	213	542.5	2.55	6
Triangle	19	269	834.5	9	144	476.5	2.43	28	389	1136.0	2.92	1
<i>Total</i>	725	9820	24743.0	2.52	144	1958	2.43	869	11778	29503.5	2.50	
PROFESSIONAL												
Alpha Kappa Psi	20	265	684.0	21	302	835.0	2.76	41	567	1519.0	2.68	
TOTAL FRATERNITIES	745	10085	25427.0	2.52	165	2260	2.48	910	12345	31022.5	2.51	
All University Undergraduate Men							2.68					

MICHIGAN STATE UNIVERSITY
Office of the Registrar
Evaluation & Research

RANKING OF CUMULATIVE GRADE-POINT AVERAGES¹
East Lansing Campus

Fall 1977

Decile	Percentile	Quartile	TOTAL STUDENTS					NEW STUDENTS				Graduating Seniors	
			Undergraduate				Total	Grad.	First-time Frsh.	Transfer	Undergrad.		Grad.
			Fr.	So.	Jr.	Sr.							
10	95	4	3.71	3.70	3.70	3.73	3.71	4.00	3.75	3.83	3.76	4.00	3.62
	90		3.50	3.52	3.54	3.58	3.54	3.95	3.54	3.63	3.57	4.00	3.48
9	80		3.20	3.25	3.29	3.36	3.29	3.85	3.27	3.33	3.29	3.91	3.27
8	75		3.08	3.16	3.19	3.27	3.19	3.81	3.15	3.20	3.17	3.83	3.18
	70	3	2.97	3.06	3.11	3.19	3.10	3.76	3.04	3.10	3.06	3.75	3.11
7	60		2.76	2.89	2.93	3.04	2.92	3.69	2.85	2.87	2.85	3.67	2.98
6	50		2.56	2.73	2.77	2.90	2.76	3.61	2.65	2.67	2.65	3.50	2.83
5	40	2	2.35	2.57	2.60	2.77	2.59	3.51	2.46	2.47	2.45	3.45	2.72
	4		30	2.15	2.41	2.44	2.63	2.42	3.44	2.22	2.20	2.20	3.25
3	25		2.03	2.33	2.35	2.55	2.33	3.37	2.08	2.07	2.07	3.17	2.51
	20	1	1.90	2.24	2.25	2.46	2.23	3.30	1.94	1.92	1.91	3.00	2.46
2	10		1.55	2.01	2.01	2.26	1.96	3.09	1.53	1.41	1.45	2.63	2.31
1	0		0.00	0.00	0.00	0.00	0.00	0.00	0.00	0.00	0.00	0.00	0.00
Total Number of Students Ranked			8837	7624	9383	8811	35259	7426	7059	3094	10241	1636	1047

Note: 1) Ranking does not include grades earned by students enrolled in the Institute of Agricultural Technology and the English Language Center Program.

MICHIGAN STATE UNIVERSITY
Office of the Registrar
Evaluation & Research

RANKING OF NEW UNDERGRADUATE STUDENTS
East Lansing Campus

Fall Terms

Decile	Percentile Range	Quartile	NEW UNDERGRADUATES											
			1974			1975			1976			1977		
			Women	Men	Total	Women	Men	Total	Women	Men	Total	Women	Men	Total
10	95-100	4	3.85	3.77	3.81	3.80	3.77	3.79	3.81	3.75	3.79	3.78	3.75	3.76
	90-94		3.64	3.60	3.63	3.64	3.56	3.60	3.63	3.56	3.60	3.60	3.54	3.57
9	80-89	3	3.39	3.33	3.36	3.38	3.28	3.33	3.37	3.27	3.32	3.33	3.23	3.29
	75-79		3.28	3.21	3.25	3.27	3.15	3.23	3.25	3.15	3.21	3.21	3.13	3.17
8	70-74	3	3.19	3.11	3.14	3.18	3.04	3.12	3.16	3.04	3.11	3.11	3.00	3.06
	60-69		3.01	2.90	2.96	3.01	2.85	2.93	2.97	2.85	2.91	2.89	2.81	2.85
6	50-59	2	2.82	2.71	2.77	2.82	2.67	2.75	2.79	2.67	2.73	2.69	2.59	2.65
	40-49		2.63	2.51	2.57	2.64	2.47	2.56	2.60	2.50	2.54	2.50	2.39	2.45
4	30-39	2	2.42	2.29	2.35	2.43	2.25	2.33	2.40	2.25	2.33	2.25	2.15	2.20
	25-29		2.29	2.16	2.21	2.30	2.10	2.20	2.27	2.13	2.19	2.13	2.00	2.07
3	20-24	1	2.13	2.01	2.07	2.15	1.96	2.04	2.11	2.00	2.04	2.00	1.85	1.91
	10-19		1.71	1.65	1.59	1.75	1.50	1.62	1.70	1.50	1.60	1.56	1.37	1.45
1	0-9		0.00	0.00	0.00	0.00	0.00	0.00	0.00	0.00	0.00	0.00	0.00	
Total Number of Students Ranked			4877	5053	9930	4911	4789	9700	4758	4700	9458	5168	5073	10241

FIRST-TIME FRESHMEN

10	95-100	4	3.81	3.77	3.78	3.77	3.77	3.77	3.78	3.75	3.77	3.75	3.75	3.75
	90-94		3.61	3.61	3.61	3.61	3.55	3.58	3.60	3.57	3.58	3.55	3.54	3.54
9	80-89	3	3.36	3.35	3.36	3.35	3.28	3.32	3.33	3.25	3.30	3.29	3.25	3.27
	75-79		3.25	3.23	3.25	3.24	3.16	3.21	3.23	3.15	3.19	3.17	3.13	3.15
8	70-74	3	3.17	3.13	3.15	3.14	3.05	3.11	3.13	3.04	3.09	3.07	3.03	3.04
	60-69		3.00	2.95	2.97	2.97	2.88	2.92	2.94	2.87	2.90	2.87	2.83	2.85
6	50-59	2	2.82	2.77	2.79	2.79	2.69	2.75	2.77	2.69	2.73	2.67	2.63	2.65
	40-49		2.63	2.58	2.61	2.63	2.51	2.58	2.58	2.50	2.55	2.46	2.43	2.46
4	30-39	2	2.44	2.39	2.41	2.43	2.29	2.35	2.39	2.29	2.34	2.24	2.20	2.22
	25-29		2.32	2.26	2.29	2.30	2.17	2.23	2.27	2.18	2.22	2.11	2.06	2.08
3	20-24	1	2.17	2.13	2.15	2.16	2.02	2.09	2.12	2.03	2.08	1.96	1.92	1.94
	10-19		1.82	1.75	1.78	1.77	1.62	1.70	1.75	1.59	1.67	1.55	1.53	1.53
1	0-9		0.00	0.00	0.00	0.00	0.00	0.00	0.00	0.00	0.00	0.00	0.00	
Total Number of Students Ranked			3639	3255	6894	3770	3273	7043	3523	3070	6593	3767	3292	7059

NEW TRANSFERS

10	95-100	4	3.96	3.79	3.85	3.89	3.77	3.86	4.00	3.75	3.86	3.88	3.76	3.83
	90-94		3.73	3.58	3.64	3.75	3.59	3.65	3.75	3.54	3.63	3.70	3.54	3.63
9	80-89	3	3.50	3.30	3.38	3.50	3.27	3.39	3.50	3.27	3.36	3.46	3.22	3.33
	75-79		3.38	3.18	3.25	3.43	3.15	3.27	3.36	3.15	3.25	3.33	3.13	3.20
8	70-74	3	3.27	3.04	3.14	3.30	3.03	3.17	3.25	3.03	3.13	3.21	3.00	3.10
	60-69		3.04	2.85	2.94	3.13	2.85	2.97	3.01	2.82	2.93	3.00	2.79	2.87
6	50-59	2	2.86	2.64	2.71	2.94	2.65	2.77	2.87	2.63	2.71	2.77	2.58	2.67
	40-49		2.61	2.43	2.51	2.72	2.42	2.54	2.65	2.42	2.53	2.54	2.36	2.47
4	30-39	2	2.40	2.20	2.27	2.47	2.18	2.29	2.42	2.15	2.25	2.33	2.13	2.20
	25-29		2.24	2.05	2.11	2.32	2.04	2.15	2.27	2.03	2.13	2.18	2.00	2.07
3	20-24	1	2.02	1.87	1.95	2.14	1.90	2.01	2.09	1.85	2.00	2.03	1.81	1.90
	10-19		1.50	1.42	1.45	1.69	1.43	1.53	1.53	1.40	1.47	1.57	1.27	1.41
1	0-9		0.00	0.00	0.00	0.00	0.00	0.00	0.00	0.00	0.00	0.00	0.00	
Total Number of Students Ranked			1187	1703	2890	1126	1464	2590	1223	1608	2831	1380	1714	3094

MICHIGAN STATE UNIVERSITY
Office of the Registrar
Evaluation & Research

TRENDGRAPH OF DEGREES CONFERRED
East Lansing Campus

Cumulative Totals for Summer & Fall Terms

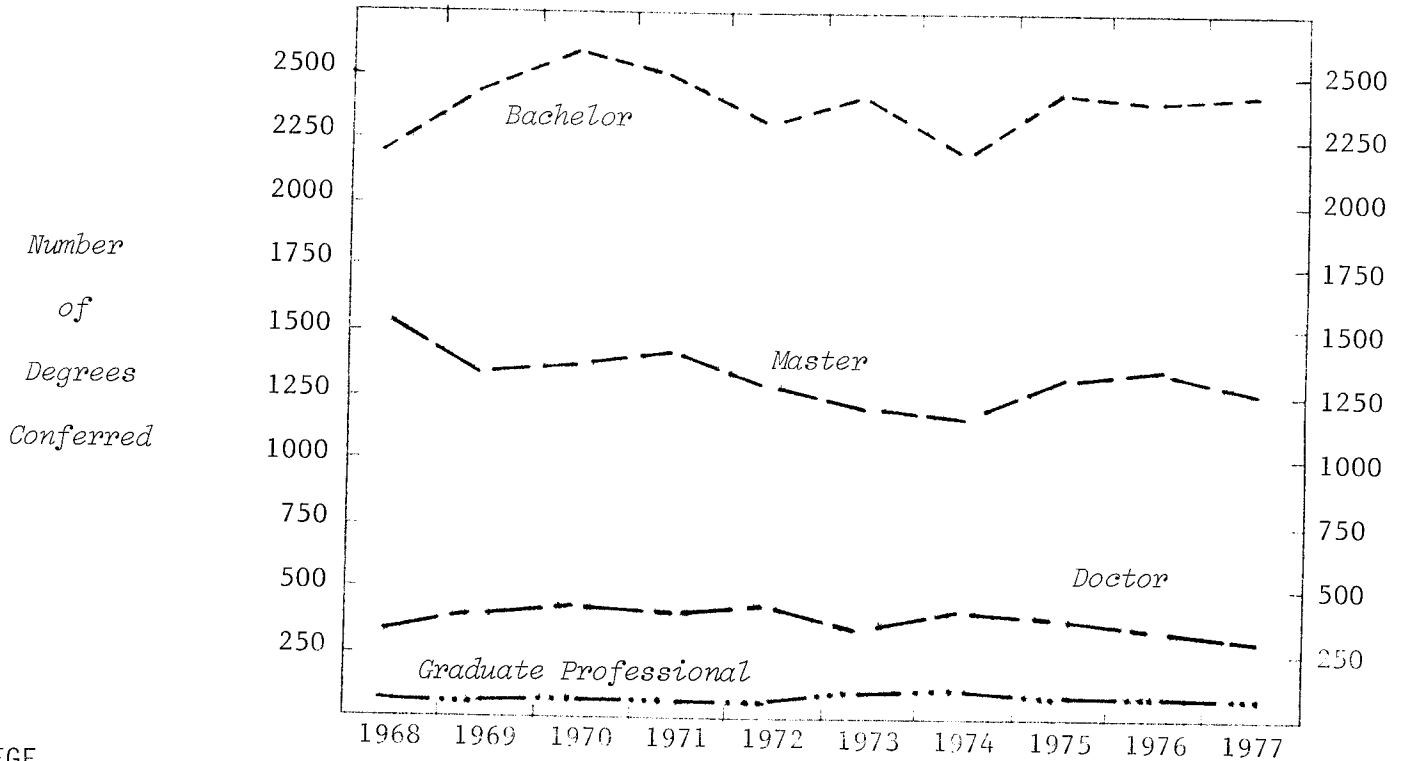

<u>COLLEGE</u>	1968	1969	1970	1971	1972	1973	1974	1975	1976	1977
Agr. & Nat. Resources	254	257	275	253	264	257	311	351	357	421
Arts & Letters	466	495	483	453	392	438	364	393	360	318
Lyman Briggs				9	14	16	21	18	13	17
Business	646	554	627	557	403	431	435	425	539	535
Comm. Arts & Sciences	256	272	291	246	190	249	237	289	280	248
Education	1140	1216	1234	1242	1176	1134	1017	1087	1096	1013
Engineering	131	131	109	120	124	124	116	136	152	185
Human Ecology	137	159	142	187	161	184	179	215	180	181
Human Medicine	2	9	10	16	16	24	50	62	61	69
James Madison			6	23	27	32	17	22	19	18
Justin Morrill	8	29	36	30	34	37	40	39	44	38
Natural Science	364	351	348	384	348	292	317	344	282	301
Osteopathic Medicine						24	31	67	66	70
Social Science	601	691	798	764	777	756	641	622	602	539
Urban Development							4	20	29	27
Veterinary Medicine	98	91	86	83	87	74	93	52	40	31
<u>LEVEL</u>										
<i>Bachelor</i>	2206	2476	2571	2497	2255	2395	2183	2395	2380	2402
<i>Master</i>	1537	1335	1364	1423	1272	1247	1190	1302	1324	1250
<i>Doctor</i> ¹	315	400	464	398	445	357	398	353	324	264
<i>Graduate Professional</i>	45	44	46	49	41	73	102	92	92	95
TOTAL CAMPUS	4103	4255	4445	4367	4013	4072	3873	4142	4120	4011
<i>% of Increase</i>		3.7	4.5	-1.8	-8.1	1.5	-4.9	6.9	-.5	-2.6

MICHIGAN STATE UNIVERSITY
Office of the Registrar
Evaluation & Research

TRENDGRAPH OF TERM GRADE-POINT AVERAGES
East Lansing Campus

Fall Terms

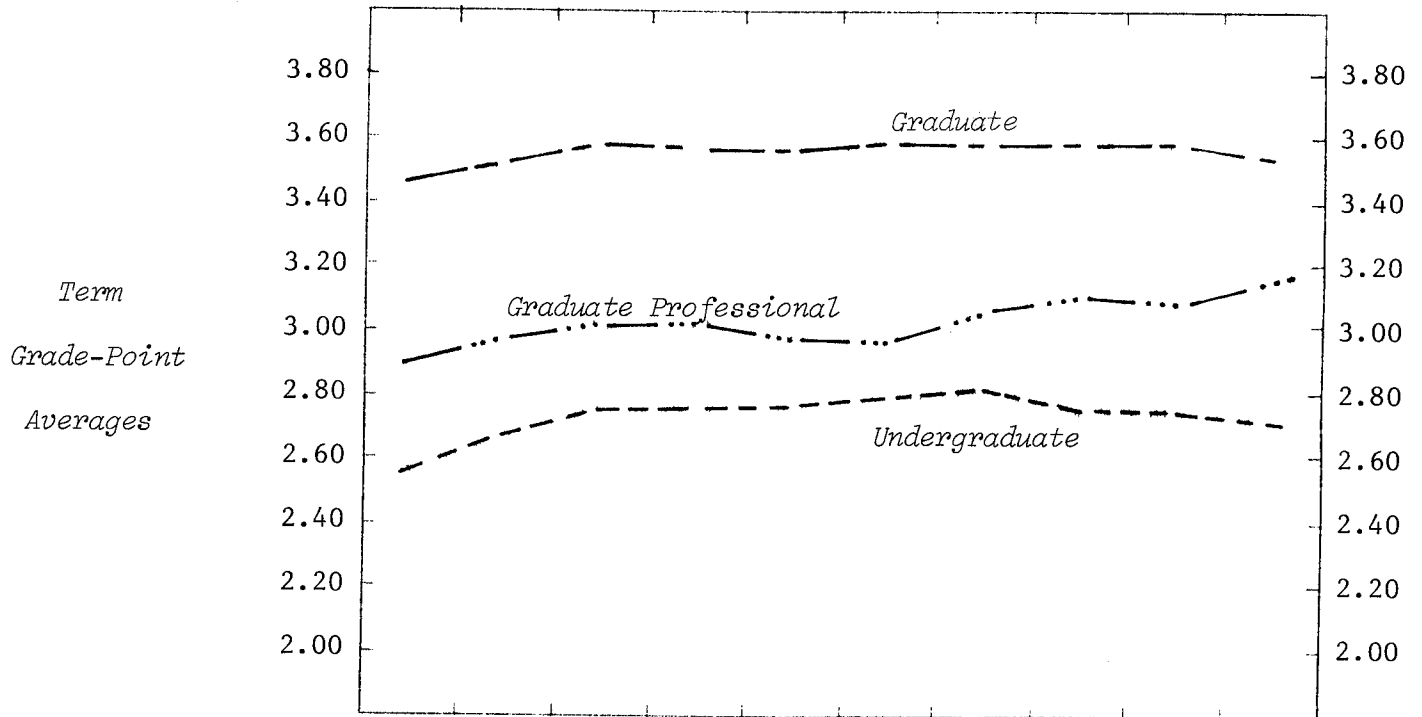

	1968	1969	1970	1971	1972	1973	1974	1975	1976	1977
<u>UNDERGRADUATE AVERAGES</u>										
Agr. & Nat. Resources	2.50	2.55	2.62	2.64	2.72	2.75	2.81	2.77	2.74	2.72
Arts & Letters	2.68	2.82	2.94	2.92	2.95	2.93	2.99	3.01	2.96	2.96
Lyman Briggs	2.72	2.90	2.88	2.95	2.96	3.00	2.81	2.87	2.80	2.86
Business	2.45	2.58	2.63	2.60	2.58	2.62	2.69	2.67	2.69	2.63
Comm. Arts & Sciences	2.59	2.70	2.72	2.77	2.81	2.81	2.84	2.81	2.76	2.73
Education	2.62	2.74	2.86	2.94	2.98	2.95	2.93	2.92	2.91	2.93
Engineering	2.53	2.61	2.61	2.67	2.70	2.76	2.69	2.62	2.69	2.65
Human Ecology	2.62	2.75	2.82	2.82	2.90	2.91	2.92	2.96	2.91	2.87
Human Medicine		2.72	2.67	2.73	2.75	2.79	2.77	2.76	2.68	2.72
James Madison	2.67	2.76	2.88	2.91	2.83	2.90	2.91	2.88	2.80	2.84
Justin Morrill ¹	2.82	3.05	2.95	2.97	3.00	2.97	3.02	2.96	3.04	2.98
Natural Science	2.63	2.76	2.79	2.78	2.78	2.83	2.81	2.76	2.77	2.75
Social Science	2.58	2.70	2.81	2.78	2.83	2.83	2.84	2.79	2.78	2.74
Urban Development						3.01	2.81	2.70	2.72	2.77
Veterinary Medicine	2.52	2.67	2.74	2.61	2.68	2.63	2.66	2.68	2.73	2.63
No Preference	2.40	2.54	2.63	2.66	2.64	2.66	2.70	2.67	2.62	2.59
<u>LEVEL</u>										
Undergraduate	2.57	2.70	2.77	2.77	2.79	2.80	2.81	2.78	2.77	2.73
Graduate	3.43	3.50	3.55	3.54	3.54	3.54	3.55	3.53	3.53	3.52
Graduate Professional	2.89	2.96	3.00	3.00	2.95	2.94	3.02	3.09	3.04	3.19
TOTAL CAMPUS	2.65	2.78	2.85	2.84	2.86	2.87	2.88	2.85	2.83	2.80

Note: 1) Grade-point averages shown in this report represent primarily the numerical grades earned by Justin Morrill College students in courses taken outside of JMC, as students are not awarded numerical grades in most JMC courses.

MICHIGAN STATE UNIVERSITY
Office of the Registrar
Evaluation & Research

DISTRIBUTION OF COURSE GRADES
East Lansing Campus

Fall 1977

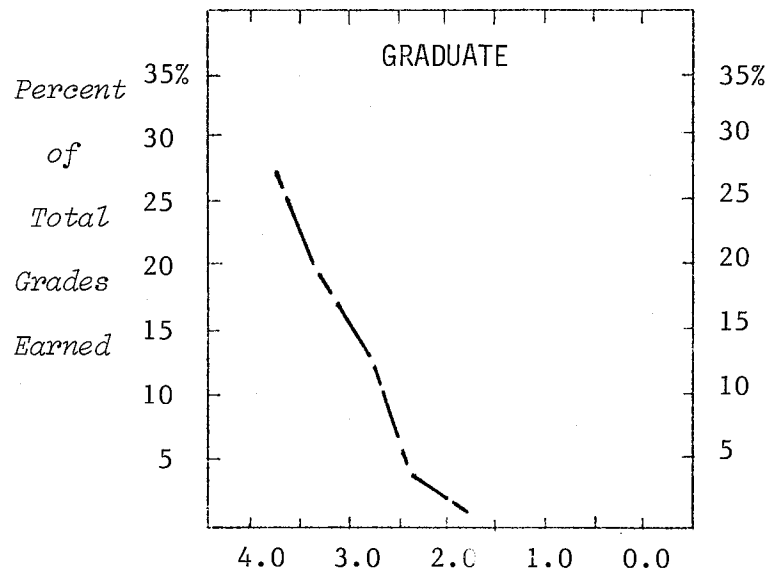
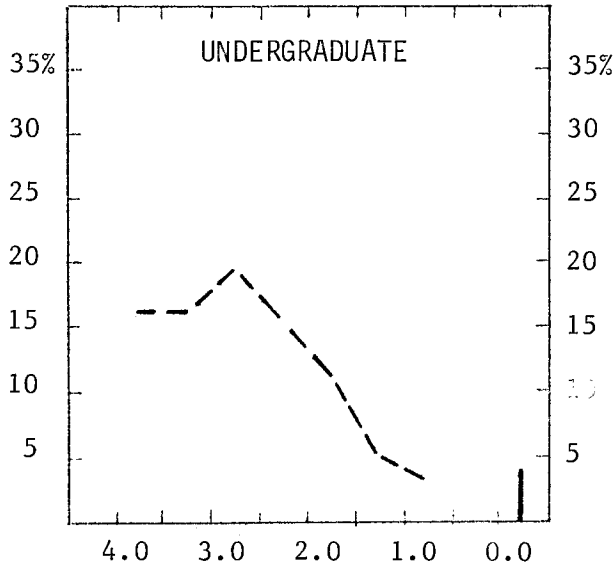

	Total Grades	Numerical Grades								Letter Grades ¹
		4.0	3.5	3.0	2.5	2.0	1.5	1.0	0.0	
<u>UNDERGRADUATES</u> ²										
Number of Grades	133872	22850	22358	26835	21425	16270	6836	4893	5498	6907
Percent of Campus	100	17	17	20	16	12	5	4	4	5
<u>GRADUATES</u> ³										
Number of Grades	20032	5341	3781	2534	634	277	72	22	70	7301
Percent of Campus	100	27	19	13	3	1	0	0	0	37

- Notes:
- 1) The following grades and symbols are included: CR-NC, P-N, I, DF, and V.
 - 2) Totals do not include grades earned by students in the Institute of Agricultural Technology.
 - 3) Includes master, doctor and graduate professional students.

MICHIGAN STATE UNIVERSITY
Office of the Registrar
Evaluation & Research

DISTRIBUTION OF COURSE GRADES BY TEACHING COLLEGE¹
East Lansing Campus

Fall 1977

	Total Grades		Percent Distribution of Numerical Grades								Percent Letter Grades ²
	Number	Percent	4.0	3.5	3.0	2.5	2.0	1.5	1.0	0.0	
<u>UNDERGRADUATE</u>											
Agr. & Nat. Resources ³	7084	100	21	20	22	15	11	4	2	2	3
Arts & Letters	15311	100	26	20	20	11	7	2	2	3	9
Lyman Briggs	1614	100	23	19	22	12	10	4	3	4	3
Business	14617	100	11	15	19	20	19	7	5	4	
Comm. Arts & Sciences	5310	100	13	20	29	19	9	3	2	2	3
Education	8601	100	28	17	14	6	3	1	1	1	29
Engineering	6060	100	18	17	19	16	13	6	4	6	1
Human Ecology	4137	100	29	23	20	11	7	3	1	2	4
Human Medicine	209	100	17	5	3			1			74
James Madison	1070	100	7	16	30	23	12	3	2	1	6
Justin Morrill	407	100	19	16	12	4	1			1	47
Natural Science	26517	100	15	13	17	16	14	7	6	9	3
Social Science	15780	100	17	17	20	16	12	5	3	3	7
Urban Development	590	100	17	19	21	12	8	3	2	3	15
Veterinary Medicine	2940	100	17	21	24	17	10	4	3	2	2
University College	22594	100	10	16	23	21	15	6	4	3	2
All University Courses	1031	100	16	18	18	17	15	4	4	3	5
<i>Average</i>	<i>133872</i>	<i>100</i>	<i>17</i>	<i>17</i>	<i>20</i>	<i>16</i>	<i>12</i>	<i>5</i>	<i>4</i>	<i>4</i>	<i>5</i>
<u>GRADUATE⁴</u>											
Agr. & Nat. Resources	1218	100	35	18	10	1	1				35
Arts & Letters	1610	100	34	17	8	1	1				39
Lyman Briggs	5	100									
Business	1940	100	24	30	27	6	2	1		1	9
Comm. Arts & Sciences	656	100	43	21	16	2					18
Education	3853	100	35	23	10	1	1				30
Engineering	628	100	29	21	15	5	2	1		1	26
Human Ecology	372	100	47	20	8	1	1				23
Human Medicine	1196	100	1								99
Justin Morrill	1	100									
Natural Science	2534	100	25	18	14	5	2			1	35
Osteopathic Medicine	1030	100									100
Social Science	2355	100	34	21	11	2	1				31
Urban Development	20	100	45	15	10	5					25
Veterinary Medicine	2558	100	17	20	20	8	4	1			30
University College	2	100									
All University Courses	54	100	35	7	24	6	2				26
<i>Average</i>	<i>20032</i>	<i>100</i>	<i>27</i>	<i>19</i>	<i>13</i>	<i>3</i>	<i>1</i>				<i>37</i>

- Notes: 1) The college teaching the student's course.
 2) The following grades and symbols are included: CR-NC, P-N, I, DF, and V.
 3) College totals do not include grades earned by students in the Institute of Agricultural Technology.
 4) Includes master, doctor and graduate professional students.

MICHIGAN STATE UNIVERSITY
Office of the Registrar
Evaluation & Research

DISTRIBUTION OF COURSE GRADES BY STUDENT'S COLLEGE¹
East Lansing Campus

Fall 1977

	Total Grades		Percent Distribution of Numerical Grades									Percent Letter Grades ²
	Number	Percent	4.0	3.5	3.0	2.5	2.0	1.5	1.0	0.0		
<u>UNDERGRADUATE</u>												
Agr. & Nat. Resources ³	13121	100	16	18	21	17	12	5	3	4	4	
Arts & Letters	9884	100	25	18	17	11	8	3	3	4	11	
Lyman Briggs	3523	100	24	19	21	13	10	4	3	4	2	
Business	19418	100	13	15	20	19	16	6	4	4	3	
Comm. Arts & Sciences	8969	100	14	18	22	17	12	5	3	3	6	
Education	8712	100	20	17	17	11	8	4	2	2	19	
Engineering	11219	100	17	16	20	17	13	6	4	5	2	
Human Ecology	7311	100	20	18	20	15	11	4	3	3	6	
Human Medicine	2903	100	15	16	21	17	13	5	3	4	6	
James Madison	2406	100	15	18	25	18	12	4	2	2	4	
Justin Morrill	925	100	21	19	16	7	7	2	3	3	22	
Natural Science	14550	100	20	17	19	15	11	5	4	5	4	
Social Science	14856	100	16	16	21	16	12	5	4	4	6	
Urban Development	493	100	15	17	20	13	10	3	5	3	14	
Veterinary Medicine	3767	100	16	16	20	17	14	6	4	5	2	
No Preference	11628	100	13	15	21	18	14	7	5	5	2	
Unclassified	187	100	30	14	17	10	8	2	5	10	4	
<i>Average</i>	<i>133872</i>	<i>100</i>	<i>17</i>	<i>17</i>	<i>20</i>	<i>16</i>	<i>12</i>	<i>5</i>	<i>4</i>	<i>4</i>	<i>5</i>	
<u>GRADUATE⁴</u>												
Agr. & Nat. Resources	2143	100	29	20	15	4	2				30	
Arts & Letters	1317	100	38	20	10	1	1			1	29	
Business	1648	100	25	30	25	6	2	1		1	10	
Comm. Arts & Sciences	756	100	38	21	15	3	1			1	21	
Education	4148	100	34	22	11	2	1				30	
Engineering	637	100	30	21	16	5	1	1		1	25	
Human Ecology	499	100	42	22	11	1	1				23	
Human Medicine	1715	100	3	2	2						93	
Natural Science	1875	100	28	17	11	4	2				38	
Osteopathic Medicine	1403	100	1								99	
Social Science	2223	100	33	22	11	2	1				31	
Veterinary Medicine	1632	100	22	27	28	11	6	2			4	
Unclassified	36	100	42	22	8	3				3	22	
<i>Average</i>	<i>20032</i>	<i>100</i>	<i>27</i>	<i>19</i>	<i>13</i>	<i>3</i>	<i>1</i>				<i>37</i>	

- Notes: 1) The college administering the student's major program.
 2) The following grades and symbols are included: CR-NC, P-N, I, DF, and V.
 3) College totals do not include grades earned by students in the Institute of Agricultural Technology.
 4) Includes master, doctor and graduate professional students.

MICHIGAN STATE UNIVERSITY
Office of the Registrar
Evaluation & Research

RANKING OF CUMULATIVE GRADE-POINT AVERAGES¹
East Lansing Campus

Fall 1977

Decile	Percentile	Quartile	TOTAL STUDENTS					NEW STUDENTS				Graduating Seniors	
			Undergraduate					Grad.	First-time Frsh.	Trans-fer	Under-grad.		Grad.
			Fr.	So.	Jr.	Sr.	Total						
10	95	4	3.71	3.70	3.70	3.73	3.71	4.00	3.75	3.83	3.76	4.00	3.62
	90		3.50	3.52	3.54	3.58	3.54	3.95	3.54	3.63	3.57	4.00	3.48
9	80	3	3.20	3.25	3.29	3.36	3.29	3.85	3.27	3.33	3.29	3.91	3.27
	75		3.08	3.16	3.19	3.27	3.19	3.81	3.15	3.20	3.17	3.83	3.18
8	70	3	2.97	3.06	3.11	3.19	3.10	3.76	3.04	3.10	3.06	3.75	3.11
	60		2.76	2.89	2.93	3.04	2.92	3.69	2.85	2.87	2.85	3.67	2.98
6	50	2	2.56	2.73	2.77	2.90	2.76	3.61	2.65	2.67	2.65	3.50	2.83
	40		2.35	2.57	2.60	2.77	2.59	3.51	2.46	2.47	2.45	3.45	2.72
4	30	2	2.15	2.41	2.44	2.63	2.42	3.44	2.22	2.20	2.20	3.25	2.60
	25		2.03	2.33	2.35	2.55	2.33	3.37	2.08	2.07	2.07	3.17	2.51
3	20	1	1.90	2.24	2.25	2.46	2.23	3.30	1.94	1.92	1.91	3.00	2.46
	10		1.55	2.01	2.01	2.26	1.96	3.09	1.53	1.41	1.45	2.63	2.31
1	0		0.00	0.00	0.00	0.00	0.00	0.00	0.00	0.00	0.00	0.00	0.00
Total Number of Students Ranked			8837	7624	9383	8811	35259	7426	7059	3094	10241	1636	1047

Note: 1) Ranking does not include grades earned by students enrolled in the Institute of Agricultural Technology and the English Language Center Program.

MICHIGAN STATE UNIVERSITY
Office of the Registrar
Evaluation & Research

RANKING OF CUMULATIVE GRADE-POINT AVERAGES¹
COLLEGE OF AGRICULTURE AND NATURAL RESOURCES¹
East Lansing Campus

Fall 1977

Decile	Percentile	Quartile	TOTAL STUDENTS					Graduate			
			Undergraduate					Mas.	Dr.	Total	
			Frsh.	Soph.	Jr.	Sr.	Spec.	Total			
10	95	4	3.65	3.64	3.63	3.73		3.68	4.00	3.92	3.95
	90		3.38	3.43	3.44	3.54		3.46	3.88	3.83	3.85
9	80	3	3.03	3.17	3.17	3.30		3.20	3.75	3.74	3.74
	75		2.94	3.09	3.08	3.20		3.11	3.69	3.70	3.70
8	70	3	2.85	2.99	2.99	3.12		3.03	3.64	3.65	3.64
	60		2.67	2.80	2.83	2.97		2.85	3.54	3.58	3.55
7	50	3	2.46	2.65	2.69	2.82		2.71	3.48	3.49	3.49
6	50										
5	40	2	2.22	2.52	2.53	2.68		2.55	3.38	3.42	3.40
	30		2.00	2.35	2.36	2.53		2.38	3.26	3.35	3.30
4	25	2	1.90	2.27	2.28	2.45		2.29	3.20	3.30	3.25
	20		1.81	2.21	2.19	2.37		2.22	3.13	3.25	3.19
3	10	1	1.53	1.99	2.00	2.22		2.00	2.95	3.13	3.00
	10		1.53	1.99	2.00	2.22		2.00	2.95	3.13	3.00
2	0	1	0.00	0.00	0.00	0.00		0.00	0.00	0.00	0.00
1	0										
Total Number of Students Ranked			460	566	1124	1171	21	3342	515	394	909

Note: 1) Ranking does not include grades earned by students enrolled in the Institute of Agricultural Technology.

MICHIGAN STATE UNIVERSITY
Office of the Registrar
Evaluation & Research

RANKING OF CUMULATIVE GRADE-POINT AVERAGES
COLLEGE OF ARTS AND LETTERS
East Lansing Campus

Fall 1977

Decile	Percentile	Quartile	TOTAL STUDENTS								
			Undergraduate				Graduate				
			Frsh.	Soph.	Jr.	Sr.	Spec.	Total	Mas.	Dr.	Total
10	95	4	3.83	3.78	3.76	3.84		3.79	4.00	4.00	4.00
	90		3.67	3.65	3.63	3.68		3.65	4.00	4.00	4.00
9	80	3	3.39	3.42	3.39	3.54		3.45	3.89	3.96	3.92
	75		3.31	3.30	3.32	3.47		3.35	3.86	3.94	3.90
8	70	3	3.21	3.20	3.25	3.38		3.27	3.83	3.91	3.87
	60		3.00	3.04	3.08	3.24		3.12	3.75	3.88	3.81
7	50	3	2.81	2.89	2.96	3.10		2.96	3.67	3.82	3.74
6	50										
5	40	2	2.59	2.74	2.76	2.96		2.79	3.58	3.78	3.67
	30		2.38	2.55	2.60	2.82		2.63	3.50	3.72	3.57
4	25	2	2.26	2.45	2.52	2.73		2.53	3.44	3.68	3.50
	20		2.04	2.37	2.44	2.66		2.43	3.35	3.64	3.46
3	10	1	1.65	2.16	2.14	2.46		2.15	3.15	3.49	3.27
	10		0.00	0.00	0.00	0.00		0.00	0.00	0.00	0.00
2	10	1	1.65	2.16	2.14	2.46		2.15	3.15	3.49	3.27
	10		0.00	0.00	0.00	0.00		0.00	0.00	0.00	0.00
1	0	1	0.00	0.00	0.00	0.00		0.00	0.00	0.00	0.00
Total Number of Students Ranked			412	427	737	749	41	2366	373	222	595

Note: 1) Ranking does not include grades earned by students enrolled in the English Language Center Program.

MICHIGAN STATE UNIVERSITY
Office of the Registrar
Evaluation & Research

RANKING OF CUMULATIVE GRADE-POINT AVERAGES
LYMAN BRIGGS COLLEGE
East Lansing Campus

Decile	Percentile	Quartile	Fall 1977					
			TOTAL STUDENTS					Total
			Undergraduate					
			Frsh.	Soph.	Jr.	Sr.	Spec.	
10	95	4	3.85	3.83	3.81	3.87		3.84
	90		3.73	3.71	3.72	3.75		3.72
9	80	3	3.38	3.43	3.58	3.60		3.49
	75		3.32	3.31	3.52	3.52		3.38
8	70	3	3.21	3.24	3.44	3.43		3.29
	60		2.97	3.11	3.24	3.27		3.13
7	60	3	2.97	3.11	3.24	3.27		3.13
	50		2.73	2.94	3.09	3.16		2.94
6	50	2	2.57	2.72	2.92	3.00		2.73
	40		2.32	2.52	2.67	2.84		2.53
5	40	2	2.32	2.52	2.67	2.84		2.53
	30		2.17	2.47	2.62	2.73		2.43
4	30	1	2.17	2.47	2.62	2.73		2.43
	25		2.00	2.34	2.52	2.58		2.31
3	25	1	2.00	2.34	2.52	2.58		2.31
	20		1.62	2.04	2.15	2.29		1.98
2	20	1	1.62	2.04	2.15	2.29		1.98
	10		0.00	0.00	0.00	0.00		0.00
1	10	1	0.00	0.00	0.00	0.00		0.00
	0							
Total Number of Students Ranked			339	226	148	130	6	849

MICHIGAN STATE UNIVERSITY
Office of the Registrar
Evaluation & Research

RANKING OF CUMULATIVE GRADE-POINT AVERAGES
COLLEGE OF BUSINESS
East Lansing Campus

Fall 1977

Decile	Percentile	Quartile	TOTAL STUDENTS								
			Undergraduate					Graduate			
			Frsh.	Soph.	Jr.	Sr.	Spec.	Total	Mas.	Dr.	Total
10	95	4	3.66	3.69	3.67	3.63		3.66	3.95	3.90	3.94
	90		3.46	3.47	3.50	3.50		3.49	3.82	3.85	3.83
9	80		3.15	3.19	3.25	3.25		3.22	3.68	3.78	3.70
8	75	3	3.00	3.07	3.16	3.15		3.12	3.63	3.70	3.66
	70		2.91	2.99	3.06	3.07		3.02	3.55	3.66	3.60
7	60		2.69	2.82	2.90	2.94		2.85	3.51	3.61	3.52
6	50		2.50	2.66	2.75	2.81		2.71	3.44	3.54	3.48
5	40	2	2.30	2.51	2.61	2.69		2.56	3.33	3.50	3.36
4	30		2.12	2.37	2.49	2.59		2.41	3.25	3.43	3.25
3	25		2.00	2.31	2.42	2.52		2.33	3.18	3.36	3.21
	20	1	1.89	2.20	2.33	2.44		2.23	3.12	3.30	3.15
2	10		1.59	2.01	2.04	2.28		1.98	3.00	3.13	3.01
1	0		0.00	0.00	0.00	0.00		0.00	0.00	0.00	0.00
Total Number of Students Ranked			1295	1218	1465	1393	7	5378	612	146	758

MICHIGAN STATE UNIVERSITY
Office of the Registrar
Evaluation & Research

RANKING OF CUMULATIVE GRADE-POINT AVERAGES
COLLEGE OF COMMUNICATION ARTS AND SCIENCES
East Lansing Campus

Fall 1977

Decile	Percentile	Quartile	TOTAL STUDENTS								
			Undergraduate				Graduate				
			Frsh.	Soph.	Jr.	Sr.	Spec.	Total	Mas.	Dr.	Total
10	95	4	3.64	3.64	3.64	3.67		3.65	4.00	4.00	4.00
	90		3.46	3.48	3.41	3.48		3.46	4.00		4.00
9	80	3	3.19	3.20	3.16	3.24		3.20	3.85		3.85
8	75		3.12	3.11	3.08	3.16		3.12	3.81	3.85	3.83
	70	3	3.00	3.00	2.97	3.08		3.02	3.76		3.78
7	60		2.85	2.81	2.81	2.95		2.86	3.68		3.69
6	50	2	2.70	2.63	2.65	2.83		2.71	3.63	3.71	3.64
5	40		2.46	2.51	2.48	2.71		2.56	3.54		3.55
4	30	1	2.25	2.38	2.36	2.60		2.42	3.45		3.50
3	25		2.17	2.32	2.28	2.52		2.34	3.36	3.57	3.39
	20	1	2.07	2.21	2.22	2.45		2.26	3.29		3.33
2	10		1.68	2.01	2.07	2.27		2.06	3.11		3.13
1	0		0.00	0.00	0.00	0.00		0.00	0.00	0.00	0.00
Total Number of Students Ranked			414	516	785	670	14	2399	268	49	317

MICHIGAN STATE UNIVERSITY
Office of the Registrar
Evaluation & Research

RANKING OF CUMULATIVE GRADE-POINT AVERAGES
COLLEGE OF EDUCATION
East Lansing Campus

Fall 1977

Decile	Percentile	Quartile	TOTAL STUDENTS						Graduate		
			Undergraduate					Total	Mas.	Dr.	Total
Frsh.	Soph.	Jr.	Sr.	Spec.	Total						
10	95	4	3.76	3.63	3.69	3.76	3.94	3.75	4.00	4.00	4.00
	90		3.46	3.37	3.53	3.59	3.75	3.56	4.00	3.95	3.97
9	80		3.19	3.12	3.30	3.39	3.56	3.32	3.87	3.88	3.88
	75		3.11	3.00	3.23	3.29	3.49	3.23	3.82	3.85	3.83
8	70	3	3.00	2.93	3.14	3.23	3.39	3.15	3.78	3.82	3.80
	60		2.72	2.79	2.94	3.11	3.10	2.99	3.71	3.76	3.74
7	50		2.57	2.64	2.81	2.97	2.98	2.83	3.63	3.72	3.68
	40		2.34	2.51	2.66	2.84	2.81	2.69	3.54	3.67	3.61
5	30	2	2.17	2.38	2.48	2.73	2.69	2.53	3.47	3.61	3.51
4	25		2.08	2.29	2.41	2.65	2.63	2.45	3.41	3.56	3.49
	20		1.99	2.22	2.30	2.58	2.51	2.34	3.33	3.53	3.43
3	10	1	1.62	2.04	2.06	2.36	2.30	2.11	3.12	3.40	3.25
2	0		0.00	0.00	0.00	0.00	0.00	0.00	0.00	0.00	0.00
1											
Total Number of Students Ranked			274	392	713	756	239	2374	1298	959	2257

MICHIGAN STATE UNIVERSITY
Office of the Registrar
Evaluation & Research

RANKING OF CUMULATIVE GRADE-POINT AVERAGES
COLLEGE OF ENGINEERING
East Lansing Campus

Fall 1977

Decile	Percentile	Quartile	TOTAL STUDENTS						Graduate		
			Undergraduate					Total	Mas.	Dr.	Total
			Frsh.	Soph.	Jr.	Sr.	Spec.	Total			
10	95	4	3.73	3.74	3.76	3.77		3.75	4.00	3.96	4.00
	90		3.54	3.53	3.60	3.64		3.58	3.89		3.91
9	80	3	3.20	3.24	3.31	3.37		3.29	3.75		3.80
8	75		3.08	3.09	3.18	3.27		3.17	3.70	3.80	3.73
	70	3	3.00	3.01	3.08	3.18		3.07	3.64		3.69
7	60		2.77	2.84	2.90	3.04		2.89	3.53		3.60
6	50	2	2.54	2.70	2.75	2.89		2.74	3.45	3.66	3.50
5	40		2.38	2.57	2.58	2.74		2.57	3.34		3.42
4	30	1	2.13	2.39	2.43	2.60		3.41	3.21		3.29
3	25		2.04	2.32	2.34	2.53		2.32	3.14	3.48	3.21
	20	1	1.89	2.24	2.25	2.43		2.21	3.07		3.14
2	10		1.53	2.02	2.00	2.24		1.96	2.94		3.00
1	0		0.00	0.00	0.00	0.00		0.00	0.00	0.00	0.00
Total Number of Students Ranked			781	651	796	681	19	2928	201	79	280

MICHIGAN STATE UNIVERSITY
Office of the Registrar
Evaluation & Research

RANKING OF CUMULATIVE GRADE-POINT AVERAGES
COLLEGE OF HUMAN ECOLOGY
East Lansing Campus

Fall 1977

Decile	Percentile	Quartile	TOTAL STUDENTS						Graduate		
			Undergraduate					Total	Mas.	Dr.	Total
Frsh.	Soph.	Jr.	Sr.	Spec.	Total						
10	95	4	3.77	3.63	3.73	3.74	3.71	4.00	4.00	4.00	
	90		3.50	3.49	3.55	3.59	3.55	4.00		4.00	
9	80	3	3.17	3.24	3.28	3.38	3.30	3.92		3.92	
8	75		3.08	3.16	3.17	3.29	3.20	3.86	3.91	3.88	
	70	3	3.03	3.09	3.07	3.21	3.12	3.82		3.83	
7	60		2.85	2.93	2.93	3.06	2.98	3.75		3.77	
6	50	2	2.69	2.78	2.81	2.94	2.85	3.69	3.77	3.72	
5	40		2.54	2.64	2.66	2.82	2.71	3.61		3.64	
4	30	1	2.40	2.48	2.50	2.71	2.55	3.51		3.57	
3	25		2.27	2.41	2.44	2.64	2.47	3.50	3.64	3.51	
	20	1	2.14	2.33	2.32	2.56	2.38	3.43		3.46	
2	10		1.79	2.07	2.13	2.31	2.15	3.23		3.26	
1	0		0.00	0.00	0.00	0.00	0.00	0.00	0.00	0.00	
Total Number of Students Ranked			221	442	590	630	29	1912	199	59	258

MICHIGAN STATE UNIVERSITY
Office of the Registrar
Evaluation & Research

RANKING OF CUMULATIVE GRADE-POINT AVERAGES
COLLEGE OF HUMAN MEDICINE
East Lansing Campus

Fall 1977

Decile	Percentile	Quartile	TOTAL STUDENTS						Graduate		
			Undergraduate					Total	Mas.	Dr.	Total
Frsh.	Soph.	Jr.	Sr.	Spec.	Total						
10	95	4	3.71	3.65	3.69	3.62		3.67			4.00
	90		3.53	3.50	3.46	3.48		3.49			3.98
9	80	3	3.17	3.18	3.24	3.29		3.26			3.75
8	75		3.11	3.11	3.18	3.20		3.17			3.70
	70	3	3.00	3.01	3.12	3.16		3.11			3.67
7	60		2.69	2.91	2.97	2.99		2.95			3.57
6	50	2	2.47	2.77	2.81	2.91		2.80			3.50
5	40		2.20	2.66	2.66	2.77		2.65			3.44
4	30	1	2.02	2.47	2.49	2.60		2.47			3.34
3	25		1.86	2.42	2.38	2.54		2.37			3.32
	20	1	1.68	2.33	2.27	2.47		2.28			3.25
2	10		1.25	2.19	2.06	2.27		2.01			3.07
1	0		0.00	0.00	0.00	0.00		0.00			0.00
Total Number of Students Ranked			124	134	216	213	8	695	52	42	94

MICHIGAN STATE UNIVERSITY
Office of the Registrar
Evaluation & Research

RANKING OF CUMULATIVE GRADE-POINT AVERAGES
JAMES MADISON COLLEGE
East Lansing Campus

Decile	Percentile	Quartile	Fall 1977					
			TOTAL STUDENTS					
			Undergraduate					Total
Frsh.	Soph.	Jr.	Sr.	Spec.				
10	95	4	3.75	3.68	3.84	3.72		3.75
9	90		3.46	3.60	3.66	3.58		3.59
8	80	3	3.17	3.40	3.46	3.45		3.33
7	75		3.11	3.29	3.34	3.40		3.25
6	70	2	3.00	3.23	3.27	3.36		3.20
5	60		2.87	3.07	3.19	3.25		3.01
4	50	1	2.68	2.93	3.03	3.06		2.87
3	40		2.54	2.75	2.86	2.92		2.68
2	30	1	2.40	2.59	2.62	2.79		2.53
1	25		2.30	2.50	2.56	2.75		2.46
	20	1	2.18	2.40	2.50	2.65		2.33
	10		1.75	2.15	2.14	2.29		2.04
	0		0.00	0.00	0.00	0.00		0.00
Total Number of Students Ranked			288	156	130	80	1	655

MICHIGAN STATE UNIVERSITY
Office of the Registrar
Evaluation & Research

RANKING OF CUMULATIVE GRADE-POINT AVERAGES
JUSTIN MORRILL COLLEGE
East Lansing Campus

Fall 1977

Decile	Percentile	Quartile	TOTAL STUDENTS					Total
			Undergraduate					
			Frsh.	Soph.	Jr.	Sr.	Spec.	
10	95							3.77
	90	4						3.68
9	80							3.42
	75							<u>3.37</u>
8	70	3						3.29
7	60							3.17
6	50							3.00
5	40	2						2.75
4	30							2.57
	25							<u>2.46</u>
3	20	1						2.32
2	10							2.05
1	0							0.00
Total Number of Students Ranked			25	74	114	87	3	303

MICHIGAN STATE UNIVERSITY
Office of the Registrar
Evaluation & Research

RANKING OF CUMULATIVE GRADE-POINT AVERAGES
COLLEGE OF NATURAL SCIENCE
East Lansing Campus

Fall 1977

Decile	Percentile	Quartile	TOTAL STUDENTS						Graduate		
			Undergraduate					Total	Mas.	Dr.	Total
Frsh.	Soph.	Jr.	Sr.	Spec.							
10	95	4	3.77	3.81	3.78	3.81		3.80	4.00	4.00	4.00
	90		3.56	3.68	3.67	3.68		3.65	3.89	3.93	3.92
9	80	3	3.20	3.45	3.46	3.46		3.41	3.75	3.85	3.81
8	75		3.07	3.36	3.36	3.37		3.32	3.70	3.81	3.76
	70	3	2.96	3.28	3.29	3.31		3.23	3.67	3.77	3.72
7	60		2.67	3.10	3.14	3.19		3.05	3.58	3.68	3.64
6	50	2	2.43	2.94	2.96	3.05		2.87	3.50	3.61	3.56
5	40		2.21	2.77	2.74	2.91		2.66	3.89	3.52	3.50
4	30	1	1.99	2.61	2.46	2.73		2.43	3.29	3.44	3.38
3	25		1.85	2.48	2.35	2.63		2.31	3.25	3.41	3.32
	20	1	1.73	2.39	2.23	2.53		2.19	3.18	3.34	3.27
2	10		1.39	2.11	1.91	2.28		1.83	3.00	3.17	3.07
1	0		0.00	0.00	0.00	0.00		0.00	0.00	0.00	0.00
Total Number of Students Ranked			1102	760	966	936	100	3864	408	495	903

MICHIGAN STATE UNIVERSITY
Office of the Registrar
Evaluation & Research

RANKING OF CUMULATIVE GRADE-POINT AVERAGES
COLLEGE OF SOCIAL SCIENCE
East Lansing Campus

Fall 1977

Decile	Percentile	Quartile	TOTAL STUDENTS						Graduate		
			Undergraduate					Total	Mas.	Dr.	Total
Frsh.	Soph.	Jr.	Sr.	Spec.							
10	95	4	3.67	3.63	3.73	3.73	3.71	4.00	4.00	4.00	
	90		3.44	3.45	3.50	3.59	3.53	3.97	4.00	3.99	
9	80	3	3.14	3.21	3.25	3.36	3.27	3.85	3.93	3.89	
	75		3.03	3.12	3.13	3.25	3.16	3.82	3.91	3.85	
8	70	3	2.93	3.01	3.04	3.17	3.07	3.79	3.89	3.82	
	60		2.71	2.84	2.87	3.01	2.90	3.71	3.83	3.75	
7	60	3	2.54	2.69	2.69	2.86	2.73	3.64	3.78	3.68	
6	50										
5	40	2	2.37	2.52	2.53	2.72	2.58	3.50	3.72	3.61	
	30		2.19	2.36	2.36	2.57	2.41	3.45	3.66	3.50	
4	30	2	2.07	2.29	2.28	2.49	2.32	3.38	3.63	3.46	
	25		1.93	2.20	2.17	2.42	2.22	3.32	3.58	3.38	
3	20	1	1.62	1.98	1.96	2.19	2.00	3.10	3.45	3.21	
	10		0.00	0.00	0.00	0.00	0.00	0.00	0.00	0.00	
2	10	1									
1	0										
Total Number of Students Ranked			558	700	1539	1262	49	4108	683	305	988

MICHIGAN STATE UNIVERSITY
Office of the Registrar
Evaluation & Research

RANKING OF CUMULATIVE GRADE-POINT AVERAGES
COLLEGE OF URBAN DEVELOPMENT
East Lansing Campus

Fall 1977

Decile	Percentile	Quartile	TOTAL STUDENTS					Total
			Undergraduate					
			Frsh.	Soph.	Jr.	Sr.	Spec.	
10	95	4						3.52
	90							3.35
9	80							3.06
	75							<u>2.99</u>
8	70	3						<u>2.89</u>
7	60							2.67
6	50							2.52
5	40	2						2.43
4	30							2.28
	25	1						<u>2.18</u>
3	20							2.11
2	10							1.91
1	0							0.00
Total Number of Students Ranked			5	18	59	53	6	141

MICHIGAN STATE UNIVERSITY
Office of the Registrar
Evaluation & Research

RANKING OF CUMULATIVE GRADE-POINT AVERAGES
COLLEGE OF VETERINARY MEDICINE
East Lansing Campus

Fall 1977

Decile	Percentile	Quartile	TOTAL STUDENTS								
			Undergraduate				Graduate				
			Frsh.	Soph.	Jr.	Sr.	Spec.	Total	Mas.	Dr.	Total
10	95	4	3.69	3.84				3.78			4.00
	90		3.54	3.70				3.59			
9	80	3	3.28	3.51				3.34			
	75		3.13	3.40				3.25			3.92
8	70	3	3.00	3.31				3.13			
	60		2.78	3.13				2.91			
7	50	2	2.53	2.98				2.73			3.55
	40		2.31	2.81				2.50			
5	30	2	2.14	2.66				2.31			
4	25		2.05	2.55				2.20			3.17
3	20	1	1.89	2.45				2.09			
	10		1.41	2.21				1.68			
2	0	1	0.00	0.00				0.00			0.00
1											
Total Number of Students Ranked			555	287	1			843	26	13	39

MICHIGAN STATE UNIVERSITY
Office of the Registrar
Evaluation & Research

RANKING OF CUMULATIVE GRADE-POINT AVERAGES
NO PREFERENCE
East Lansing Campus

Decile	Percentile	Quartile	Fall 1977					
			TOTAL STUDENTS Undergraduate					
			Frsh.	Soph.	Jr.	Sr.	Spec.	Total
10	95	4	3.70	3.64				3.69
	90		3.54	3.45				3.50
9	80		3.22	3.19				3.21
8	75		3.10	3.10				3.10
	70	3	3.00	3.00				3.00
7	60		2.79	2.82				2.80
6	50		2.59	2.68				2.63
5	40	2	2.39	2.50				2.44
4	30		2.20	2.34				2.25
3	25		2.08	2.25				2.15
	20	1	1.96	2.15				2.04
2	10		1.63	1.96				1.77
1	0		0.00	0.00				0.00
Total Number of Students Ranked			1980	1055				3035

MICHIGAN STATE UNIVERSITY
Office of the Registrar
Evaluation & Research

TRENDGRAPH OF DEGREES CONFERRED
East Lansing Campus

Cumulative Totals for Summer & Fall Terms

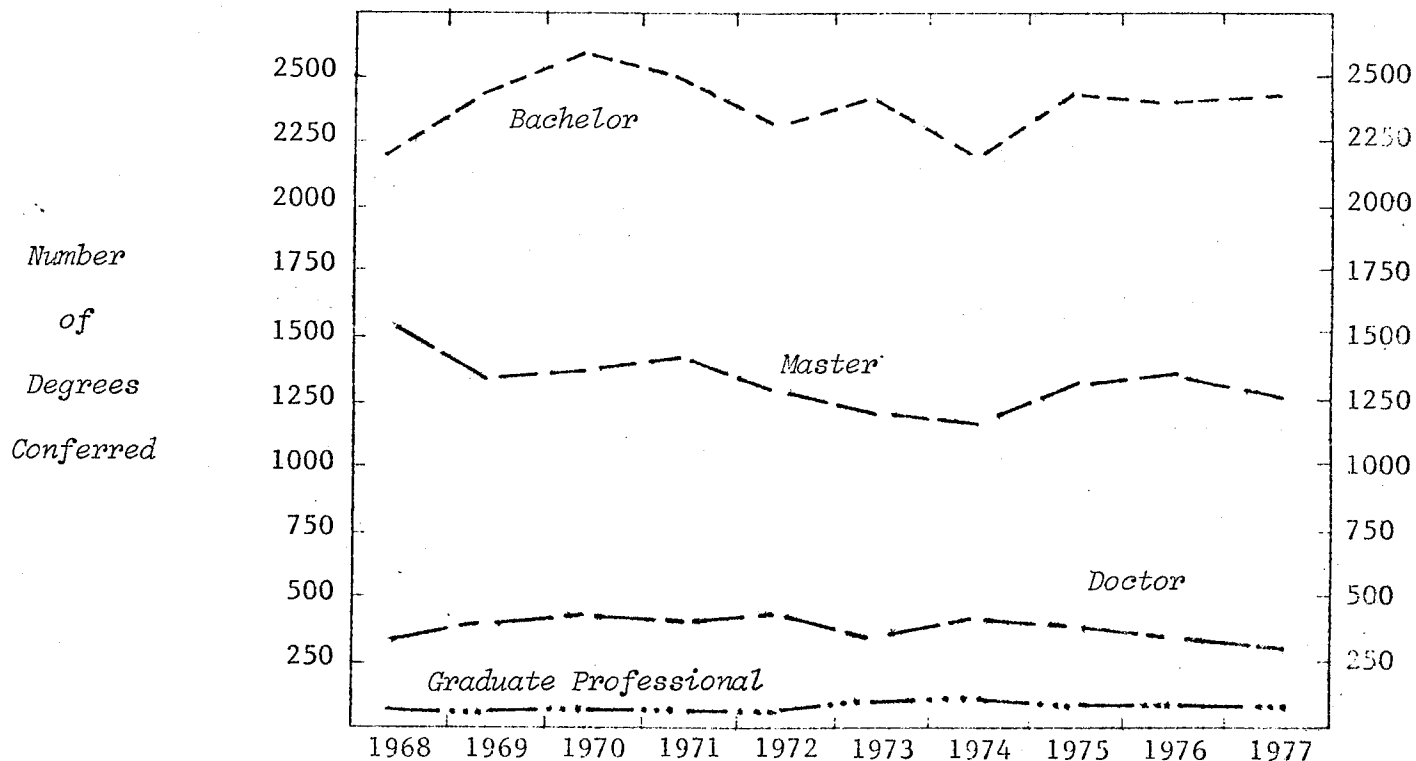

COLLEGE	1968	1969	1970	1971	1972	1973	1974	1975	1976	1977
Agr. & Nat. Resources	254	257	275	253	264	257	311	351	357	421
Arts & Letters	466	495	483	453	392	438	364	393	360	318
Lyman Briggs				9	14	16	21	18	13	17
Business	646	554	627	557	403	431	435	425	539	535
Comm. Arts & Sciences	256	272	291	246	190	249	237	289	280	248
Education	1140	1216	1234	1242	1176	1134	1017	1087	1096	1013
Engineering	131	131	109	120	124	124	116	136	152	185
Human Ecology	137	159	142	187	161	184	179	215	180	181
Human Medicine	2	9	10	16	16	24	50	62	61	69
James Madison			6	23	27	32	17	22	19	18
Justin Morrill	8	29	36	30	34	37	40	39	44	38
Natural Science	364	351	348	384	348	292	317	344	282	301
Osteopathic Medicine						24	31	67	66	70
Social Science	601	691	798	764	777	756	641	622	602	539
Urban Development							4	20	29	27
Veterinary Medicine	98	91	86	83	87	74	93	52	40	31
LEVEL										
<i>Bachelor</i>	2206	2476	2571	2497	2255	2395	2183	2395	2380	2402
<i>Master</i>	1537	1335	1364	1423	1272	1247	1190	1302	1324	1250
<i>Doctor</i> ¹	315	400	464	398	445	357	398	353	324	264
<i>Graduate Professional</i>	45	44	46	49	41	73	102	92	92	95
TOTAL CAMPUS	4103	4255	4445	4367	4013	4072	3873	4142	4120	4011
<i>% of Increase</i>		3.7	4.5	-1.8	-8.1	1.5	-4.9	6.9	-.5	-2.6

MICHIGAN STATE UNIVERSITY
Office of the Registrar
Evaluation & Research

TRENDGRAPH OF DEGREES CONFERRED
COLLEGE OF AGRICULTURE AND NATURAL RESOURCES
East Lansing Campus
Summer & Fall Terms

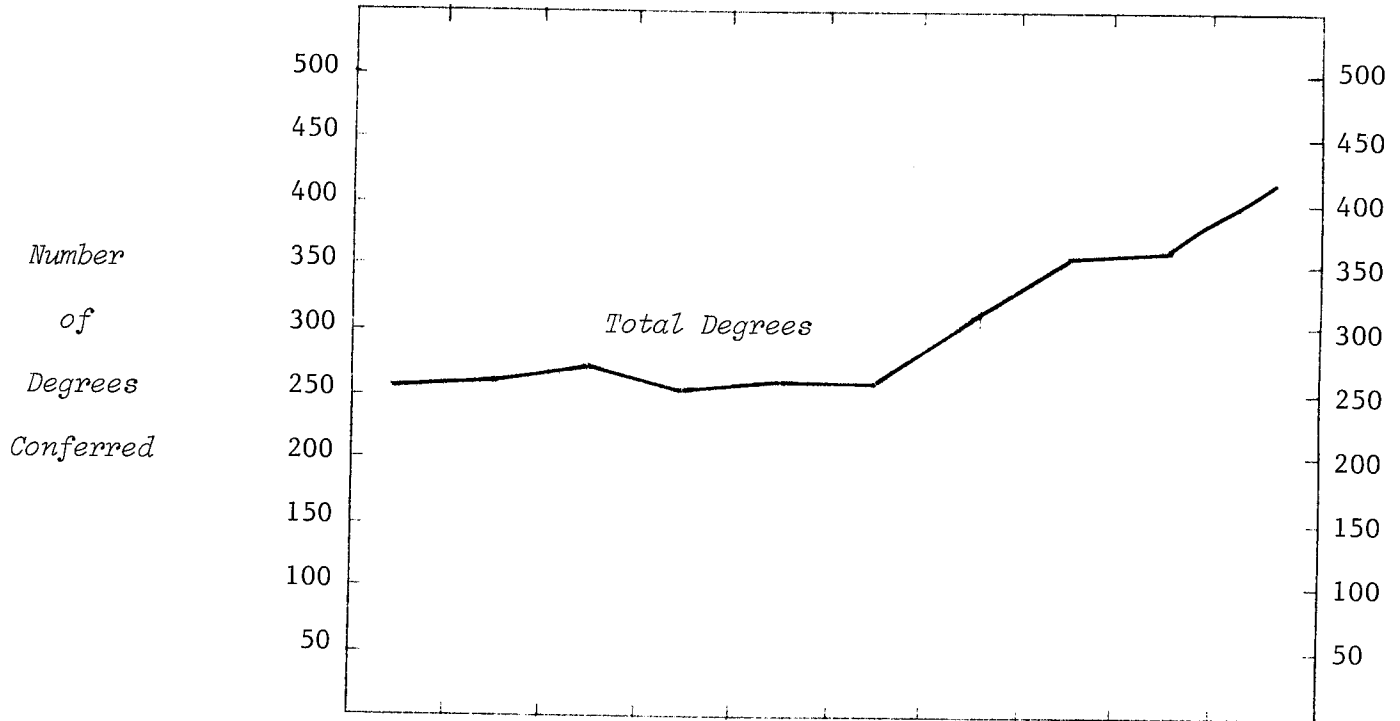

TYPE OF DEGREE

	1968	1969	1970	1971	1972	1973	1974	1975	1976	1977
Bachelor of Science	149	143	142	148	122	159	180	225	239	276
Master of Science	70	56	73	62	83	64	76	85	74	107
Doctor of Philosophy	35	58	60	43	59	34	55	41	44	38

SEX

	1968	1969	1970	1971	1972	1973	1974	1975	1976	1977
Women	10	16	43	13	15	27	49	70	83	113
Men	244	241	232	240	249	230	262	281	274	308

TERM

	1968	1969	1970	1971	1972	1973	1974	1975	1976	1977
Summer	121	111	122	101	111	106	126	159	158	216
Fall	133	146	153	152	153	151	185	192	199	205

TOTAL COLLEGE

	1968	1969	1970	1971	1972	1973	1974	1975	1976	1977
Total	254	257	275	253	264	257	311	351	357	421
% Increase - College		1.2	7.0	-8.0	4.3	-2.7	21.0	12.9	1.7	17.9
- Campus		3.7	4.5	-1.8	-8.1	1.5	-4.9	6.9	-.5	-2.6

MICHIGAN STATE UNIVERSITY
Office of the Registrar
Evaluation & Research

TRENDGRAPH OF DEGREES CONFERRED
COLLEGE OF ARTS AND LETTERS
East Lansing Campus

Summer & Fall Terms

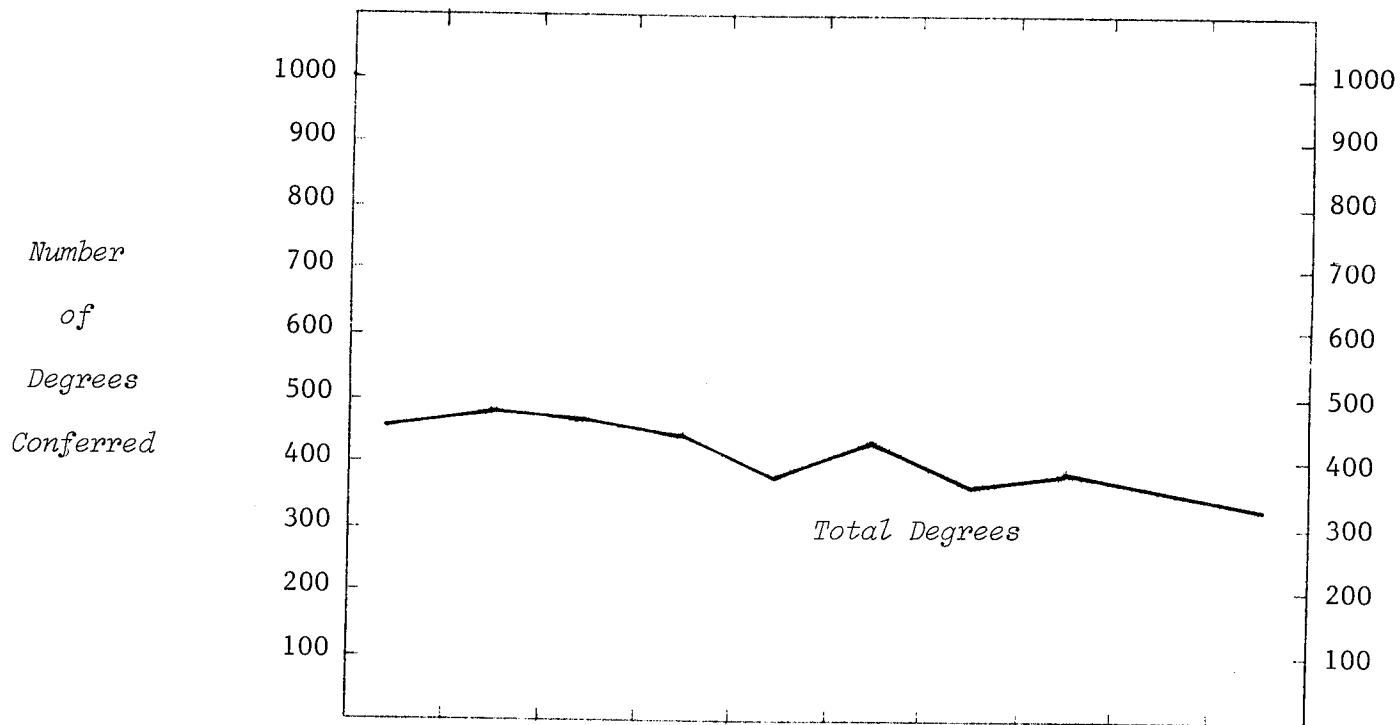

TYPE OF DEGREE	1968	1969	1970	1971	1972	1973	1974	1975	1976	1977
Bachelor of Arts	262	276	269	255	222	231	195	230	199	176
Bachelor of Fine Arts	12	30	27	32	23	34	19	18	25	23
Bachelor of Music	28	27	32	17	34	45	30	34	33	31
<i>Total Bachelors</i>	<i>302</i>	<i>333</i>	<i>328</i>	<i>304</i>	<i>279</i>	<i>310</i>	<i>244</i>	<i>282</i>	<i>257</i>	<i>230</i>
Master of Arts	109	98	84	88	59	79	64	54	60	50
Master of Arts for Teach.	2	4		3			1			
Master of Fine Arts	8	1	5	2	5	4	3	3	6	5
Master of Music	21	24	23	27	14	21	21	24	14	16
<i>Total Masters</i>	<i>140</i>	<i>127</i>	<i>112</i>	<i>120</i>	<i>78</i>	<i>104</i>	<i>89</i>	<i>81</i>	<i>80</i>	<i>71</i>
Doctor of Philosophy	23	34	42	29	34	24	29	29	22	17
Dipl. for Adv. Grad. Study	1	1	1		1		2	1	1	
SEX										
Women	274	250	223	265	227	256	200	224	217	187
Men	192	245	260	188	165	182	164	169	143	131
TERM										
Summer	317	314	313	285	244	260	231	237	220	207
Fall	149	181	170	168	148	178	133	156	140	111
TOTAL COLLEGE	466	495	483	453	392	438	364	393	360	318
% Increase - College	6.2	-2.4	-6.2	-13.5	11.7	-16.9	8.0	-8.4	-11.7	
- Campus	3.7	4.5	-1.8	-8.1	1.5	-4.9	6.9	-.5	-2.6	

MICHIGAN STATE UNIVERSITY
Office of the Registrar
Evaluation & Research

TRENDGRAPH OF DEGREES CONFERRED
LYMAN BRIGGS COLLEGE
East Lansing Campus

Summer & Fall Terms

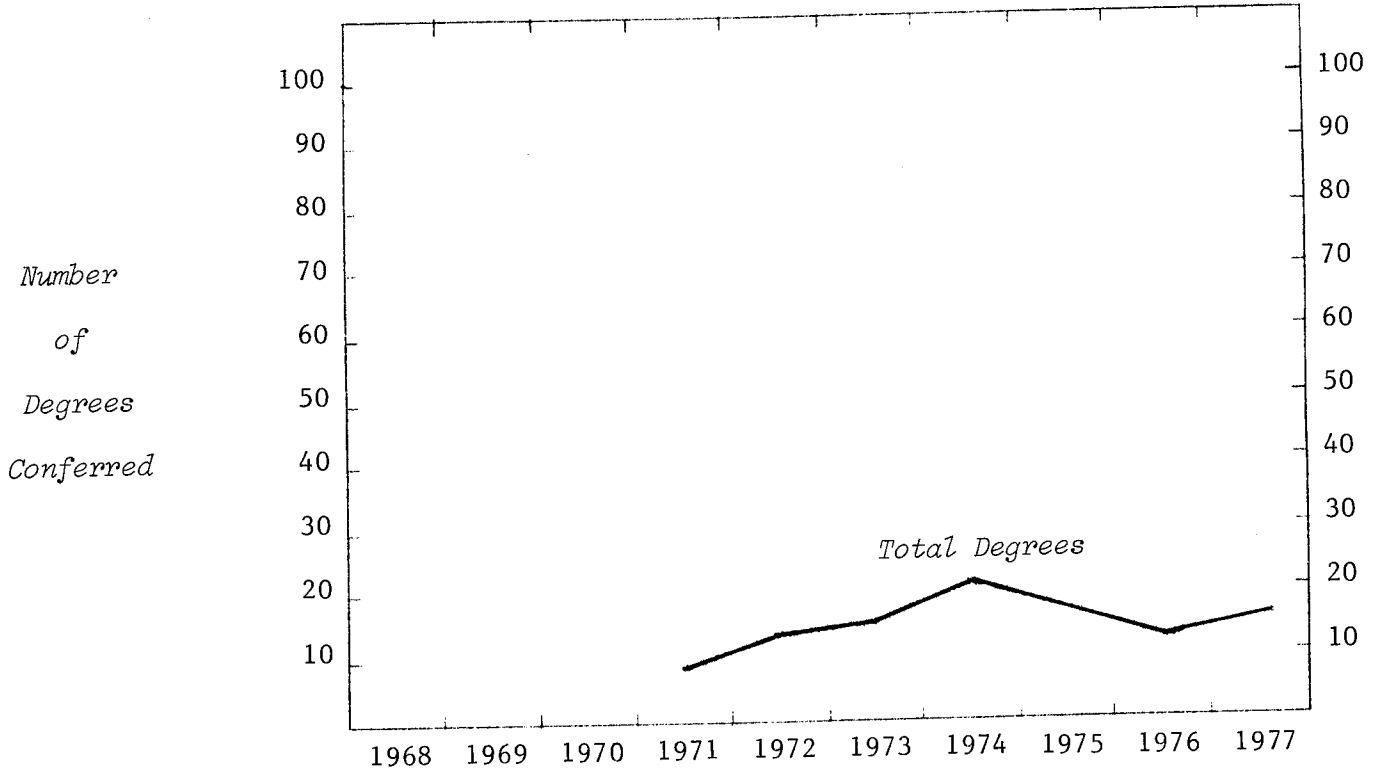

TYPE OF DEGREE
Bachelor of Science

9 14 16 21 18 13 17

SEX
Women
Men

1 5 4 7 6 2 5
8 9 12 14 12 11 12

TERM
Summer
Fall

4 7 7 13 13 6 7
5 7 9 8 5 7 10

TOTAL COLLEGE
% Increase - College
- Campus

9 14 16 21 18 13 17
55.6 14.3 31.3 -14.3 -27.8 30.8
-8.1 1.5 -4.9 6.9 -.5 -2.6

MICHIGAN STATE UNIVERSITY
Office of the Registrar
Evaluation & Research

TRENDGRAPH OF DEGREES CONFERRED
COLLEGE OF BUSINESS
East Lansing Campus

Summer & Fall Terms

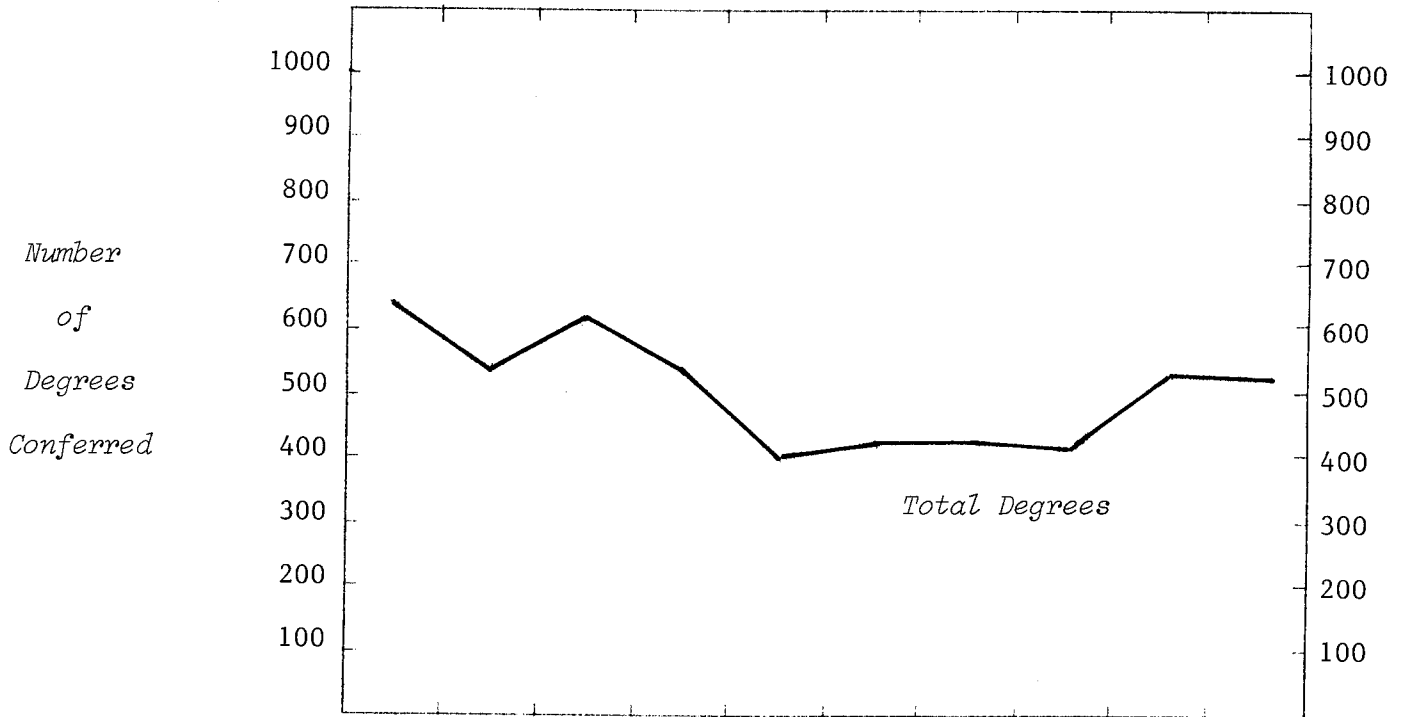

	1968	1969	1970	1971	1972	1973	1974	1975	1976	1977
<u>TYPE OF DEGREE</u>										
Bachelor of Arts	306	329	350	282	246	283	291	296	419	428
Master of Arts	11	9	9	9	14	11	11	11	11	12
Master of Business Admin.	304	187	237	250	126	118	112	104	94	86
Master of Science								1	1	1
<i>Total Masters</i>	<i>315</i>	<i>196</i>	<i>246</i>	<i>259</i>	<i>140</i>	<i>129</i>	<i>123</i>	<i>116</i>	<i>106</i>	<i>99</i>
Doctor of Business Admin.	5		9	1	2		1			
Doctor of Philosophy	20	29	22	15	15	19	20	13	14	8
<i>Total Doctors</i>	<i>25</i>	<i>29</i>	<i>31</i>	<i>16</i>	<i>17</i>	<i>19</i>	<i>21</i>	<i>13</i>	<i>14</i>	<i>8</i>
<u>SEX</u>										
Women	26	46	49	31	39	47	63	79	119	128
Men	620	508	578	526	364	384	372	346	420	407
<u>TERM</u>										
Summer	387	294	333	311	197	203	198	217	267	284
Fall	259	260	294	246	206	228	237	208	272	251
<u>TOTAL COLLEGE</u>										
	646	554	627	557	403	431	435	425	539	535
% Increase - College	-14.2	13.2	-11.2	-27.6	6.9	.9	-2.3	26.8	-.7	
- Campus	3.7	4.5	-1.8	-8.1	1.5	-4.9	6.9	-.5	-2.6	

MICHIGAN STATE UNIVERSITY
Office of the Registrar
Evaluation & Research

TRENDGRAPH OF DEGREES CONFERRED
COLLEGE OF COMMUNICATION ARTS AND SCIENCES
East Lansing Campus
Summer & Fall Terms

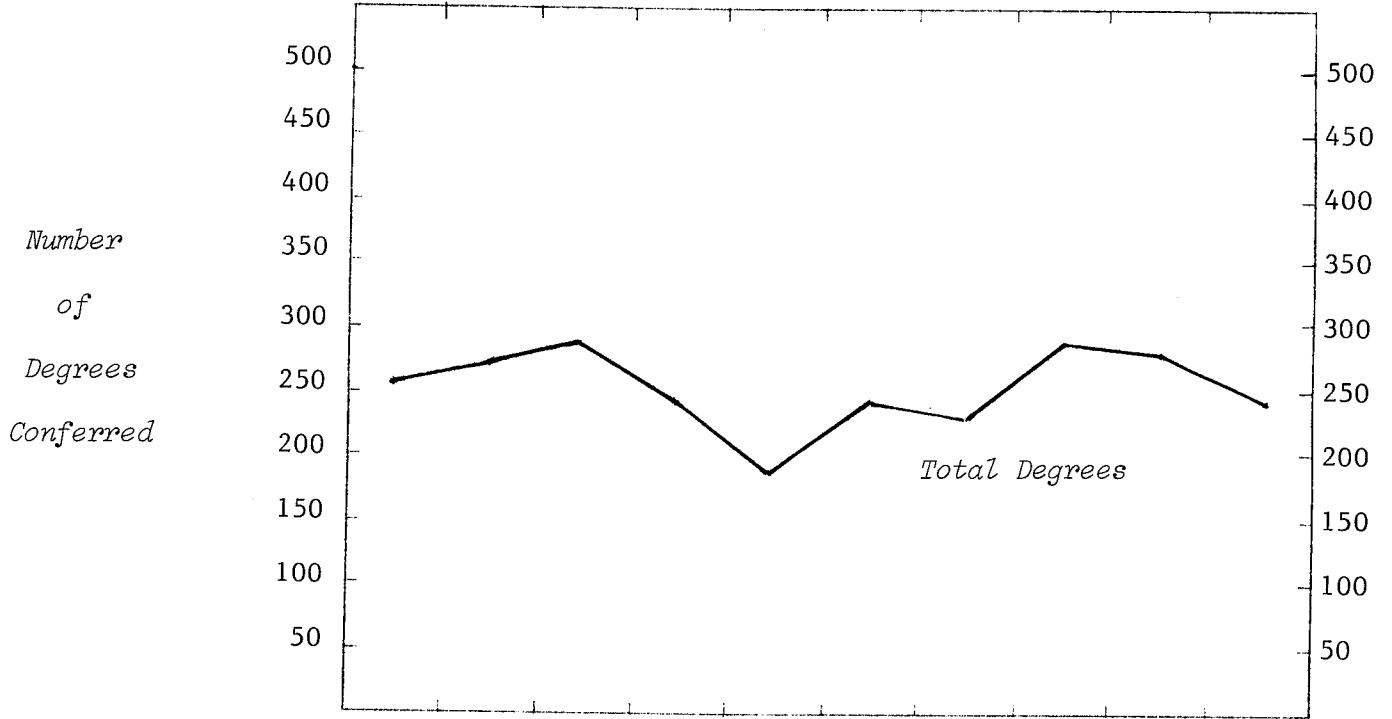

	1968	1969	1970	1971	1972	1973	1974	1975	1976	1977
<u>TYPE OF DEGREE</u>										
Bachelor of Arts	147	172	205	177	131	163	164	195	172	178
Master of Arts	82	74	59	59	46	82	67	84	96	63
Doctor of Philosophy	27	26	27	10	13	4	6	10	12	7
<u>SEX</u>										
Women	92	83	95	88	92	112	103	140	146	140
Men	164	189	196	158	98	137	134	149	134	108
<u>TERM</u>										
Summer	154	140	157	145	110	146	134	162	172	153
Fall	102	132	134	101	80	103	103	127	108	95
<u>TOTAL COLLEGE</u>										
	256	272	291	246	190	249	237	289	280	248
% Increase - College	6.3	7.0	-15.5	-22.8	31.1	-4.8	21.9	-3.1	-11.4	
- Campus	3.7	4.5	-1.8	-8.1	1.5	-4.9	6.9	-.5	-2.6	

MICHIGAN STATE UNIVERSITY
Office of the Registrar
Evaluation & Research

TRENDGRAPH OF DEGREES CONFERRED
COLLEGE OF EDUCATION
East Lansing Campus

Summer & Fall Terms

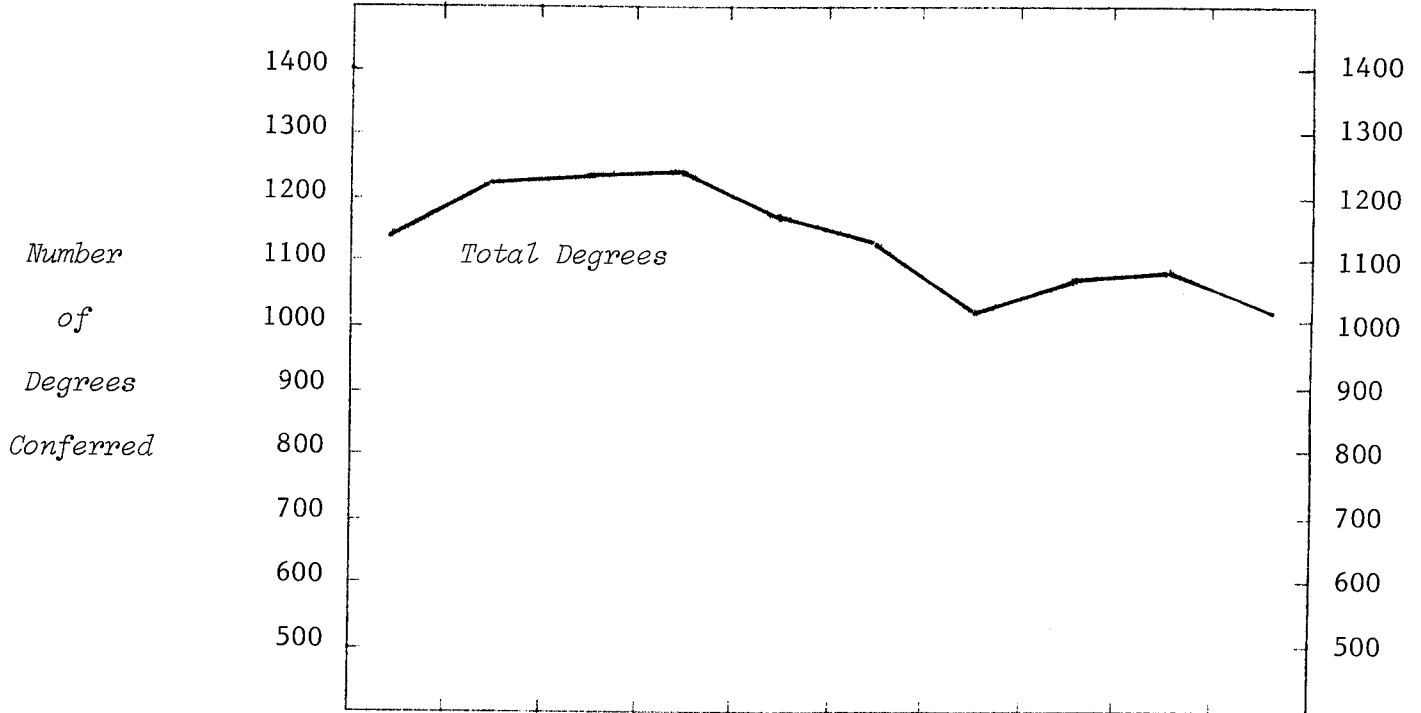

	1968	1969	1970	1971	1972	1973	1974	1975	1976	1977
<u>TYPE OF DEGREE</u>										
Bachelor of Arts	382	423	383	436	338	327	218	231	229	208
Bachelor of Science	64	75	88	61	51	66	60	59	65	80
<i>Total Bachelors</i>	<i>446</i>	<i>498</i>	<i>471</i>	<i>497</i>	<i>389</i>	<i>393</i>	<i>278</i>	<i>290</i>	<i>294</i>	<i>288</i>
Master of Arts	600	584	601	604	616	598	601	674	687	625
Doctor of Education	21	11	5	2	4	1	3	1		
Doctor of Philosophy	53	98	126	105	135	110	105	91	82	73
<i>Total Doctors</i>	<i>74</i>	<i>109</i>	<i>131</i>	<i>107</i>	<i>139</i>	<i>111</i>	<i>108</i>	<i>92</i>	<i>82</i>	<i>73</i>
Educational Specialist	20	25	31	34	32	32	30	31	33	27
<u>SEX</u>										
Women	673	724	695	741	701	681	592	679	713	671
Men	467	492	539	501	475	453	425	408	383	342
<u>TERM</u>										
Summer	882	819	842	859	790	786	657	776	779	716
Fall	258	397	392	383	386	348	360	311	317	297
<u>TOTAL COLLEGE</u>										
	1140	1216	1234	1242	1176	1134	1017	1087	1096	1013
% Increase - College	6.7	1.5	.6	-5.3	-3.6	-10.3	6.9	.8	-7.6	
- Campus	3.7	4.5	-1.8	-8.1	1.5	-4.9	6.9	-.5	-2.6	

MICHIGAN STATE UNIVERSITY
Office of the Registrar
Evaluation & Research

TRENDGRAPH OF DEGREES CONFERRED
COLLEGE OF ENGINEERING
East Lansing Campus

Summer & Fall Terms

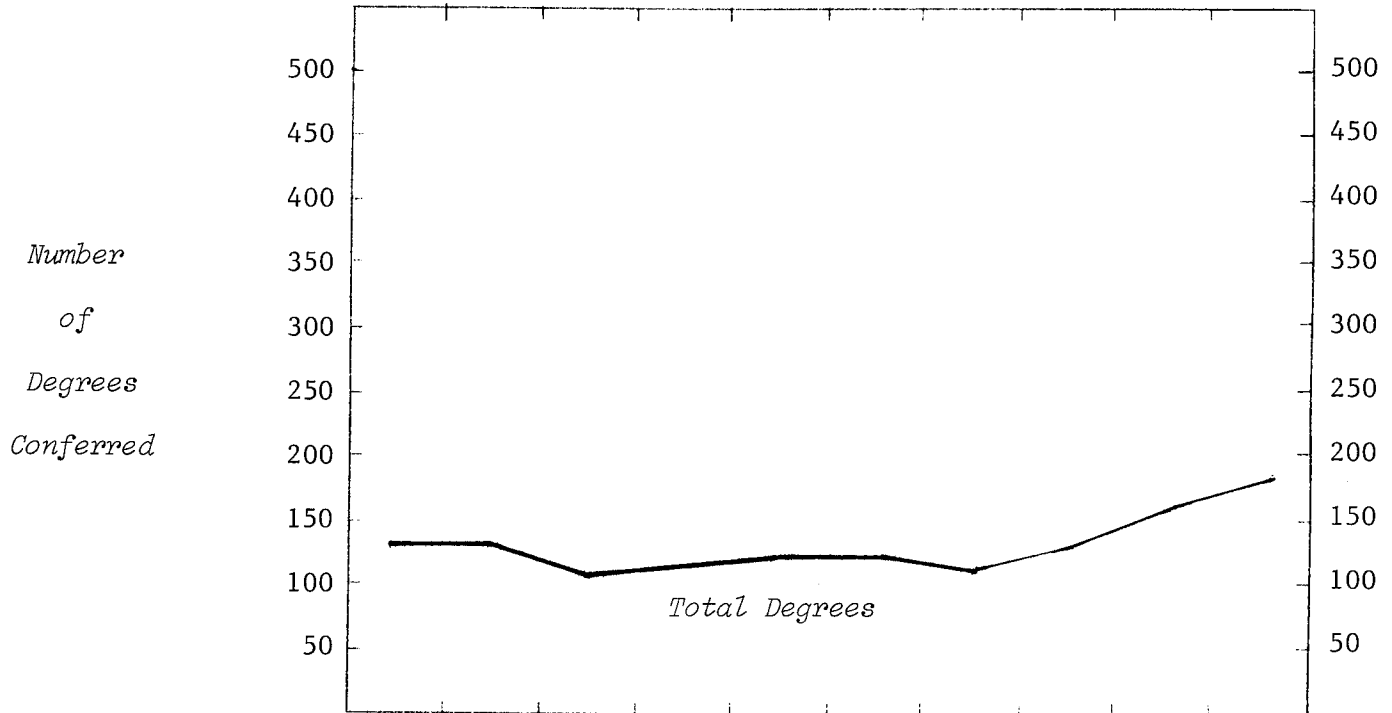

TYPE OF DEGREE

Bachelor of Science	58	59	67	72	72	73	85	89	108	143
Master of Science	53	56	34	31	40	35	27	36	41	38
Doctor of Philosophy	20	16	8	17	12	16	4	11	3	4

SEX

Women	2	1	2	2	3	5	3	3	7	18
Men	129	130	107	118	121	119	113	133	145	167

TERM

Summer	80	73	49	44	52	60	50	60	76	82
Fall	51	58	60	76	72	64	66	76	76	103

TOTAL COLLEGE

	131	131	109	120	124	124	116	136	152	185
% Increase - College		-16.8	10.1	3.3		-6.5	17.2	11.8	21.7	
- Campus		3.7	4.5	-1.8	-8.1	1.5	-4.9	6.9	-.5	-2.6

MICHIGAN STATE UNIVERSITY
Office of the Registrar
Evaluation & Research

TRENDGRAPH OF DEGREES CONFERRED
COLLEGE OF HUMAN ECOLOGY
East Lansing Campus

Summer & Fall Terms

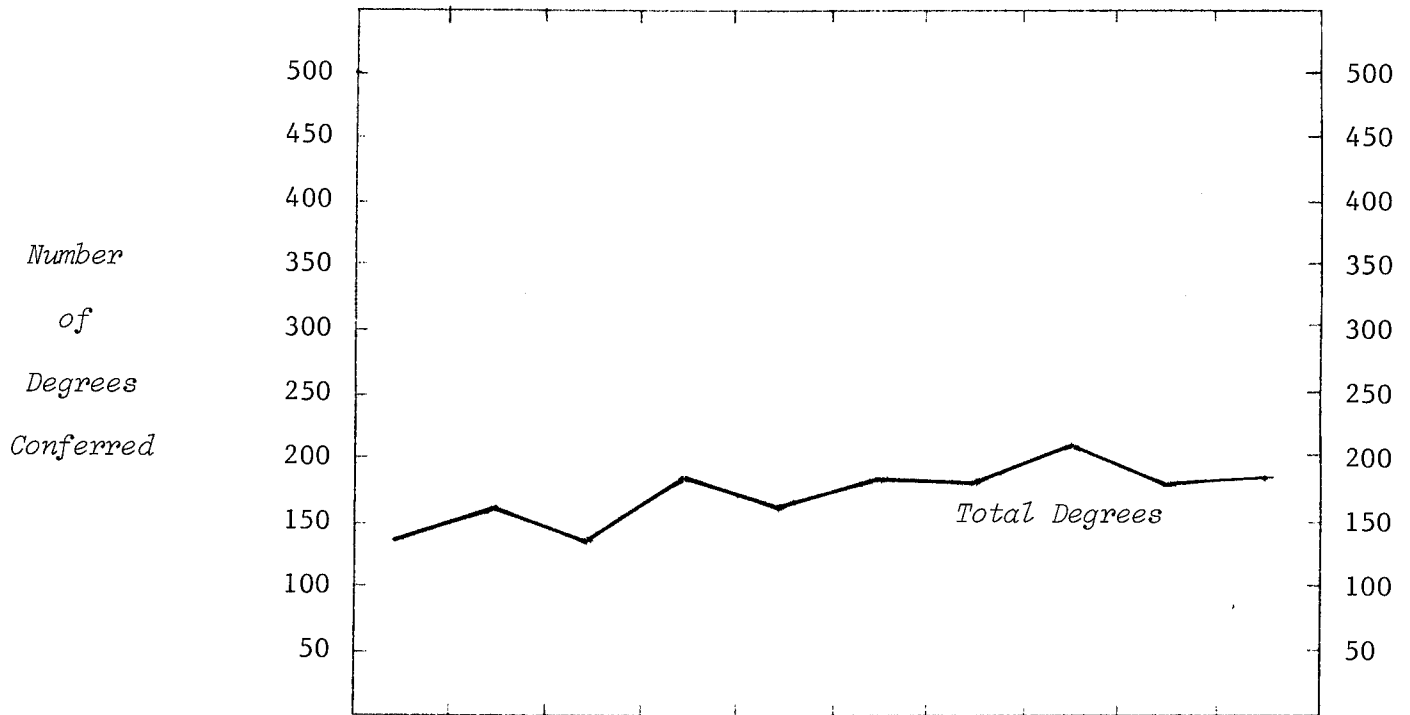

TYPE OF DEGREE

	1968	1969	1970	1971	1972	1973	1974	1975	1976	1977
Bachelor of Arts				6	18	25	7	7	9	10
Bachelor of Science	101	133	111	132	104	120	129	150	116	124
<i>Total Bachelors</i>	<i>101</i>	<i>133</i>	<i>111</i>	<i>138</i>	<i>122</i>	<i>145</i>	<i>136</i>	<i>157</i>	<i>125</i>	<i>134</i>
Master of Arts	28	15	15	28	26	30	33	34	37	32
Master of Science	7	10	13	15	10	7	5	12	10	10
<i>Total Masters</i>	<i>35</i>	<i>25</i>	<i>28</i>	<i>43</i>	<i>36</i>	<i>37</i>	<i>38</i>	<i>46</i>	<i>47</i>	<i>42</i>
Doctor of Philosophy	1	1	3	6	3	2	5	12	8	5

SEX

	1968	1969	1970	1971	1972	1973	1974	1975	1976	1977
Women	136	158	136	182	154	174	170	204	168	170
Men	1	1	6	5	7	10	9	11	12	11

TERM

	1968	1969	1970	1971	1972	1973	1974	1975	1976	1977
Summer	81	95	86	122	94	100	109	110	105	108
Fall	56	64	56	65	67	84	70	105	75	73

TOTAL COLLEGE

	137	159	142	187	161	184	179	215	180	181
<i>% Increase - College</i>	<i>16.1</i>	<i>-10.7</i>	<i>31.7</i>	<i>-13.9</i>	<i>14.3</i>	<i>-2.7</i>	<i>20.1</i>	<i>-16.3</i>	<i>.6</i>	
<i>- Campus</i>	<i>3.7</i>	<i>4.5</i>	<i>-1.8</i>	<i>-8.1</i>	<i>1.5</i>	<i>-4.9</i>	<i>6.9</i>	<i>-.5</i>	<i>-2.6</i>	

MICHIGAN STATE UNIVERSITY
Office of the Registrar
Evaluation & Research

TRENDGRAPH OF DEGREES CONFERRED
COLLEGE OF HUMAN MEDICINE
East Lansing Campus

Summer & Fall Terms

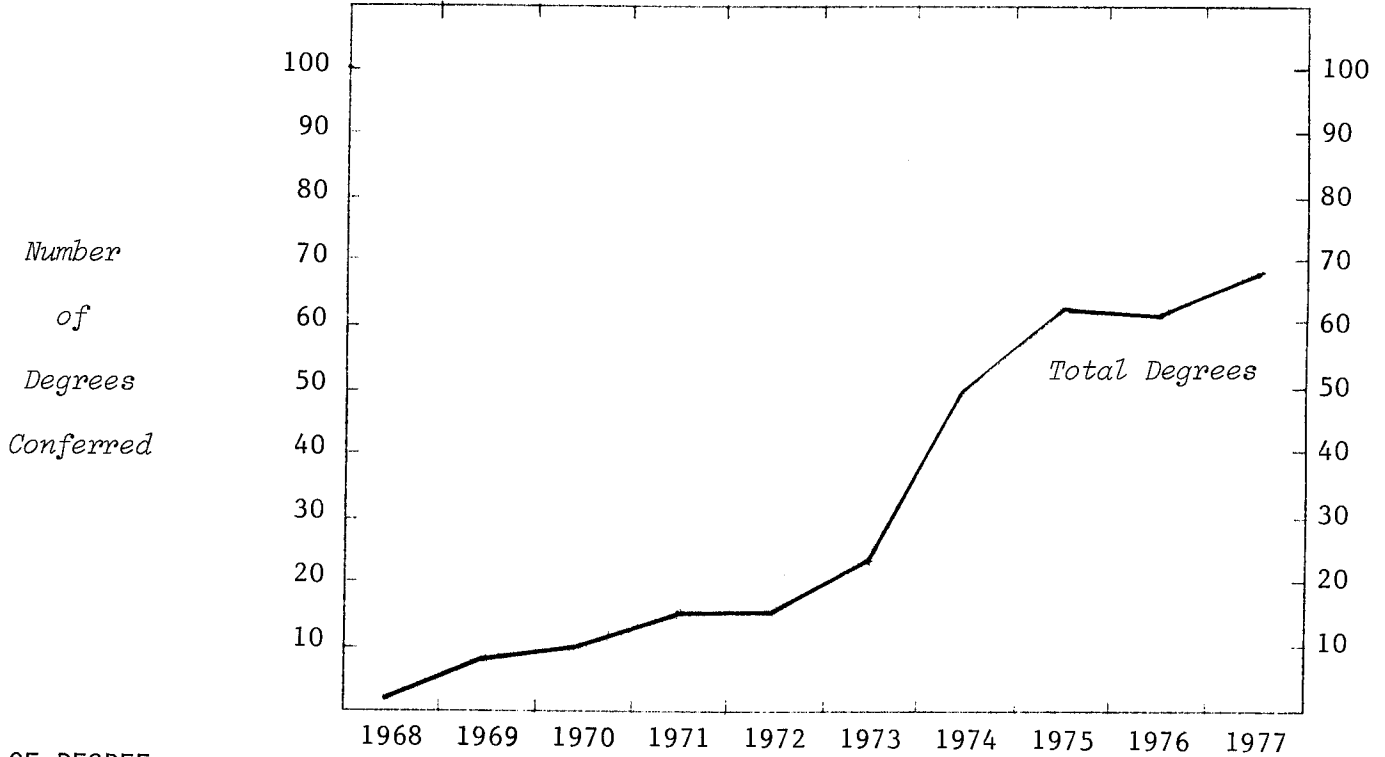

TYPE OF DEGREE

Bachelor of Science	2	7	4	8	6	12	24	23	23	27
Master of Science		1	2	5	10	8	3	12	9	10
Doctor of Philosophy		1	4	3			3	1	6	7
Doctor of Medicine						4	20	26	23	25

SEX

Women		7	4	6	10	12	22	25	26	42
Men	2	2	6	10	6	12	28	37	35	27

TERM

Summer	2	6	7	10	8	16	18	32	30	36
Fall		3	3	6	8	8	32	30	31	33

TOTAL COLLEGE

% Increase - College		11.1	60.0		50.0	108.3	24.0	-1.6	13.1	
- Campus	3.7	4.5	-1.8	-8.1	1.5	-4.9	6.9	-.5	-2.6	

MICHIGAN STATE UNIVERSITY
Office of the Registrar
Evaluation & Research

TRENDGRAPH OF DEGREES CONFERRED
JAMES MADISON COLLEGE
East Lansing Campus

Summer & Fall Terms

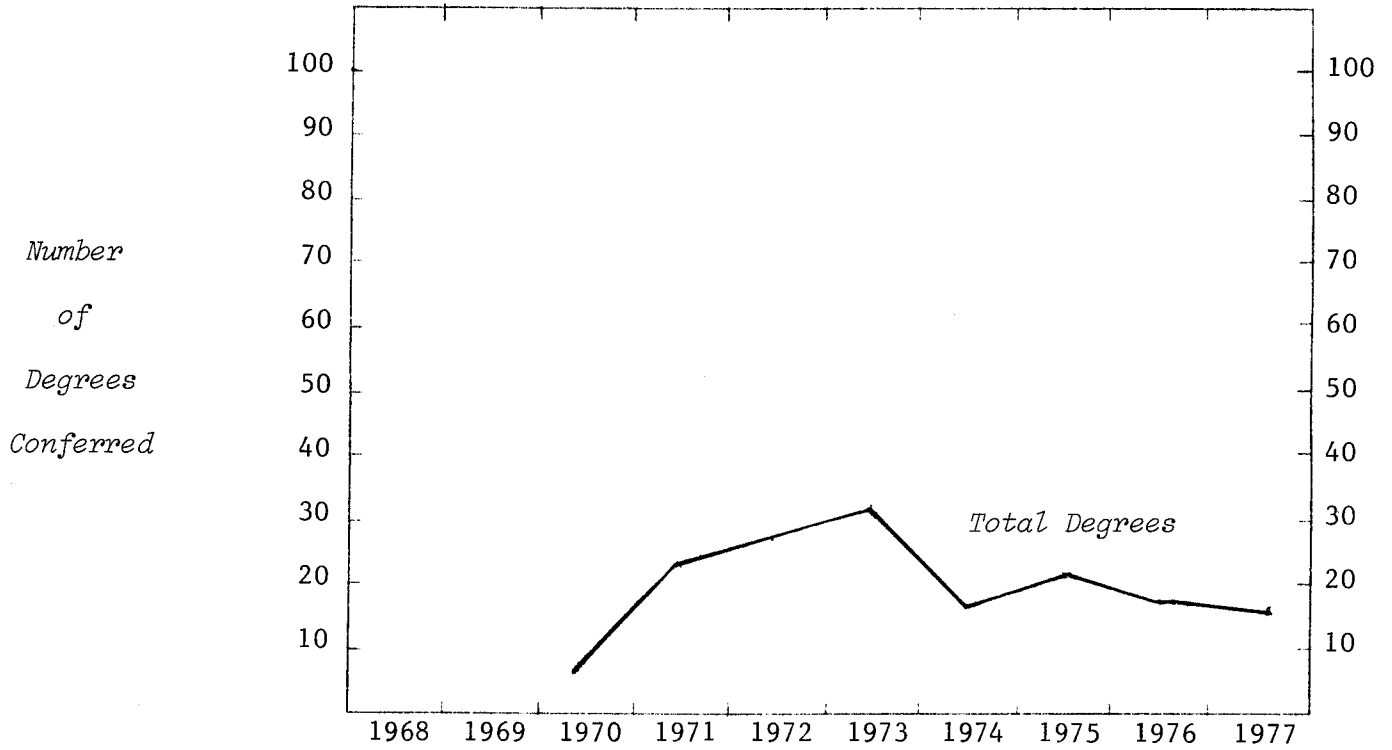

TYPE OF DEGREE

Bachelor of Arts

6 23 27 32 17 22 19 18

SEX

Women

5 10 8 13 5 6 8 9

Men

1 13 19 19 12 16 11 9

TERM

Summer

15 14 18 8 11 13 8

Fall

6 8 13 14 9 11 6 10

TOTAL COLLEGE

6 23 27 32 17 22 19 18

% Increase - College

17.4 18.5 -46.9 29.4 -13.6 -5.3

- Campus

-1.8 -8.1 1.5 -4.9 6.9 -.5 -2.6

MICHIGAN STATE UNIVERSITY
Office of the Registrar
Evaluation & Research

TRENDGRAPH OF DEGREES CONFERRED
JUSTIN MORRILL COLLEGE
East Lansing Campus

Summer & Fall Terms

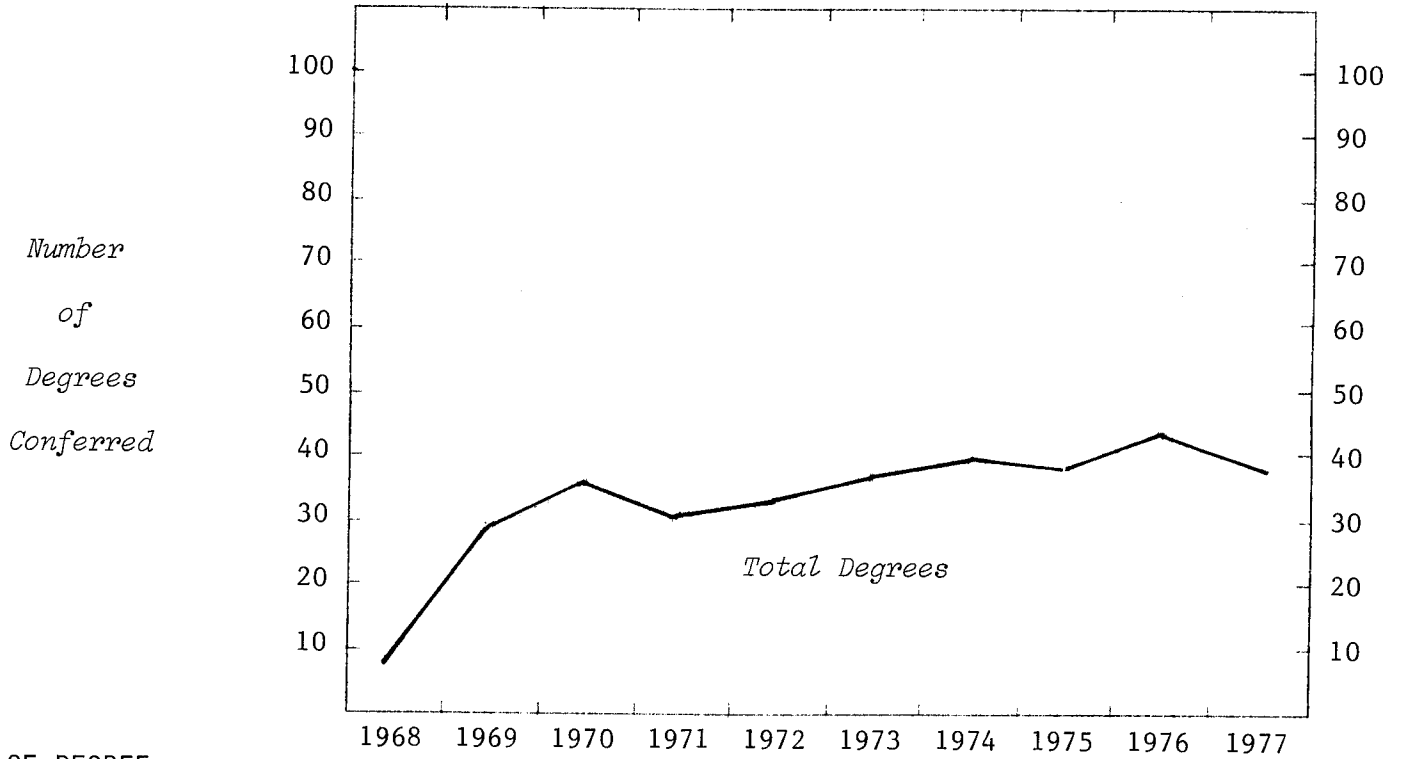

TYPE OF DEGREE
Bachelor of Arts

SEX

Women

Men

TERM

Summer

Fall

TOTAL COLLEGE

% Increase - College
- Campus

8	29	36	30	34	37	40	39	44	38
7	16	28	20	16	24	25	17	32	15
1	13	8	10	18	13	15	22	12	23
3	19	23	15	15	19	20	14	23	23
5	10	13	15	19	18	20	25	21	15
8	29	36	30	34	37	40	39	44	38
		24.1	-16.7	13.3	8.8	8.1	-2.5	12.8	-13.6
	3.7	4.5	-1.8	-8.1	1.5	-4.9	6.9	-.5	-2.6

MICHIGAN STATE UNIVERSITY
Office of the Registrar
Evaluation & Research

TRENDGRAPH OF DEGREES CONFERRED
COLLEGE OF NATURAL SCIENCE
East Lansing Campus

Summer & Fall Terms

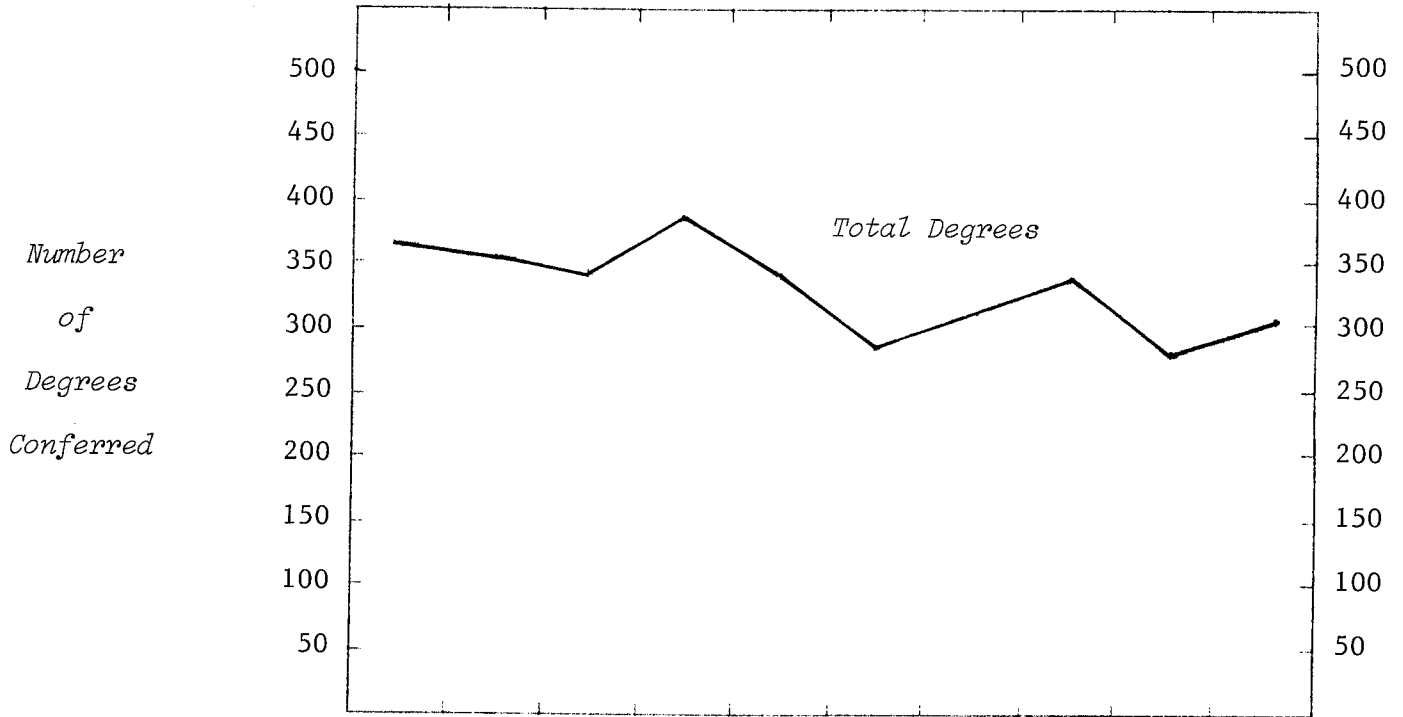

	1968	1969	1970	1971	1972	1973	1974	1975	1976	1977
<u>TYPE OF DEGREE</u>										
Bachelor of Arts	20	23	18	20	10	18	9	14	6	8
Bachelor of Science	173	162	154	156	162	146	164	193	163	188
<i>Total Bachelors</i>	<i>193</i>	<i>185</i>	<i>172</i>	<i>176</i>	<i>172</i>	<i>164</i>	<i>173</i>	<i>207</i>	<i>169</i>	<i>196</i>
Master of Arts	22	4	1	3	2	1	2	1		1
Master of Arts for Teach.	19	20	21	20	16	10	10	10	9	8
Master of Science	77	77	75	94	76	62	55	63	48	56
<i>Total Masters</i>	<i>118</i>	<i>101</i>	<i>97</i>	<i>117</i>	<i>94</i>	<i>73</i>	<i>67</i>	<i>74</i>	<i>57</i>	<i>65</i>
Doctor of Philosophy	52	64	79	91	81	54	77	63	56	40
Dipl. for Adv. Grad. Study	1	1			1	1				
<u>SEX</u>										
Women	96	74	96	101	81	80	74	90	71	95
Men	268	277	252	283	267	212	243	254	211	206
<u>TERM</u>										
Summer	245	218	211	227	175	172	167	183	154	165
Fall	119	133	137	157	173	120	150	161	128	136
<u>TOTAL COLLEGE</u>										
	364	351	348	384	348	292	317	344	282	301
% Increase - College	-3.6	-.9	10.3	-9.4	-16.1	8.6	8.5	-18.0	6.7	
- Campus	3.7	4.5	-1.8	-8.1	1.5	-4.9	6.9	-.5	-2.6	

MICHIGAN STATE UNIVERSITY
 Office of the Registrar
Evaluation & Research

TRENDGRAPH OF DEGREES CONFERRED
 COLLEGE OF OSTEOPATHIC MEDICINE
 East Lansing Campus

Summer & Fall Terms

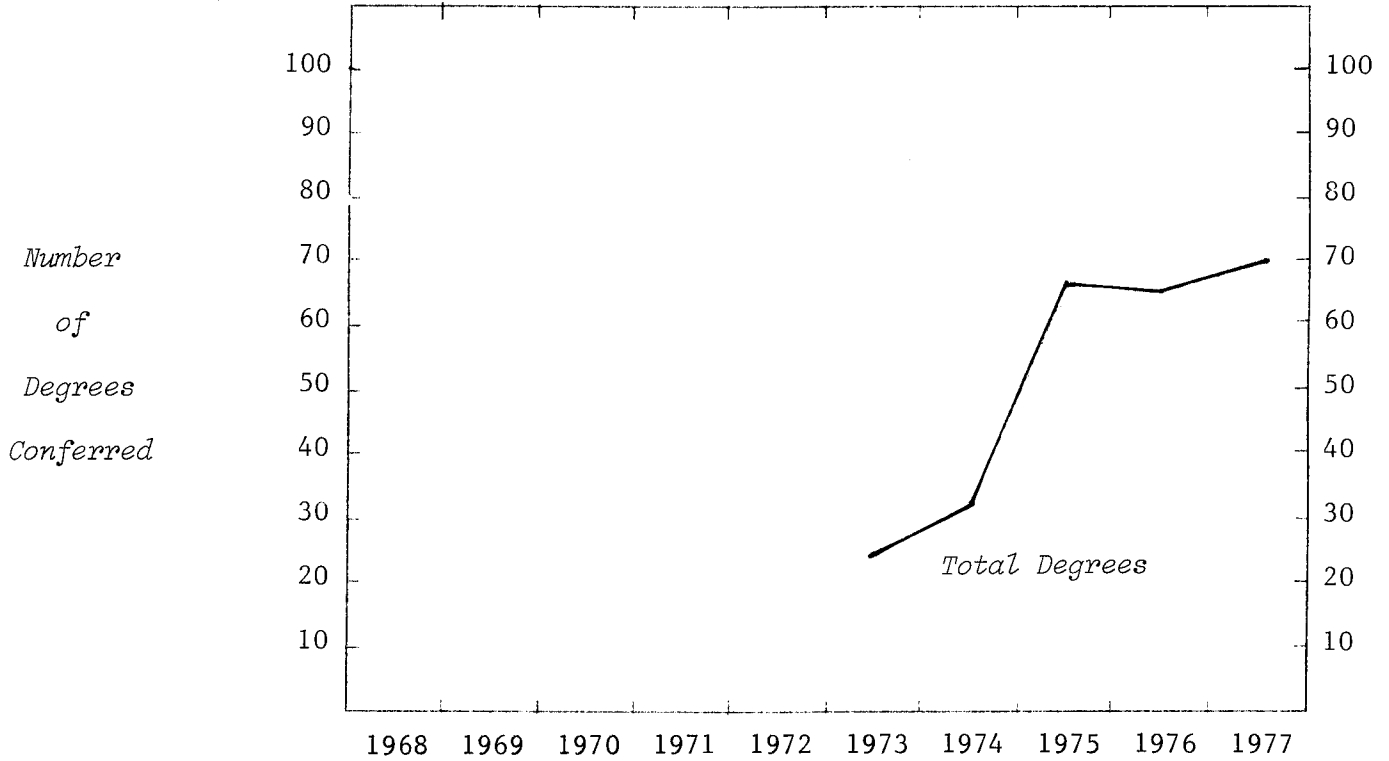

TYPE OF DEGREE

Bachelor of Science		1	1		
Doctor of Osteopathy	24	30	66	66	70

SEX

Women	2	3	13	17	19
Men	22	28	54	49	51

TERM

Summer	24	29	65	65	67
Fall		2	2	1	3

TOTAL COLLEGE

% Increase - College		29.2	116.1	-1.5	6.1
- Campus		-4.9	6.9	-.5	-2.6

MICHIGAN STATE UNIVERSITY
Office of the Registrar
Evaluation & Research

TRENDGRAPH OF DEGREES CONFERRED
COLLEGE OF SOCIAL SCIENCE
East Lansing Campus

Summer & Fall Terms

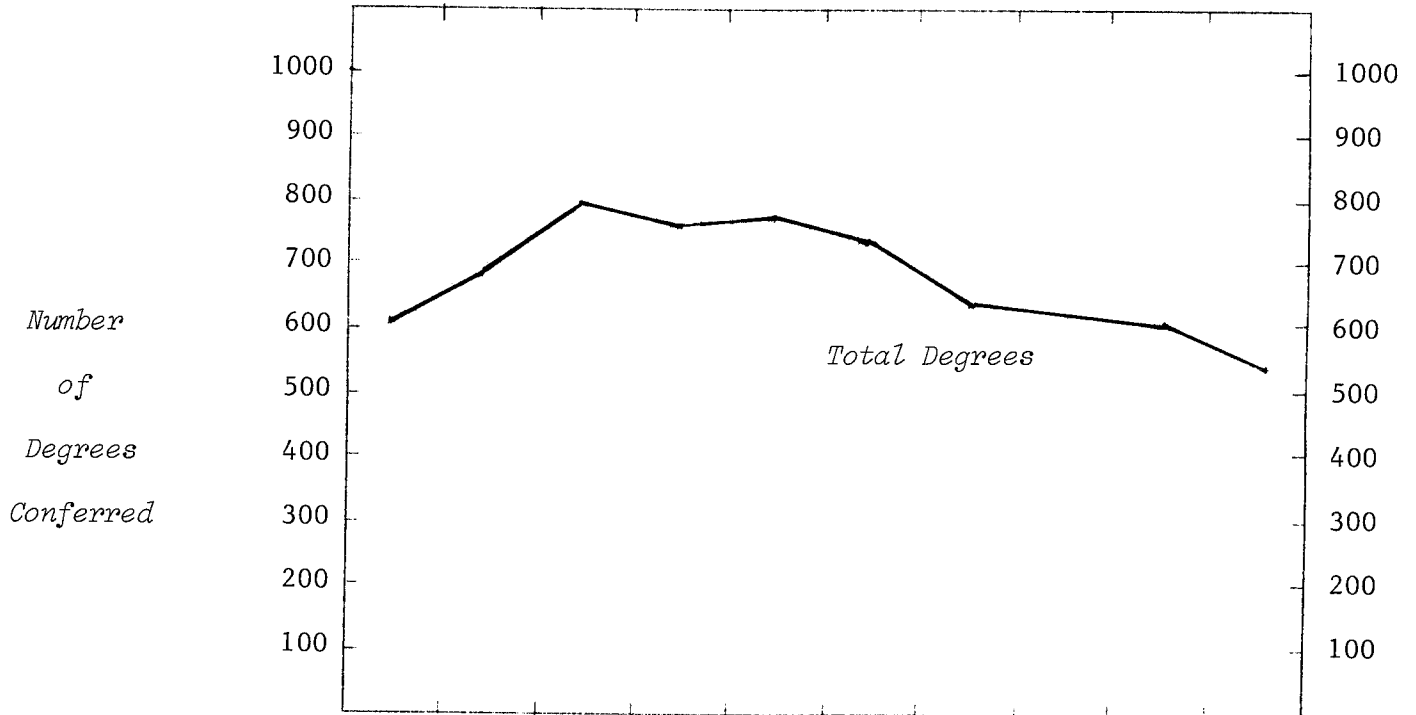

<u>TYPE OF DEGREE</u>	1968	1969	1970	1971	1972	1973	1974	1975	1976	1977
Bachelor of Arts	232	273	298	308	330	282	253	257	233	233
Bachelor of Land. Arch.	3		3			2	2	12	14	12
Bachelor of Science	218	274	347	301	276	304	232	215	189	133
<i>Total Bachelors</i>	<i>453</i>	<i>547</i>	<i>648</i>	<i>609</i>	<i>606</i>	<i>588</i>	<i>487</i>	<i>484</i>	<i>436</i>	<i>378</i>
Master of Arts	67	72	50	62	55	39	31	35	36	42
Master of Arts for Teach.	5	3	2		1	1				
Master of Labor & Ind.Rel.	13	10	15	24	32	32	26	31	46	41
Master of Land. Arch.		2		1				1		
Master of Public Admin.		1							4	4
Master of Science	26	15	27	24	21	19	29	15	25	20
Master of Social Work	3	3	6	1	4	8	7	6	5	9
Master of Urban Planning	4	6	6	2	8	12	3	2	7	7
<i>Total Masters</i>	<i>118</i>	<i>112</i>	<i>106</i>	<i>114</i>	<i>121</i>	<i>111</i>	<i>96</i>	<i>90</i>	<i>123</i>	<i>123</i>
Doctor of Philosophy	30	32	43	41	50	54	57	47	43	38
Dipl. for Adv.Grad.Study			1			3	1	1		
<u>SEX</u>										
Women	169	215	212	258	269	255	221	240	243	216
Men	432	476	586	506	508	501	420	382	359	323
<u>TERM</u>										
Summer	380	404	463	471	417	437	343	341	323	300
Fall	221	287	335	293	360	319	298	281	279	239
<u>TOTAL COLLEGE</u>	<u>601</u>	<u>691</u>	<u>798</u>	<u>764</u>	<u>777</u>	<u>756</u>	<u>641</u>	<u>622</u>	<u>602</u>	<u>539</u>
% Increase - College		15.0	15.5	-4.3	1.7	-2.7	-15.2	-3.0	-3.2	-10.5
- Campus		3.7	4.5	-1.8	-8.1	1.5	-4.9	6.9	-.5	-2.6

MICHIGAN STATE UNIVERSITY
Office of the Registrar
Evaluation & Research

TRENDGRAPH OF DEGREES CONFERRED
COLLEGE OF URBAN DEVELOPMENT
East Lansing Campus

Summer & Fall Terms

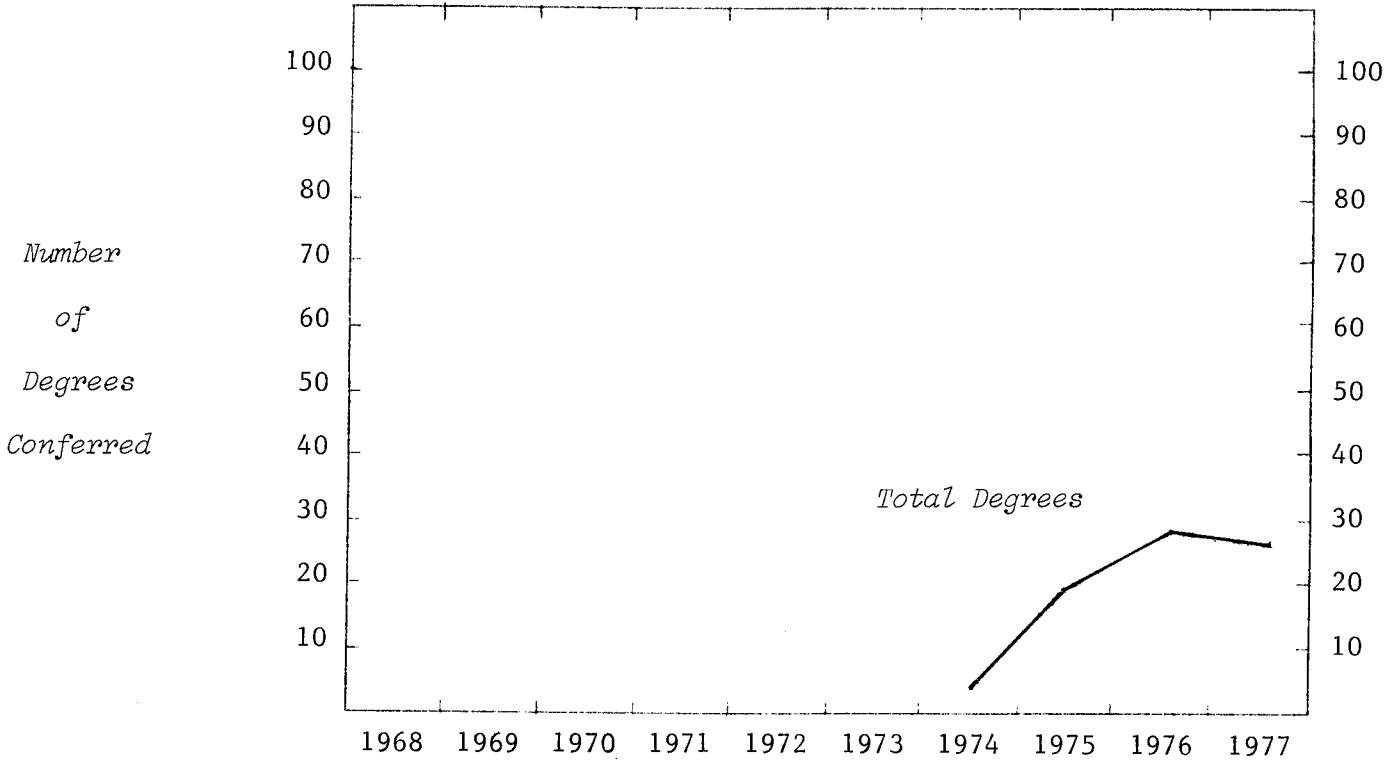

TYPE OF DEGREE

Bachelor of Arts

4 20 29 27

SEX

Women

1 13 15 21

Men

3 7 14 6

TERM

Summer

1 11 16 17

Fall

3 9 13 10

TOTAL COLLEGE

4 20 29 27

% Increase - College

45.0 -6.9

- Campus

6.9 -.5 -2.6

MICHIGAN STATE UNIVERSITY
Office of the Registrar
Evaluation & Research

TRENDGRAPH OF DEGREES CONFERRED
COLLEGE OF VETERINARY MEDICINE
East Lansing Campus

Summer & Fall Terms

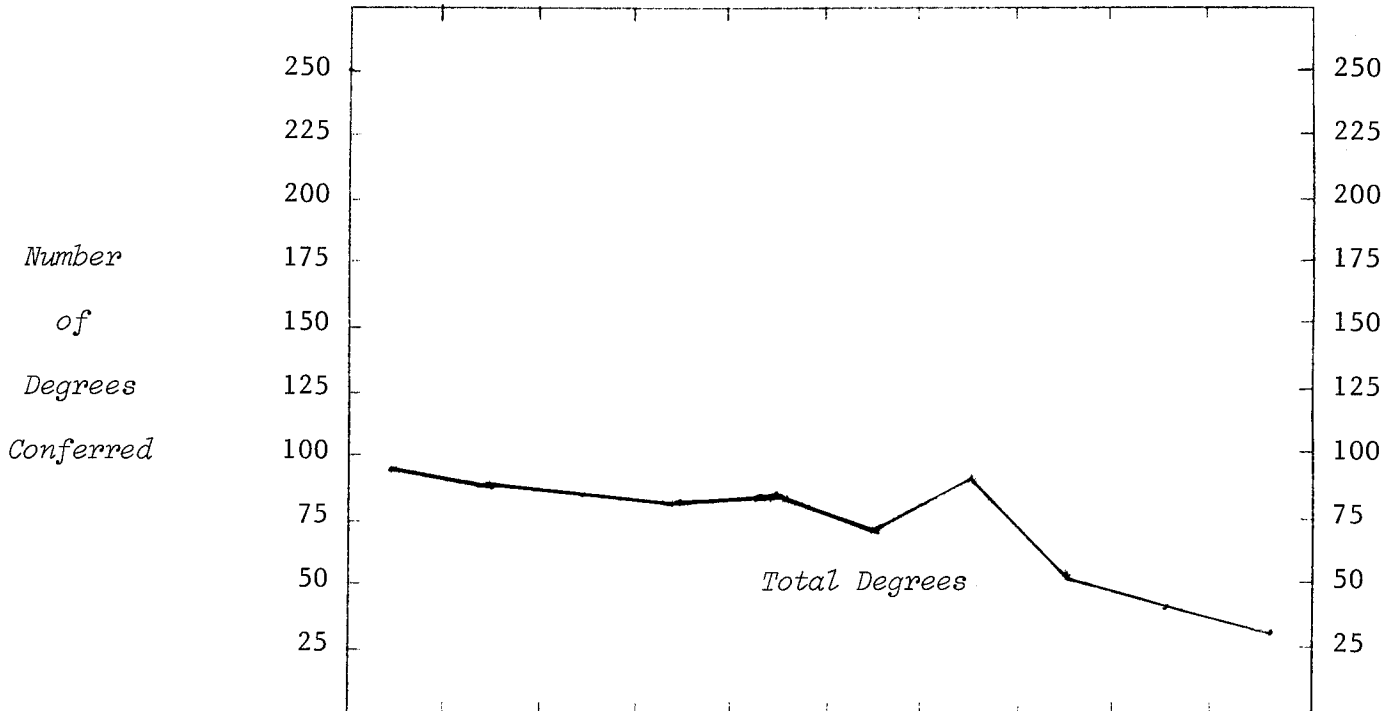

TYPE OF DEGREE

	1968	1969	1970	1971	1972	1973	1974	1975	1976	1977
Bachelor of Science	41	41	31	24	35	20	38	47	33	24
Master of Science	6	3	6	9	8	6	3	4	4	7
Doctor of Philosophy	6	3	3	1	3	3		1		
Doctor of Veterinary Med.	45	44	46	49	41	45	52		3	

SEX

	1968	1969	1970	1971	1972	1973	1974	1975	1976	1977
Women	16	19	17	14	17	17	21	18	17	14
Men	82	72	69	69	70	57	72	34	23	17

TERM

	1968	1969	1970	1971	1972	1973	1974	1975	1976	1977
Summer	38	40	31	27	39	27	4	25	27	18
Fall	60	51	55	56	48	47	89	27	13	13

TOTAL COLLEGE

	1968	1969	1970	1971	1972	1973	1974	1975	1976	1977
TOTAL COLLEGE	98	91	86	83	87	74	93	52	40	31
% Increase - College		-7.1	-5.5	-3.5	4.8	-14.9	25.7	-44.1	-23.1	-22.5
- Campus		3.7	4.5	-1.8	-8.1	1.5	-4.9	6.9	-.5	-2.6

MICHIGAN STATE UNIVERSITY
Office of the Registrar
Evaluation & Research

TRENDGRAPH OF TERM GRADE-POINT AVERAGES
East Lansing Campus

Fall Terms

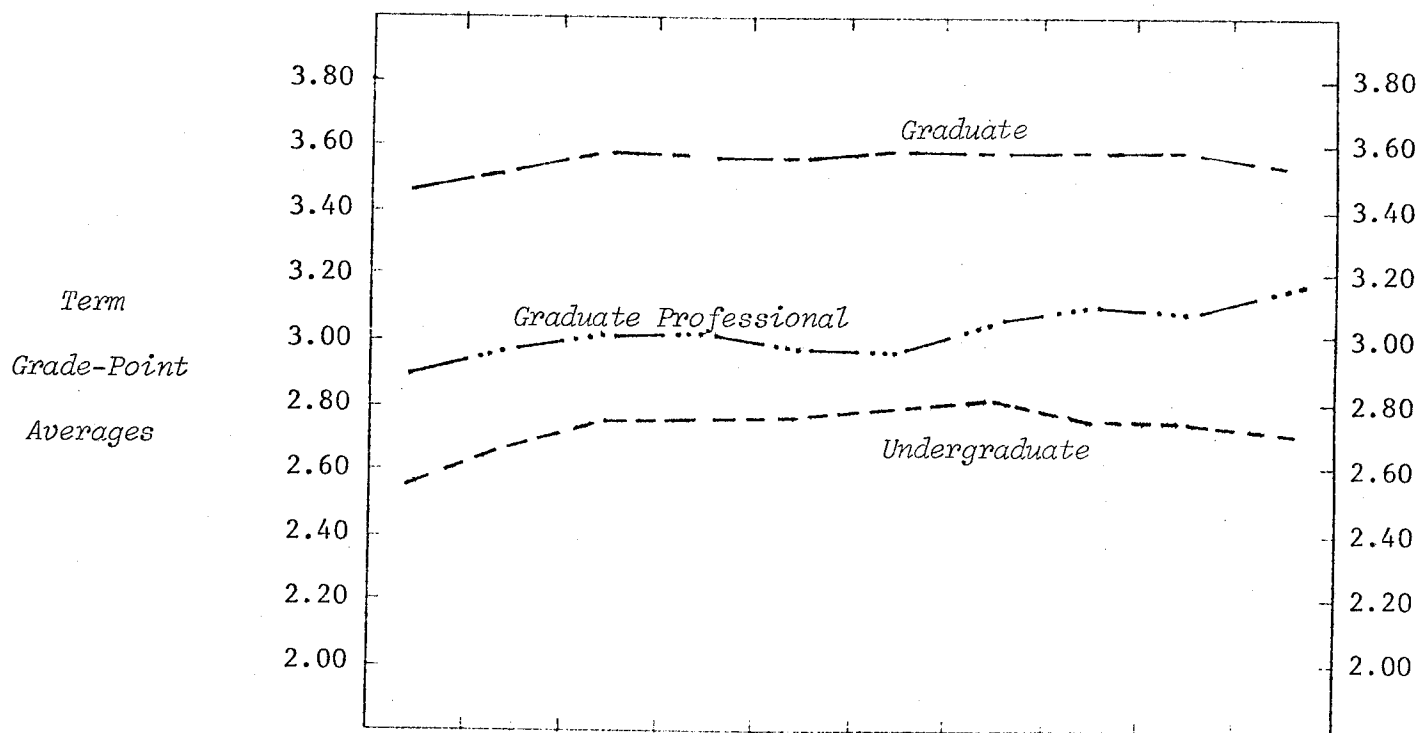

	1968	1969	1970	1971	1972	1973	1974	1975	1976	1977
<u>UNDERGRADUATE AVERAGES</u>										
Agr. & Nat. Resources	2.50	2.55	2.62	2.64	2.72	2.75	2.81	2.77	2.74	2.72
Arts & Letters	2.68	2.82	2.94	2.92	2.95	2.93	2.99	3.01	2.96	2.96
Lyman Briggs	2.72	2.90	2.88	2.95	2.96	3.00	2.81	2.87	2.80	2.86
Business	2.45	2.58	2.63	2.60	2.58	2.62	2.69	2.67	2.69	2.63
Comm. Arts & Sciences	2.59	2.70	2.72	2.77	2.81	2.81	2.84	2.81	2.76	2.73
Education	2.62	2.74	2.86	2.94	2.98	2.95	2.93	2.92	2.91	2.93
Engineering	2.53	2.61	2.61	2.67	2.70	2.76	2.69	2.62	2.69	2.65
Human Ecology	2.62	2.75	2.82	2.82	2.90	2.91	2.92	2.96	2.91	2.87
Human Medicine		2.72	2.67	2.73	2.75	2.79	2.77	2.76	2.68	2.72
James Madison	2.67	2.76	2.88	2.91	2.83	2.90	2.91	2.88	2.80	2.84
Justin Morrill ¹	2.82	3.05	2.95	2.97	3.00	2.97	3.02	2.96	3.04	2.98
Natural Science	2.63	2.76	2.79	2.78	2.78	2.83	2.81	2.76	2.77	2.75
Social Science	2.58	2.70	2.81	2.78	2.83	2.83	2.84	2.79	2.78	2.74
Urban Development						3.01	2.81	2.70	2.72	2.77
Veterinary Medicine	2.52	2.67	2.74	2.61	2.68	2.63	2.66	2.68	2.73	2.63
No Preference	2.40	2.54	2.63	2.66	2.64	2.66	2.70	2.67	2.62	2.59
<u>LEVEL</u>										
Undergraduate	2.57	2.70	2.77	2.77	2.79	2.80	2.81	2.78	2.77	2.73
Graduate	3.43	3.50	3.55	3.54	3.54	3.54	3.55	3.53	3.53	3.52
Graduate Professional	2.89	2.96	3.00	3.00	2.95	2.94	3.02	3.09	3.04	3.19
TOTAL CAMPUS	2.65	2.78	2.85	2.84	2.86	2.87	2.88	2.85	2.83	2.80

Note: 1) Grade-point averages shown in this report represent primarily the numerical grades earned by Justin Morrill College students in courses taken outside of JMC, as students are not awarded numerical grades in most JMC courses.

MICHIGAN STATE UNIVERSITY
Office of the Registrar
Evaluation & Research

TRENDGRAPH OF TERM GRADE-POINT AVERAGES
COLLEGE OF AGRICULTURE AND NATURAL RESOURCES¹
East Lansing Campus

Fall Terms

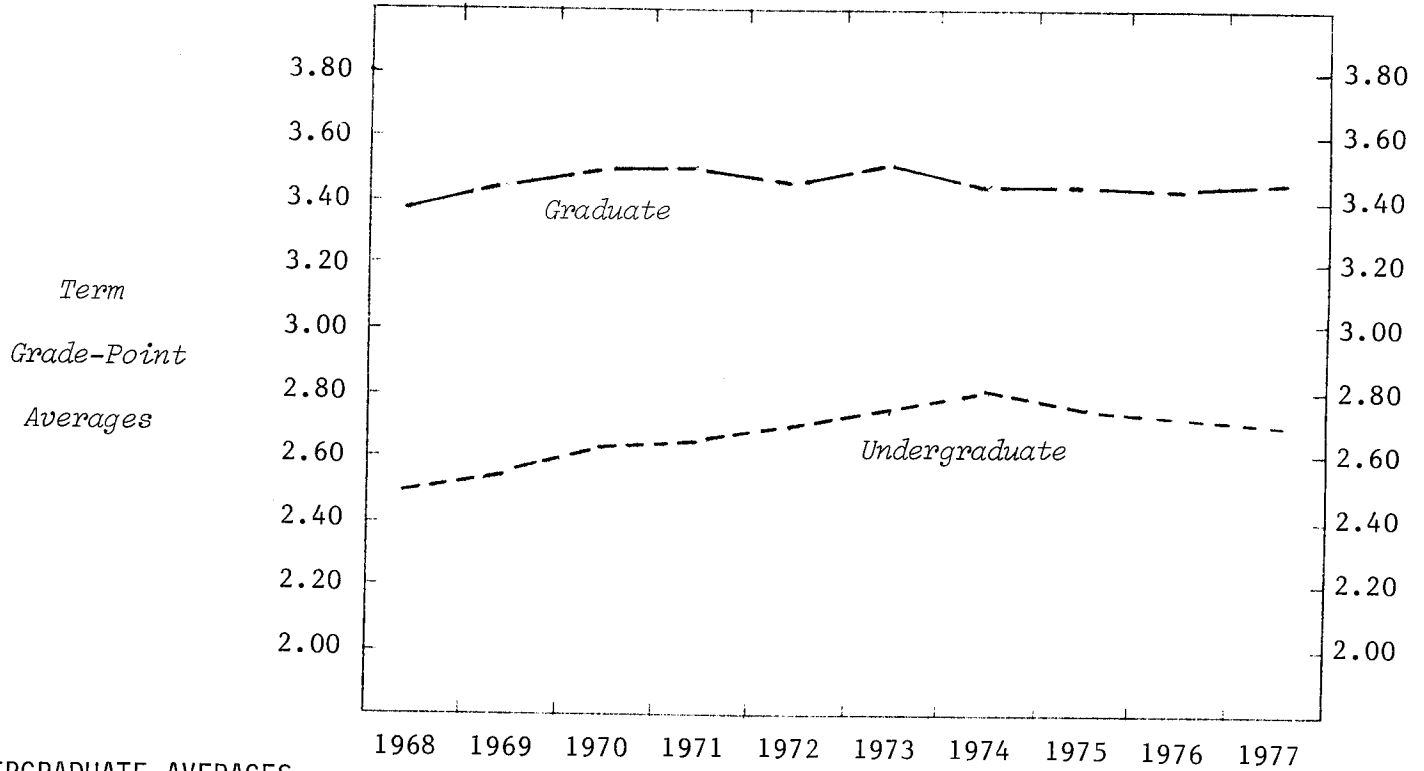

UNDERGRADUATE AVERAGES

CLASS	1968	1969	1970	1971	1972	1973	1974	1975	1976	1977
Freshman	2.36	2.32	2.51	2.54	2.57	2.59	2.65	2.52	2.52	2.41
Sophomore	2.48	2.43	2.50	2.50	2.64	2.68	2.69	2.72	2.65	2.70
Junior	2.48	2.52	2.56	2.58	2.70	2.72	2.82	2.79	2.75	2.70
Senior	2.68	2.78	2.80	2.86	2.87	2.89	2.94	2.91	2.90	2.88
SEX										
Women	2.65	2.71	2.76	2.80	2.78	2.81	2.87	2.82	2.78	2.78
Men	2.49	2.54	2.60	2.62	2.70	2.73	2.78	2.74	2.72	2.69
TOTAL UNDERGRADUATE	2.49	2.55	2.62	2.64	2.72	2.75	2.81	2.77	2.74	2.72

GRADUATE AVERAGES

CLASS	1968	1969	1970	1971	1972	1973	1974	1975	1976	1977
Master	3.37	3.43	3.47	3.50	3.45	3.51	3.46	3.43	3.41	3.45
Doctor	3.42	3.47	3.52	3.50	3.45	3.51	3.37	3.41	3.41	3.45
SEX										
Women	3.39	3.41	3.51	3.49	3.48	3.58	3.52	3.46	3.54	3.52
Men	3.39	3.45	3.49	3.50	3.45	3.50	3.42	3.41	3.39	3.44
TOTAL GRADUATE	3.39	3.44	3.49	3.50	3.45	3.51	3.43	3.42	3.41	3.45

Note: 1) Does not include grades of students enrolled in the Institute of Agricultural Technology.

MICHIGAN STATE UNIVERSITY
Office of the Registrar
Evaluation & Research

TRENDGRAPH OF TERM GRADE-POINT AVERAGES
COLLEGE OF ARTS AND LETTERS
East Lansing Campus

Fall Terms

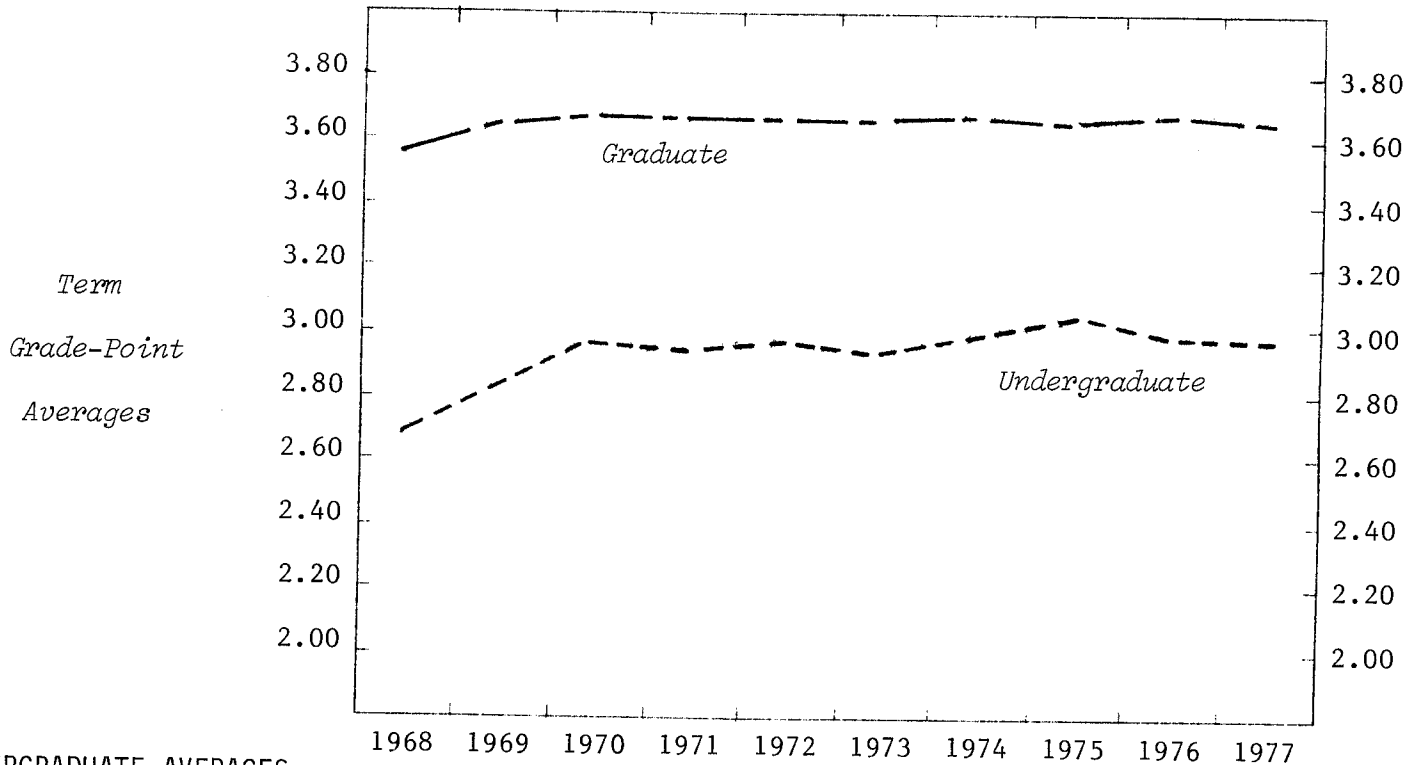

UNDERGRADUATE AVERAGES

<i>CLASS</i>	1968	1969	1970	1971	1972	1973	1974	1975	1976	1977
Freshman	2.60	2.71	2.87	2.81	2.84	2.80	2.88	2.83	2.81	2.73
Sophomore	2.61	2.77	2.84	2.82	2.84	2.79	2.90	2.95	2.90	2.86
Junior	2.67	2.84	2.96	2.91	2.93	2.94	3.01	3.01	2.97	2.94
Senior	2.89	2.97	3.11	3.13	3.16	3.17	3.15	3.16	3.09	3.19
<i>SEX</i>										
Women	2.72	2.84	2.96	2.98	3.01	3.00	3.04	3.06	3.01	3.02
Men	2.61	2.76	2.88	2.81	2.84	2.83	2.92	2.92	2.89	2.86
TOTAL UNDERGRADUATE	2.68	2.82	2.94	2.92	2.95	2.93	2.99	3.01	2.96	2.96

GRADUATE AVERAGES

<i>CLASS</i>	1968	1969	1970	1971	1972	1973	1974	1975	1976	1977
Master	3.48	3.60	3.61	3.60	3.63	3.64	3.64	3.60	3.61	3.60
Doctor	3.68	3.73	3.80	3.76	3.71	3.67	3.74	3.71	3.74	3.72
<i>SEX</i>										
Women	3.56	3.63	3.66	3.66	3.63	3.64	3.66	3.63	3.66	3.62
Men	3.55	3.63	3.66	3.62	3.66	3.65	3.66	3.60	3.61	3.65
TOTAL GRADUATE	3.55	3.63	3.66	3.64	3.64	3.64	3.66	3.62	3.64	3.63

MICHIGAN STATE UNIVERSITY
Office of the Registrar
Evaluation & Research

TRENDGRAPH OF TERM GRADE-POINT AVERAGES
LYMAN BRIGGS COLLEGE
East Lansing Campus

Fall Terms

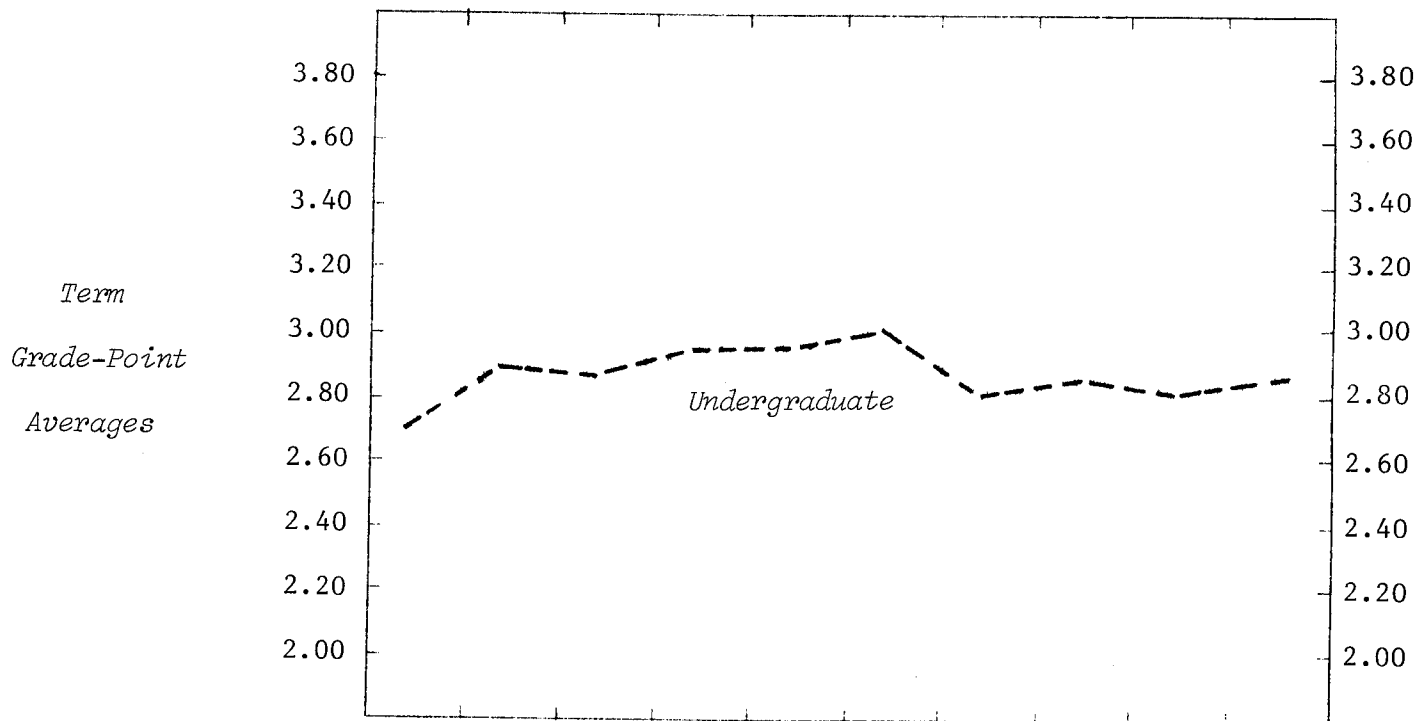

UNDERGRADUATE AVERAGES

	1968	1969	1970	1971	1972	1973	1974	1975	1976	1977
<i>CLASS</i>										
Freshman	2.69	2.87	2.85	2.92	2.92	2.97	2.66	2.74	2.58	2.72
Sophomore	2.80	2.85	2.85	2.97	2.94	2.93	2.79	2.88	2.93	2.89
Junior	2.47	3.06	2.83	2.89	2.96	3.11	3.07	2.96	2.96	3.00
Senior		3.15	3.17	3.19	3.18	3.10	3.08	3.10	2.93	3.02
<i>SEX</i>										
Women	2.72	2.90	2.93	2.97	3.04	3.10	2.89	2.94	2.89	2.83
Men	2.72	2.90	2.86	2.94	2.93	2.94	2.77	2.83	2.76	2.88
TOTAL UNDERGRADUATE	2.72	2.90	2.88	2.95	2.96	3.00	2.81	2.87	2.80	2.86

MICHIGAN STATE UNIVERSITY
Office of the Registrar
Evaluation & Research

TRENDGRAPH OF TERM GRADE-POINT AVERAGES
COLLEGE OF BUSINESS
East Lansing Campus

Fall Terms

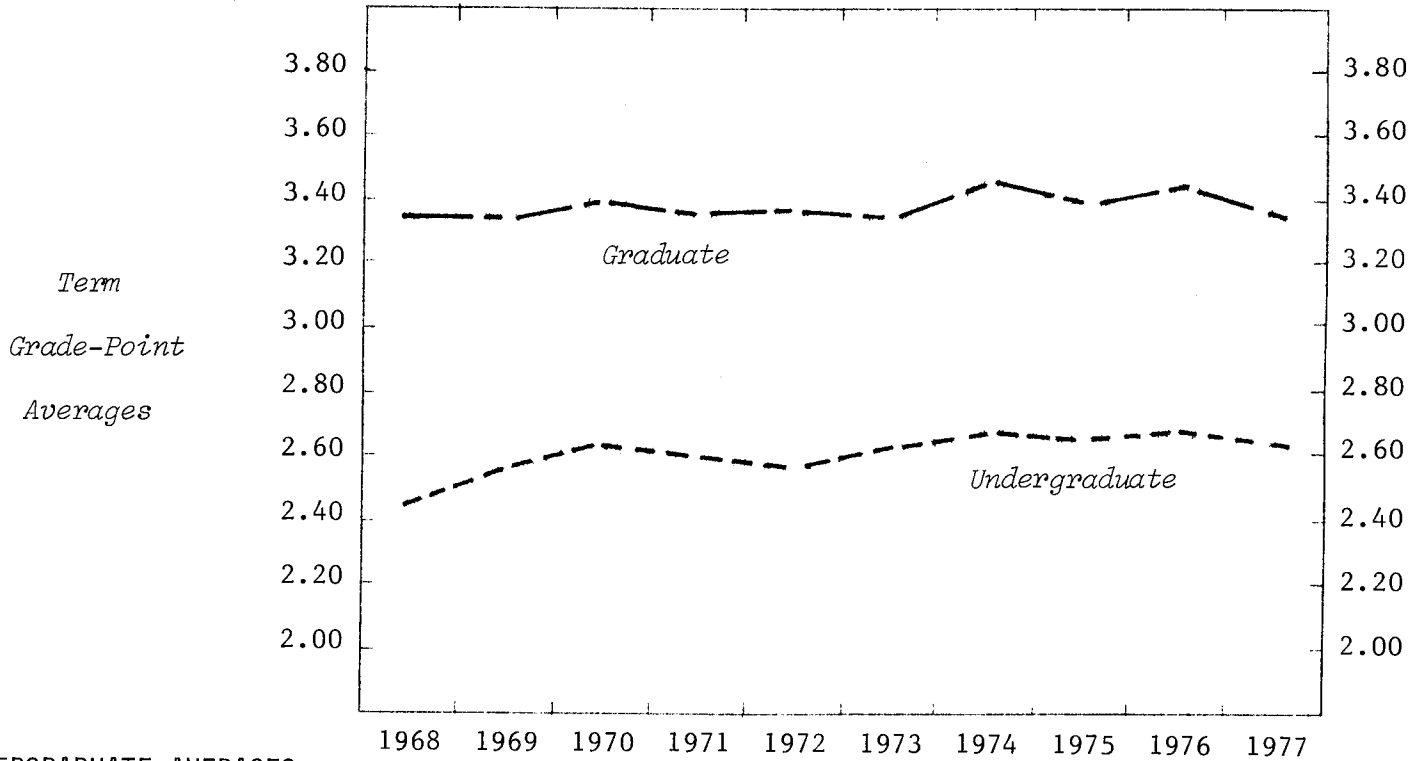

UNDERGRADUATE AVERAGES

	1968	1969	1970	1971	1972	1973	1974	1975	1976	1977
<i>CLASS</i>										
Freshman	2.38	2.48	2.51	2.55	2.49	2.50	2.63	2.53	2.59	2.49
Sophomore	2.37	2.44	2.53	2.44	2.51	2.55	2.58	2.56	2.58	2.57
Junior	2.40	2.59	2.66	2.62	2.55	2.60	2.68	2.75	2.70	2.68
Senior	2.58	2.71	2.73	2.70	2.74	2.80	2.84	2.78	2.83	2.78
<i>SEX</i>										
Women	2.59	2.73	2.75	2.68	2.68	2.74	2.78	2.75	2.78	2.69
Men	2.43	2.56	2.61	2.58	2.56	2.58	2.66	2.65	2.64	2.60
TOTAL UNDERGRADUATE	2.45	2.58	2.63	2.60	2.58	2.62	2.69	2.67	2.69	2.63

GRADUATE AVERAGES

	1968	1969	1970	1971	1972	1973	1974	1975	1976	1977
<i>CLASS</i>										
Master	3.33	3.30	3.38	3.33	3.37	3.33	3.42	3.37	3.40	3.36
Doctor	3.42	3.42	3.48	3.58	3.49	3.49	3.62	3.51	3.51	3.39
<i>SEX</i>										
Women	3.22	3.22	3.45	3.38	3.47	3.42	3.38	3.38	3.42	3.47
Men	3.35	3.32	3.39	3.36	3.37	3.34	3.45	3.38	3.41	3.34
TOTAL GRADUATE	3.35	3.32	3.39	3.36	3.38	3.35	3.44	3.38	3.41	3.36

MICHIGAN STATE UNIVERSITY
Office of the Registrar
Evaluation & Research

TRENDGRAPH OF TERM GRADE-POINT AVERAGES
COLLEGE OF COMMUNICATION ARTS AND SCIENCES
East Lansing Campus

Fall Terms

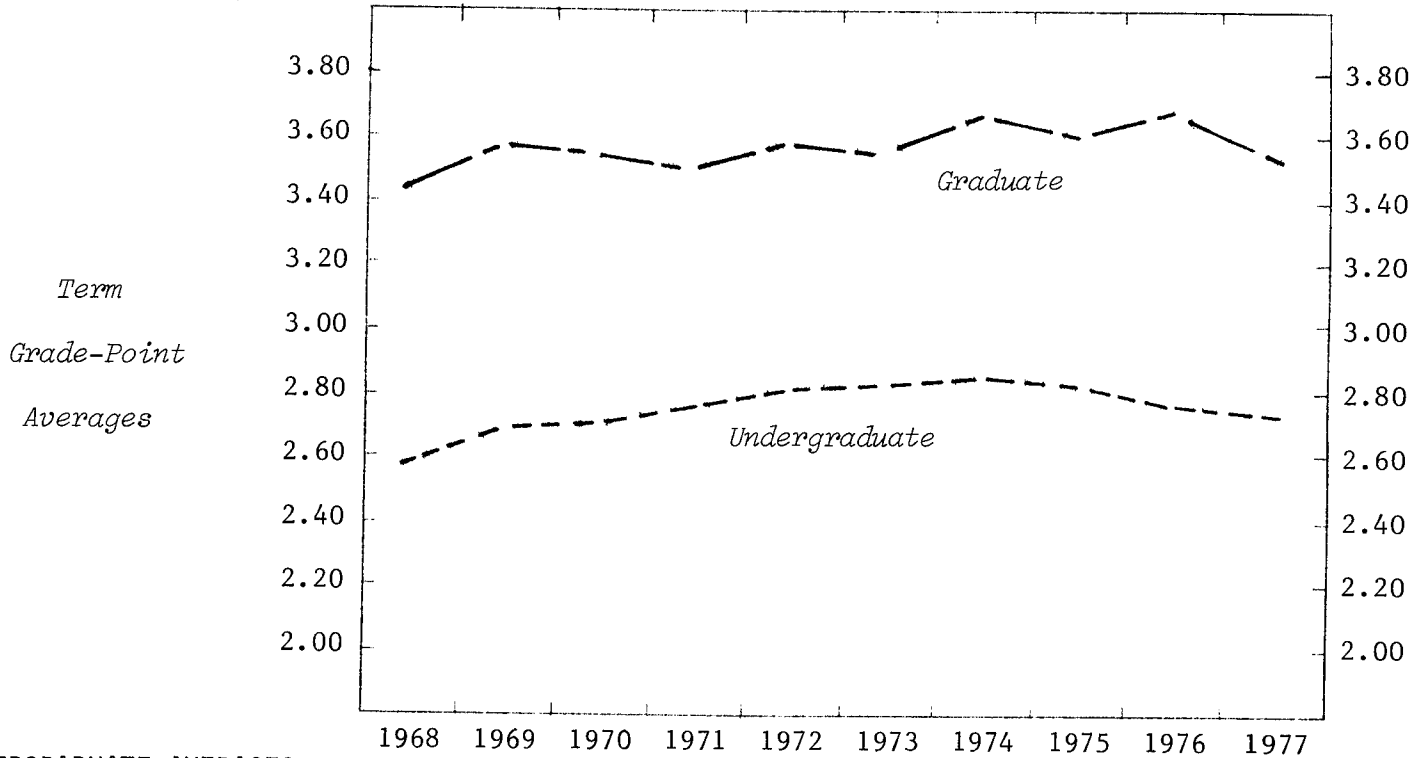

UNDERGRADUATE AVERAGES

<i>CLASS</i>	1968	1969	1970	1971	1972	1973	1974	1975	1976	1977
Freshman	2.60	2.55	2.58	2.69	2.69	2.64	2.71	2.67	2.64	2.63
Sophomore	2.57	2.66	2.67	2.71	2.78	2.69	2.71	2.73	2.64	2.71
Junior	2.59	2.71	2.69	2.74	2.78	2.85	2.88	2.84	2.78	2.67
Senior	2.63	2.83	2.87	2.93	2.96	2.97	3.01	2.97	2.92	2.92
<i>SEX</i>										
Women	2.71	2.78	2.85	2.90	2.88	2.83	2.91	2.91	2.83	2.80
Men	2.50	2.63	2.62	2.67	2.75	2.78	2.77	2.71	2.68	2.66
TOTAL UNDERGRADUATE	2.59	2.70	2.72	2.77	2.81	2.81	2.84	2.81	2.76	2.73

GRADUATE AVERAGES

<i>CLASS</i>	1968	1969	1970	1971	1972	1973	1974	1975	1976	1977
Master	3.43	3.56	3.51	3.49	3.58	3.52	3.64	3.58	3.63	3.53
Doctor	3.43	3.67	3.69	3.65	3.55	3.65	3.66	3.67	3.76	3.36
<i>SEX</i>										
Women	3.40	3.55	3.55	3.62	3.58	3.57	3.64	3.62	3.68	3.59
Men	3.45	3.61	3.53	3.43	3.58	3.52	3.65	3.56	3.61	3.36
TOTAL GRADUATE	3.43	3.59	3.54	3.50	3.58	3.54	3.64	3.59	3.65	3.52

MICHIGAN STATE UNIVERSITY
Office of the Registrar
Evaluation & Research

TRENDGRAPH OF TERM GRADE-POINT AVERAGES
COLLEGE OF EDUCATION
East Lansing Campus

Fall Terms

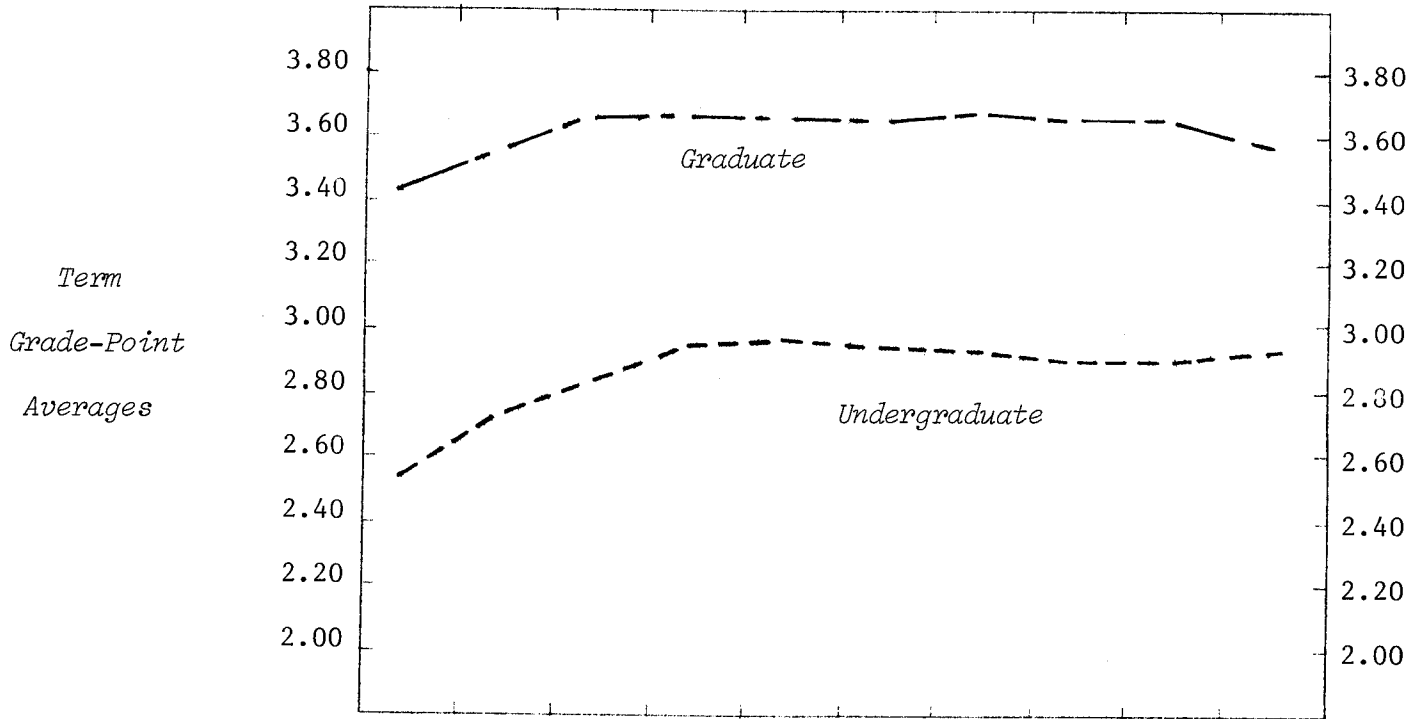

	1968	1969	1970	1971	1972	1973	1974	1975	1976	1977
<u>UNDERGRADUATE AVERAGES</u>										
<i>CLASS</i>										
Freshman	2.47	2.44	2.60	2.71	2.71	2.67	2.71	2.69	2.62	2.57
Sophomore	2.54	2.60	2.69	2.70	2.79	2.78	2.67	2.68	2.72	2.67
Junior	2.57	2.87	2.91	3.01	3.01	3.04	2.98	2.98	2.94	2.98
Senior	2.75	3.02	3.12	3.18	3.20	3.16	3.17	3.19	3.15	3.19
Special	2.60	2.99	3.32	2.97	3.45	3.34	3.41	3.31	3.25	3.34
<i>SEX</i>										
Women	2.66	2.77	2.91	3.00	3.04	3.00	2.96	2.96	2.96	2.99
Men	2.50	2.60	2.62	2.67	2.73	2.77	2.81	2.78	2.72	2.71
TOTAL UNDERGRADUATE	2.57	2.74	2.86	2.94	2.98	2.95	2.93	2.92	2.91	2.93
<u>GRADUATE AVERAGES</u>										
<i>CLASS</i>										
Master	3.38	3.50	3.59	3.62	3.59	3.59	3.61	3.58	3.56	3.54
Doctor	3.54	3.69	3.75	3.73	3.71	3.73	3.73	3.72	3.70	3.68
<i>SEX</i>										
Women	3.48	3.55	3.63	3.66	3.66	3.65	3.66	3.65	3.64	3.61
Men	3.41	3.56	3.65	3.64	3.60	3.62	3.63	3.59	3.56	3.57
TOTAL GRADUATE	3.43	3.55	3.64	3.65	3.63	3.63	3.65	3.62	3.61	3.59

MICHIGAN STATE UNIVERSITY
Office of the Registrar
Evaluation & Research

TRENDGRAPH OF TERM GRADE-POINT AVERAGES
COLLEGE OF ENGINEERING
East Lansing Campus

Fall Terms

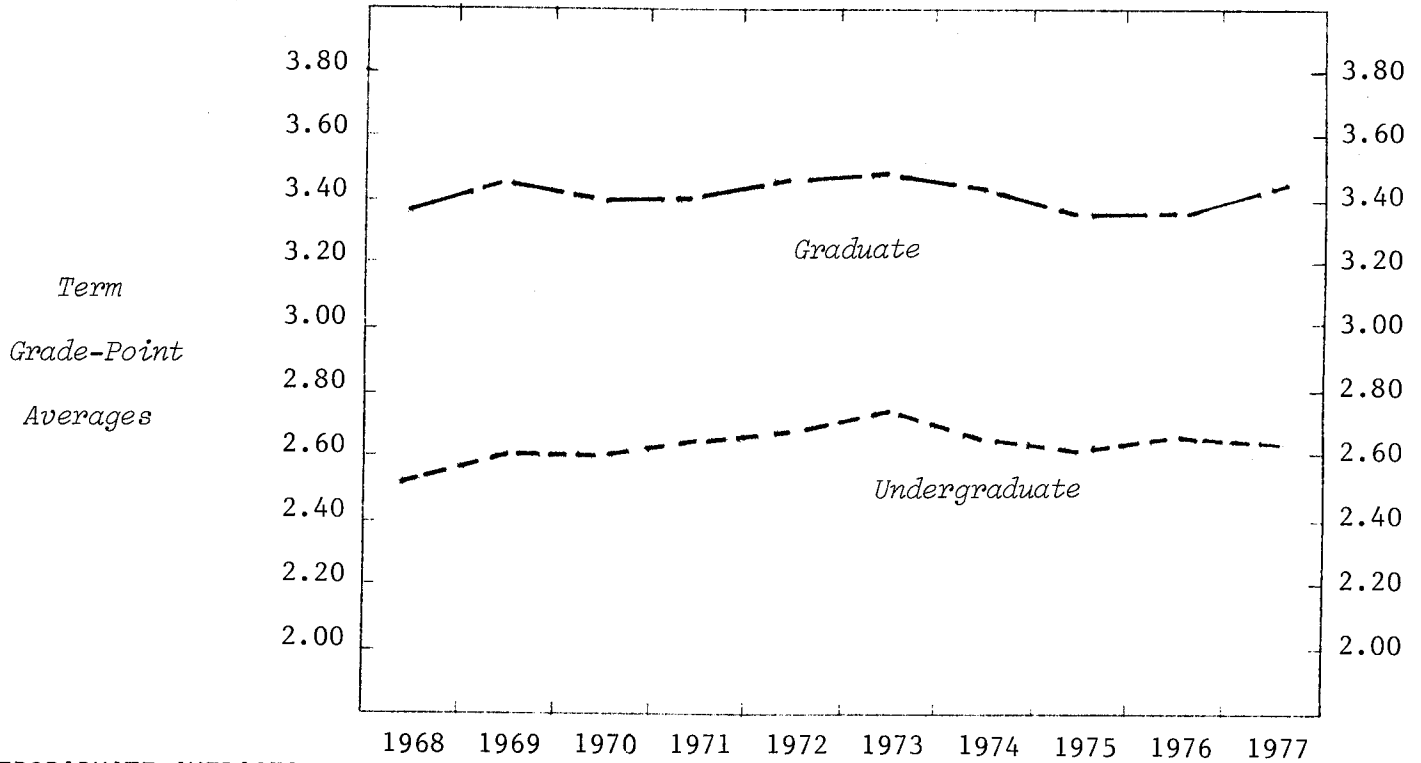

UNDERGRADUATE AVERAGES

<i>CLASS</i>	1968	1969	1970	1971	1972	1973	1974	1975	1976	1977
Freshman	2.46	2.60	2.53	2.57	2.50	2.59	2.60	2.51	2.52	2.53
Sophomore	2.41	2.41	2.49	2.53	2.63	2.63	2.57	2.50	2.60	2.57
Junior	2.52	2.68	2.69	2.70	2.72	2.78	2.74	2.66	2.79	2.67
Senior	2.81	2.85	2.80	2.91	2.93	3.01	2.90	2.84	2.85	2.87
<i>SEX</i>										
Women				2.78	2.87	2.92	2.81	2.69	2.76	2.75
Men	2.53	2.61	2.61	2.66	2.69	2.74	2.68	2.61	2.68	2.64
TOTAL UNDERGRADUATE	2.53	2.61	2.61	2.67	2.70	2.76	2.69	2.62	2.69	2.65

GRADUATE AVERAGES

<i>CLASS</i>	1968	1969	1970	1971	1972	1973	1974	1975	1976	1977
Master	3.29	3.38	3.43	3.48	3.45	3.45	3.39	3.35	3.33	3.41
Doctor	3.50	3.61	3.62	3.55	3.58	3.64	3.61	3.49	3.59	3.61
<i>SEX</i>										
Women										
Men	3.38	3.46	3.49	3.49	3.47	3.49	3.44	3.38	3.36	3.44
TOTAL GRADUATE	3.37	3.46	3.40	3.40	3.47	3.49	3.42	3.37	3.37	3.44

MICHIGAN STATE UNIVERSITY
Office of the Registrar
Evaluation & Research

TRENDGRAPH OF TERM GRADE-POINT AVERAGES
COLLEGE OF HUMAN ECOLOGY
East Lansing Campus

Fall Terms

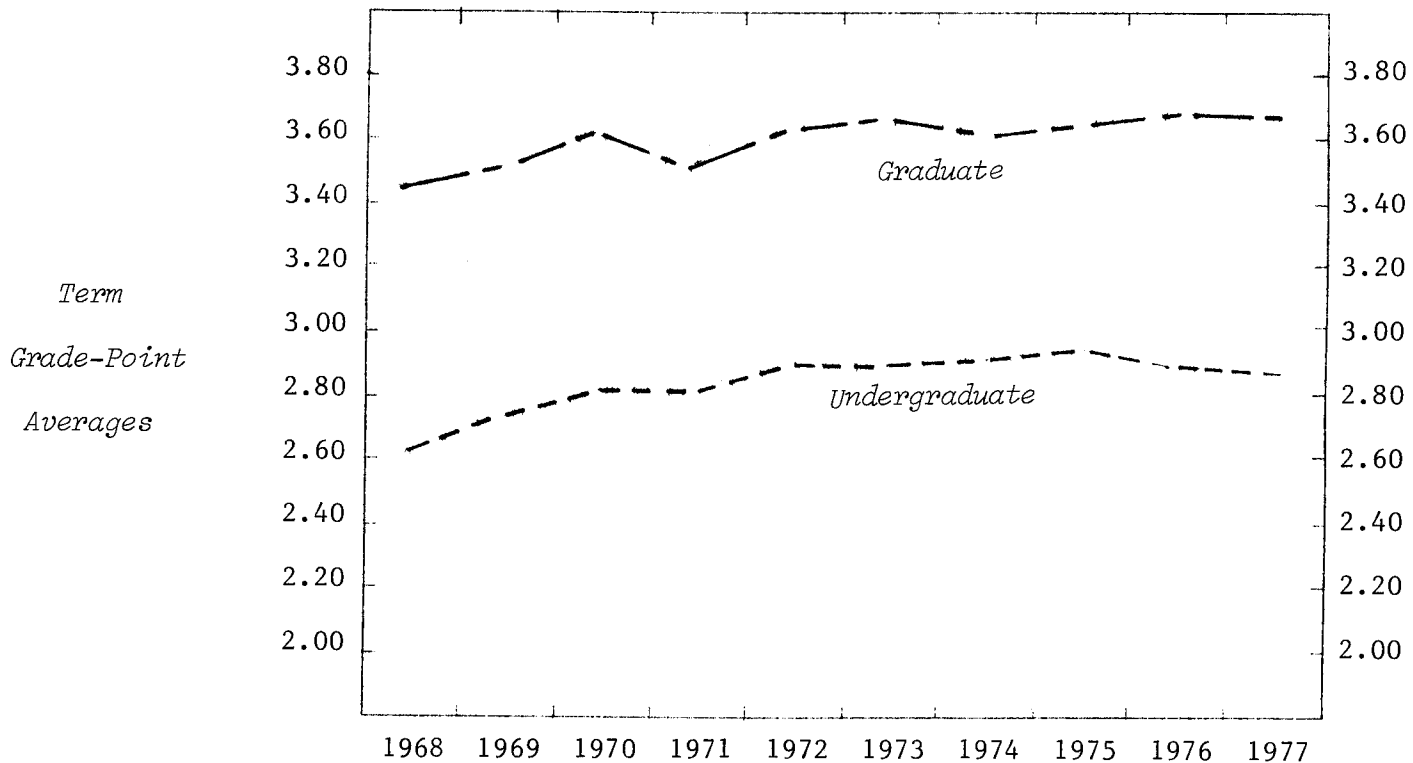

UNDERGRADUATE AVERAGES

	1968	1969	1970	1971	1972	1973	1974	1975	1976	1977
<i>CLASS</i>										
Freshman	2.43	2.49	2.70	2.74	2.80	2.79	2.77	2.83	2.79	2.67
Sophomore	2.61	2.70	2.71	2.67	2.76	2.78	2.74	2.79	2.69	2.79
Junior	2.62	2.81	2.85	2.83	2.90	2.89	2.92	2.98	2.95	2.87
Senior	2.83	2.91	3.00	3.05	3.08	3.12	3.19	3.14	3.13	3.02
<i>SEX</i>										
Women	2.62	2.76	2.83	2.83	2.90	2.91	2.93	2.97	2.92	2.87
Men									2.72	2.83
TOTAL UNDERGRADUATE	2.62	2.75	2.82	2.82	2.90	2.91	2.92	2.96	2.91	2.87

GRADUATE AVERAGES

	1968	1969	1970	1971	1972	1973	1974	1975	1976	1977
<i>CLASS</i>										
Master	3.42	3.52	3.58	3.47	3.61	3.64	3.59	3.60	3.67	3.64
Doctor	3.65	3.59	3.81	3.75	3.64	3.69	3.68	3.76	3.68	3.75
<i>SEX</i>										
Women	3.46	3.54	3.61	3.51	3.59	3.64	3.63	3.62	3.65	3.66
Men									3.77	3.67
TOTAL GRADUATE	3.45	3.52	3.61	3.51	3.61	3.64	3.60	3.62	3.67	3.66

MICHIGAN STATE UNIVERSITY
Office of the Registrar
Evaluation & Research

TRENDGRAPH OF TERM GRADE-POINT AVERAGES
COLLEGE OF HUMAN MEDICINE
East Lansing Campus

Fall Terms

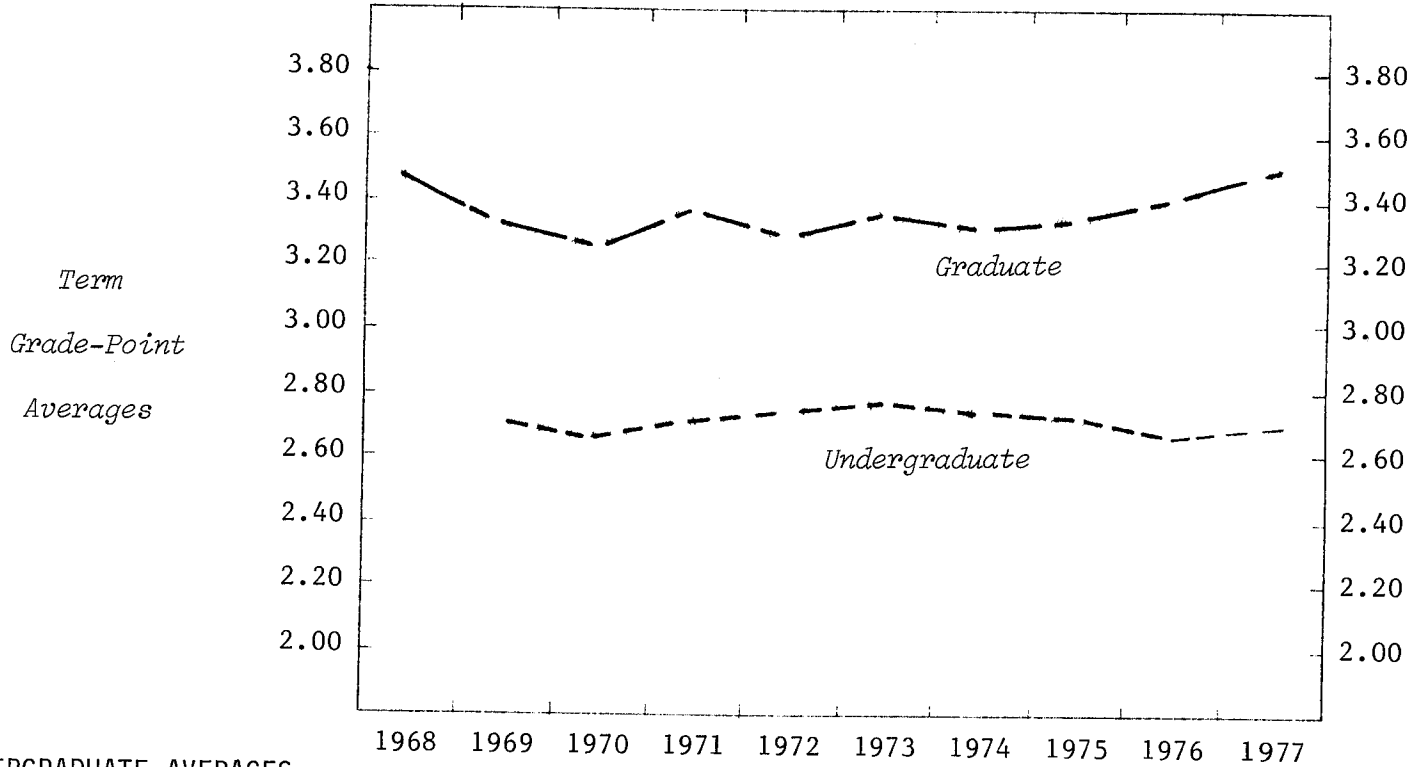

UNDERGRADUATE AVERAGES

CLASS	1968	1969	1970	1971	1972	1973	1974	1975	1976	1977
Freshman		2.65	2.50	2.66	2.57	2.74	2.56	2.53	2.45	2.42
Sophomore		2.60	2.44	2.56	2.72	2.61	2.65	2.60	2.68	2.67
Junior		2.69	2.86	2.87	2.80	2.84	2.80	2.89	2.76	2.67
Senior		2.98	2.86	2.87	2.92	2.91	2.95	2.88	2.78	2.97
SEX										
Women		2.73	2.71	2.78	2.78	2.80	2.82	2.76	2.68	2.73
Men		2.65	2.48	2.53	2.67	2.76	2.59	2.75	2.67	2.68
TOTAL UNDERGRADUATE		2.72	2.67	2.73	2.75	2.79	2.77	2.76	2.68	2.72

GRADUATE AVERAGES

CLASS	1968	1969	1970	1971	1972	1973	1974	1975	1976	1977
Master	3.81	3.33	3.20	3.39	3.32	3.36	3.30	3.36	3.36	3.46
Doctor	3.31	3.32	3.50	3.38	3.30	3.39	3.43	3.33	3.47	3.53
SEX										
Women	3.61	3.36	3.27	3.39	3.53	3.30	3.25	3.41	3.49	3.35
Men	3.42	3.31	3.25	3.39	3.26	3.38	3.37	3.33	3.36	3.57
TOTAL GRADUATE	3.47	3.33	3.26	3.39	3.31	3.37	3.34	3.35	3.40	3.49

MICHIGAN STATE UNIVERSITY
Office of the Registrar
Evaluation & Research

TRENDGRAPH OF TERM GRADE-POINT AVERAGES
JAMES MADISON COLLEGE
East Lansing Campus

Fall Terms

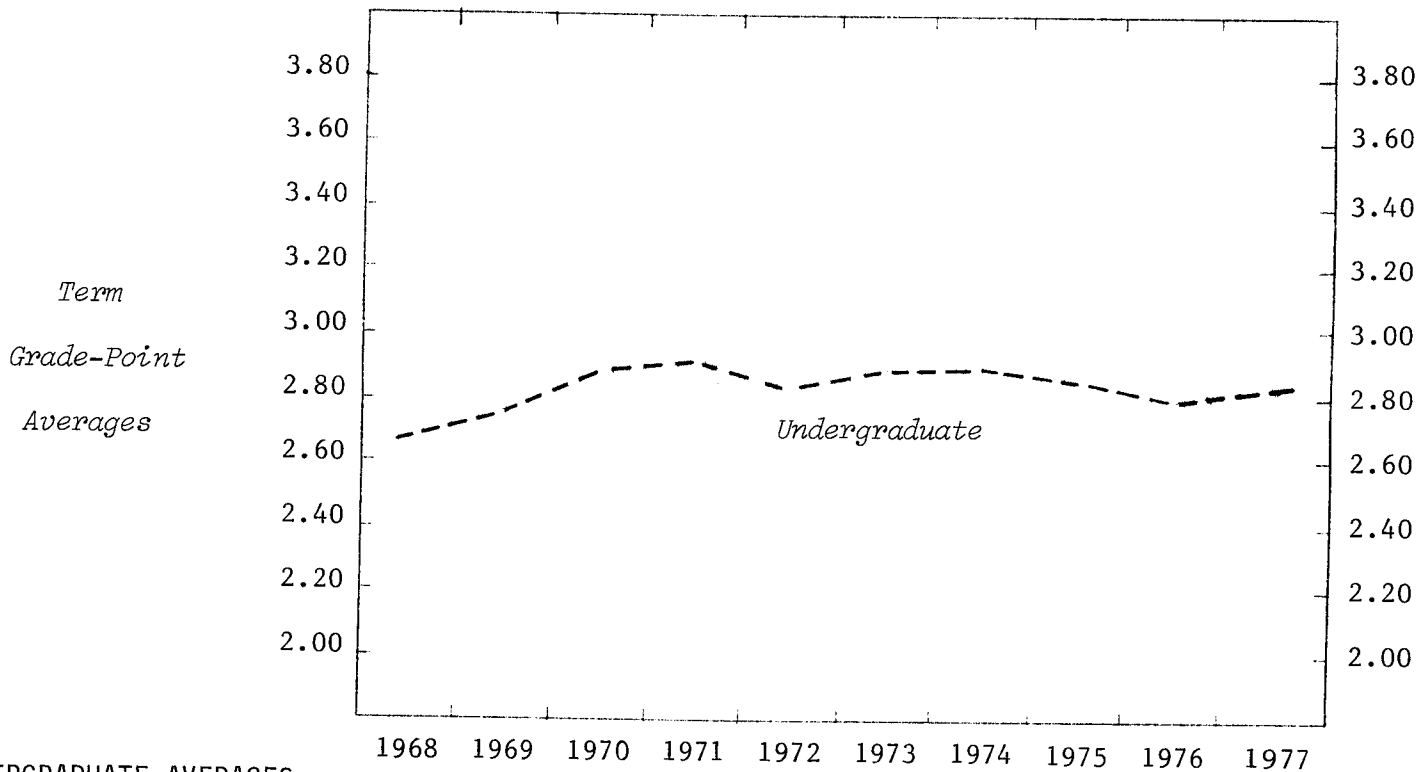

UNDERGRADUATE AVERAGES

<u>CLASS</u>	1968	1969	1970	1971	1972	1973	1974	1975	1976	1977
Freshman	2.64	2.68	2.76	2.78	2.66	2.78	2.79	2.76	2.62	2.69
Sophomore	2.72	2.76	2.82	3.03	2.87	2.88	3.05	2.89	2.89	2.93
Junior		2.92	3.02	3.02	2.91	3.02	2.81	2.95	2.87	2.95
Senior			3.22	3.05	3.08	3.12	3.26	3.18	2.99	3.04
<u>SEX</u>										
Women	2.65	2.70	2.89	2.89	2.82	2.90	2.90	2.90	2.84	2.82
Men	2.68	2.81	2.88	2.93	2.83	2.91	2.93	2.87	2.76	2.85
TOTAL UNDERGRADUATE	2.67	2.76	2.88	2.91	2.83	2.90	2.91	2.88	2.80	2.84

MICHIGAN STATE UNIVERSITY
Office of the Registrar
Evaluation & Research

TRENDGRAPH OF TERM GRADE-POINT AVERAGES
JUSTIN MORRILL COLLEGE¹
East Lansing Campus

Fall Terms

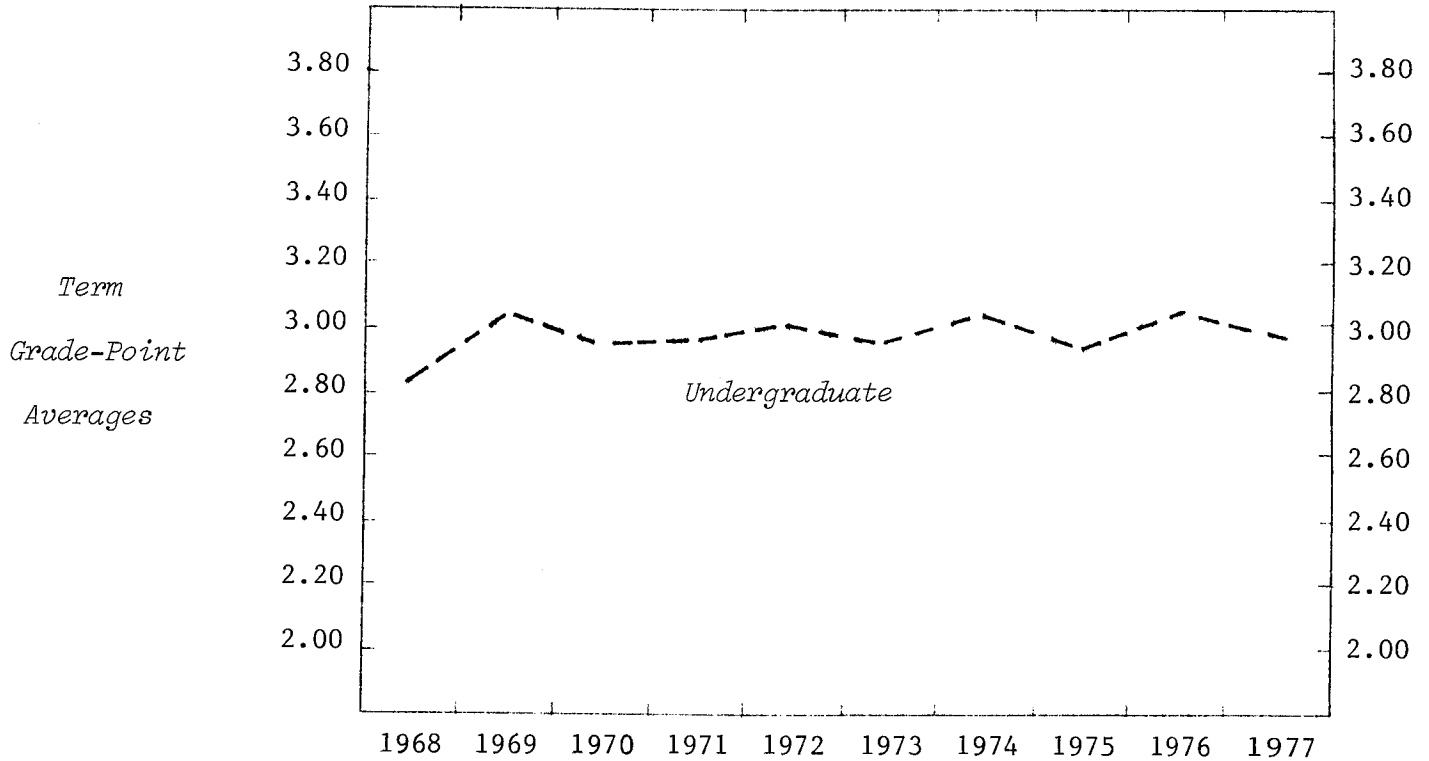

UNDERGRADUATE AVERAGES

	1968	1969	1970	1971	1972	1973	1974	1975	1976	1977
<i>CLASS</i>										
Freshman	2.83	3.03	2.70	2.74	2.81	2.83	2.92	2.82	3.02	2.82
Sophomore	2.72	3.10	2.92	2.85	2.93	2.93	3.01	2.98	2.93	3.00
Junior	2.74	3.00	3.04	3.05	2.93	2.94	2.97	2.98	3.11	2.94
Senior	3.08	3.03	3.11	3.19	3.31	3.18	3.19	3.16	3.17	3.05
<i>SEX</i>										
Women	2.88	3.06	3.04	3.10	3.01	3.02	3.06	2.98	3.09	3.08
Men	2.70	3.01	2.83	2.77	2.98	2.88	2.95	2.93	2.95	2.87
TOTAL UNDERGRADUATE	2.82	3.05	2.95	2.97	3.00	2.97	3.02	2.96	3.04	2.98

Note: 1) The grade-point averages shown in this report for Justin Morrill College represent only those courses in which numerical grades were earned by JMC students. Many courses in JMC are still graded on the P-N system.

MICHIGAN STATE UNIVERSITY
Office of the Registrar
Evaluation & Research

TRENDGRAPH OF TERM GRADE-POINT AVERAGES
COLLEGE OF NATURAL SCIENCE
East Lansing Campus

Fall Terms

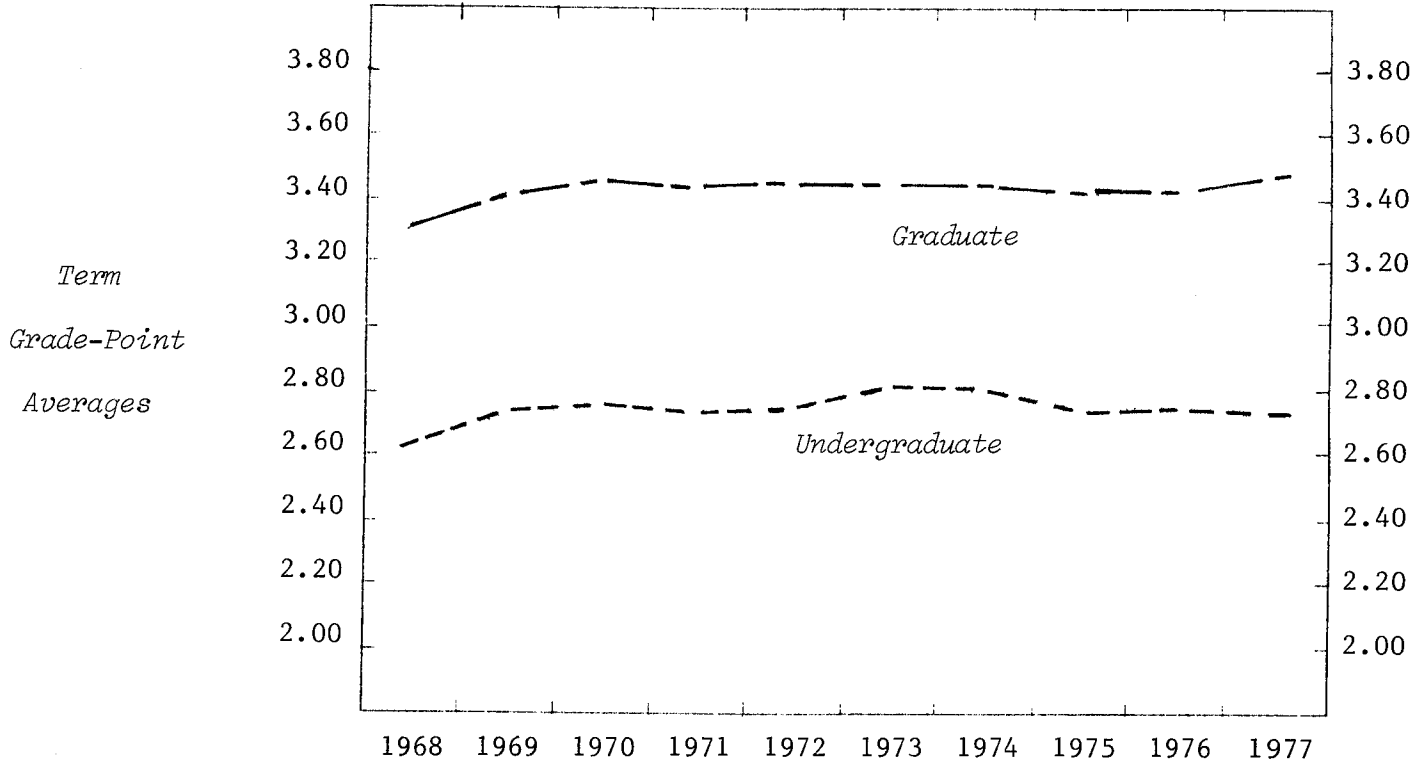

UNDERGRADUATE AVERAGES

	1968	1969	1970	1971	1972	1973	1974	1975	1976	1977
<i>CLASS</i>										
Freshman	2.49	2.68	2.72	2.59	2.55	2.70	2.66	2.56	2.59	2.46
Sophomore	2.69	2.66	2.74	2.77	2.80	2.73	2.79	2.80	2.80	2.83
Junior	2.63	2.82	2.82	2.83	2.84	2.87	2.81	2.78	2.80	2.79
Senior	2.87	2.97	2.97	3.04	3.06	3.04	3.01	2.97	2.94	2.97
<i>SEX</i>										
Women	2.73	2.77	2.87	2.80	2.78	2.83	2.83	2.78	2.81	2.77
Men	2.58	2.75	2.74	2.77	2.78	2.83	2.79	2.75	2.74	2.73
TOTAL UNDERGRADUATE	2.63	2.76	2.79	2.78	2.78	2.83	2.81	2.76	2.77	2.75

GRADUATE AVERAGES

	1968	1969	1970	1971	1972	1973	1974	1975	1976	1977
<i>CLASS</i>										
Master	3.22	3.31	3.39	3.37	3.39	3.42	3.41	3.40	3.35	3.47
Doctor	3.45	3.55	3.58	3.54	3.61	3.54	3.53	3.50	3.51	3.51
<i>SEX</i>										
Women	3.34	3.38	3.49	3.43	3.49	3.43	3.45	3.48	3.43	3.51
Men	3.32	3.42	3.47	3.45	3.46	3.47	3.45	3.42	3.42	3.47
TOTAL GRADUATE	3.32	3.41	3.48	3.45	3.47	3.46	3.45	3.44	3.42	3.48

MICHIGAN STATE UNIVERSITY
Office of the Registrar
Evaluation & Research

TRENDGRAPH OF TERM GRADE-POINT AVERAGES
COLLEGE OF SOCIAL SCIENCE
East Lansing Campus

Fall Terms

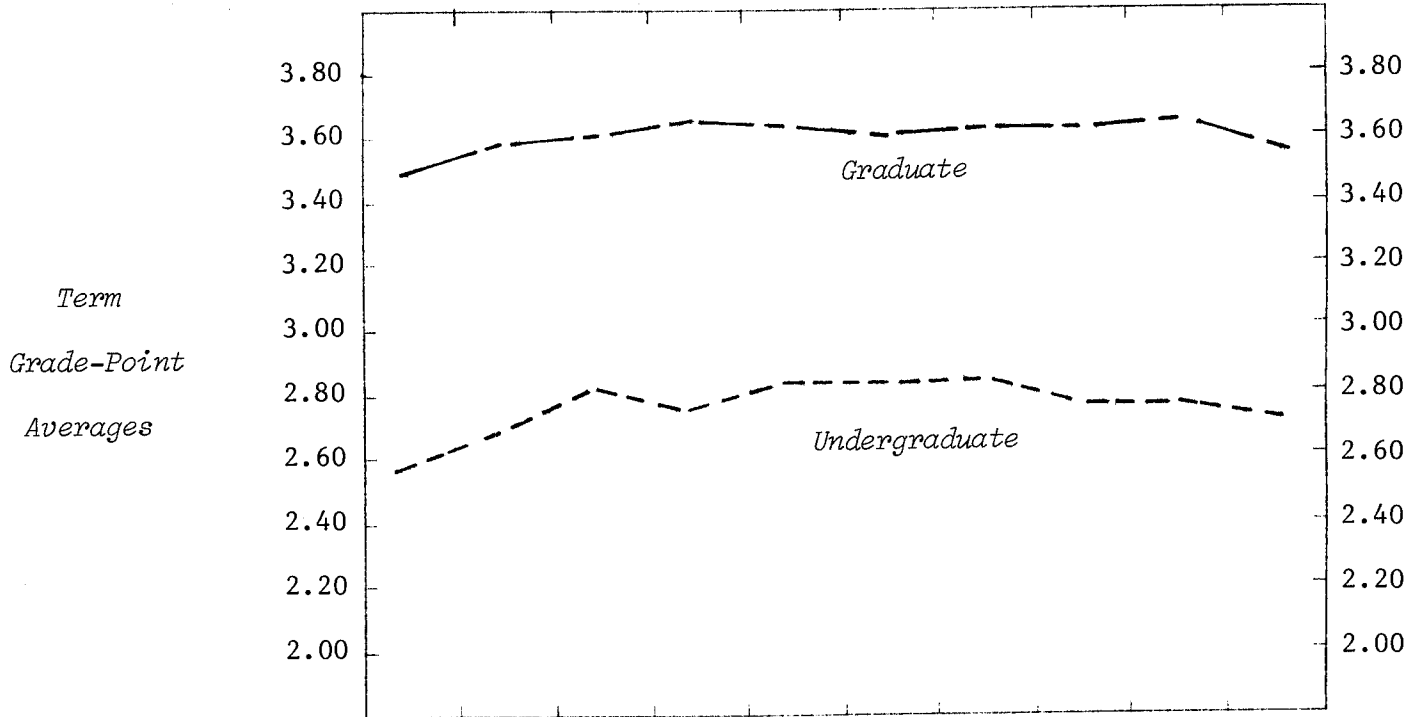

UNDERGRADUATE AVERAGES

	1968	1969	1970	1971	1972	1973	1974	1975	1976	1977
<i>CLASS</i>										
Freshman	2.52	2.61	2.63	2.75	2.64	2.59	2.71	2.66	2.56	2.53
Sophomore	2.63	2.69	2.75	2.72	2.79	2.74	2.80	2.77	2.76	2.69
Junior	2.50	2.65	2.80	2.73	2.83	2.82	2.80	2.77	2.77	2.73
Senior	2.65	2.79	2.93	2.91	2.92	2.99	2.97	2.90	2.92	2.89
<i>SEX</i>										
Women	2.66	2.78	2.87	2.87	2.91	2.90	2.90	2.87	2.85	2.78
Men	2.53	2.65	2.77	2.73	2.77	2.78	2.79	2.73	2.72	2.70
TOTAL UNDERGRADUATE	2.58	2.70	2.81	2.78	2.83	2.83	2.84	2.79	2.78	2.74

GRADUATE AVERAGES

	1968	1969	1970	1971	1972	1973	1974	1975	1976	1977
<i>CLASS</i>										
Master	3.44	3.55	3.58	3.64	3.60	3.57	3.59	3.60	3.63	3.56
Doctor	3.60	3.73	3.73	3.74	3.71	3.79	3.80	3.68	3.71	3.63
<i>SEX</i>										
Women	3.58	3.66	3.64	3.65	3.64	3.62	3.70	3.66	3.65	3.64
Men	3.44	3.56	3.59	3.66	3.61	3.59	3.57	3.58	3.63	3.52
TOTAL GRADUATE	3.48	3.59	3.60	3.65	3.62	3.60	3.62	3.61	3.64	3.57

MICHIGAN STATE UNIVERSITY
 Office of the Registrar
 Evaluation & Research

TRENDGRAPH OF TERM GRADE-POINT AVERAGES
 COLLEGE OF URBAN DEVELOPMENT
 East Lansing Campus

Fall Terms

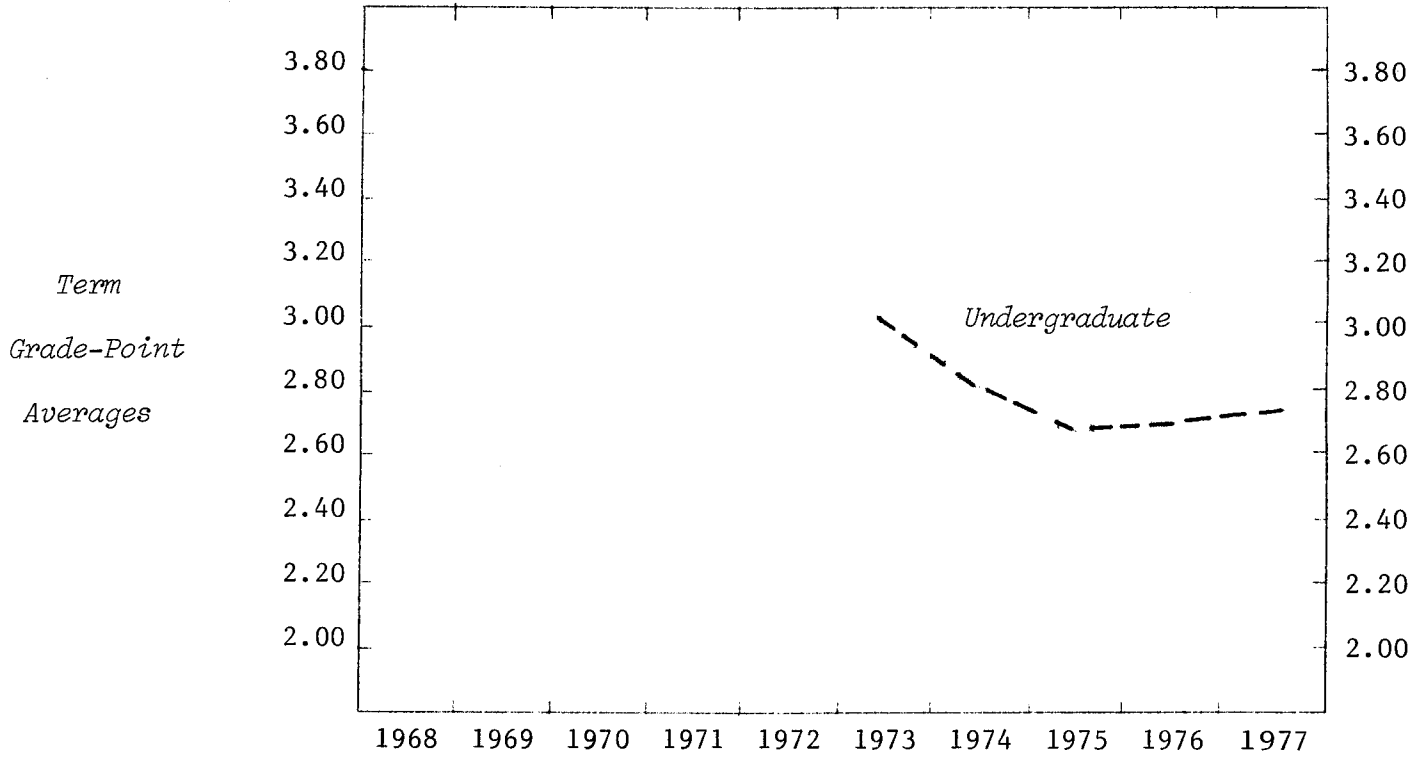

UNDERGRADUATE AVERAGES

<u>CLASS</u>					
Freshman	2.34	3.09	2.41	2.40	2.27
Sophomore	2.83	2.71	2.76	2.51	2.55
Junior	3.41	2.74	2.70	2.87	2.85
Senior	3.42	2.99	2.72	2.70	2.78
<u>SEX</u>					
Women	3.17	2.95	2.77	2.92	2.95
Men	2.84	2.65	2.60	2.43	2.45
TOTAL UNDERGRADUATE	3.01	2.81	2.70	2.72	2.77

MICHIGAN STATE UNIVERSITY
Office of the Registrar
Evaluation & Research

TRENDGRAPH OF TERM GRADE-POINT AVERAGES
COLLEGE OF VETERINARY MEDICINE
East Lansing Campus

Fall Terms

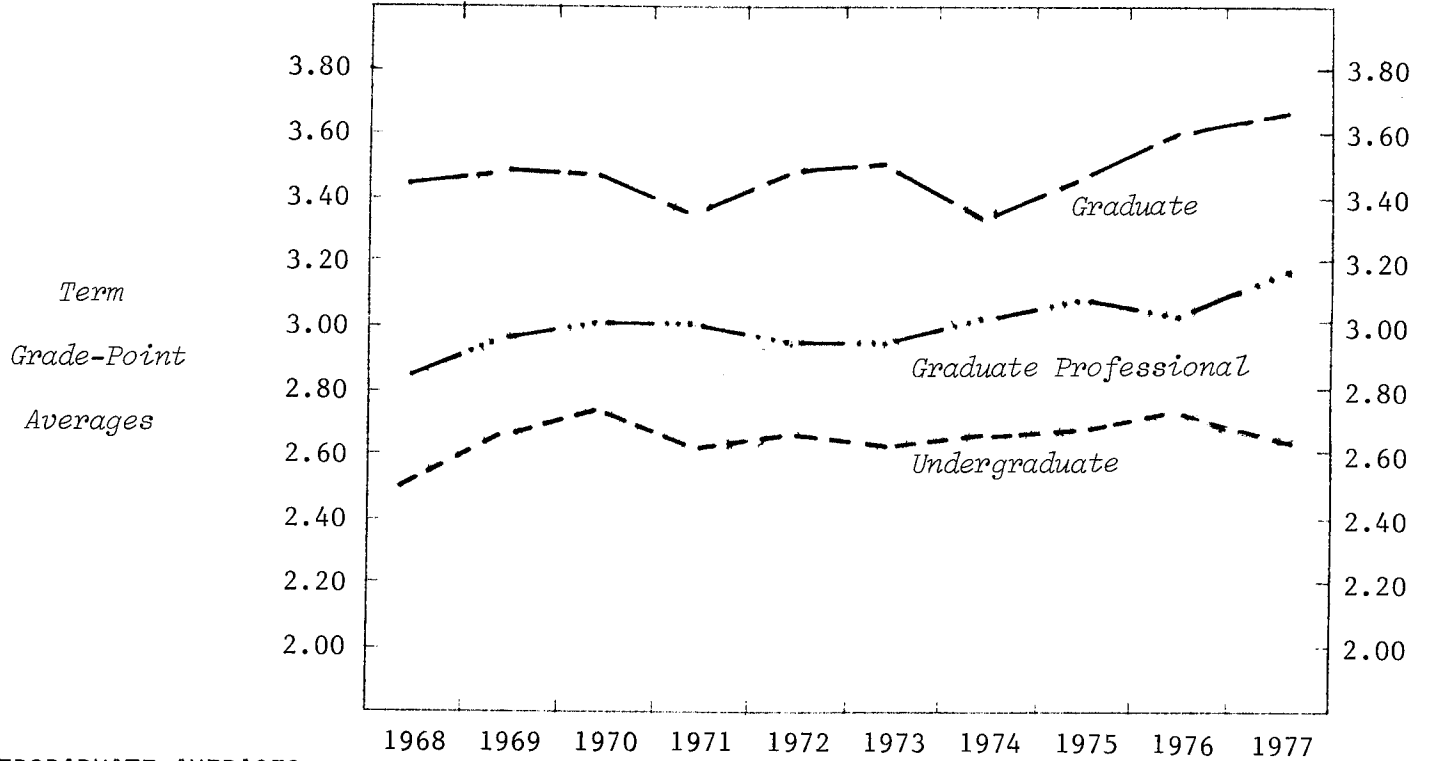

UNDERGRADUATE AVERAGES

<i>CLASS</i>	1968	1969	1970	1971	1972	1973	1974	1975	1976	1977
Freshman	2.41	2.68	2.69	2.53	2.57	2.56	2.56	2.58	2.68	2.53
Sophomore	2.48	2.54	2.71	2.72	2.83	2.75	2.82	2.85	2.82	2.83
Junior	2.67	3.05								
Senior	2.83									
<i>SEX</i>										
Women	2.56	2.69	2.75	2.56	2.70	2.65	2.63	2.73	2.74	2.62
Men	2.46	2.66	2.74	2.66	2.65	2.61	2.69	2.62	2.71	2.64
TOTAL UNDERGRADUATE	2.52	2.67	2.74	2.61	2.68	2.63	2.66	2.68	2.73	2.63

GRADUATE AVERAGES

<i>CLASS</i>	1968	1969	1970	1971	1972	1973	1974	1975	1976	1977
Master	3.32	3.51	3.68	3.30	3.60	3.49	3.38	3.44	3.57	3.75
Doctor	3.72	3.35	2.81	3.59	3.00	3.54	3.17	3.38	3.70	3.42
<i>SEX</i>										
Women	3.36	3.35	3.68	3.74	3.48	3.57	3.41	3.08	3.73	3.65
Men	3.46	3.48	3.42	3.32	3.48	3.48	3.32	3.54	3.57	3.63
TOTAL GRADUATE	3.44	3.47	3.46	3.35	3.48	3.50	3.34	3.44	3.60	3.64
GRAD. PROF. AVERAGES	2.86	2.96	3.00	3.00	2.95	2.94	3.01	3.09	3.03	3.18

MICHIGAN STATE UNIVERSITY
Office of the Registrar
Evaluation & Research

TRENDGRAPH OF TERM GRADE-POINT AVERAGES
NO PREFERENCE
East Lansing Campus

Fall Terms

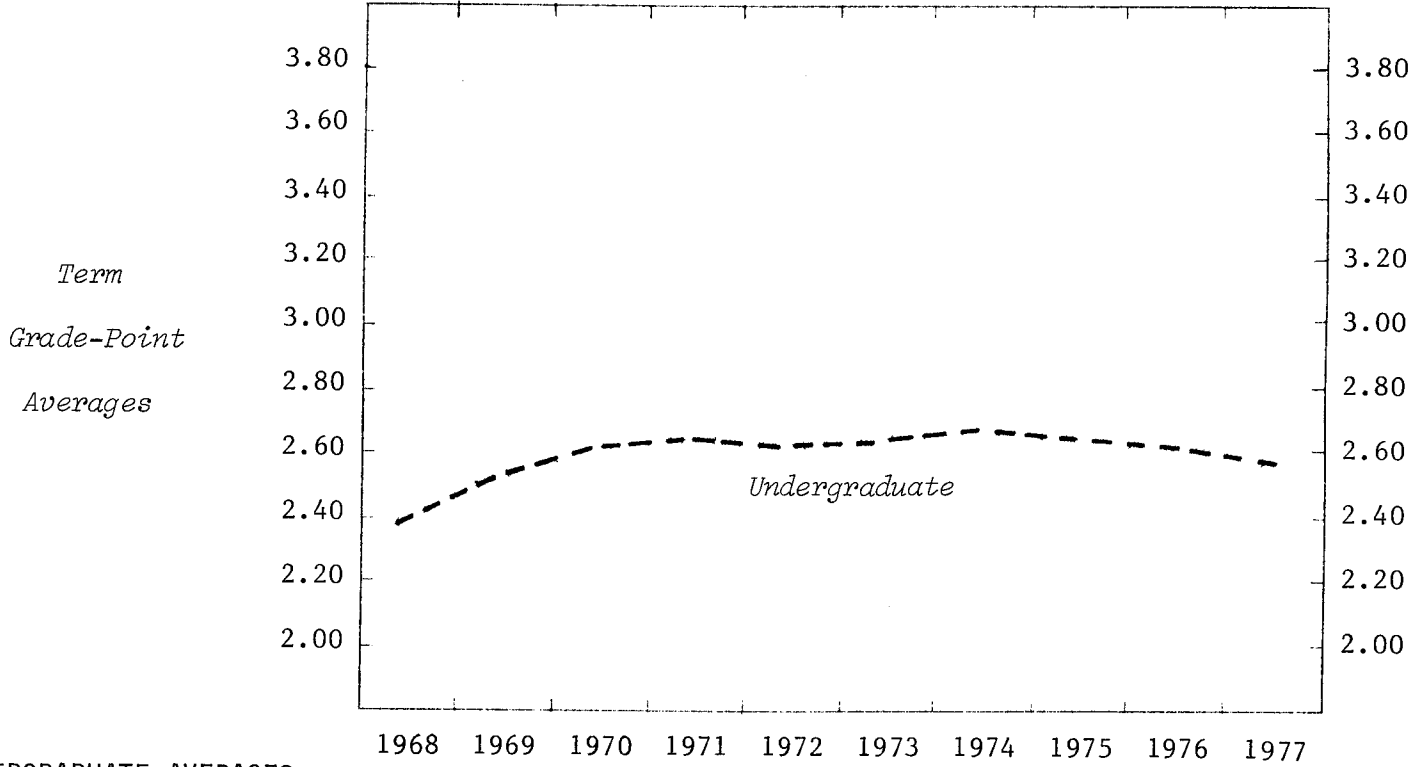

UNDERGRADUATE AVERAGES

	1968	1969	1970	1971	1972	1973	1974	1975	1976	1977
<i>CLASS</i>										
Freshman	2.35	2.53	2.66	2.68	2.62	2.67	2.70	2.68	2.58	2.58
Sophomore	2.45	2.55	2.58	2.65	2.68	2.64	2.71	2.67	2.67	2.61
<i>SEX</i>										
Women	2.47	2.60	2.67	2.74	2.70	2.74	2.76	2.75	2.67	2.61
Men	2.33	2.47	2.58	2.58	2.57	2.57	2.64	2.58	2.55	2.55
TOTAL UNDERGRADUATE	2.40	2.54	2.63	2.66	2.64	2.66	2.70	2.67	2.62	2.59

MICHIGAN STATE UNIVERSITY
Office of the Registrar
Evaluation & Research

DISTRIBUTION OF COURSE GRADES
East Lansing Campus

Fall 1977

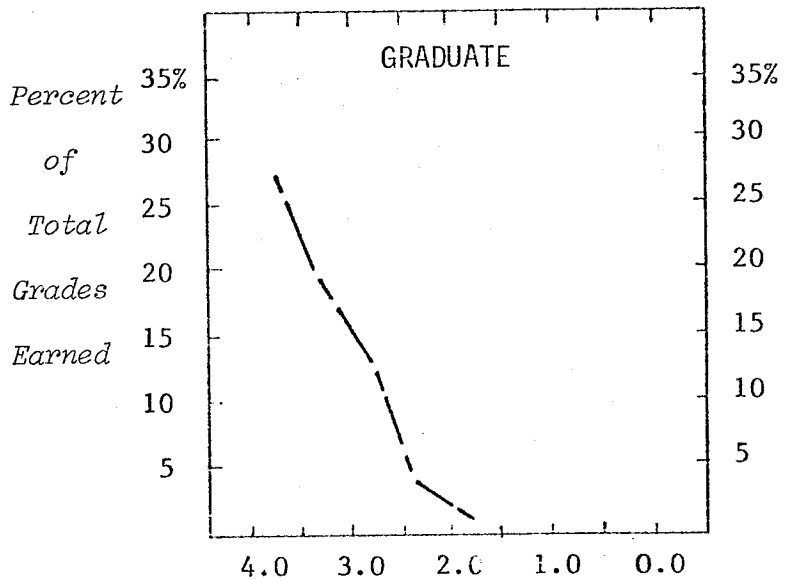
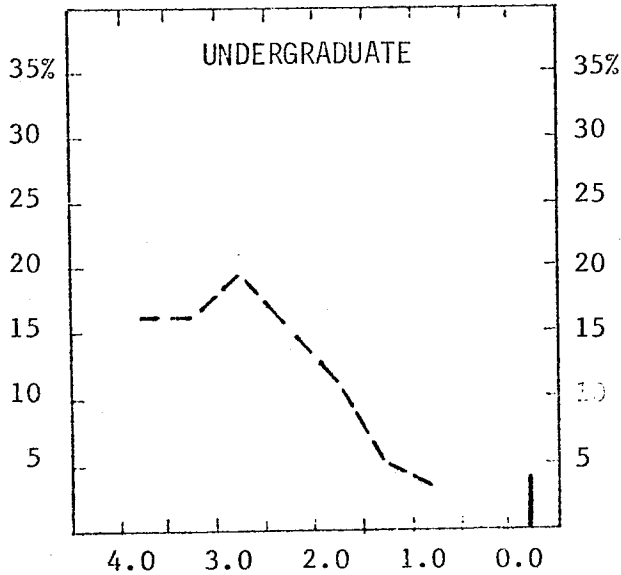

	Total Grades	Numerical Grades								Letter Grades ¹
		4.0	3.5	3.0	2.5	2.0	1.5	1.0	0.0	
<u>UNDERGRADUATES</u> ²										
Number of Grades	133872	22850	22358	26835	21425	16270	6836	4893	5498	6907
Percent of Campus	100	17	17	20	16	12	5	4	4	5
<u>GRADUATES</u> ³										
Number of Grades	20032	5341	3781	2534	634	277	72	22	70	7301
Percent of Campus	100	27	19	13	3	1				37

- Notes: 1) The following grades and symbols are included: CR-NC, P-N, I, DF, and V.
2) Totals do not include grades earned by students in the Institute of Agricultural Technology.
3) Includes master, doctor and graduate professional students.

MICHIGAN STATE UNIVERSITY
Office of the Registrar
Evaluation & Research

DISTRIBUTION OF COURSE GRADES
COLLEGE OF AGRICULTURE AND NATURAL RESOURCES
East Lansing Campus

Fall 1977

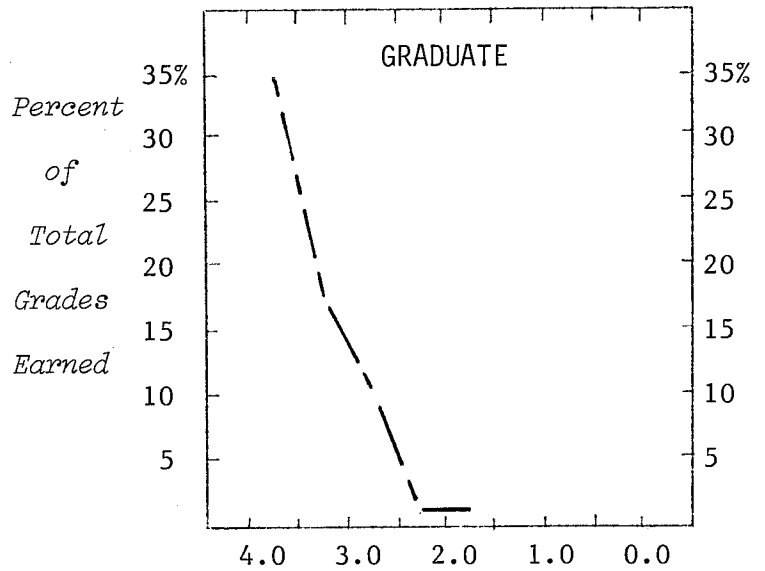
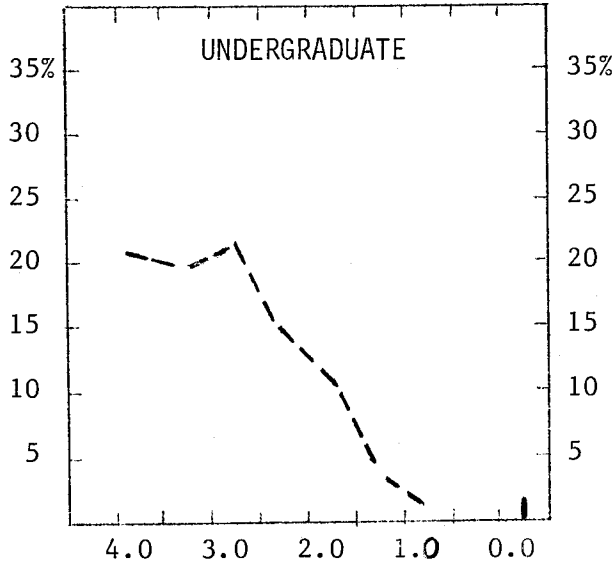

	Total Grades	Numerical Grades								Letter Grades ¹
		4.0	3.5	3.0	2.5	2.0	1.5	1.0	0.0	
UNDERGRADUATES²										
Number of Grades	7084	1522	1417	1589	1070	764	252	158	148	164
Percent of Total										
- College	100	21	20	22	15	11	4	2	2	3
- Campus	100	17	17	20	16	12	5	4	4	5
GRADUATES										
Number of Grades	1218	432	222	118	18	9			1	418
Percent of Total										
- College	100	35	18	10	1	1				35
- Campus	100	27	19	13	3	1				37

- Notes: 1) The following grades and symbols are included: CR-NC, P-N, I, DF, and V.
2) Totals do not include grades earned by students enrolled in the Institute of Agricultural Technology.

MICHIGAN STATE UNIVERSITY
Office of the Registrar
Evaluation & Research

DISTRIBUTION OF COURSE GRADES
COLLEGE OF ARTS AND LETTERS
East Lansing Campus

Fall 1977

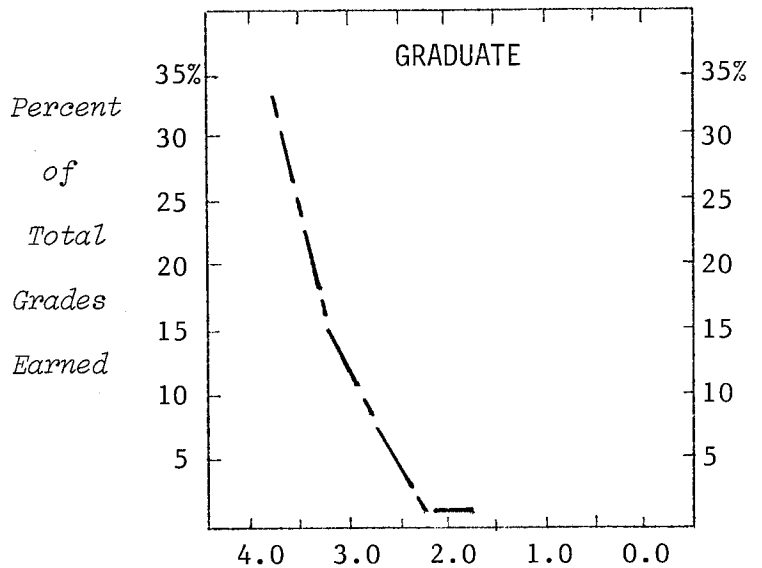
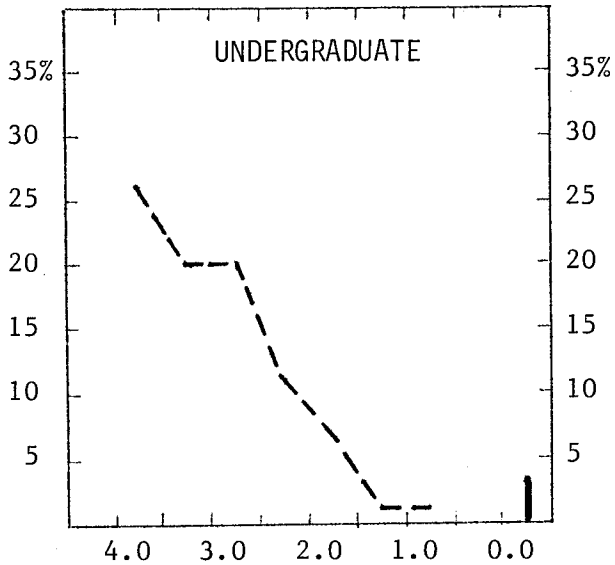

	Total Grades	Numerical Grades								Letter Grades ¹
		4.0	3.5	3.0	2.5	2.0	1.5	1.0	0.0	
<u>UNDERGRADUATES</u>										
Number of Grades	15311	3998	3054	3010	1743	1103	343	308	447	1305
Percent of Total										
- College	100	26	20	20	11	7	2	2	3	9
- Campus	100	17	17	20	16	12	5	4	4	5
<u>GRADUATES</u>										
Number of Grades	1610	551	279	135	19	10	4	1	3	608
Percent of Total										
- College	100	34	17	8	1	1				39
- Campus	100	27	19	13	3	1				37

Note: 1) The following grades and symbols are included: CR-NC, P-N, I, DF, and V.

MICHIGAN STATE UNIVERSITY
Office of the Registrar
Evaluation & Research

DISTRIBUTION OF COURSE GRADES
LYMAN BRIGGS COLLEGE
East Lansing Campus

Fall 1977

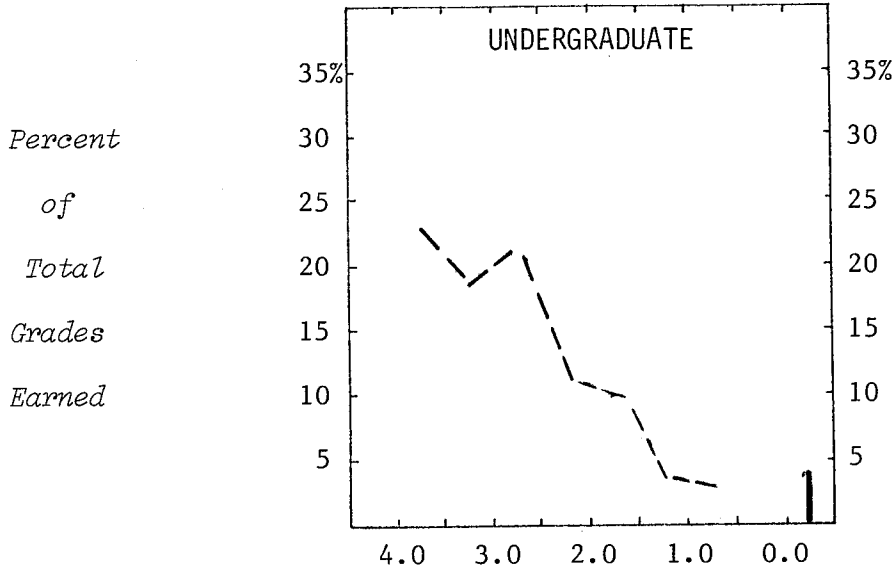

	Total Grades	Numerical Grades								Letter Grades ¹
		4.0	3.5	3.0	2.5	2.0	1.5	1.0	0.0	
<u>UNDERGRADUATES</u>										
Number of Grades	1614	378	305	363	199	161	61	46	64	37
Percent of Total										
- College	100	23	19	22	12	10	4	3	4	3
- Campus	100	17	17	20	16	12	5	4	4	5
<u>GRADUATES</u>										
Number of Grades	5	2	1	1						1
Percent of Total										
- College	100									
- Campus	100	27	19	13	3	1				37

Note: 1) The following grades and symbols are included: CR-NC, P-N, I, DF, and V.

MICHIGAN STATE UNIVERSITY
Office of the Registrar
Evaluation & Research

DISTRIBUTION OF COURSE GRADES
COLLEGE OF BUSINESS
East Lansing Campus

Fall 1977

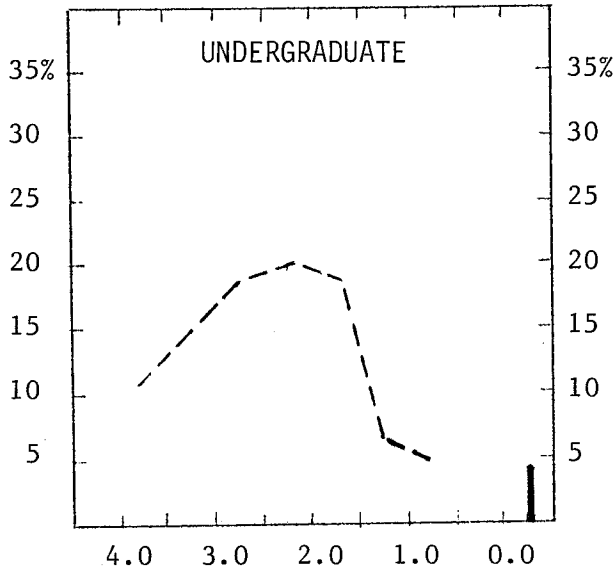

*Percent
of
Total
Grades
Earned*

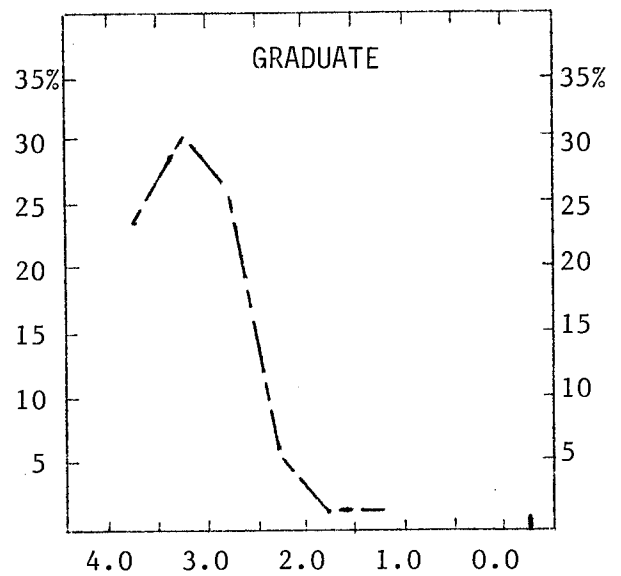

	Total Grades	Numerical Grades								Letter Grades ¹
		4.0	3.5	3.0	2.5	2.0	1.5	1.0	0.0	
UNDERGRADUATES										
Number of Grades	14617	1538	2137	2826	2945	2718	1036	694	518	205
Percent of Total										
- College	100	11	15	19	20	19	7	5	4	
- Campus	100	17	17	20	16	12	5	4	4	5
GRADUATES										
Number of Grades	1940	467	588	517	115	37	10	4	12	190
Percent of Total										
- College	100	24	30	27	6	2	1		1	9
- Campus	100	27	19	13	3	1				37

Note: 1) The following grades and symbols are included: CR-NC, P-N, I, DF, and V.

MICHIGAN STATE UNIVERSITY
Office of the Registrar
Evaluation & Research

DISTRIBUTION OF COURSE GRADES
COLLEGE OF COMMUNICATION ARTS AND SCIENCES
East Lansing Campus

Fall 1977

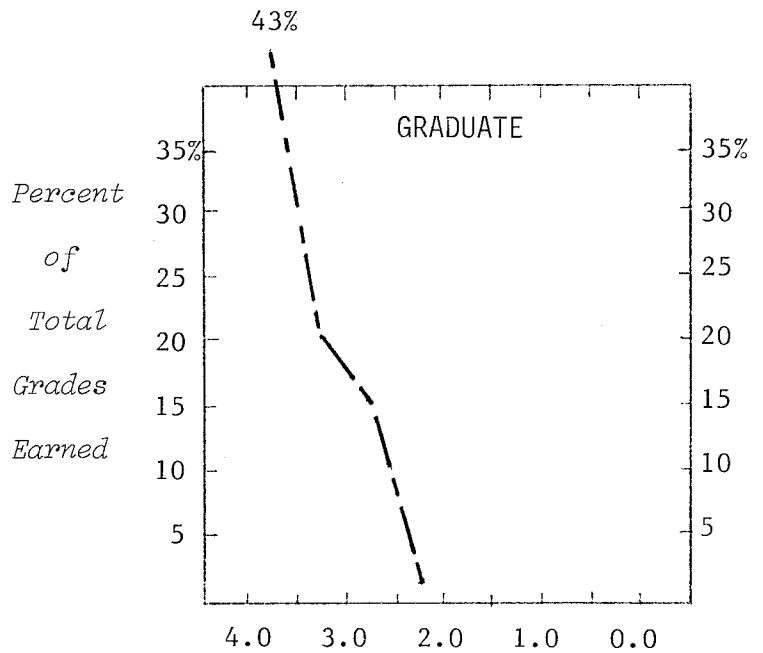
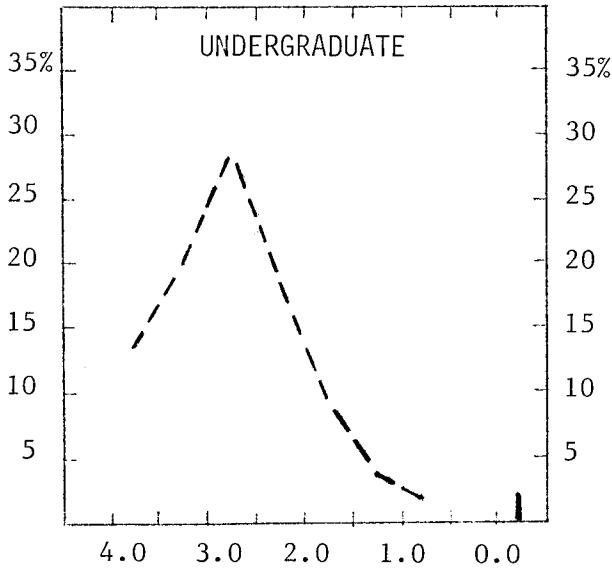

	Total Grades	Numerical Grades								Letter Grades ¹
		4.0	3.5	3.0	2.5	2.0	1.5	1.0	0.0	
UNDERGRADUATES										
Number of Grades	5310	666	1087	1518	992	502	178	101	83	183
Percent of Total										
- College	100	13	20	29	19	9	3	2	2	3
- Campus	100	17	17	20	16	12	5	4	4	5
GRADUATES										
Number of Grades	656	283	137	104	15	2	1		5	109
Percent of Total										
- College	100	43	21	16	2					18
- Campus	100	27	19	13	3	1				37

Note: 1) The following grades and symbols are included: CR-NC, P-N, I, DF, and V.

MICHIGAN STATE UNIVERSITY
Office of the Registrar
Evaluation & Research

DISTRIBUTION OF COURSE GRADES
COLLEGE OF EDUCATION
East Lansing Campus

Fall 1977

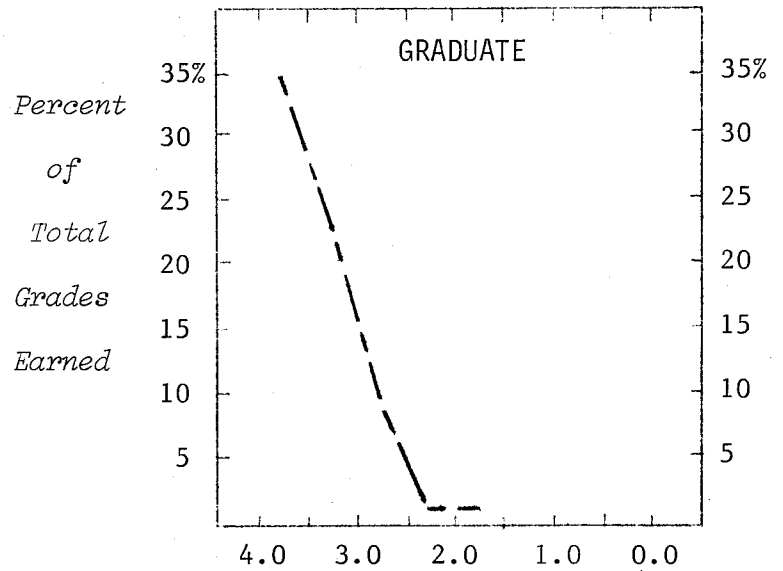
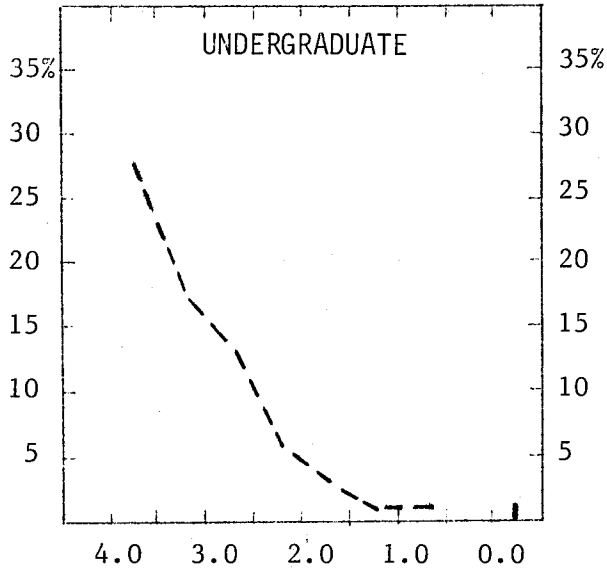

	Total Grades	Numerical Grades								Letter Grades ¹
		4.0	3.5	3.0	2.5	2.0	1.5	1.0	0.0	
UNDERGRADUATES										
Number of Grades	8601	2448	1491	1187	490	254	59	44	106	2522
Percent of Total										
- College	100	28	17	14	6	3	1	1	1	29
- Campus	100	17	17	20	16	12	5	4	4	5
GRADUATES										
Number of Grades	3853	1342	876	394	50	21	6	2	12	1150
Percent of Total										
- College	100	35	23	10	1	1				30
- Campus	100	27	19	13	3	1				37

Note: 1) The following grades and symbols are included: CR-NC, P-N, I, DF, and V.

MICHIGAN STATE UNIVERSITY
Office of the Registrar
Evaluation & Research

DISTRIBUTION OF COURSE GRADES
COLLEGE OF ENGINEERING
East Lansing Campus

Fall 1977

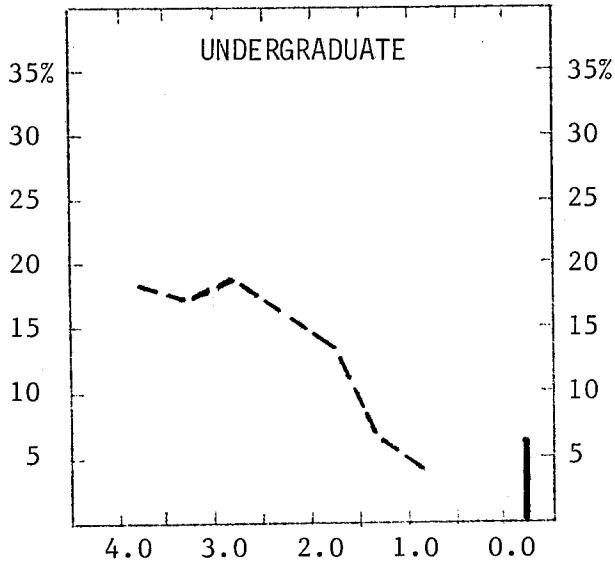

Percent
of
Total
Grades
Earned

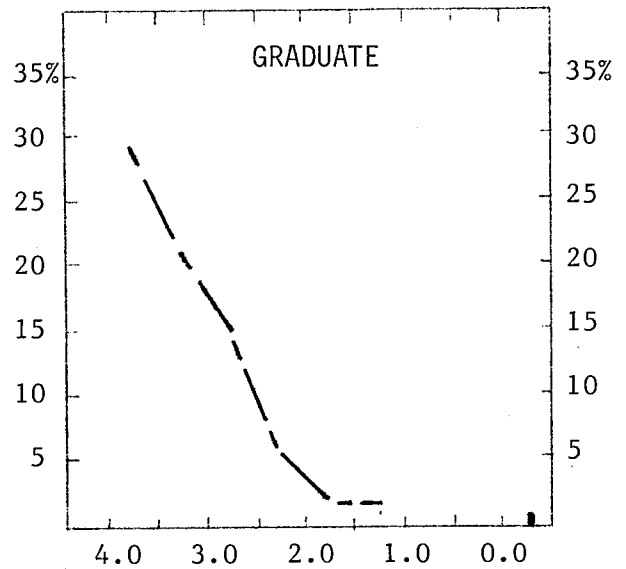

	Total Grades	Numerical Grades								Letter Grades ¹
		4.0	3.5	3.0	2.5	2.0	1.5	1.0	0.0	
UNDERGRADUATES										
Number of Grades	6060	1085	1005	1135	994	781	363	225	377	95
Percent of Total										
- College	100	18	17	19	16	13	6	4	6	1
- Campus	100	17	17	20	16	12	5	4	4	5
GRADUATES										
Number of Grades	628	182	134	95	34	11	4	1	6	161
Percent of Total										
- College	100	29	21	15	5	2	1		1	26
- Campus	100	27	19	13	3	1				37

Note: 1) The following grades and symbols are included: CR-NC, P-N, I, DF, and V.

MICHIGAN STATE UNIVERSITY
Office of the Registrar
Evaluation & Research

DISTRIBUTION OF COURSE GRADES
COLLEGE OF HUMAN ECOLOGY
East Lansing Campus

Fall 1977

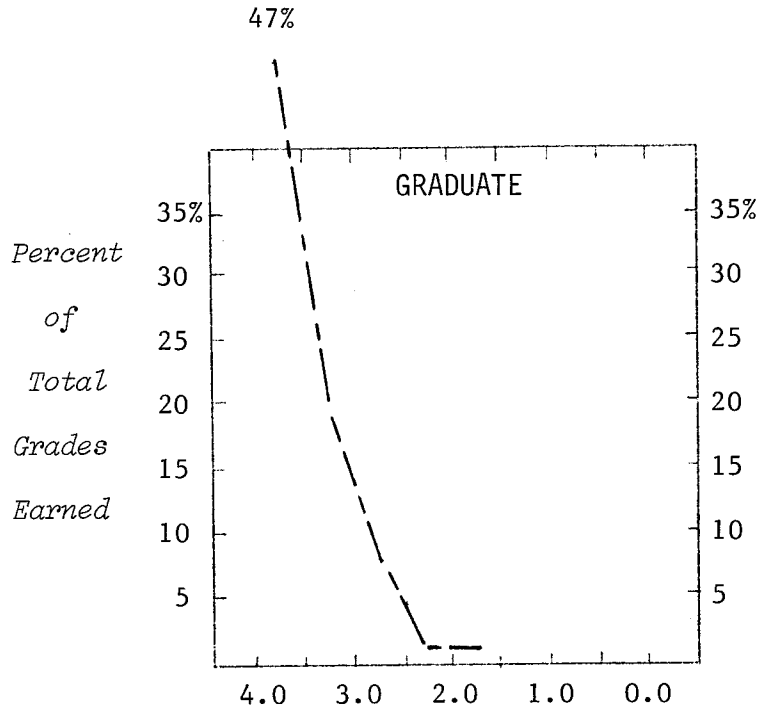
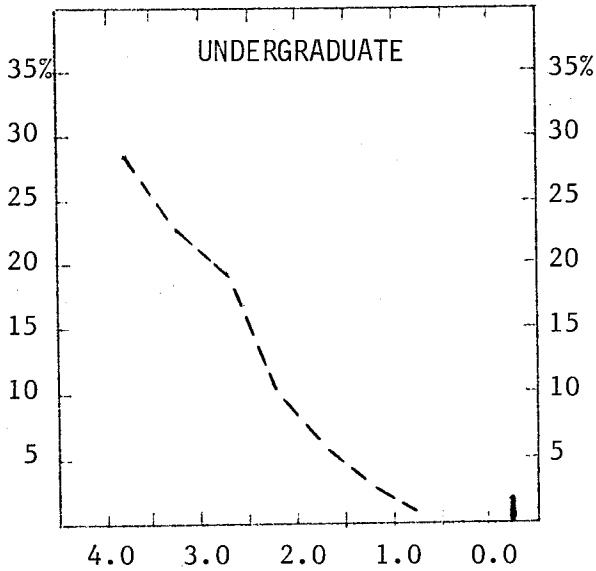

	Total Grades	Numerical Grades								Letter Grades ¹
		4.0	3.5	3.0	2.5	2.0	1.5	1.0	0.0	
<u>UNDERGRADUATES</u>										
Number of Grades	4137	1189	949	825	456	299	116	61	74	168
Percent of Total										
- College	100	29	23	20	11	7	3	1	2	4
- Campus	100	17	17	20	16	12	5	4	4	5
<u>GRADUATES</u>										
Number of Grades	372	173	73	28	4	2				92
Percent of Total										
- College	100	47	20	8	1	1				23
- Campus	100	27	19	13	3	1				37

Note: 1) The following grades and symbols are included: CR-NC, P-N, I, DF, and V.

MICHIGAN STATE UNIVERSITY
Office of the Registrar
Evaluation & Research

DISTRIBUTION OF COURSE GRADES
COLLEGE OF HUMAN MEDICINE
East Lansing Campus

Fall 1977

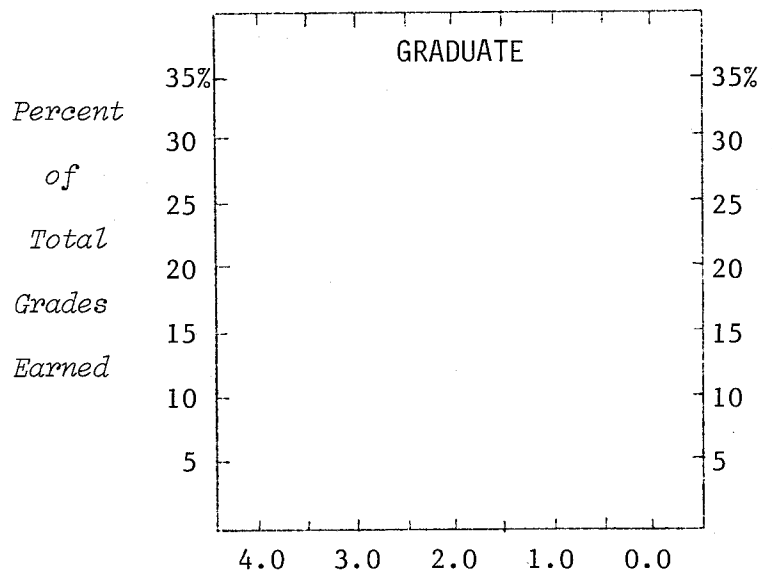
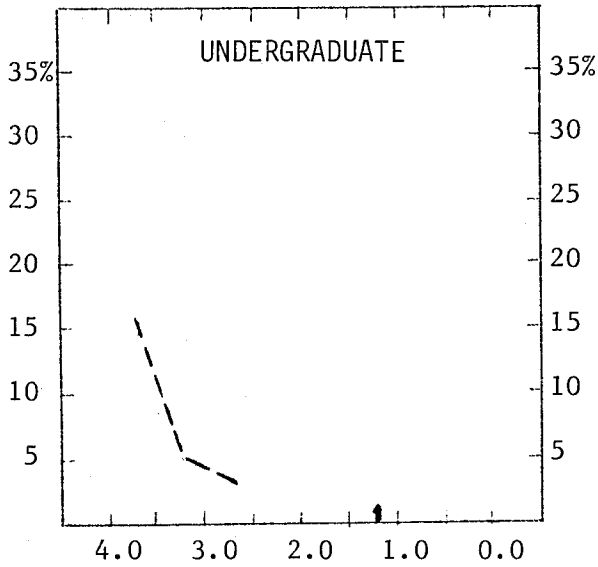

	Total Grades	Numerical Grades								Letter Grades ¹
		4.0	3.5	3.0	2.5	2.0	1.5	1.0	0.0	
UNDERGRADUATES										
Number of Grades	209	35	11	6	1	1	2			153
Percent of Total										
- College	100	17	5	3			1			74
- Campus	100	17	17	20	16	12	5	4	4	5
GRADUATES²										
Number of Grades	1196	6	3	3					1	1183
Percent of Total										
- College	100	1								99
- Campus	100	27	19	13	3	1				37

Notes: 1) The following grades and symbols are included: CR-NC, P-N, I, DF, and V.
2) Includes master, doctor and graduate professional students.

MICHIGAN STATE UNIVERSITY
Office of the Registrar
Evaluation & Research

DISTRIBUTION OF COURSE GRADES
JAMES MADISON COLLEGE
East Lansing Campus

Fall 1977

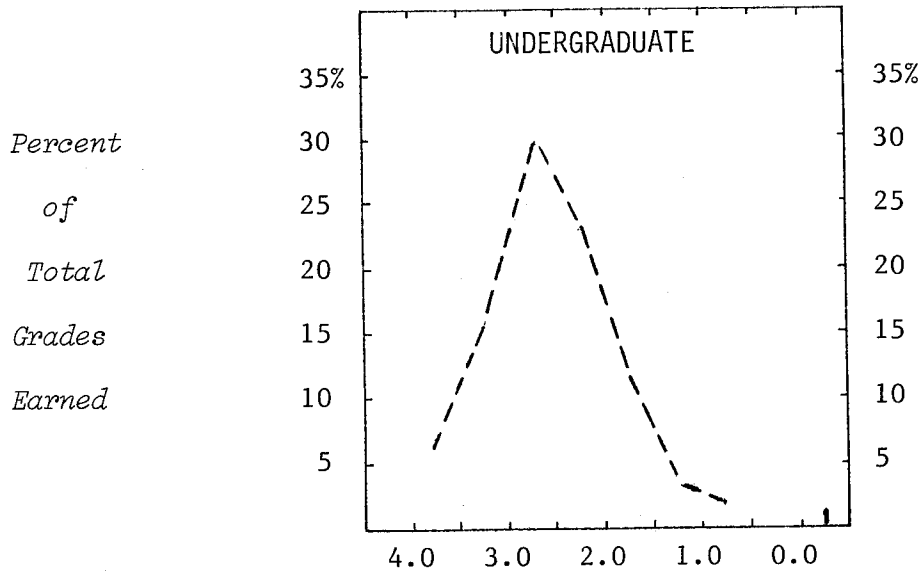

	Total Grades	Numerical Grades								Letter Grades ¹
		4.0	3.5	3.0	2.5	2.0	1.5	1.0	0.0	
<u>UNDERGRADUATES</u>										
Number of Grades	1070	77	167	326	250	124	35	23	13	55
Percent of Total										
- College	100	7	16	30	23	12	3	2	1	6
- Campus	100	17	17	20	16	12	5	4	4	5

Note: 1) The following grades and symbols are included: CR-NC, P-N, I, DF, and V.

MICHIGAN STATE UNIVERSITY
Office of the Registrar
Evaluation & Research

DISTRIBUTION OF COURSE GRADES
JUSTIN MORRILL COLLEGE
East Lansing Campus

Fall 1977

*Percent
of
Total
Grades
Earned*

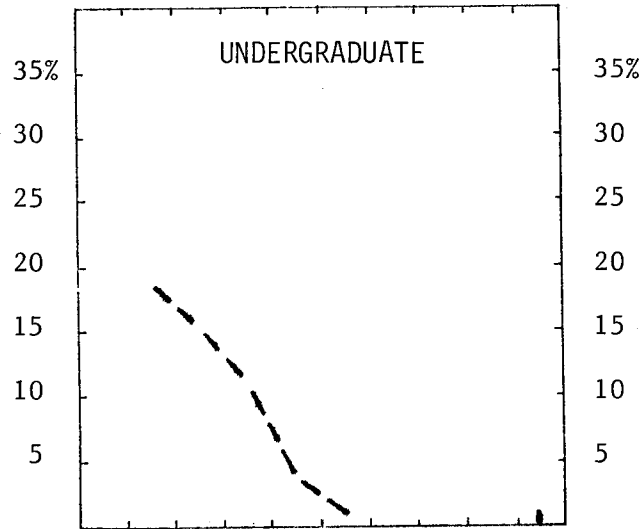

	Total Grades	Numerical Grades								Letter Grades ¹
		4.0	3.5	3.0	2.5	2.0	1.5	1.0	0.0	
<u>UNDERGRADUATES</u>										
Number of Grades	407	79	66	47	17	6	2	1	6	183
Percent of Total	100	19	16	12	4	1			1	47
- College	100	17	17	20	16	12	5	4	4	5
- Campus										
<u>GRADUATES</u>										
Number of Grades	1							1		
Percent of Total	100									
- College	100									
- Campus	100	27	19	13	3	1				37

Note: 1) The following grades and symbols are included: CR-NC, P-N, I, DF, and V.

MICHIGAN STATE UNIVERSITY
Office of the Registrar
Evaluation & Research

DISTRIBUTION OF COURSE GRADES
COLLEGE OF NATURAL SCIENCE
East Lansing Campus

Fall 1977

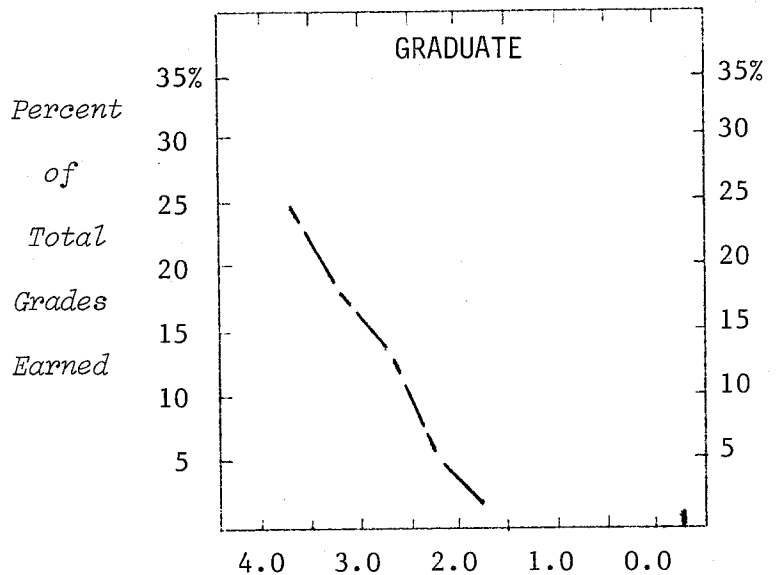
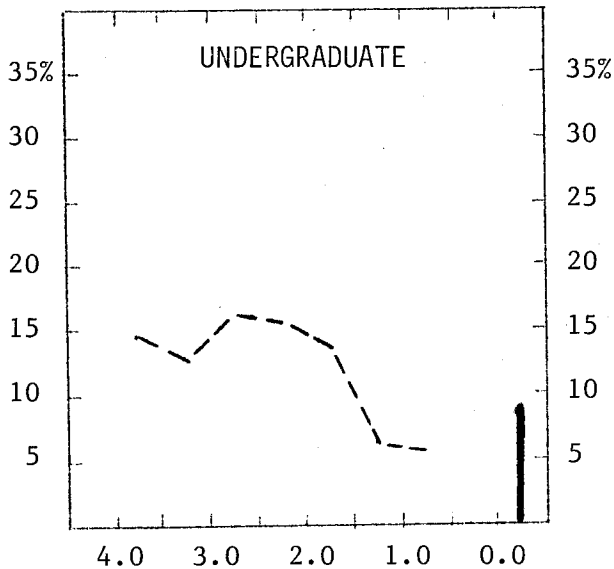

	Total Grades	Numerical Grades								Letter Grades ¹
		4.0	3.5	3.0	2.5	2.0	1.5	1.0	0.0	
UNDERGRADUATES										
Number of Grades	26517	4073	3516	4519	4351	3643	1922	1605	2451	437
Percent of Total										
- College	100	15	13	17	16	14	7	6	9	3
- Campus	100	17	17	20	16	12	5	4	4	5
GRADUATES										
Number of Grades	2534	646	450	361	137	59	12	7	19	843
Percent of Total										
- College	100	25	18	14	5	2			1	35
- Campus	100	27	19	13	3	1				37

Note: 1) The following grades and symbols are included: CR-NC, P-N, I, DF, and V.

MICHIGAN STATE UNIVERSITY
Office of the Registrar
Evaluation & Research

DISTRIBUTION OF COURSE GRADES
COLLEGE OF OSTEOPATHIC MEDICINE
East Lansing Campus

Fall 1977

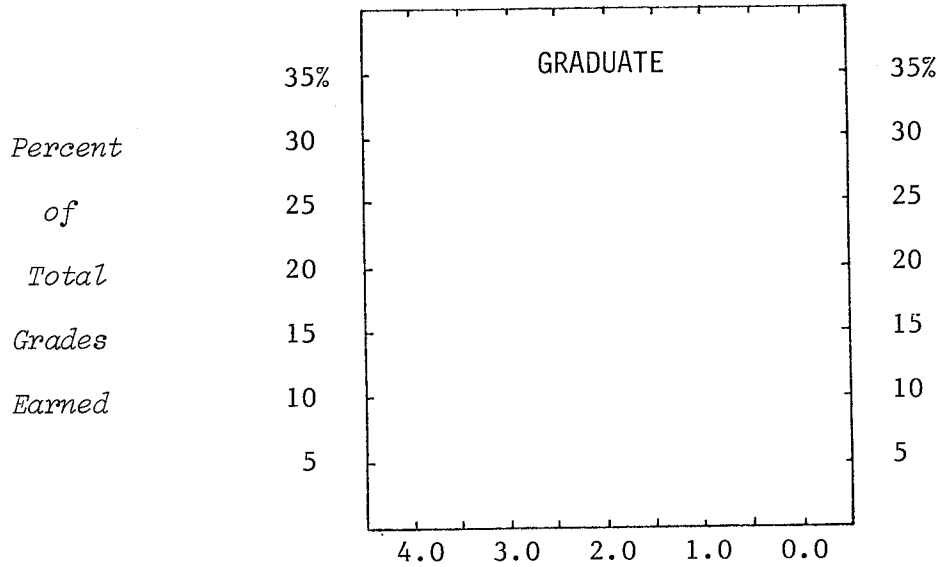

	Total Grades	Numerical Grades							Letter Grades ¹
		4.0	3.5	3.0	2.5	2.0	1.5	1.0	
<u>GRADUATES</u>									
Number of Grades	1030								1030
Percent of Total									
- College	100								100
- Campus	100	27	19	13	3	1			37

Note: 1) The following grades and symbols are included: CR-NC, P-N, I, DF, and V.

MICHIGAN STATE UNIVERSITY
Office of the Registrar
Evaluation & Research

DISTRIBUTION OF COURSE GRADES
COLLEGE OF SOCIAL SCIENCE
East Lansing Campus

Fall 1977

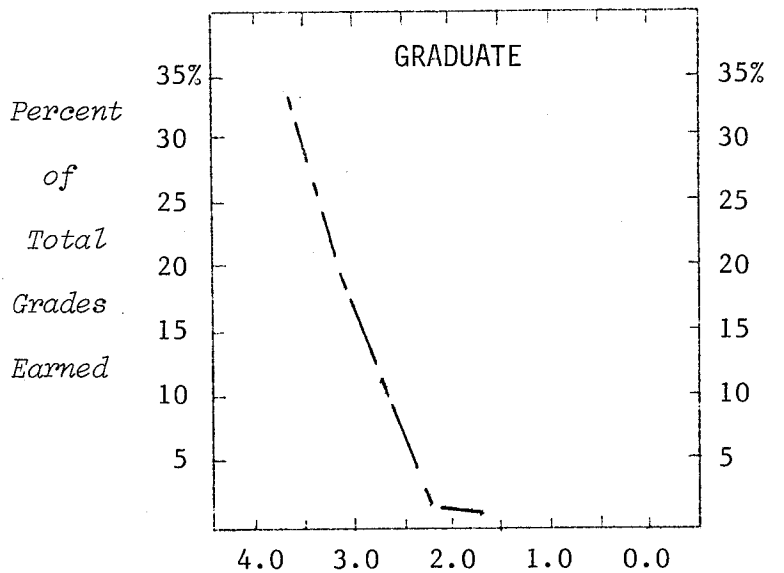
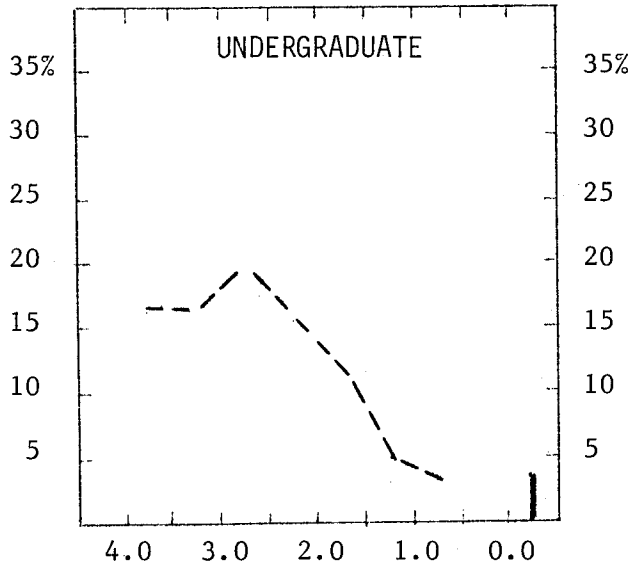

	Total Grades	Numerical Grades								Letter Grades ¹
		4.0	3.5	3.0	2.5	2.0	1.5	1.0	0.0	
UNDERGRADUATES										
Number of Grades	15780	2731	2669	3215	2514	1911	853	531	489	867
Percent of Total										
- College	100	17	17	20	16	12	5	3	3	7
- Campus	100	17	17	20	16	12	5	4	4	5
GRADUATES										
Number of Grades	2355	804	500	262	45	15	2	1	6	720
Percent of Total										
- College	100	34	21	11	2	1				31
- Campus	100	27	19	13	3	1				37

Note: 1) The following grades and symbols are included: CR-NC, P-N, I, DF, and V.

MICHIGAN STATE UNIVERSITY
Office of the Registrar
Evaluation & Research

DISTRIBUTION OF COURSE GRADES
COLLEGE OF URBAN DEVELOPMENT
East Lansing Campus

Fall 1977

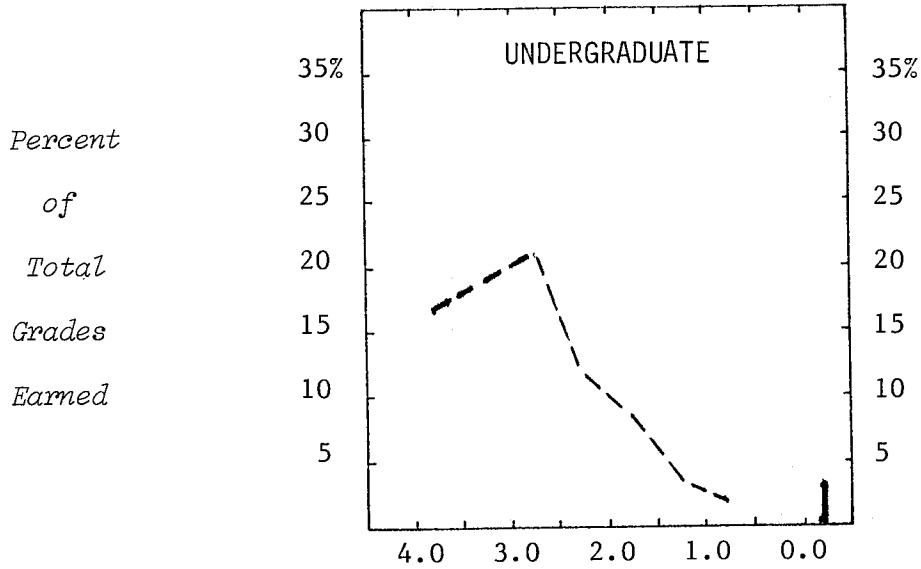

	Total Grades	Numerical Grades								Letter Grades ¹
		4.0	3.5	3.0	2.5	2.0	1.5	1.0	0.0	
UNDERGRADUATES										
Number of Grades	590	103	111	124	70	49	16	14	18	85
Percent of Total										
- College	100	17	19	21	12	8	3	2	3	15
- Campus	100	17	17	20	16	12	5	4	4	5
GRADUATES										
Number of Grades	20	9	3	2	1					5
Percent of Total										
- College	100	45	15	10	5					25
- Campus	100	27	19	13	3	1				37

Note: 1) The following grades and symbols are included: CR-NC, P-N, I, DF, and V.

MICHIGAN STATE UNIVERSITY
Office of the Registrar
Evaluation & Research

DISTRIBUTION OF COURSE GRADES
COLLEGE OF VETERINARY MEDICINE
East Lansing Campus

Fall 1977

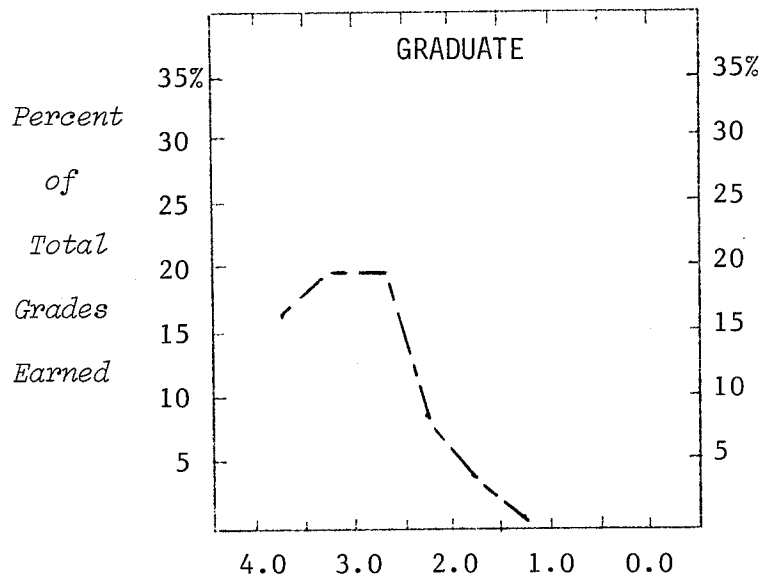
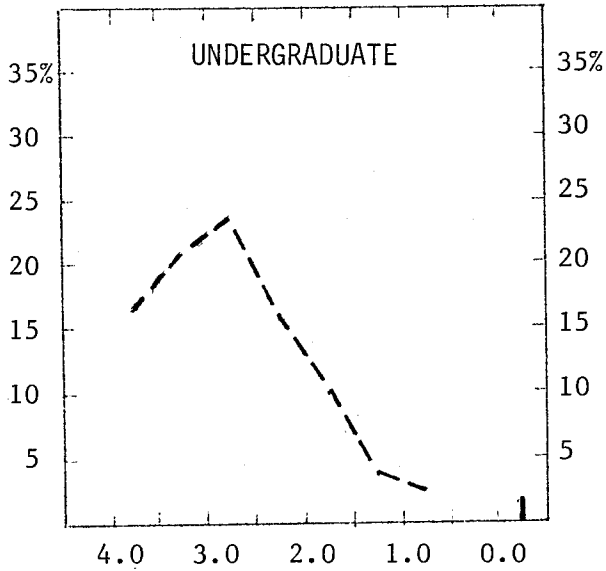

	Total Grades	Numerical Grades								Letter Grades ¹
		4.0	3.5	3.0	2.5	2.0	1.5	1.0	0.0	
<u>UNDERGRADUATES</u>										
Number of Grades	2940	495	618	703	491	300	121	93	57	62
Percent of Total										
- College	100	17	21	24	17	10	4	3	2	2
- Campus	100	17	17	20	16	12	5	4	4	5
<u>GRADUATES²</u>										
Number of Grades	2558	424	511	501	193	110	33	5	5	776
Percent of Total										
- College	100	17	20	20	8	4	1			30
- Campus	100	27	19	13	3	1				37

Notes: 1) The following grades and symbols are included: CR-NC, P-N, I, DF, and V.
2) Includes master, doctor and graduate professional students.

MICHIGAN STATE UNIVERSITY
Office of the Registrar
Evaluation & Research

DISTRIBUTION OF COURSE GRADES
UNIVERSITY COLLEGE
East Lansing Campus

Fall 1977

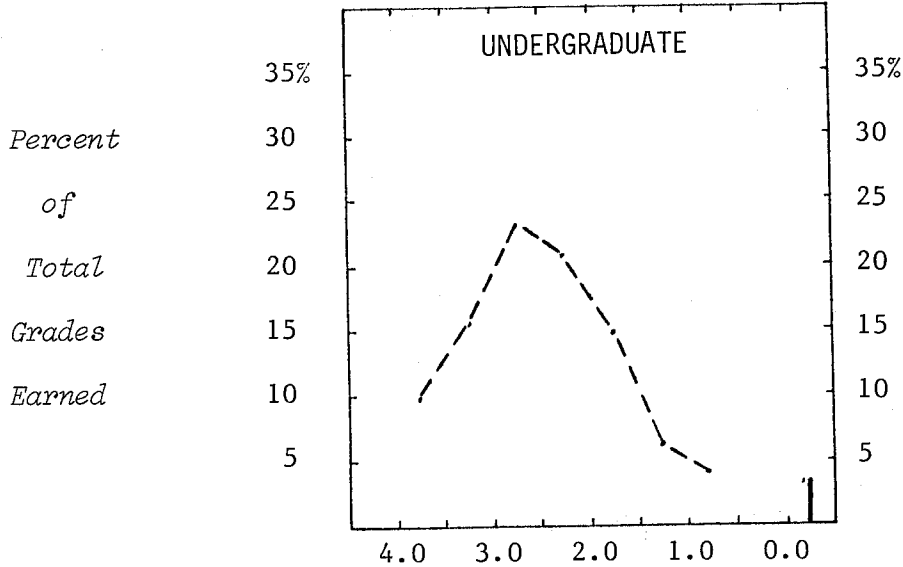

	Total Grades	Numerical Grades								Letter Grades ¹
		4.0	3.5	3.0	2.5	2.0	1.5	1.0	0.0	
<u>UNDERGRADUATES</u>										
Number of Grades	22594	2265	3572	5259	4666	3500	1432	951	619	330
Percent of Total										
- College	100	10	16	23	21	15	6	4	3	2
- Campus	100	17	17	20	16	12	5	4	4	5
<u>GRADUATES</u>										
Number of Grades	2	1								1
Percent of Total										
- College	100									37
- Campus	100	27	19	13	3	1				

Note: 1) The following grades and symbols are included: CR-NC, P-N, I, DF, and V.

MICHIGAN STATE UNIVERSITY
Office of the Registrar
Evaluation & Research

DISTRIBUTION OF COURSE GRADES
ALL UNIVERSITY COURSES
East Lansing Campus

Fall 1977

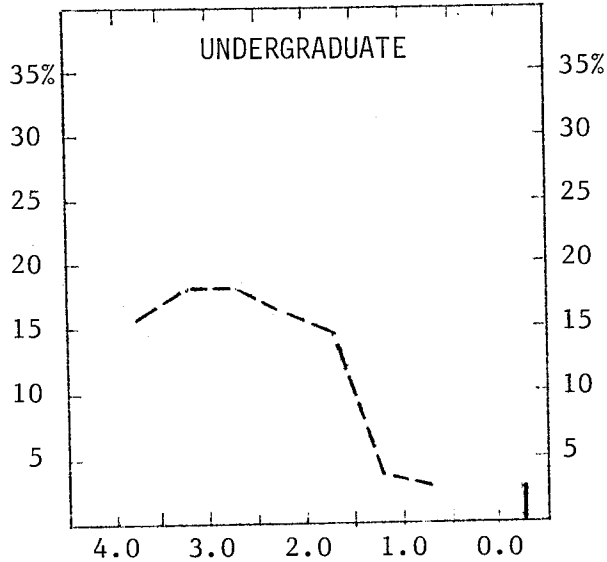

Percent
of
Total
Grades
Earned

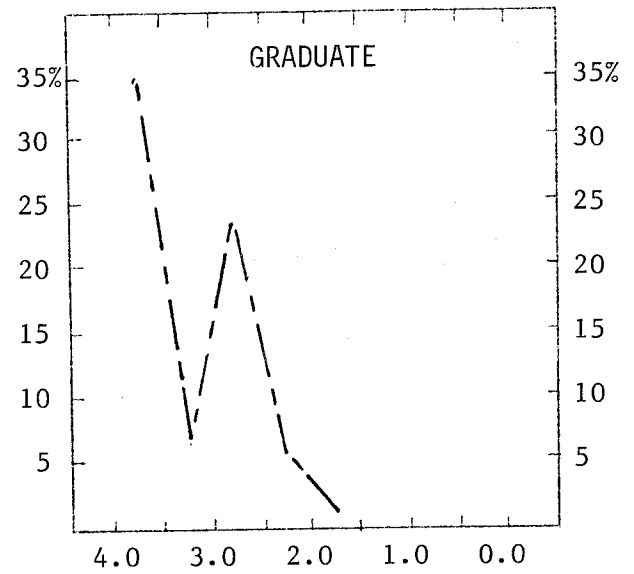

	Total Grades	Numerical Grades								Letter Grades ¹
		4.0	3.5	3.0	2.5	2.0	1.5	1.0	0.0	
<u>UNDERGRADUATES</u>										
Number of Grades	1031	168	183	183	176	154	45	38	28	56
Percent of Total										
- College	100	16	18	18	17	15	4	4	3	5
- Campus	100	17	17	20	16	12	5	4	4	5
<u>GRADUATES</u>										
Number of Grades	54	19	4	13	3	1				14
Percent of Total										
- College	100	35	7	24	6	2				26
- Campus	100	27	19	13	3	1				37

Note: 1) The following grades and symbols are included: CR-NC, P-N, I, DF, and V.