

MICHIGAN STATE UNIVERSITY
Office of the Registrar
Evaluation & Research

TERM GRADE-POINT AVERAGES
COMPARATIVE SUMMARY

Fall Terms

	1972			1973			1974			1975			1976		
	Women	Men	Total	Women	Men	Total	Women	Men	Total	Women	Men	Total	Women	Men	Total
<u>EAST LANSING CAMPUS</u>															
Total Campus	2.92	2.81	2.86	2.92	2.82	2.87	2.94	2.84	2.88	2.92	2.80	2.85	2.89	2.78	2.83
Undergraduate	2.88	2.71	2.79	2.88	2.73	2.80	2.88	2.75	2.81	2.87	2.71	2.78	2.84	2.70	2.77
Master-Doctor	3.62	3.50	3.54	3.54	3.43	3.47	3.63	3.52	3.55	3.60	3.48	3.53	3.61	3.48	3.53
Grad. Professional	2.93	2.96	2.95	2.93	2.94	2.94	3.02	3.01	3.02	3.09	3.09	3.09	3.00	3.07	3.04
Married	3.30	3.07	3.14	3.35	3.10	3.18	3.35	3.11	3.20	3.34	3.11	3.19	3.32	3.09	3.18
Single	2.88	2.75	2.81	2.88	2.77	2.82	2.90	2.79	2.84	2.89	2.75	2.81	2.86	2.74	2.80
Residence Halls	2.81	2.73	2.77	2.83	2.76	2.79	2.83	2.77	2.80	2.83	2.73	2.78	2.80	2.71	2.75
Non-Residence Halls	3.04	2.86	2.94	3.03	2.88	2.94	3.06	2.90	2.97	3.03	2.86	2.93	2.99	2.85	2.91
<u>OFF-CAMPUS</u>															
Undergraduate	3.69	3.64	3.68	3.27	3.36	3.29	3.36	3.57	3.39	3.27	3.16	3.25	3.36	2.99	3.23
Master-Doctor	3.70	3.69	3.70	3.73	3.62	3.68	3.75	3.69	3.73	3.76	3.64	3.72	3.74	3.64	3.70

MICHIGAN STATE UNIVERSITY
Office of the Registrar
Evaluation & Research

TERM GRADE-POINT AVERAGES
East Lansing Campus

Fall Terms

	1972			1973			1974			1975			1976		
	Women	Men	Total	Women	Men	Total	Women	Men	Total	Women	Men	Total	Women	Men	Total
<u>UNDERGRADUATE</u>															
<i>Freshman</i>															
Married	2.98	2.51	2.72	3.07	2.55	2.83	2.96	2.35	2.66	2.79	2.34	2.57	2.92	2.34	2.62
Single	2.69	2.57	2.63	2.72	2.62	2.67	2.72	2.65	2.68	2.70	2.56	2.63	2.65	2.55	2.60
Total	2.70	2.57	2.63	2.72	2.62	2.67	2.72	2.64	2.68	2.70	2.56	2.63	2.66	2.55	2.60
<i>Sophomore</i>															
Married	2.86	2.57	2.66	2.98	2.61	2.76	2.99	2.69	2.83	2.96	2.61	2.76	2.96	2.53	2.72
Single	2.81	2.69	2.75	2.77	2.65	2.71	2.79	2.68	2.73	2.79	2.67	2.72	2.76	2.66	2.71
Total	2.81	2.68	2.74	2.78	2.65	2.71	2.80	2.68	2.74	2.79	2.66	2.73	2.76	2.66	2.71
<i>Junior</i>															
Married	3.10	2.74	2.86	3.18	2.65	2.83	3.08	2.69	2.85	3.15	2.70	2.90	3.12	2.76	2.91
Single	2.93	2.71	2.81	2.95	2.74	2.83	2.93	2.75	2.84	2.93	2.74	2.82	2.92	2.71	2.81
Total	2.95	2.71	2.81	2.97	2.73	2.83	2.95	2.75	2.84	2.95	2.73	2.83	2.93	2.71	2.81
<i>Senior</i>															
Married	3.25	2.87	2.98	3.27	2.93	3.03	3.29	2.86	3.00	3.23	2.86	2.99	3.21	2.83	2.98
Single	3.13	2.88	2.98	3.09	2.92	2.99	3.11	2.92	3.00	3.07	2.86	2.95	3.03	2.86	2.94
Total	3.15	2.88	2.98	3.12	2.93	3.00	3.13	2.91	3.00	3.09	2.86	2.95	3.05	2.86	2.94
<i>Special</i>															
Married	3.46	3.18	3.30	3.22	3.24	3.23	3.55	3.22	3.40	3.47	3.03	3.26	3.30	2.96	3.13
Single	2.97	2.85	2.90	3.14	3.03	3.07	3.00	2.87	2.92	3.14	2.89	3.00	3.02	2.78	2.88
Total	3.15	2.97	3.05	3.18	3.10	3.13	3.26	2.99	3.11	3.26	2.93	3.08	3.11	2.82	2.95
<u>TOTAL UNDERGRADUATE</u>															
Married	3.15	2.79	2.90	3.19	2.81	2.94	3.17	2.78	2.93	3.16	2.77	2.93	3.15	2.77	2.92
Single	2.86	2.70	2.78	2.85	2.73	2.79	2.86	2.74	2.80	2.85	2.70	2.77	2.82	2.69	2.76
Total	2.88	2.71	2.79	2.88	2.73	2.80	2.88	2.75	2.81	2.87	2.71	2.78	2.84	2.70	2.77

TERM GRADE-POINT AVERAGES
Fall Terms (Cont'd)

	1972			1973			1974			1975			1976		
	Women	Men	Total	Women	Men	Total	Women	Men	Total	Women	Men	Total	Women	Men	Total
<u>GRADUATE</u>															
<i>Master</i>															
Married	3.68	3.52	3.57	3.65	3.50	3.55	3.66	3.54	3.58	3.64	3.49	3.54	3.64	3.49	3.54
Single	3.54	3.41	3.46	3.55	3.43	3.47	3.56	3.45	3.49	3.54	3.41	3.47	3.54	3.41	3.48
Total	3.60	3.47	3.51	3.59	3.47	3.51	3.61	3.49	3.54	3.58	3.45	3.50	3.60	3.44	3.51
<i>Doctor</i>															
Married	3.73	3.63	3.64	3.75	3.64	3.66	3.77	3.61	3.64	3.71	3.61	3.63	3.68	3.61	3.63
Single	3.65	3.55	3.58	3.64	3.57	3.60	3.69	3.56	3.61	3.66	3.50	3.56	3.64	3.56	3.59
Total	3.69	3.60	3.62	3.70	3.62	3.64	3.72	3.59	3.63	3.69	3.57	3.60	3.66	3.59	3.61
<u>TOTAL GRADUATE</u>															
Married	3.69	3.55	3.59	3.67	3.55	3.58	3.68	3.56	3.60	3.65	3.53	3.57	3.67	3.53	3.58
Single	3.56	3.43	3.48	3.56	3.45	3.49	3.58	3.47	3.51	3.56	3.43	3.49	3.59	3.45	3.50
Total	3.62	3.50	3.54	3.61	3.51	3.54	3.63	3.52	3.55	3.60	3.48	3.53	3.61	3.48	3.53
<u>GRADUATE PROFESSIONAL</u>															
Married	2.96	3.04	3.03	3.04	3.00	3.00	3.22	3.04	3.06	3.11	3.04	3.05	2.96	3.06	3.04
Single	2.92	2.88	2.89	2.91	2.90	2.91	2.99	3.00	3.00	3.09	3.12	3.11	3.01	3.08	3.04
Total	2.93	2.96	2.95	2.93	2.94	2.94	3.01	3.02	3.02	3.09	3.09	3.09	3.00	3.07	3.04
<u>TOTAL CAMPUS</u>															
Married	3.30	3.07	3.14	3.35	3.10	3.18	3.35	3.11	3.20	3.34	3.11	3.19	3.32	3.09	3.18
Single	2.88	2.75	2.81	2.88	2.77	2.82	2.90	2.79	2.84	2.89	2.75	2.81	2.86	2.74	2.80
Total	2.92	2.81	2.86	2.92	2.82	2.87	2.94	2.84	2.88	2.92	2.80	2.85	2.89	2.78	2.83

MICHIGAN STATE UNIVERSITY
Office of the Registrar
Evaluation & Research

RANKING OF CUMULATIVE GRADE-POINT AVERAGES
East Lansing Campus

Fall 1976

Decile	Percentile	Quartile	TOTAL STUDENTS					NEW STUDENTS				Graduating Seniors	
			Undergraduate				Mas.-	F-T	Trans-	U.G.	Mas.-		
			Frsh.	Soph.	Jr.	Sr.	Total	Doc.	Frsh.	fer	U.G.	Doc.	
10	95	4	3.73	3.70	3.71	3.73	3.72	4.00	3.77	3.86	3.79	4.00	3.65
	90		3.53	3.52	3.54	3.58	3.54	3.95	3.58	3.63	3.60	4.00	3.48
9	80		3.23	3.25	3.31	3.36	3.30	3.85	3.30	3.36	3.32	3.89	3.29
8	75		3.13	3.15	3.21	3.28	3.20	3.81	3.19	3.25	3.21	3.83	3.20
	70	3.00	3.07	3.12	3.19	3.11	3.77	3.09	3.13	3.11	3.78	3.13	
7	60	3	2.82	2.90	2.96	3.05	2.95	3.69	2.90	2.93	2.91	3.67	3.00
6	50		2.63	2.74	2.80	2.91	2.79	3.62	2.73	2.71	2.73	3.51	2.87
5	40	2	2.44	2.59	2.64	2.77	2.63	3.52	2.55	2.53	2.54	3.49	2.75
	4		30	2.24	2.43	2.48	2.63	2.46	3.44	2.34	2.25	2.33	3.26
3	25		2.13	2.34	2.40	2.56	2.37	3.38	2.22	2.13	2.19	3.20	2.55
	20		2.00	2.25	2.30	2.47	2.27	3.31	2.08	2.00	2.04	3.01	2.49
2	10	1	1.66	2.04	2.06	2.26	2.01	3.10	1.67	1.47	1.60	2.53	2.33
1	0		0.00	0.00	0.00	0.00	0.00	0.00	0.00	0.00	0.00	0.00	2.00
Total Number of Students Ranked			8525	7745	9150	8508	34668	7513	6593	2831	9458	1683	1093

MICHIGAN STATE UNIVERSITY
Office of the Registrar
Evaluation & Research

RANKING OF NEW UNDERGRADUATE STUDENTS
East Lansing Campus

Fall Terms

Decile	Percentile Range	Quartile	NEW UNDERGRADUATES											
			1973			1974			1975			1976		
			Women	Men	Total	Women	Men	Total	Women	Men	Total	Women	Men	Total
10	95-100	4	3.83	3.79	3.81	3.85	3.77	3.81	3.80	3.77	3.79	3.81	3.75	3.79
	90-94		3.65	3.59	3.63	3.64	3.60	3.63	3.64	3.56	3.60	3.63	3.56	3.60
9	80-89		3.38	3.29	3.34	3.39	3.33	3.36	3.38	3.28	3.33	3.37	3.27	3.32
	75-79		3.25	3.16	3.21	3.28	3.21	3.25	3.27	3.15	3.23	3.25	3.15	3.21
8	70-74	3	3.14	3.04	3.10	3.19	3.11	3.14	3.18	3.04	3.12	3.16	3.04	3.11
7	60-69		2.96	2.85	2.90	3.01	2.90	2.96	3.01	2.85	2.93	2.97	2.85	2.91
6	50-59		2.78	2.64	2.71	2.82	2.71	2.77	2.82	2.67	2.75	2.79	2.67	2.73
5	40-49	2	2.61	2.44	2.53	2.63	2.51	2.57	2.64	2.47	2.56	2.60	2.50	2.54
4	30-39		2.40	2.21	2.31	2.42	2.29	2.35	2.43	2.25	2.33	2.40	2.25	2.33
3	25-29		2.29	2.06	2.18	2.29	2.16	2.21	2.30	2.10	2.20	2.27	2.13	2.19
	20-24	1	2.15	1.91	2.00	2.13	2.01	2.07	2.15	1.96	2.04	2.11	2.00	2.04
2	10-19		1.64	1.33	1.50	1.71	1.65	1.59	1.75	1.50	1.62	1.70	1.50	1.60
1	0-9		0.00	0.00	0.00	0.00	0.00	0.00	0.00	0.00	0.00	0.00	0.00	0.00
Total Number of Students Ranked			4781	5083	9864	4877	5053	9930	4911	4789	9700	4758	4700	9458

FIRST-TIME FRESHMEN

10	95-100	4	3.79	3.78	3.78	3.81	3.77	3.78	3.77	3.77	3.77	3.78	3.75	3.77
	90-94		3.63	3.61	3.62	3.61	3.61	3.61	3.61	3.55	3.58	3.60	3.57	3.58
9	80-89		3.36	3.32	3.33	3.36	3.35	3.36	3.35	3.28	3.32	3.33	3.25	3.30
	75-79		3.23	3.19	3.22	3.25	3.23	3.25	3.24	3.16	3.21	3.23	3.15	3.19
8	70-74	3	3.13	3.08	3.12	3.17	3.13	3.15	3.14	3.05	3.11	3.13	3.04	3.09
7	60-69		2.96	2.90	2.93	3.00	2.95	2.97	2.97	2.88	2.92	2.94	2.87	2.90
6	50-59		2.77	2.73	2.75	2.82	2.77	2.79	2.79	2.69	2.75	2.77	2.69	2.73
5	40-49	2	2.60	2.54	2.58	2.63	2.58	2.61	2.63	2.51	2.58	2.58	2.50	2.55
4	30-39		2.42	2.33	2.38	2.44	2.39	2.41	2.43	2.29	2.35	2.39	2.29	2.34
3	25-29		2.31	2.21	2.27	2.32	2.26	2.29	2.30	2.17	2.23	2.27	2.18	2.22
	20-24	1	2.18	2.07	2.11	2.17	2.13	2.15	2.16	2.02	2.09	2.12	2.03	2.08
2	10-19		1.71	1.64	1.67	1.82	1.75	1.78	1.77	1.62	1.70	1.75	1.59	1.67
1	0-9		0.00	0.00	0.00	0.00	0.00	0.00	0.00	0.00	0.00	0.00	0.00	0.00
Total Number of Students Ranked			3542	3173	6715	3639	3255	6894	3770	3273	7043	3523	3070	6593

NEW TRANSFERS

10	95-100	4	3.90	3.81	3.86	3.96	3.79	3.85	3.89	3.77	3.86	4.00	3.75	3.86
	90-94		3.73	3.58	3.65	3.73	3.58	3.64	3.75	3.59	3.65	3.75	3.54	3.63
9	80-89		3.50	3.27	3.35	3.50	3.30	3.38	3.50	3.27	3.39	3.50	3.27	3.36
	75-79		3.33	3.13	3.21	3.38	3.18	3.25	3.43	3.15	3.27	3.36	3.15	3.25
8	70-74	3	3.20	3.01	3.08	3.27	3.04	3.14	3.30	3.03	3.17	3.25	3.03	3.13
7	60-69		3.01	2.75	2.87	3.04	2.85	2.94	3.13	2.85	2.97	3.01	2.82	2.93
6	50-59		2.82	2.52	2.65	2.86	2.64	2.71	2.94	2.65	2.77	2.87	2.63	2.71
5	40-49	2	2.63	2.32	2.45	2.61	2.43	2.51	2.72	2.42	2.54	2.65	2.42	2.53
4	30-39		2.42	2.06	2.20	2.40	2.20	2.27	2.47	2.18	2.29	2.42	2.15	2.25
3	25-29		2.27	1.94	2.03	2.24	2.05	2.11	2.32	2.04	2.15	2.27	2.03	2.13
	20-24	1	2.09	1.77	1.89	2.02	1.87	1.95	2.14	1.90	2.01	2.09	1.85	2.00
2	10-19		1.59	1.18	1.31	1.50	1.42	1.45	1.69	1.43	1.53	1.53	1.40	1.47
1	0-9		0.00	0.00	0.00	0.00	0.00	0.00	0.00	0.00	0.00	0.00	0.00	0.00
Total Number of Students Ranked			1204	1803	3007	1187	1703	2890	1126	1464	2590	1223	1608	2831

TRENDGRAPH OF DEGREES CONFERRED
East Lansing Campus

Cumulative Totals for Summer & Fall Terms

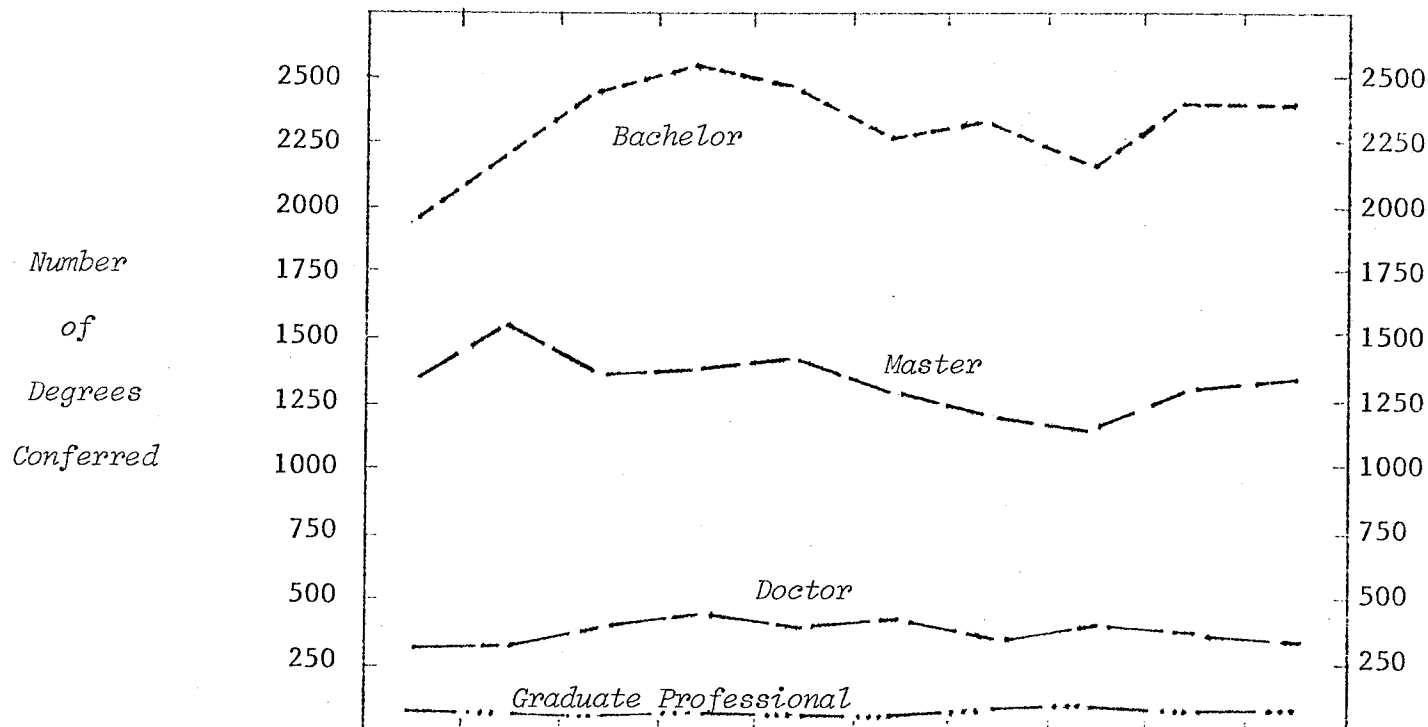

	1967	1968	1969	1970	1971	1972	1973	1974	1975	1976
<u>COLLEGE</u>										
Agr. & Nat. Resources	270	254	257	275	253	264	257	311	351	357
Arts & Letters	458	466	495	483	453	392	438	364	393	360
Lyman Briggs					9	14	16	21	18	13
Business	575	646	554	627	557	403	431	435	425	539
Comm. Arts & Sciences	177	256	272	291	246	190	249	237	289	280
Education	1012	1140	1216	1234	1242	1176	1134	1017	1087	1096
Engineering	112	131	131	109	120	124	124	116	136	152
Human Ecology	122	137	159	142	187	161	184	179	215	180
Human Medicine		2	9	10	16	16	24	50	62	61
James Madison				6	23	27	32	17	22	19
Justin Morrill		8	29	36	30	34	37	40	39	44
Natural Science	351	364	351	348	384	348	292	317	344	282
Osteopathic Medicine							24	31	67	66
Social Science	499	601	691	798	764	777	756	641	622	602
Urban Development								4	20	29
Veterinary Medicine	104	98	91	86	83	87	74	93	52	40
<u>LEVEL</u>										
Bachelor	1958	2206	2476	2571	2497	2255	2395	2183	2395	2380
Master	1354	1537	1335	1364	1423	1272	1247	1190	1302	1324
Doctor ¹	309	315	400	464	398	445	357	398	353	324
Graduate Professional	59	45	44	46	49	41	73	102	92	92
TOTAL CAMPUS	3680	4103	4255	4445	4367	4013	4072	3873	4142	4120
% of Increase		11.4	3.7	4.5	-1.8	-8.1	1.5	-4.9	6.9	-.5

Note: 1) Includes Diploma for Advanced Graduate Study and Educational Specialist degrees.

MICHIGAN STATE UNIVERSITY
Office of the Registrar
Evaluation & Research

TRENDGRAPH OF TERM GRADE-POINT AVERAGES
East Lansing Campus

Fall Terms

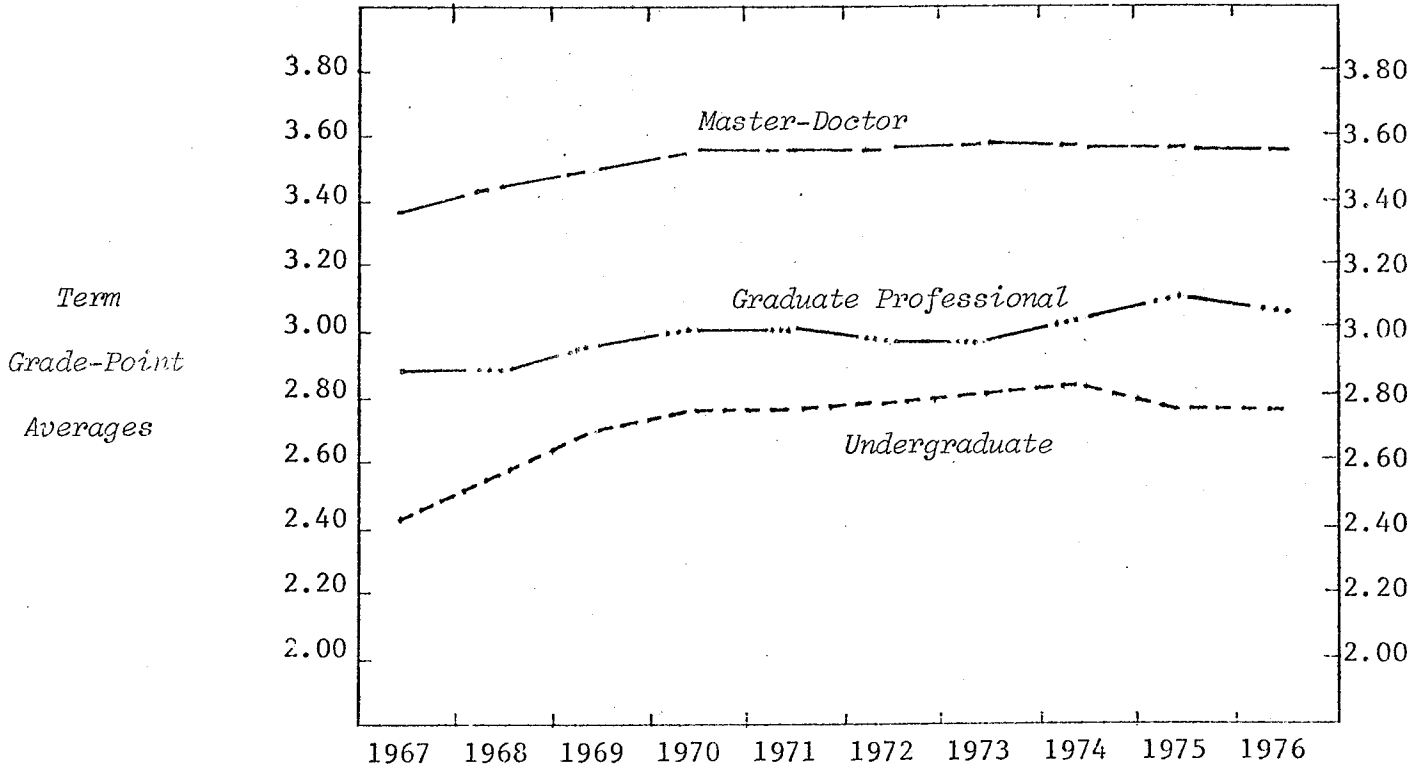

UNDERGRADUATE AVERAGES

Agr. & Nat. Resources	2.38	2.50	2.55	2.62	2.64	2.72	2.75	2.81	2.77	2.74
Arts & Letters	2.55	2.68	2.82	2.94	2.92	2.95	2.93	2.99	3.01	2.96
Lyman Briggs	2.56	2.72	2.90	2.88	2.95	2.96	3.00	2.81	2.87	2.80
Business	2.34	2.45	2.58	2.63	2.60	2.58	2.62	2.69	2.67	2.69
Comm. Arts & Sciences	2.45	2.59	2.70	2.72	2.77	2.81	2.81	2.84	2.81	2.76
Education	2.45	2.62	2.74	2.86	2.94	2.98	2.95	2.93	2.92	2.91
Engineering	2.37	2.53	2.61	2.61	2.67	2.70	2.76	2.69	2.62	2.69
Human Ecology	2.45	2.62	2.75	2.82	2.82	2.90	2.91	2.92	2.96	2.91
Human Medicine			2.72	2.67	2.73	2.75	2.79	2.77	2.76	2.68
James Madison	2.64	2.67	2.76	2.88	2.91	2.83	2.90	2.91	2.88	2.80
Justin Morrill ¹	2.72	2.82	3.05	2.95	2.97	3.00	2.97	3.02	2.96	3.04
Natural Science	2.50	2.63	2.76	2.79	2.78	2.78	2.83	2.81	2.76	2.77
Social Science	2.45	2.58	2.70	2.81	2.78	2.83	2.83	2.84	2.79	2.78
Urban Development							3.01	2.81	2.70	2.72
Veterinary Medicine	2.44	2.52	2.67	2.74	2.61	2.68	2.63	2.66	2.68	2.73
No Preference	2.26	2.40	2.54	2.63	2.66	2.64	2.66	2.70	2.67	2.62

LEVEL

Undergraduate	2.43	2.57	2.70	2.77	2.77	2.79	2.80	2.81	2.78	2.77
Master-Doctor	3.37	3.43	3.50	3.55	3.54	3.54	3.54	3.55	3.53	3.53
Graduate Professional	2.88	2.89	2.96	3.00	3.00	2.95	2.94	3.02	3.09	3.04

TOTAL CAMPUS	2.53	2.65	2.78	2.85	2.84	2.86	2.87	2.88	2.85	2.83
--------------	------	------	------	------	------	------	------	------	------	------

Note: 1) Grade-point averages shown in this report represent primarily the numerical grades earned by Justin Morrill College students in courses taken outside of JMC, as students are not awarded numerical grades in most JMC courses.

MICHIGAN STATE UNIVERSITY
Office of the Registrar
Evaluation & Research

DISTRIBUTION OF COURSE GRADES
East Lansing Campus

Fall 1976

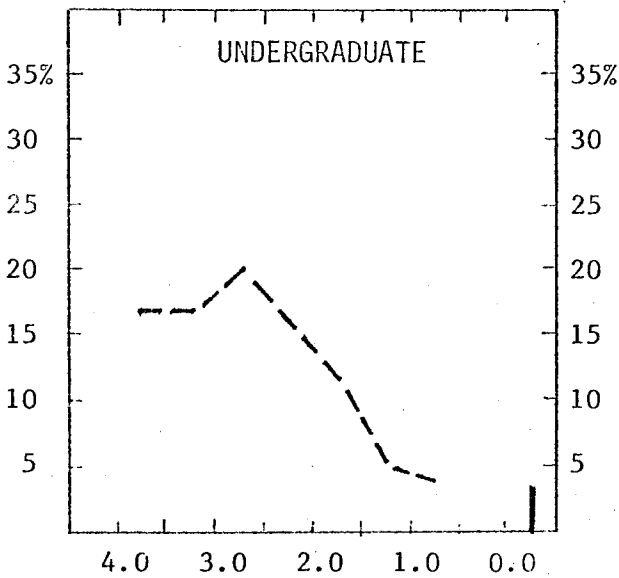

Percent
of
Total
Grades
Earned

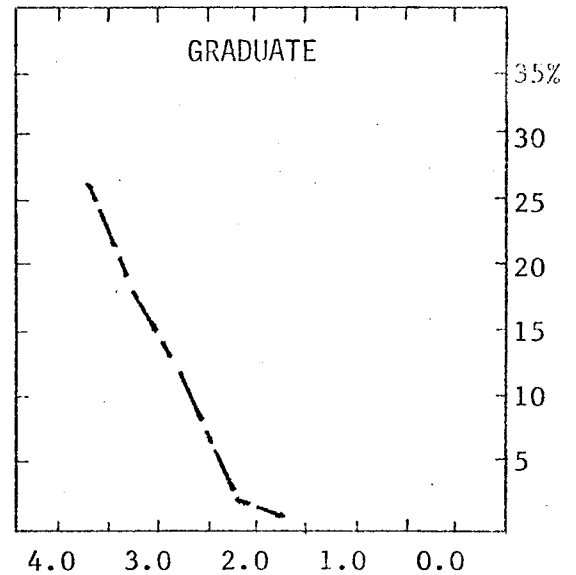

	Total Grades	Numerical Grades								Letter Grades ¹
		4.0	3.5	3.0	2.5	2.0	1.5	1.0	0.0	
<u>UNDERGRADUATES</u> ²										
Number of Grades	133350	23251	22765	26996	20674	15538	6501	4561	4824	8240
Percent of Campus	100	17	17	20	16	12	5	3	4	6
<u>GRADUATES</u>										
Number of Grades	20756	5612	3747	2553	697	285	70	37	61	7694
Percent of Campus	100	27	18	12	3	1				39

- Note: 1) The following grades and symbols are included: CR-NC, P-N, I, DF, and V.
2) Totals do not include grades earned by students in the Agricultural Technology Program.

MICHIGAN STATE UNIVERSITY
Office of the Registrar
Evaluation & Research

DISTRIBUTION OF COURSE GRADES BY TEACHING COLLEGE¹
East Lansing Campus

Fall 1976

	Total Grades		Percent Distribution of Numerical Grades								Percent Letter Grades ²
	Number	Percent	4.0	3.5	3.0	2.5	2.0	1.5	1.0	0.0	
<u>UNDERGRADUATE</u>											
Agr. & Nat. Resources ³	6935	100	23	19	21	15	11	4	3	2	2
Arts & Letters	15830	100	24	20	21	12	7	3	2	3	8
Lyman Briggs	1445	100	20	16	19	16	11	6	5	6	1
Business	13849	100	11	14	21	20	17	7	5	3	2
Comm. Arts & Sciences	4793	100	17	20	26	15	10	4	2	2	4
Education	9428	100	26	18	15	6	2	1		1	31
Engineering	5672	100	21	18	21	16	11	3	3	5	2
Human Ecology	4327	100	28	24	19	12	7	3	1	2	4
Human Medicine	237	100	3	1	1						95
James Madison	829	100	9	15	25	24	12	5	3	2	5
Justin Morrill	844	100	15	14	9	4	1			1	56
Natural Science	26854	100	17	15	18	15	13	6	5	8	3
Social Science	15948	100	16	17	20	16	12	5	3	2	9
Urban Development	581	100	20	24	18	8	9	2	2	4	13
Veterinary Medicine	2861	100	18	19	20	18	13	5	3	2	2
University College	21802	100	10	15	24	21	16	7	4	2	1
All University Courses	1115	100	18	18	20	10	14	6	6	2	6
<i>Average</i>	<i>133350</i>	<i>100</i>	<i>17</i>	<i>17</i>	<i>20</i>	<i>16</i>	<i>12</i>	<i>5</i>	<i>3</i>	<i>4</i>	<i>6</i>
<u>GRADUATE</u>											
Agr. & Nat. Resources	1091	100	27	21	11	3	1				37
Arts & Letters	1735	100	34	16	8	2					40
Lyman Briggs	2	100									
Business	1957	100	28	30	25	6	1				10
Comm. Arts & Sciences	683	100	47	18	12	2					21
Education	4084	100	37	20	12	1	1				29
Engineering	674	100	28	23	21	4	3			1	20
Human Ecology	441	100	47	22	8	1					22
Human Medicine	1170	100		1							99
James Madison	1	100									
Natural Science	2694	100	25	17	15	5	3	1	1	1	32
Osteopathic Medicine	1180	100									100
Social Science	2394	100	36	22	10	1					31
Urban Development	25	100	36	28	12						24
Veterinary Medicine	2572	100	15	18	16	11	4	2			34
University College	1	100									
All University Courses	52	100	60	12	19	2					7
<i>Average</i>	<i>20756</i>	<i>100</i>	<i>27</i>	<i>18</i>	<i>12</i>	<i>3</i>	<i>1</i>				<i>39</i>

- Notes: 1) The college teaching the student's course.
 2) The following grades and symbols are included: CR-NC, P-N, I, DF, and V.
 3) College totals do not include grades earned by students in the Institute of Agricultural Technology.

MICHIGAN STATE UNIVERSITY
Office of the Registrar
Evaluation & Research

DISTRIBUTION OF COURSE GRADES BY STUDENT'S COLLEGE¹
East Lansing Campus

	Fall 1976										Percent Letter Grades ²
	Total Grades		Percent Distribution of Numerical Grades								
	Number	Percent	4.0	3.5	3.0	2.5	2.0	1.5	1.0	0.0	
<u>UNDERGRADUATE</u>											
Agr. & Nat. Resources ³	13185	100	17	17	20	16	13	5	4	4	4
Arts & Letters	10907	100	22	19	19	11	7	3	2	3	14
Lyman Briggs	3525	100	24	17	18	15	11	5	3	5	2
Business	17477	100	13	16	22	19	15	6	4	3	2
Comm. Arts & Sciences	7939	100	16	16	22	16	14	5	3	3	5
Education	10098	100	19	17	18	11	8	4	2	2	19
Engineering	10072	100	19	16	20	16	12	5	4	5	3
Human Ecology	7206	100	20	20	20	14	10	4	2	2	8
Human Medicine	3044	100	15	17	21	16	11	5	4	4	7
James Madison	1684	100	16	16	23	19	10	4	4	3	5
Justin Morrill	1835	100	20	16	13	9	5	2	1	3	31
Natural Science	15192	100	19	18	20	15	11	5	4	4	4
Social Science	15263	100	15	17	21	16	12	5	3	4	7
Urban Development	454	100	17	16	15	12	9	4	4	6	17
Veterinary Medicine	3800	100	19	17	21	16	12	5	5	4	1
No Preference	11468	100	14	16	20	18	14	6	5	5	2
Unclassified	201	100	26	18	19	8	10	3	2	8	6
<i>Average</i>	<i>133350</i>	<i>100</i>	<i>17</i>	<i>17</i>	<i>20</i>	<i>16</i>	<i>12</i>	<i>5</i>	<i>3</i>	<i>4</i>	<i>6</i>
<u>GRADUATE</u>											
Agr. & Nat. Resources	2048	100	25	21	16	4	2				32
Arts & Letters	1432	100	41	19	11	2	1				26
Business	1728	100	28	29	25	5	1				12
Comm. Arts & Sciences	727	100	48	17	12	2					21
Education	4440	100	35	20	12	2	1				30
Engineering	708	100	29	23	20	4	3				21
Human Ecology	586	100	44	20	10	1	1				24
Human Medicine	1851	100	3	4	1	1					91
Natural Science	2021	100	25	16	13	4	2				40
Osteopathic Medicine	1531	100									100
Social Science	2199	100	35	21	9	1					34
Veterinary Medicine	1471	100	21	26	23	17	7	3	1	1	1
Unclassified	14	100	50	21	7	7					15
<i>Average</i>	<i>20756</i>	<i>100</i>	<i>27</i>	<i>18</i>	<i>12</i>	<i>3</i>	<i>1</i>				<i>39</i>

- Notes: 1) The college administering the student's major program.
 2) The following grades and symbols are included: CR-NC, P-N, I, DF, and V.
 3) College totals do not include grades earned by students in the Institute of Agricultural Technology.

MICHIGAN STATE UNIVERSITY
Office of the Registrar
Evaluation & Research

RANKING OF CUMULATIVE GRADE-POINT AVERAGES
COLLEGE OF AGRICULTURE AND NATURAL RESOURCES¹
East Lansing Campus

Fall 1976

Decile	Percentile	Quartile	TOTAL STUDENTS						Graduate		
			Undergraduate					Total	Mas.	Dr.	Total
Frsh.	Soph.	Jr.	Sr.	Spec.	Total						
10	95	4	3.73	3.65	3.74	3.65	3.69	4.00	3.93	3.96	
	90		3.44	3.42	3.50	3.48	3.47	3.89	3.84	3.87	
9	80	3	3.15	3.10	3.23	3.26	3.22	3.75	3.75	3.75	
8	75		3.00	3.00	3.13	3.18	3.11	3.70	3.73	3.71	
	70	3	2.88	2.91	3.02	3.11	3.02	3.65	3.67	3.67	
7	60		2.71	2.77	2.86	2.98	2.87	3.56	3.59	3.57	
6	50	2	2.50	2.61	2.69	2.84	2.70	3.48	3.51	3.50	
5	40		2.31	2.46	2.54	2.69	2.55	3.38	3.43	3.41	
4	30	2	2.11	2.32	2.40	2.57	2.40	3.26	3.35	3.31	
3	25		2.00	2.25	2.29	2.47	2.31	3.21	3.31	3.25	
	20	1	1.92	2.18	2.21	2.40	2.22	3.16	3.25	3.20	
2	10		1.67	2.01	2.00	2.22	2.00	2.96	3.10	3.01	
1	0	1	0.00	0.00	0.00	0.00	0.00	0.00	0.00	0.00	
Total Number of Students Ranked			503	609	1150	1005	34	3301	480	387	867

Note: 1) Ranking does not include grades earned by students in the Agricultural Technology Program.

MICHIGAN STATE UNIVERSITY
Office of the Registrar
Evaluation & Research

RANKING OF CUMULATIVE GRADE-POINT AVERAGES
COLLEGE OF ARTS AND LETTERS¹
East Lansing Campus

Fall 1976

Decile	Percentile	Quartile	TOTAL STUDENTS						Graduate		
			Undergraduate					Total	Mas.	Dr.	Total
			Frsh.	Soph.	Jr.	Sr.	Spec.	Total			
10	95	4	3.85	3.82	3.75	3.78		3.78	4.00	4.00	4.00
	90		3.68	3.62	3.63	3.65		3.63	4.00	4.00	4.00
9	80		3.37	3.40	3.43	3.49		3.44	3.89	3.96	3.92
8	75	3	3.29	3.31	3.36	3.42		3.35	3.84	3.93	3.89
	70		3.20	3.22	3.29	3.33		3.27	3.81	3.91	3.86
7	60		3.00	3.08	3.11	3.18		3.12	3.75	3.86	3.81
6	50		2.82	2.92	2.99	3.06		2.97	3.70	3.82	3.75
5	40	2	2.65	2.75	2.83	2.92		2.82	3.62	3.78	3.69
4	30		2.44	2.63	2.67	2.77		2.66	3.52	3.73	3.60
3	25	1	2.34	2.58	2.57	2.71		2.56	3.50	3.69	3.54
	20		2.21	2.49	2.49	2.60		2.48	3.44	3.63	3.50
2	10		1.82	2.22	2.22	2.42		2.20	3.25	3.44	3.35
1	0		0.00	0.00	0.00	0.00		0.00	0.00	0.00	0.00
Total Number of Students Ranked			428	500	753	829	39	2549	405	224	629

Note: 1) Ranking does not include grades earned by students in the English Language Center Program.

MICHIGAN STATE UNIVERSITY
Office of the Registrar
Evaluation & Research

RANKING OF CUMULATIVE GRADE-POINT AVERAGES
LYMAN BRIGGS COLLEGE
East Lansing Campus

Decile	Percentile	Quartile	Fall 1976					
			TOTAL STUDENTS Undergraduate					
			Frsh.	Soph.	Jr.	Sr.	Spec.	Total
10	95	4	3.85	3.80	3.84	3.92		3.85
	90		3.59	3.69	3.73	3.80		3.70
9	80	3	3.33	3.48	3.52	3.58		3.46
8	75		3.21	3.38	3.46	3.46		3.35
	70	3	3.06	3.29	3.35	3.42		3.26
7	60		2.85	3.14	3.18	3.28		3.09
6	50		2.62	2.94	3.08	3.14		2.90
5	40	2	2.42	2.74	2.95	2.97		2.70
4	30		2.23	2.55	2.71	2.75		2.49
3	25	1	2.12	2.46	2.63	2.66		2.39
	20		2.02	2.41	2.49	2.55		2.26
2	10		1.46	2.18	2.18	2.31		2.02
1	0		0.00	0.00	0.00	0.00		0.00
Total Number of Students Ranked			352	247	168	126	10	903

MICHIGAN STATE UNIVERSITY
Office of the Registrar
Evaluation & Research

RANKING OF CUMULATIVE GRADE-POINT AVERAGES
COLLEGE OF BUSINESS
East Lansing Campus

Fall 1976

Decile	Percentile	Quartile	TOTAL STUDENTS						Graduate		
			Undergraduate					Total	Mas.	Dr.	Total
			Frsh.	Soph.	Jr.	Sr.	Spec.	Total			
10	95	4	3.71	3.60	3.65	3.70		3.66	3.89	3.94	3.90
	90		3.50	3.44	3.51	3.48		3.50	3.82	3.85	3.83
9	80	3	3.19	3.16	3.28	3.26		3.23	3.67	3.73	3.68
8	75		3.07	3.05	3.17	3.16		3.13	3.62	3.69	3.64
	70	3	2.97	2.96	3.07	3.10		3.03	3.56	3.67	3.59
7	60		2.78	2.79	2.91	2.95		2.88	3.50	3.61	3.51
6	50		2.59	2.65	2.78	2.81		2.74	3.42	3.54	3.45
5	40	2	2.43	2.50	2.64	2.69		2.59	3.32	3.48	3.35
4	30		2.27	2.38	2.50	2.57		2.45	3.24	3.42	3.26
	25	1	2.16	2.30	2.43	2.52		2.37	3.20	3.39	3.22
3	20		2.01	2.23	2.34	2.43		2.29	3.13	3.33	3.17
2	10		1.70	2.06	2.09	2.27		2.05	3.00	3.21	3.01
1	0		0.00	0.00	0.00	0.00		0.00	0.00	0.00	0.00
Total Number of Students Ranked			1044	1010	1346	1329	40	4769	641	146	787

MICHIGAN STATE UNIVERSITY
Office of the Registrar
Evaluation & Research

RANKING OF CUMULATIVE GRADE-POINT AVERAGES
COLLEGE OF COMMUNICATION ARTS AND SCIENCES
East Lansing Campus

Fall 1976

Decile	Percentile	Quartile	TOTAL STUDENTS						Graduate		
			Undergraduate					Total	Mas.	Dr.	Total
Frsh.	Soph.	Jr.	Sr.	Spec.	Total						
10	95	4	3.71	3.65	3.68	3.65	3.67	4.00	4.00	4.00	
	90		3.50	3.46	3.47	3.51	3.49	4.00	4.00	4.00	
9	80	3	3.21	3.18	3.20	3.31	3.23	3.86	3.93	3.90	
	75		3.11	3.06	3.12	3.22	3.14	3.83	3.93	3.85	
8	70	3	3.00	2.95	3.01	3.15	3.05	3.79	3.89	3.82	
	60		2.81	2.81	2.87	3.00	2.88	3.70	3.86	3.76	
7	50	3	2.61	2.68	2.72	2.87	2.74	3.61	3.82	3.67	
6	50		2.61	2.68	2.72	2.87	2.74	3.61	3.82	3.67	
5	40	2	2.46	2.55	2.56	2.74	2.60	3.51	3.76	3.56	
	30		2.33	2.41	2.44	2.61	2.46	3.45	3.72	3.50	
4	30	2	2.23	2.33	2.37	2.54	2.39	3.36	3.72	3.45	
	25		2.23	2.33	2.37	2.54	2.39	3.36	3.72	3.45	
3	20	1	2.11	2.22	2.30	2.45	2.31	3.25	3.67	3.33	
	10		1.81	2.02	2.10	2.24	2.09	3.06	3.62	3.11	
2	10	1	1.81	2.02	2.10	2.24	2.09	3.06	3.62	3.11	
	0		0.00	0.00	0.00	0.00	0.00	0.00	0.00	0.00	
1	0	1	0.00	0.00	0.00	0.00	0.00	0.00	0.00	0.00	
Total Number of Students Ranked			340	476	700	573	17	2106	251	52	303

MICHIGAN STATE UNIVERSITY
Office of the Registrar
Evaluation & Research

RANKING OF CUMULATIVE GRADE-POINT AVERAGES
COLLEGE OF EDUCATION
East Lansing Campus

Fall 1976

Decile	Percentile	Quartile	TOTAL STUDENTS						Graduate		
			Undergraduate					Total	Mas.	Dr.	Total
Frsh.	Soph.	Jr.	Sr.	Spec.	Total						
10	95	4	3.71	3.65	3.71	3.78	3.76	4.00	4.00	4.00	
	90		3.50	3.43	3.50	3.62	3.57	3.94	4.00	3.97	
9	80	3	3.14	3.14	3.25	3.39	3.32	3.85	3.90	3.87	
	75		3.07	3.06	3.18	3.31	3.21	3.80	3.87	3.83	
8	70	3	2.96	2.98	3.07	3.23	3.12	3.76	3.83	3.80	
	60		2.79	2.86	2.93	3.10	2.97	3.69	3.78	3.74	
7	50	3	2.67	2.71	2.77	2.94	2.81	3.63	3.73	3.67	
6											
5	40	2	2.51	2.54	2.64	2.79	2.68	3.53	3.67	3.60	
	30		2.33	2.39	2.50	2.69	2.53	3.46	3.61	3.51	
4	25	2	2.22	2.31	2.43	2.62	2.46	3.39	3.58	3.49	
	20		2.12	2.21	2.34	2.54	2.36	3.33	3.54	3.41	
3	10	1	1.81	2.02	2.09	2.33	2.13	3.10	3.43	3.24	
	0		0.00	0.00	0.00	0.00	0.00	0.00	0.00	0.00	
Total Number of Students Ranked			333	497	786	802	291	2709	1414	905	2319

MICHIGAN STATE UNIVERSITY
Office of the Registrar
Evaluation & Research

RANKING OF CUMULATIVE GRADE-POINT AVERAGES
COLLEGE OF ENGINEERING
East Lansing Campus

Fall 1976

Decile	Percentile	Quartile	TOTAL STUDENTS						Graduate		
			Undergraduate					Total	Mas.	Dr.	Total
Frsh.	Soph.	Jr.	Sr.	Spec.							
10	95	4	3.75	3.75	3.77	3.73		3.76	3.97	3.95	3.95
	90		3.54	3.54	3.63	3.54		3.57	3.86	3.88	3.87
9	80	3	3.19	3.26	3.39	3.32		3.28	3.78	3.82	3.79
	75		3.08	3.15	3.27	3.21		3.18	3.69	3.75	3.72
8	70	3	2.97	3.04	3.16	3.12		3.08	3.64	3.71	3.67
	60		2.79	2.87	3.01	2.98		2.92	3.55	3.66	3.59
7	50	3	2.58	2.71	2.82	2.87		2.75	3.48	3.62	3.51
6											
5	40	2	2.42	2.56	2.65	2.73		2.58	3.35	3.57	3.44
	30		2.27	2.42	2.43	2.59		2.42	3.22	3.51	3.32
4	25	2	2.16	2.34	2.34	2.52		2.34	3.14	3.49	3.23
	20		2.00	2.27	2.26	2.46		2.25	3.06	3.44	3.14
3	10	1	1.68	2.08	2.03	2.22		2.02	2.90	3.34	3.00
	0		0.00	0.00	0.00	0.00		0.00	0.00	0.00	0.00
Total Number of Students Ranked			713	596	678	583	23	2593	217	76	293

MICHIGAN STATE UNIVERSITY
Office of the Registrar
Evaluation & Research

RANKING OF CUMULATIVE GRADE-POINT AVERAGES
COLLEGE OF HUMAN ECOLOGY
East Lansing Campus

Fall 1976

Decile	Percentile	Quartile	TOTAL STUDENTS						Graduate		
			Undergraduate					Total	Mas.	Dr.	Total
Frsh.	Soph.	Jr.	Sr.	Spec.	Total						
10	95	4	3.75	3.61	3.73	3.91	3.71	4.00	4.00	4.00	
	90		3.55	3.43	3.50	3.59	3.53	4.00	4.00	4.00	
9	80	3	3.37	3.19	3.28	3.37	3.31	3.90	3.95	3.91	
8	75		3.32	3.11	3.19	3.28	3.22	3.87	3.90	3.88	
	70	3	3.25	3.04	3.12	3.21	3.14	3.83	3.86	3.83	
7	60		3.07	2.86	2.95	3.08	3.00	3.78	3.80	3.79	
6	50	2	2.92	2.70	2.85	2.95	2.86	3.72	3.75	3.73	
5	40		2.73	2.59	2.74	2.82	2.73	3.63	3.68	3.65	
4	30	2	2.58	2.44	2.60	2.71	2.59	3.51	3.66	3.56	
3	25		2.43	2.36	2.51	2.62	2.52	3.48	3.63	3.51	
	20	1	2.31	2.27	2.42	2.57	2.43	3.40	3.57	3.44	
2	10		2.00	2.08	2.19	2.37	2.18	3.25	3.38	3.28	
1	0		0.00	0.00	0.00	0.00	0.00	0.00	0.00	0.00	
Total Number of Students Ranked			246	420	618	586	20	1890	221	66	287

MICHIGAN STATE UNIVERSITY
Office of the Registrar
Evaluation & Research

RANKING OF CUMULATIVE GRADE-POINT AVERAGES
COLLEGE OF HUMAN MEDICINE
East Lansing Campus

Fall 1976

Decile	Percentile	Quartile	TOTAL STUDENTS								
			Undergraduate				Graduate				
			Frsh.	Soph.	Jr.	Sr.	Spec.	Total	Mas.	Dr.	Total
10	95	4	3.70	3.53	3.66	3.75		3.70	4.00	3.88	3.95
	90		3.58	3.41	3.47	3.55		3.50	3.88	3.75	3.81
9	80	3	3.20	3.15	3.29	3.36		3.28	3.74	3.62	3.70
	75		3.08	3.11	3.22	3.28		3.18	3.69	3.58	3.63
8	70	3	2.94	3.07	3.11	3.18		3.08	3.63	3.56	3.56
	60		2.67	2.90	2.98	3.06		2.94	3.51	3.52	3.52
7	50	3	2.47	2.77	2.87	2.91		2.79	3.46	3.48	3.46
6											
5	40	2	2.27	2.67	2.71	2.75		2.63	3.33	3.41	3.38
	30		2.06	2.52	2.58	2.60		2.50	3.23	3.36	3.27
4	25	2	1.94	2.43	2.52	2.53		2.41	3.19	3.31	3.23
	20		1.84	2.33	2.44	2.44		2.27	3.11	3.27	3.19
3	10	1	1.57	2.08	2.19	2.21		2.00	3.01	3.19	3.04
	0		0.00	0.00	0.00	0.00		0.00	0.00	0.00	0.00
Total Number of Students Ranked			161	140	193	204	11	709	72	45	117

MICHIGAN STATE UNIVERSITY
Office of the Registrar
Evaluation & Research

RANKING OF CUMULATIVE GRADE-POINT AVERAGES
JAMES MADISON COLLEGE
East Lansing Campus

Decile	Percentile	Quartile	Fall 1976					
			TOTAL STUDENTS					
			Undergraduate					
			Frsh.	Soph.	Jr.	Sr.	Spec.	Total
10	95	4	3.64	3.85	3.68	3.91		3.85
	90		3.48	3.75	3.53	3.87		3.63
9	80		3.16	3.43	3.41	3.54		3.38
8	75		3.01	3.36	3.38	3.44		3.27
7	70	3	2.97	3.30	3.24	3.36		3.18
	60		2.78	3.13	3.08	3.21		3.01
6	50		2.63	2.91	2.97	3.08		2.87
5	40		2	2.51	2.79	2.83	3.00	
4	30	2.29		2.63	2.73	2.84		2.54
3	25	2.15		2.47	2.63	2.68		2.44
2	20	1	2.04	2.35	2.54	2.60		2.29
	10		1.79	2.11	2.25	2.13		2.01
1	0		0.00	0.00	0.00	0.00		0.00
Total Number of Students Ranked			165	115	115	61	5	461

MICHIGAN STATE UNIVERSITY
Office of the Registrar
Evaluation & Research

RANKING OF CUMULATIVE GRADE-POINT AVERAGES
JUSTIN MORRILL COLLEGE
East Lansing Campus

Fall 1976

Decile	Percentile	Quartile	TOTAL STUDENTS Undergraduate					
			Frsh.	Soph.	Jr.	Sr.	Spec.	Total
10	95	4	4.00	3.65	3.96	3.79		3.87
	90		3.81	3.58	3.79	3.69		3.75
9	80	3	3.67	3.38	3.63	3.51		3.53
	75		3.57	3.29	3.55	3.49		3.48
8	70	3	3.50	3.20	3.50	3.43		3.39
	60		3.25	3.08	3.35	3.28		3.23
7	60	3	3.25	3.08	3.35	3.28		3.23
	50		3.14	2.91	3.15	3.16		3.07
6	50	2						
	40		3.01	2.70	2.90	3.06		2.91
5	40	2	2.80	2.55	2.67	2.87		2.69
	30		2.65	2.50	2.60	2.80		2.60
4	30	1	2.26	2.43	2.44	2.70		2.50
	25		2.26	2.43	2.44	2.70		2.50
3	25	1	2.26	2.43	2.44	2.70		2.50
	20		2.26	2.43	2.44	2.70		2.50
2	20	1	1.83	2.20	2.26	2.43		2.15
	10		1.83	2.20	2.26	2.43		2.15
1	10	1	0.00	0.00	0.00	0.00		0.00
	0		0.00	0.00	0.00	0.00		0.00
Total Number of Students Ranked			141	135	111	89	7	483

MICHIGAN STATE UNIVERSITY
Office of the Registrar
Evaluation & Research

RANKING OF CUMULATIVE GRADE-POINT AVERAGES
COLLEGE OF NATURAL SCIENCE
East Lansing Campus

Fall 1976

Decile	Percentile	Quartile	TOTAL STUDENTS						Graduate		
			Undergraduate					Total	Mas.	Dr.	Total
Frsh.	Soph.	Jr.	Sr.	Spec.	Total						
10	95	4	3.78	3.78	3.79	3.79		3.78	4.00	4.00	4.00
	90		3.59	3.63	3.61	3.69		3.63	3.86	3.94	3.92
9	80		3.28	3.39	3.42	3.50		3.41	3.75	3.86	3.82
8	75	3	3.18	3.30	3.35	3.42		3.32	3.69	3.82	3.77
	70		3.06	3.21	3.26	3.35		3.23	3.64	3.78	3.73
7	60		2.84	3.03	3.09	3.20		3.05	3.54	3.71	3.64
6	50		2.62	2.88	2.96	3.03		2.89	3.45	3.63	3.57
5	40	2	2.43	2.68	2.79	2.89		2.70	3.35	3.55	3.50
	30		2.15	2.50	2.51	2.74		2.50	3.25	3.48	3.38
3	25	1	2.04	2.39	2.42	2.64		2.38	3.17	3.43	3.32
	20		1.90	2.29	2.32	2.54		2.25	3.08	3.35	3.25
2	10		1.53	2.04	2.00	2.30		1.94	2.75	3.17	3.00
1	0		0.00	0.00	0.00	0.00		0.00	0.00	0.00	0.00
Total Number of Students Ranked			1150	789	997	973	97	4006	381	521	902

MICHIGAN STATE UNIVERSITY
Office of the Registrar
Evaluation & Research

RANKING OF CUMULATIVE GRADE-POINT AVERAGES
COLLEGE OF SOCIAL SCIENCE
East Lansing Campus

Fall 1976

Decile	Percentile	Quartile	TOTAL STUDENTS						Graduate		
			Undergraduate				Spec.	Total	Mas.	Dr.	Total
Frsh.	Soph.	Jr.	Sr.								
10	95	4	3.62	3.70	3.71	3.75		3.71	4.00	4.00	4.00
	90		3.41	3.51	3.53	3.57			3.53	4.00	4.00
9	80	3	3.13	3.24	3.27	3.36		3.28	3.86	3.94	3.89
8	75		3.00	3.13	3.15	3.27			3.17	3.83	3.91
	70	3	2.92	3.05	3.06	3.18		3.08	3.80	3.89	3.84
7	60		2.75	2.90	2.87	3.04			2.92	3.71	3.86
6	50	2	2.61	2.75	2.74	2.92		2.77	3.66	3.81	3.70
5	40		2.43	2.58	2.56	2.76			2.62	3.57	3.75
4	30	1	2.23	2.42	2.41	2.61		2.46	3.50	3.68	3.54
3	25		2.15	2.31	2.32	2.54			2.36	3.46	3.64
	20	1	2.03	2.23	2.22	2.44		2.25	3.39	3.61	3.45
2	10		1.68	2.02	2.00	2.21			2.04	3.20	3.46
1	0		0.00	0.00	0.00	0.00		0.00	0.00	0.00	
Total Number of Students Ranked			620	722	1492	1291	74	4199	669	294	963

MICHIGAN STATE UNIVERSITY
Office of the Registrar
Evaluation & Research

RANKING OF CUMULATIVE GRADE-POINT AVERAGES
COLLEGE OF URBAN DEVELOPMENT
East Lansing Campus

Fall 1976

Decile	Percentile	Quartile	TOTAL STUDENTS					Total
			Undergraduate					
			Frsh.	Soph.	Jr.	Sr.	Spec.	
10	95							3.50
	90							3.37
9	80	4						3.15
	75							<u>3.04</u>
8	70							2.89
	60	3						2.70
7	60							2.70
6	50							2.54
5	40							2.43
	30	2						2.32
4	30							2.32
	25							<u>2.23</u>
3	20							2.20
	10	1						2.03
2	10							2.03
1	0							0.00
Total Number of Students Ranked			7	17	41	57	4	126

MICHIGAN STATE UNIVERSITY
Office of the Registrar
Evaluation & Research

RANKING OF CUMULATIVE GRADE-POINT AVERAGES
COLLEGE OF VETERINARY MEDICINE
East Lansing Campus

Fall 1976

Decile	Percentile	Quartile	TOTAL STUDENTS				Master- Doctor	
			Frsh.	Soph.	Jr.	Sr.		Spec.
10	95	4	3.81	3.80			3.80	4.00
	90		3.60	3.65			3.62	
9	80		3.38	3.39			3.38	
	75	3	3.25	3.32			3.28	3.88
8	70		3.15	3.25			3.19	
7	60		2.94	3.12			3.03	
6	50		2.71	2.98			2.82	3.55
5	40	2	2.48	2.82			2.64	
4	30		2.23	2.63			2.38	
	25	1	2.10	2.48			2.24	3.23
3	20		1.97	2.39			2.12	
2	10		1.59	2.12			1.80	
1	0		0.00	0.00			0.00	0.00
Total Number of Students Ranked			555	280			835	38

MICHIGAN STATE UNIVERSITY
Office of the Registrar
Evaluation & Research

RANKING OF CUMULATIVE GRADE-POINT AVERAGES
NO PREFERENCE
East Lansing Campus

Decile	Percentile	Quartile	Fall 1976					
			TOTAL STUDENTS Undergraduate					
			Frsh.	Soph.	Jr.	Sr.	Spec.	Total
10	95	4	3.71	3.73				3.71
	90		3.50	3.54				3.51
9	80	3	3.23	3.24				3.23
	75		3.12	3.15				3.13
8	70	3	3.00	3.08				3.04
	60		2.80	2.91				2.85
7	60	3	2.63	2.75				2.68
6	50							
5	40	2	2.43	2.59				2.50
4	30		2.23	2.41				2.31
	25	1	2.13	2.32				2.21
3	20		2.00	2.24				2.12
	10	1	1.69	2.03				1.83
2	10		1.69	2.03				1.83
1	0		0.00	0.00				0.00
Total Number of Students Ranked			1767	1192				2959

MICHIGAN STATE UNIVERSITY
Office of the Registrar
Evaluation & Research

TRENDGRAPH OF DEGREES CONFERRED
COLLEGE OF AGRICULTURE AND NATURAL RESOURCES
East Lansing Campus

Summer & Fall Terms

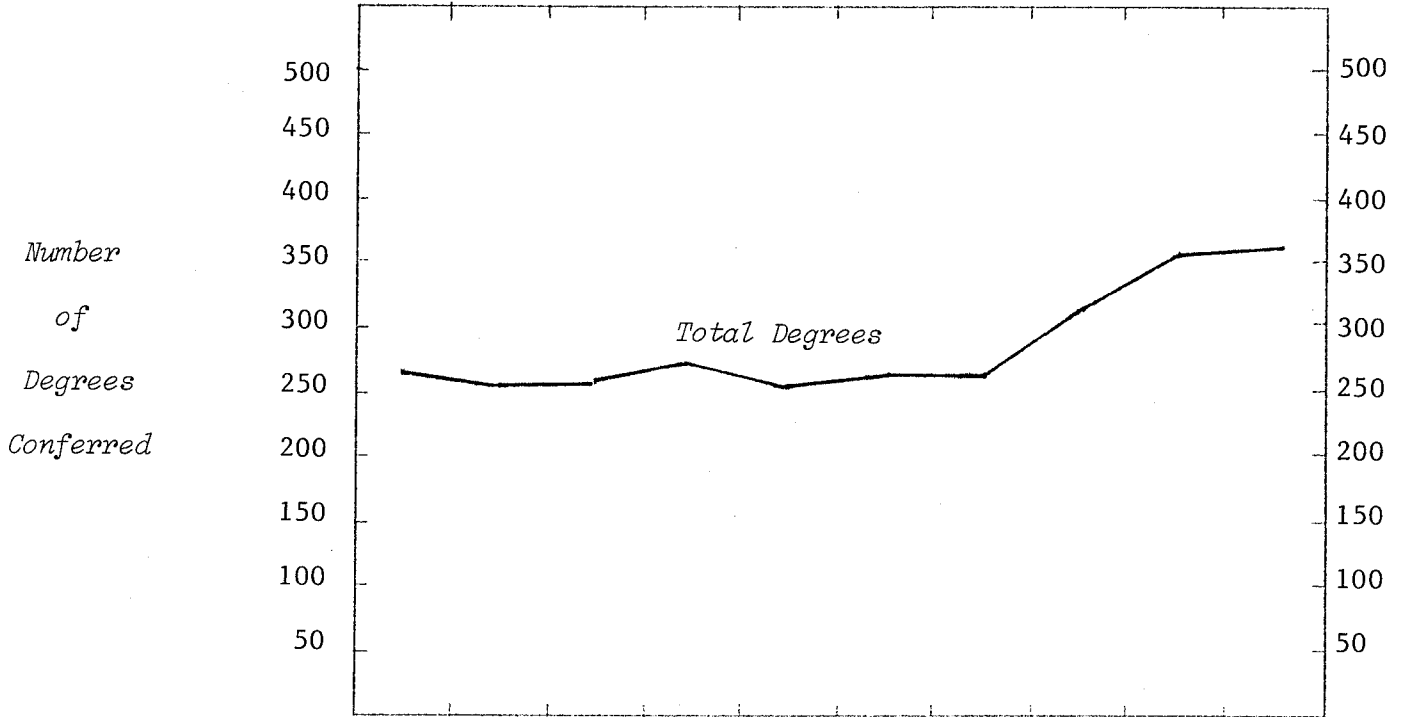

	1967	1968	1969	1970	1971	1972	1973	1974	1975	1976
<u>TYPE OF DEGREE</u>										
Bachelor of Science	165	149	143	142	148	122	159	180	225	239
Master of Science	57	70	56	73	62	83	64	76	85	74
Doctor of Philosophy	48	35	58	60	43	59	34	55	41	44
<u>SEX</u>										
Women	4	10	16	43	13	15	27	49	70	83
Men	266	244	241	232	240	249	230	262	281	274
<u>TERM</u>										
Summer	113	121	111	122	101	111	106	126	159	158
Fall	157	133	146	153	152	153	151	185	192	199
<u>TOTAL COLLEGE</u>										
	270	254	257	275	253	264	257	311	351	357
<u>% Increase - College</u>										
	-5.9	1.2	7.0	-8.0	4.3	-2.7	21.0	12.9	1.7	
<u>- Campus</u>										
	11.5	3.7	4.5	-1.8	-8.1	1.5	-4.9	6.9	-1.5	

MICHIGAN STATE UNIVERSITY
Office of the Registrar
Evaluation & Research

TRENDGRAPH OF DEGREES CONFERRED
COLLEGE OF ARTS AND LETTERS
East Lansing Campus

Summer & Fall Terms

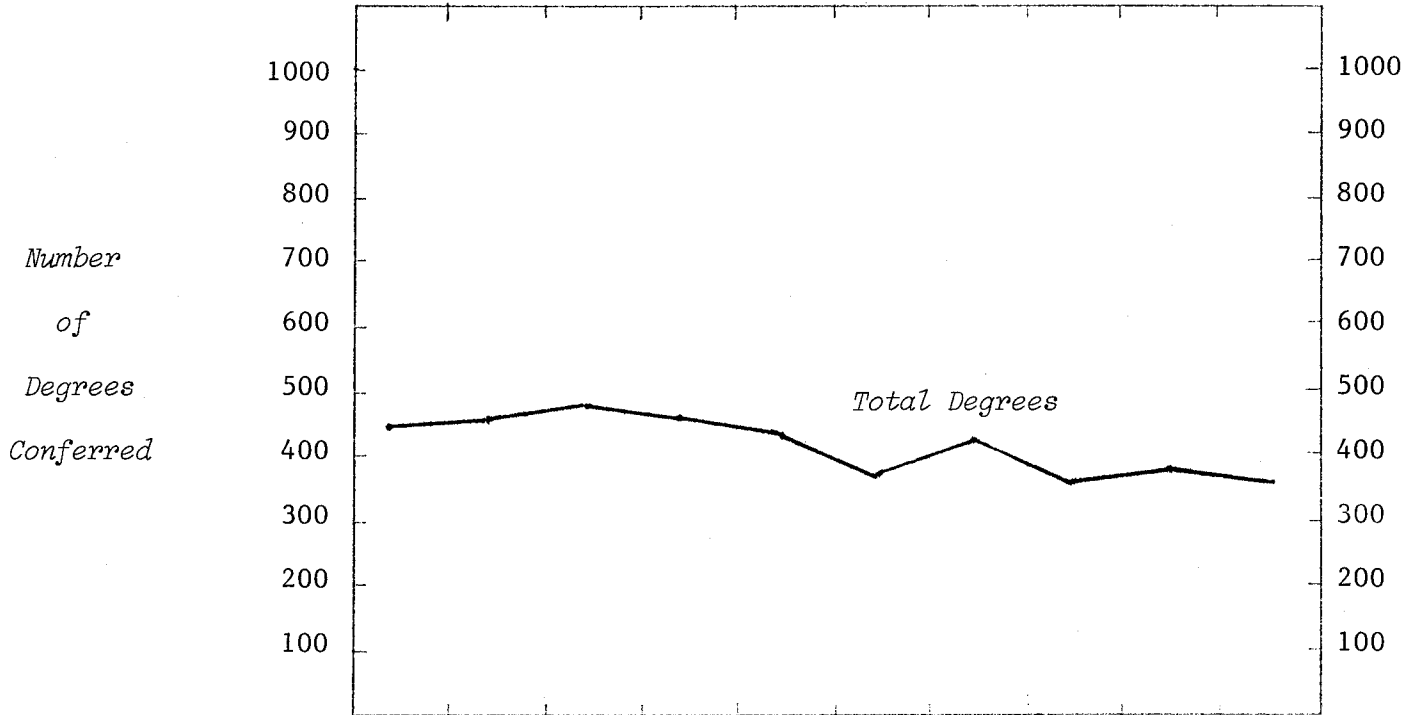

TYPE OF DEGREE

	1967	1968	1969	1970	1971	1972	1973	1974	1975	1976
Bachelor of Arts	276	262	276	269	255	222	231	195	230	199
Bachelor of Fine Arts	15	12	30	27	32	23	34	19	18	25
Bachelor of Music	14	28	27	32	17	34	45	30	34	33
<i>Total Bachelors</i>	<i>305</i>	<i>302</i>	<i>333</i>	<i>328</i>	<i>304</i>	<i>279</i>	<i>310</i>	<i>244</i>	<i>282</i>	<i>257</i>
Master of Arts	102	109	98	84	88	59	79	64	54	60
Master of Arts for Teach.	4	2	4		3			1		
Master of Fine Arts	7	8	1	5	2	5	4	3	3	6
Master of Music	25	21	24	23	27	14	21	21	24	14
<i>Total Masters</i>	<i>138</i>	<i>140</i>	<i>127</i>	<i>112</i>	<i>120</i>	<i>78</i>	<i>104</i>	<i>89</i>	<i>81</i>	<i>80</i>
Doctor of Philosophy	12	23	34	42	29	34	24	29	29	22
Dipl. for Adv. Grad. Study	3	1	1	1		1		2	1	1

SEX

	1967	1968	1969	1970	1971	1972	1973	1974	1975	1976
Women	229	274	250	223	265	227	256	200	224	217
Men	229	192	245	260	188	165	182	164	169	143

TERM

	1967	1968	1969	1970	1971	1972	1973	1974	1975	1976
Summer	284	317	314	313	285	244	260	231	237	220
Fall	174	149	181	170	168	148	178	133	156	140

TOTAL COLLEGE

	1967	1968	1969	1970	1971	1972	1973	1974	1975	1976
TOTAL COLLEGE	458	466	495	483	453	392	438	364	393	360
% Increase - College		1.7	6.2	-2.4	-6.2	-13.5	11.7	-16.9	8.0	-8.4
- Campus		11.5	3.7	4.5	-1.8	-8.1	1.5	-4.9	6.9	-.5

MICHIGAN STATE UNIVERSITY
 Office of the Registrar
 Evaluation & Research

TRENDGRAPH OF DEGREES CONFERRED
 LYMAN BRIGGS COLLEGE
 East Lansing Campus

Summer & Fall Terms

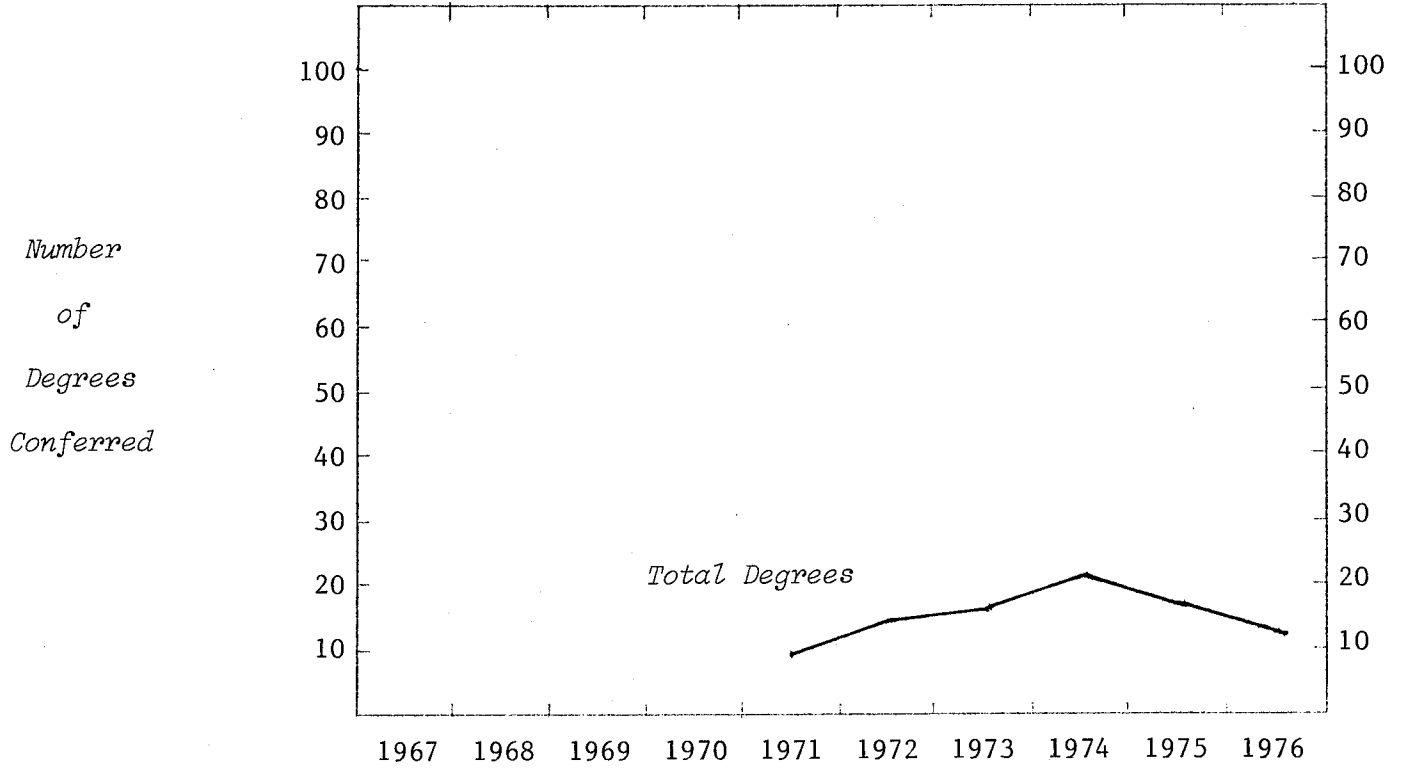

TYPE OF DEGREE

Bachelor of Science

9 14 16 21 18 13

SEX

Women

1 5 4 7 6 2

Men

8 9 12 14 12 11

TERM

Summer

4 7 7 13 13 6

Fall

5 7 9 8 5 7

TOTAL COLLEGE

9 14 16 21 18 13

% Increase - College

55.6 14.3 31.3 -14.3 -27.8

- Campus

-8.1 1.5 -4.9 6.9 -.5

MICHIGAN STATE UNIVERSITY
Office of the Registrar
Evaluation & Research

TRENDGRAPH OF DEGREES CONFERRED
COLLEGE OF BUSINESS
East Lansing Campus
Summer & Fall Terms

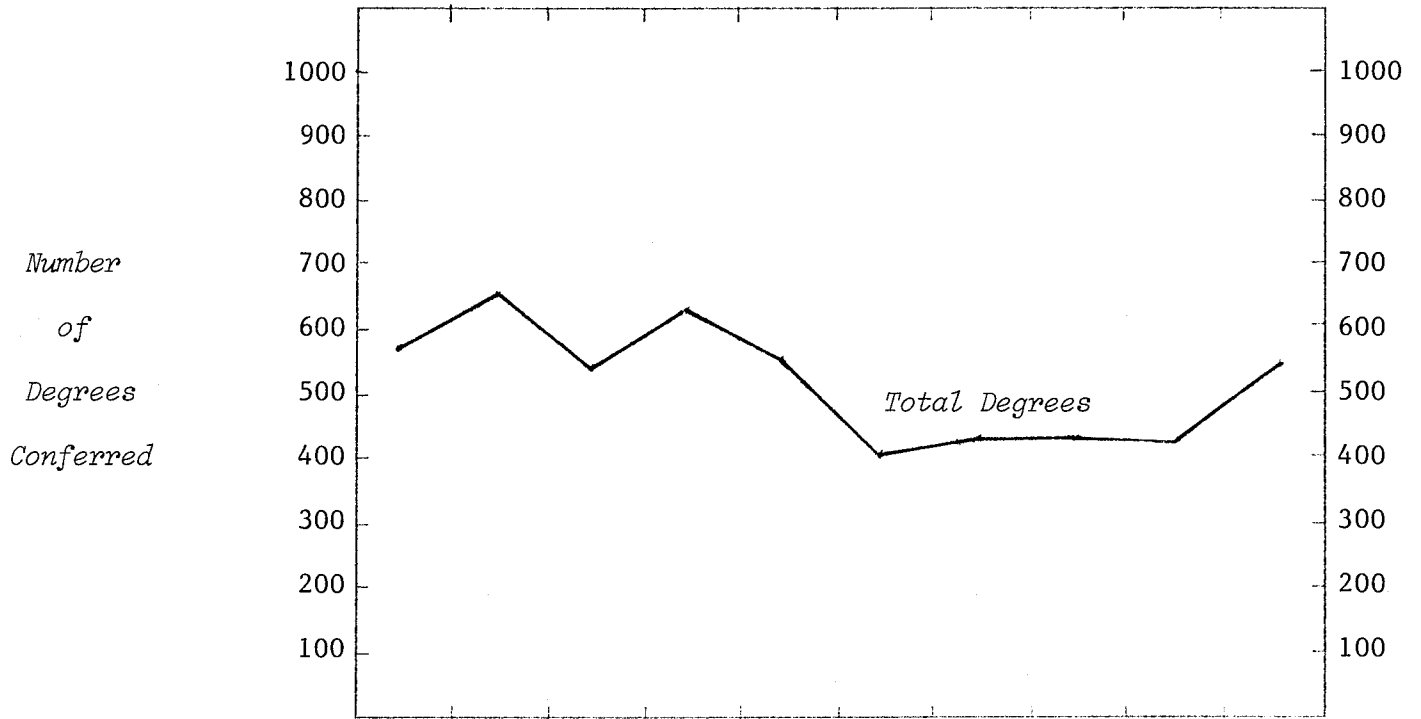

	1967	1968	1969	1970	1971	1972	1973	1974	1975	1976
<u>TYPE OF DEGREE</u>										
Bachelor of Arts	288	306	329	350	282	246	283	291	296	419
Master of Arts	9	11	9	9	9	14	11	11	11	11
Master of Business Admin.	258	304	187	237	250	126	118	112	104	94
Master of Science									1	1
<i>Total Masters</i>	<i>267</i>	<i>315</i>	<i>196</i>	<i>246</i>	<i>259</i>	<i>140</i>	<i>129</i>	<i>123</i>	<i>116</i>	<i>106</i>
Doctor of Business Admin.	7	5		9	1	2		1		
Doctor of Philosophy	13	20	29	22	15	15	19	20	13	14
<i>Total Doctors</i>	<i>20</i>	<i>25</i>	<i>29</i>	<i>31</i>	<i>16</i>	<i>17</i>	<i>19</i>	<i>21</i>	<i>13</i>	<i>14</i>
<u>SEX</u>										
Women	30	26	46	49	31	39	47	63	79	119
Men	545	620	508	578	526	364	384	372	346	420
<u>TERM</u>										
Summer	338	387	294	333	311	197	203	198	217	267
Fall	237	259	260	294	246	206	228	237	208	272
<u>TOTAL COLLEGE</u>										
	575	646	554	627	557	403	431	435	425	539
% Increase - College		12.3	-14.2	13.2	-11.2	-27.6	6.9	.9	-2.3	26.8
- Campus		11.5	3.7	4.5	-1.8	-8.1	1.5	-4.9	6.9	-.5

MICHIGAN STATE UNIVERSITY
Office of the Registrar
Evaluation & Research

TRENDGRAPH OF DEGREES CONFERRED
COLLEGE OF COMMUNICATION ARTS AND SCIENCES
East Lansing Campus

Summer & Fall Terms

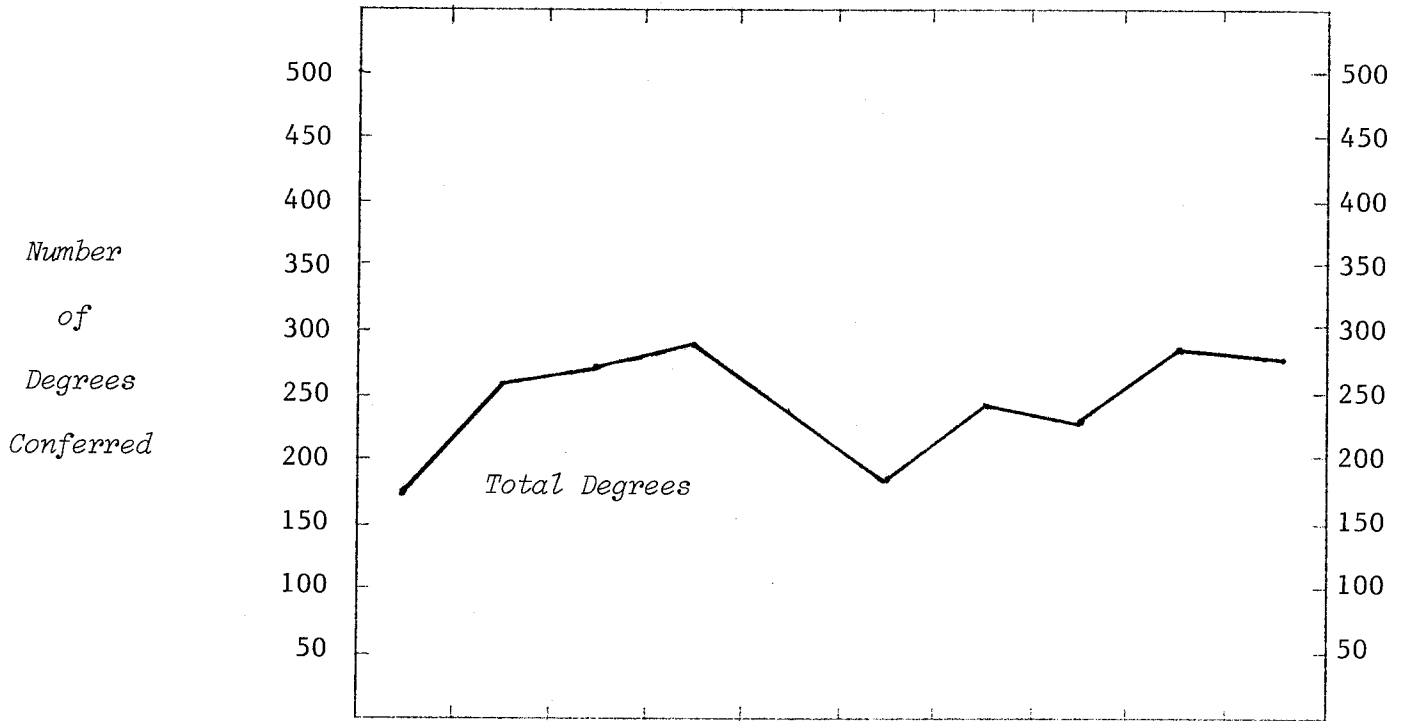

	1967	1968	1969	1970	1971	1972	1973	1974	1975	1976
<u>TYPE OF DEGREE</u>										
Bachelor of Arts	112	147	172	205	177	131	163	164	195	172
Master of Arts	45	82	74	59	59	46	82	67	84	96
Doctor of Philosophy	20	27	26	27	10	13	4	6	10	12
<u>SEX</u>										
Women	52	92	83	95	88	92	112	103	140	146
Men	125	164	189	196	158	98	137	134	149	134
<u>TERM</u>										
Summer	101	154	140	157	145	110	146	134	162	172
Fall	76	102	132	134	101	80	103	103	127	108
<u>TOTAL COLLEGE</u>										
	177	256	272	291	246	190	249	237	289	280
% Increase - College		44.6	6.3	7.0	-15.5	-22.8	31.1	-4.8	21.9	-3.1
- Campus		11.5	3.7	4.5	-1.8	-8.1	1.5	-4.9	6.9	-.5

MICHIGAN STATE UNIVERSITY
Office of the Registrar
Evaluation & Research

TRENDGRAPH OF DEGREES CONFERRED
COLLEGE OF EDUCATION
East Lansing Campus

Summer & Fall Terms

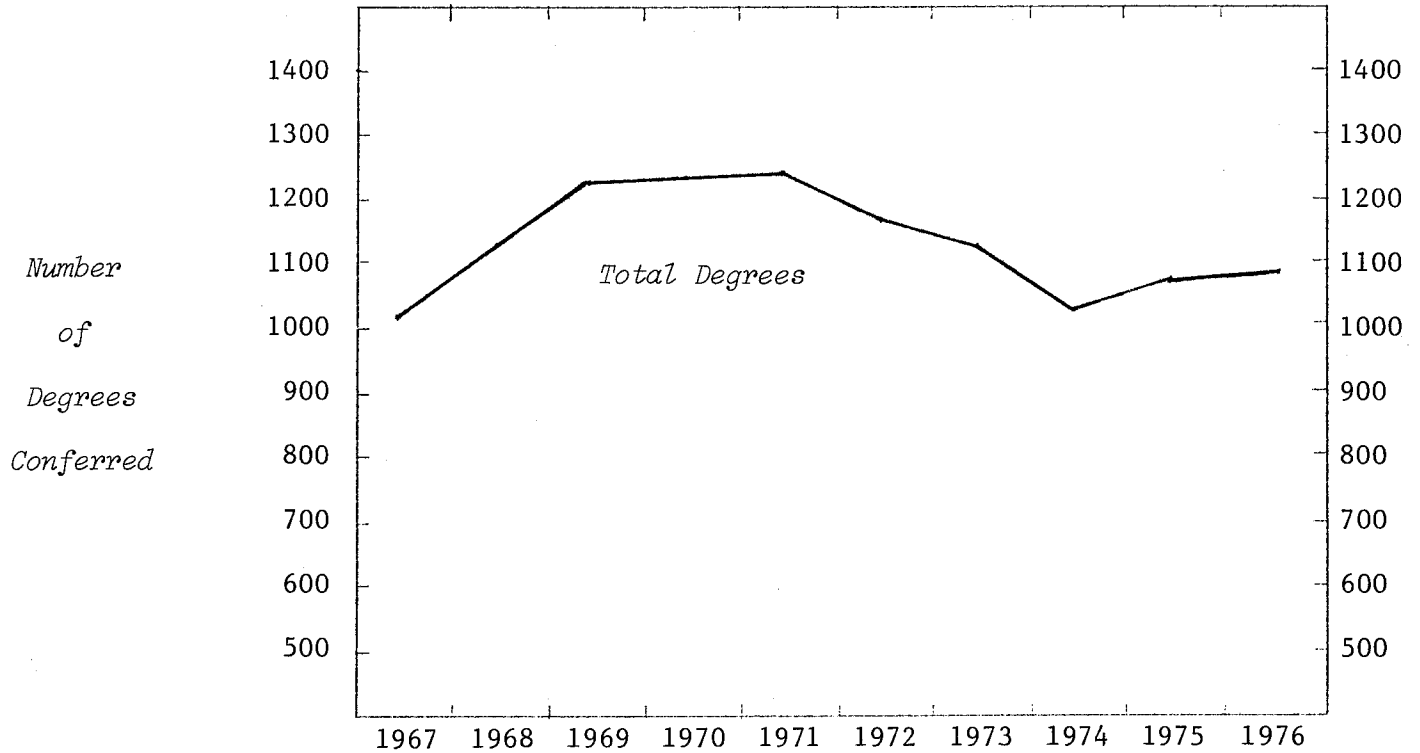

TYPE OF DEGREE	1967	1968	1969	1970	1971	1972	1973	1974	1975	1976
Bachelor of Arts	331	382	423	383	436	338	327	218	231	229
Bachelor of Science	51	64	75	88	61	51	66	60	59	65
<i>Total Bachelors</i>	<i>382</i>	<i>446</i>	<i>498</i>	<i>471</i>	<i>497</i>	<i>389</i>	<i>393</i>	<i>278</i>	<i>290</i>	<i>294</i>
Master of Arts	525	600	584	601	604	616	598	601	674	687
Doctor of Education	24	21	11	5	2	4	1	3	1	
Doctor of Philosophy	53	53	98	126	105	135	110	105	91	82
<i>Total Doctors</i>	<i>77</i>	<i>74</i>	<i>109</i>	<i>131</i>	<i>107</i>	<i>139</i>	<i>111</i>	<i>108</i>	<i>92</i>	<i>82</i>
Educational Specialist	28	20	25	31	34	32	32	30	31	33
SEX										
Women	576	673	724	695	741	701	681	592	679	713
Men	436	467	492	539	501	475	453	425	408	383
TERM										
Summer	696	882	819	842	859	790	786	657	776	779
Fall	316	258	397	392	383	386	348	360	311	317
TOTAL COLLEGE	1012	1140	1216	1234	1242	1176	1134	1017	1087	1096
% Increase - College	12.6	6.7	1.5	.6	-5.3	-3.6	-10.3	6.9	.8	
- Campus	11.5	3.7	4.5	-1.8	-8.1	1.5	-4.9	6.9	-.5	

MICHIGAN STATE UNIVERSITY
Office of the Registrar
Evaluation & Research

TRENDGRAPH OF DEGREES CONFERRED
COLLEGE OF ENGINEERING
East Lansing Campus

Summer & Fall Terms

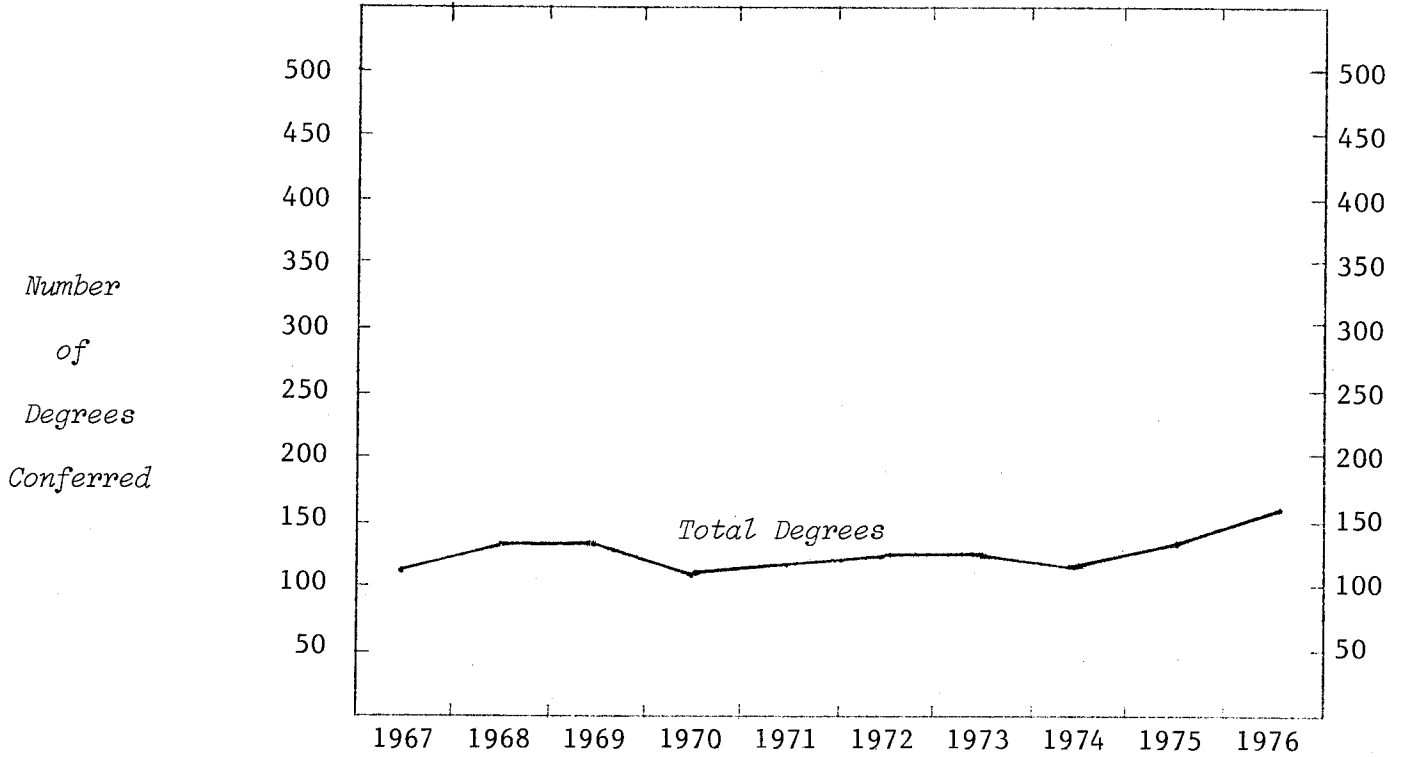

TYPE OF DEGREE

Bachelor of Science	62	58	59	67	72	72	73	85	89	108
Master of Science	42	53	56	34	31	40	35	27	36	41
Doctor of Philosophy	8	20	16	8	17	12	16	4	11	3

SEX

Women	1	2	1	2	2	3	5	3	3	7
Men	111	129	130	107	118	121	119	113	133	145

TERM

Summer	70	80	73	49	44	52	60	50	60	76
Fall	42	51	58	60	76	72	64	66	76	76

TOTAL COLLEGE

	112	131	131	109	120	124	124	116	136	152
% Increase - College		17.0	-16.8	10.1	3.3	-6.5	17.2	11.8		
- Campus		11.5	3.7	4.5	-1.8	-8.1	1.5	-4.9	6.9	-.5

MICHIGAN STATE UNIVERSITY
Office of the Registrar
Evaluation & Research

TRENDGRAPH OF DEGREES CONFERRED
COLLEGE OF HUMAN ECOLOGY
East Lansing Campus

Summer & Fall Terms

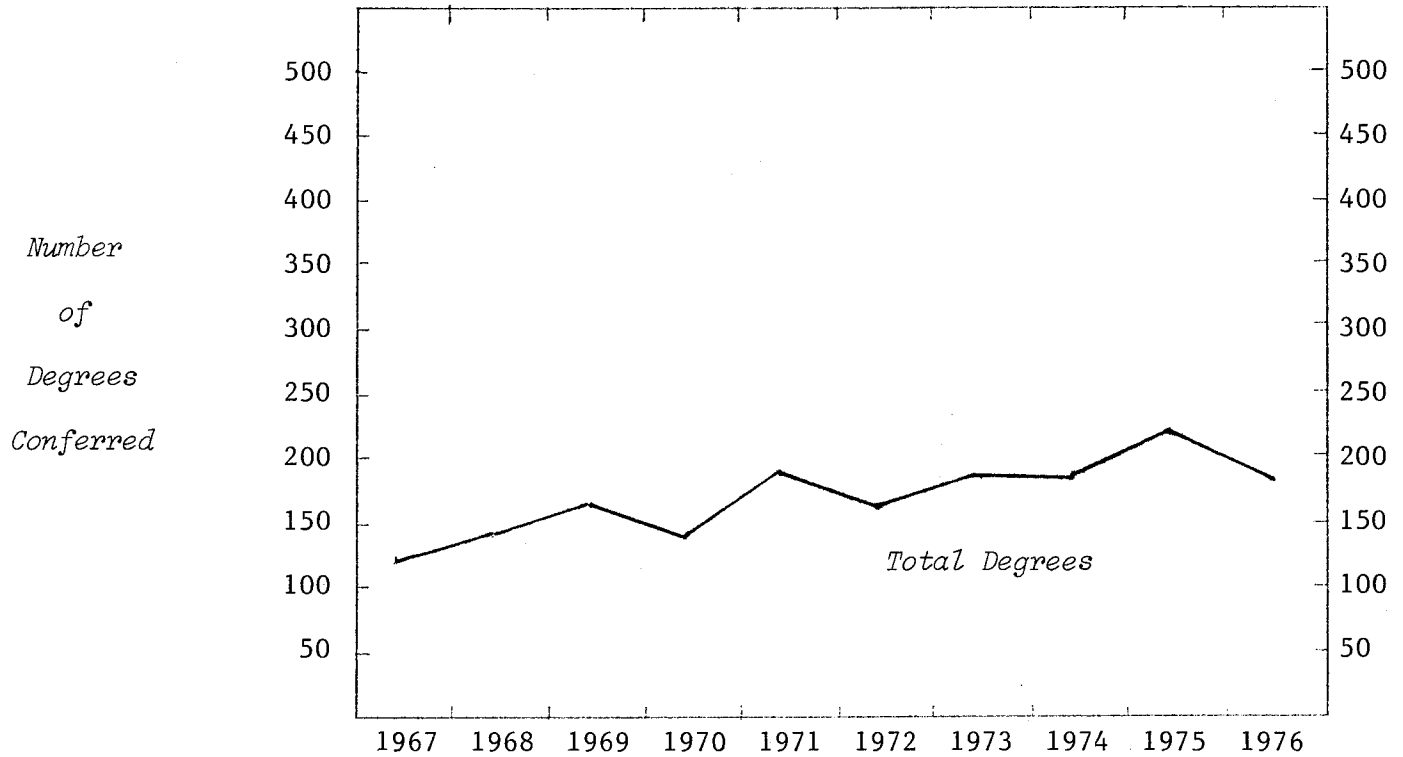

TYPE OF DEGREE

Bachelor of Arts					6	18	25	7	7	9
Bachelor of Science	90	101	133	111	132	104	120	129	150	116
<i>Total Bachelors</i>	<i>90</i>	<i>101</i>	<i>133</i>	<i>111</i>	<i>138</i>	<i>122</i>	<i>145</i>	<i>136</i>	<i>157</i>	<i>125</i>
Master of Arts	24	28	15	15	28	26	30	33	34	37
Master of Science	5	7	10	13	15	10	7	5	12	10
<i>Total Masters</i>	<i>29</i>	<i>35</i>	<i>25</i>	<i>28</i>	<i>43</i>	<i>36</i>	<i>37</i>	<i>38</i>	<i>46</i>	<i>47</i>
Doctor of Philosophy	3	1	1	3	6	3	2	5	12	8

SEX

Women	119	136	158	136	182	154	174	170	204	168
Men	3	1	1	6	5	7	10	9	11	12

TERM

Summer	81	81	95	86	122	94	100	109	110	105
Fall	41	56	64	56	65	67	84	70	105	75

TOTAL COLLEGE

	122	137	159	142	187	161	184	179	215	180
% Increase - College		12.3	16.1	-10.7	31.7	-13.9	14.3	-2.7	20.1	-16.3
- Campus		11.5	3.7	4.5	-1.8	-8.1	1.5	-4.9	6.9	-.5

MICHIGAN STATE UNIVERSITY
Office of the Registrar
Evaluation & Research

TRENDGRAPH OF DEGREES CONFERRED
COLLEGE OF HUMAN MEDICINE
East Lansing Campus

Summer & Fall Terms

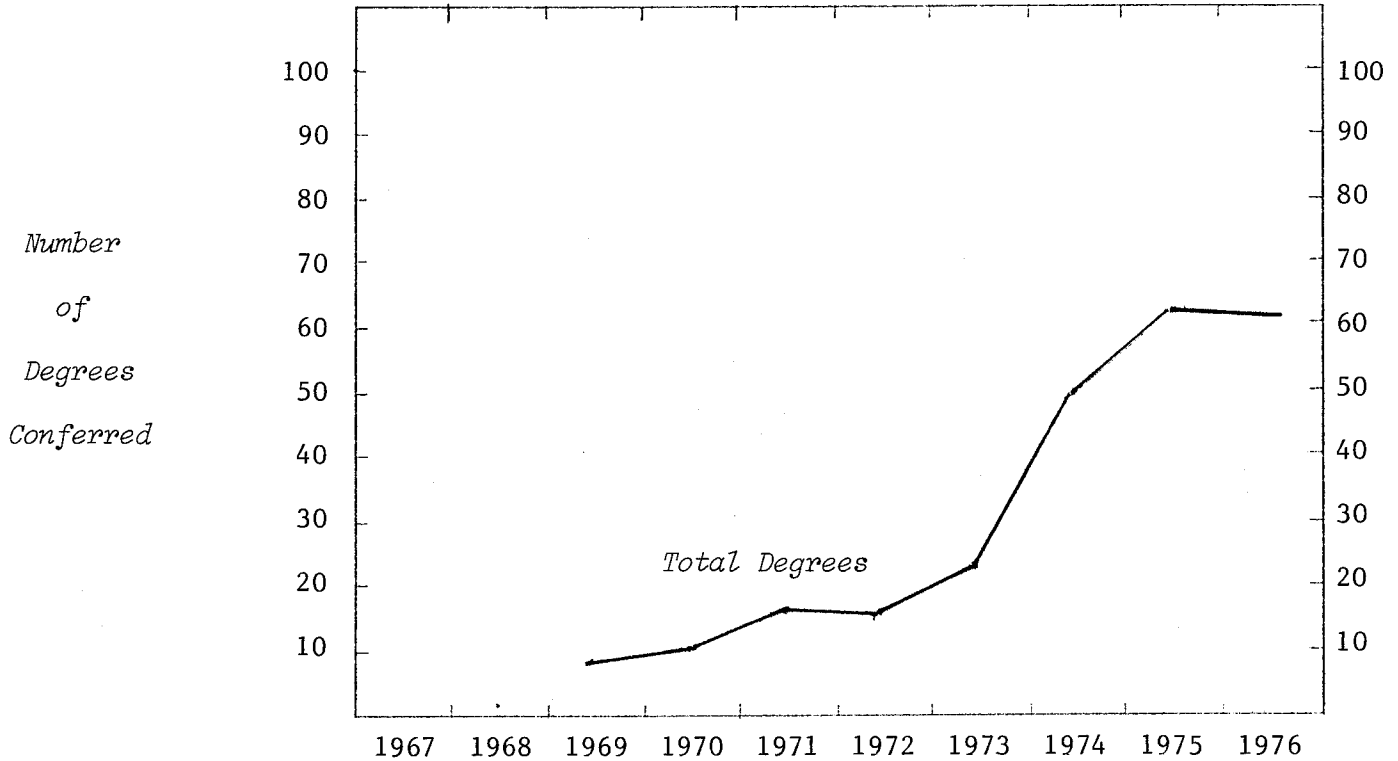

TYPE OF DEGREE

	1967	1968	1969	1970	1971	1972	1973	1974	1975	1976
Bachelor of Science		2	7	4	8	6	12	24	23	23
Master of Science			1	2	5	10	8	3	12	9
Doctor of Philosophy			1	4	3			3	1	6
Doctor of Medicine							4	20	26	23
<i>Total Doctors</i>			1	4	3		4	23	27	29

SEX

	1967	1968	1969	1970	1971	1972	1973	1974	1975	1976
Women			7	4	6	10	12	22	25	26
Men		2	2	6	10	6	12	28	37	35

TERM

	1967	1968	1969	1970	1971	1972	1973	1974	1975	1976
Summer		2	6	7	10	8	16	18	32	30
Fall			3	3	6	8	8	32	30	31

TOTAL COLLEGE

	1967	1968	1969	1970	1971	1972	1973	1974	1975	1976
		2	9	10	16	16	24	50	62	61
% Increase - College				11.1	60.0		50.0	108.3	24.0	-1.6
- Campus			3.7	4.5	-1.8	-8.1	1.5	-4.9	6.9	-.5

MICHIGAN STATE UNIVERSITY
 Office of the Registrar
 Evaluation & Research

TRENDGRAPH OF DEGREES CONFERRED
 JAMES MADISON COLLEGE
 East Lansing Campus

Summer & Fall Terms

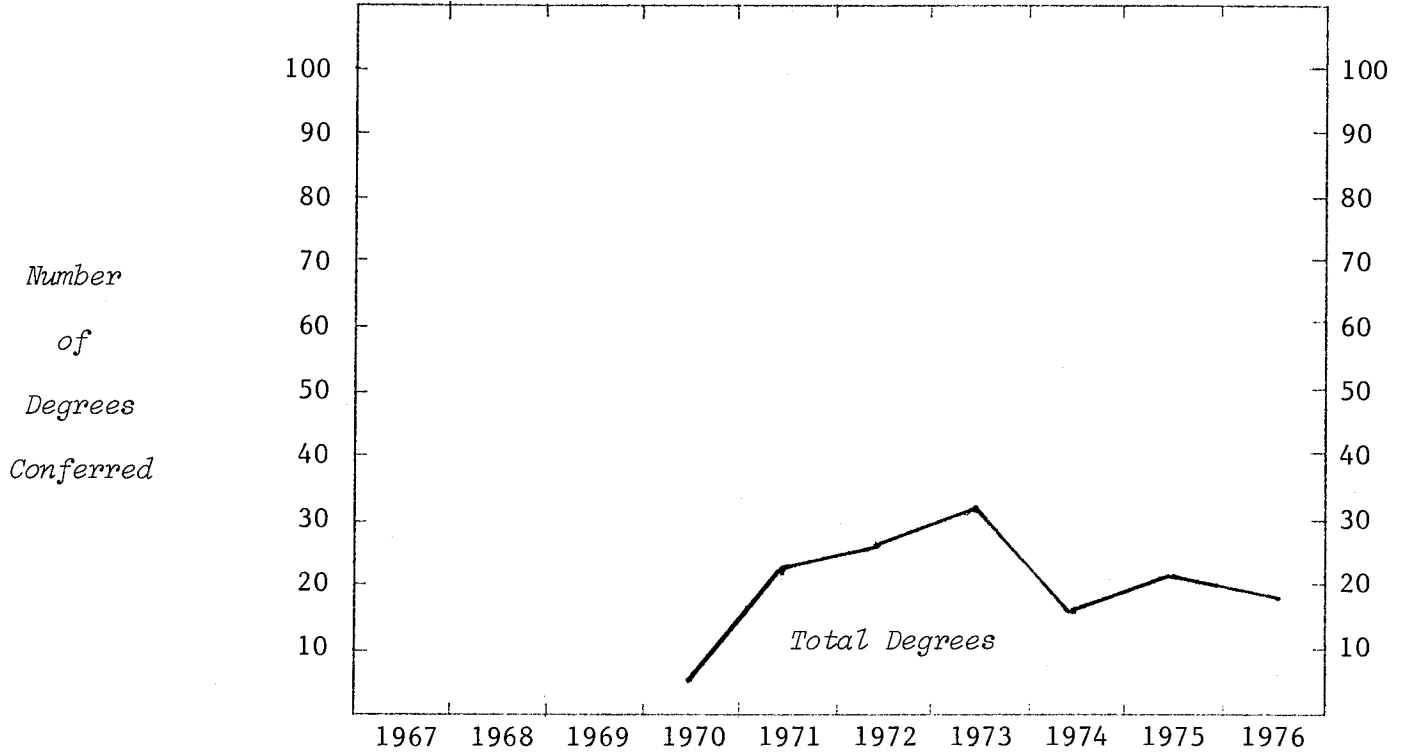

TYPE OF DEGREE
 Bachelor of Arts

<u>SEX</u>	1970	1971	1972	1973	1974	1975	1976
Women	5	10	8	13	5	6	8
Men	1	13	19	19	12	16	11

TERM
 Summer
 Fall

<u>TOTAL COLLEGE</u>	1970	1971	1972	1973	1974	1975	1976
Summer		15	14	18	8	11	13
Fall	6	8	13	14	9	11	6
<u>TOTAL COLLEGE</u>	6	23	27	32	17	22	19
% Increase - College		17.4	18.5	-46.9	29.4	-13.6	
- Campus		-1.8	-8.1	1.5	-4.9	6.9	-.5

MICHIGAN STATE UNIVERSITY
Office of the Registrar
Evaluation & Research

TRENDGRAPH OF DEGREES CONFERRED
JUSTIN MORRILL COLLEGE
East Lansing Campus

Summer & Fall Terms

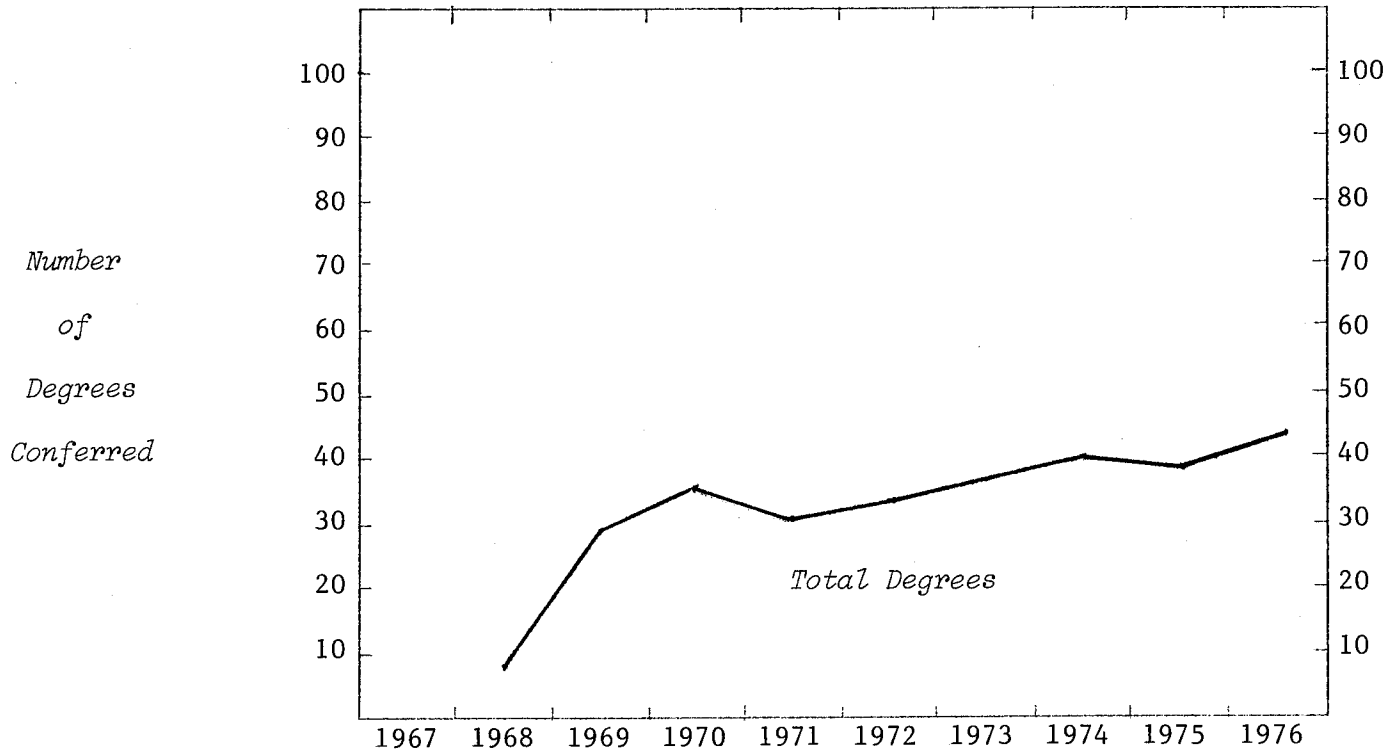

TYPE OF DEGREE
Bachelor of Arts

8 29 36 30 34 37 40 39 44

SEX

Women 7 16 28 20 16 24 25 17 32
Men 1 13 8 10 18 13 15 22 12

TERM

Summer 3 19 23 15 15 19 20 14 23
Fall 5 10 13 15 19 18 20 25 21

TOTAL COLLEGE

8 29 36 30 34 37 40 39 44

% Increase - College
- Campus

24.1 -16.7 13.3 8.8 8.1 -2.5 2.8
3.7 4.5 -1.8 -8.1 1.5 -4.9 6.9 -.5

MICHIGAN STATE UNIVERSITY
Office of the Registrar
Evaluation & Research

TRENDGRAPH OF DEGREES CONFERRED
COLLEGE OF NATURAL SCIENCE
East Lansing Campus

Summer & Fall Terms

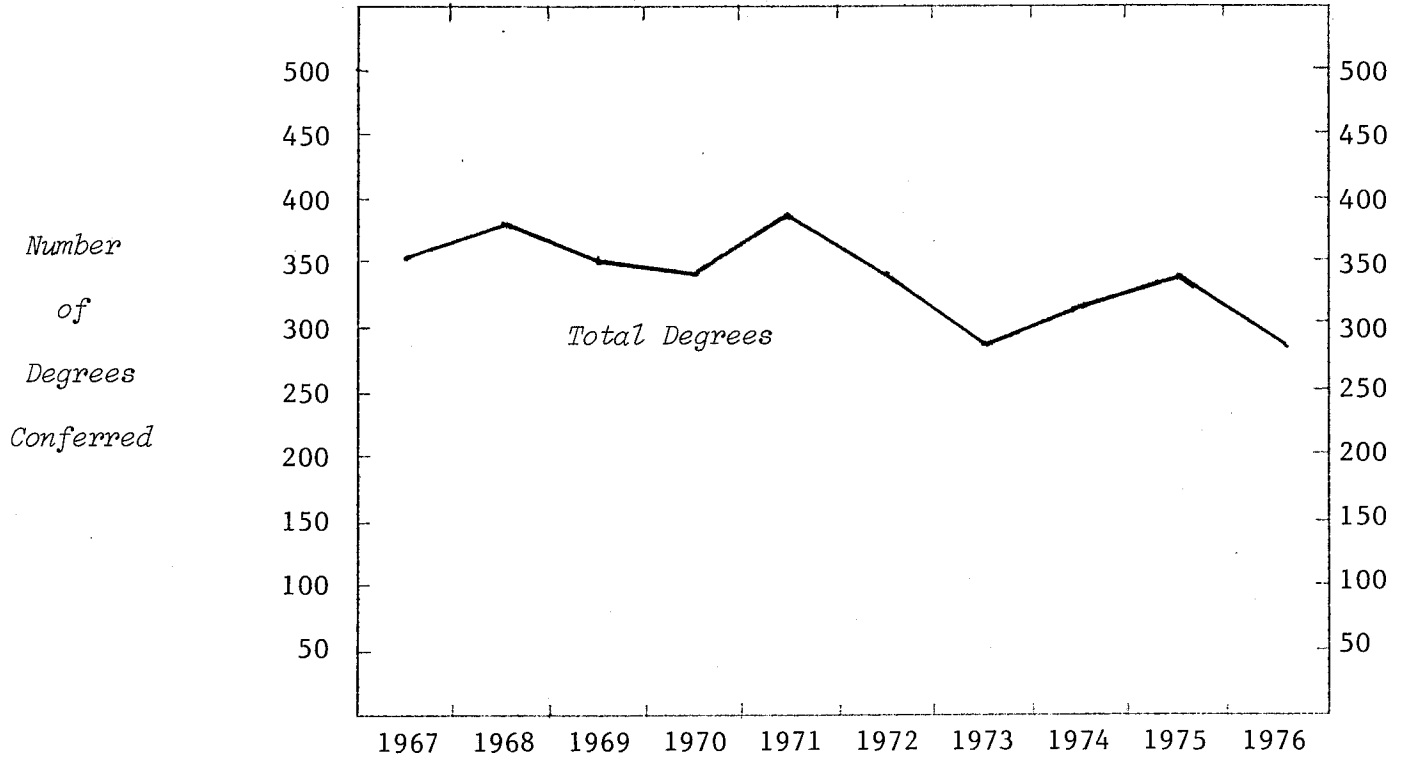

TYPE OF DEGREE	1967	1968	1969	1970	1971	1972	1973	1974	1975	1976
Bachelor of Arts	21	20	23	18	20	10	18	9	14	6
Bachelor of Science	133	173	162	154	156	162	146	164	193	163
<i>Total Bachelors</i>	<i>154</i>	<i>193</i>	<i>185</i>	<i>172</i>	<i>176</i>	<i>172</i>	<i>164</i>	<i>173</i>	<i>207</i>	<i>169</i>
Master of Arts	5	22	4	1	3	2	1	2	1	
Master of Arts for Teach.	17	19	20	21	20	16	10	10	10	9
Master of Science	109	77	77	75	94	76	62	55	63	48
<i>Total Masters</i>	<i>131</i>	<i>118</i>	<i>101</i>	<i>97</i>	<i>117</i>	<i>94</i>	<i>73</i>	<i>67</i>	<i>74</i>	<i>57</i>
Doctor of Philosophy	65	52	64	79	91	81	54	77	63	56
Dipl. for Adv. Grad. Study	1	1	1			1	1			
<u>SEX</u>										
Women	75	96	74	96	101	81	80	74	90	71
Men	276	268	277	252	283	267	212	243	254	211
<u>TERM</u>										
Summer	208	245	218	211	227	175	172	167	183	154
Fall	143	119	133	137	157	173	120	150	161	128
<u>TOTAL COLLEGE</u>	<u>351</u>	<u>364</u>	<u>351</u>	<u>348</u>	<u>384</u>	<u>348</u>	<u>292</u>	<u>317</u>	<u>344</u>	<u>282</u>
% Increase - College		3.7	-3.6	-.9	10.3	-9.4	-16.1	8.6	8.5	-18.0
- Campus		11.5	3.7	4.5	-1.8	-8.1	1.5	-4.9	6.9	-.5

MICHIGAN STATE UNIVERSITY
Office of the Registrar
Evaluation & Research

TRENDGRAPH OF DEGREES CONFERRED
COLLEGE OF OSTEOPATHIC MEDICINE
East Lansing Campus

Summer & Fall Terms

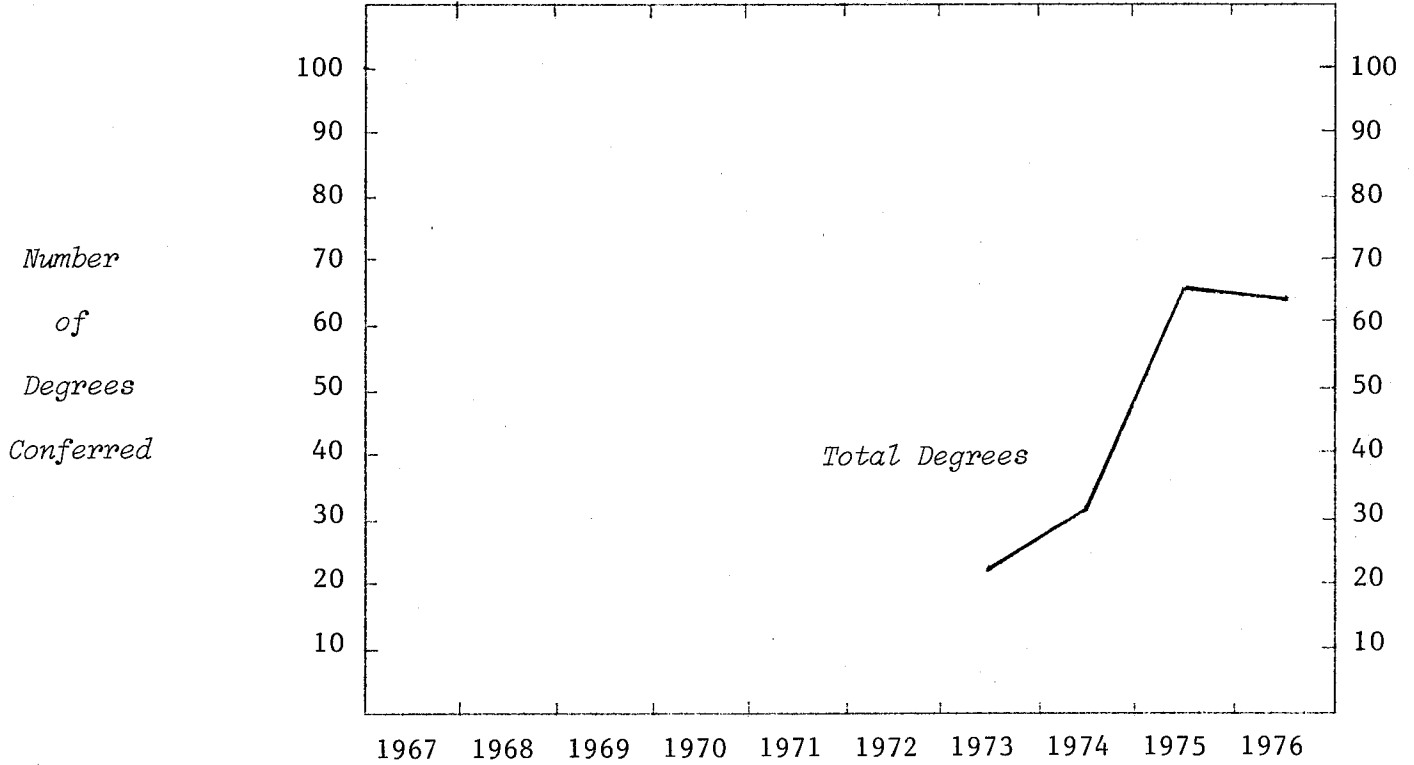

TYPE OF DEGREE

Bachelor of Science
Doctor of Osteopathy

	1	1	
	24	30	66

SEX

Women
Men

	2	3	13	17
	22	28	54	49

TERM

Summer
Fall

	24	29	65	65
		2	2	1

TOTAL COLLEGE

% Increase - College
- Campus

	24	31	67	66
		29.2	116.1	-1.5
		-4.9	6.9	-.5

MICHIGAN STATE UNIVERSITY
Office of the Registrar
Evaluation & Research

TRENDGRAPH OF DEGREES CONFERRED
COLLEGE OF SOCIAL SCIENCE
East Lansing Campus

Summer & Fall Terms

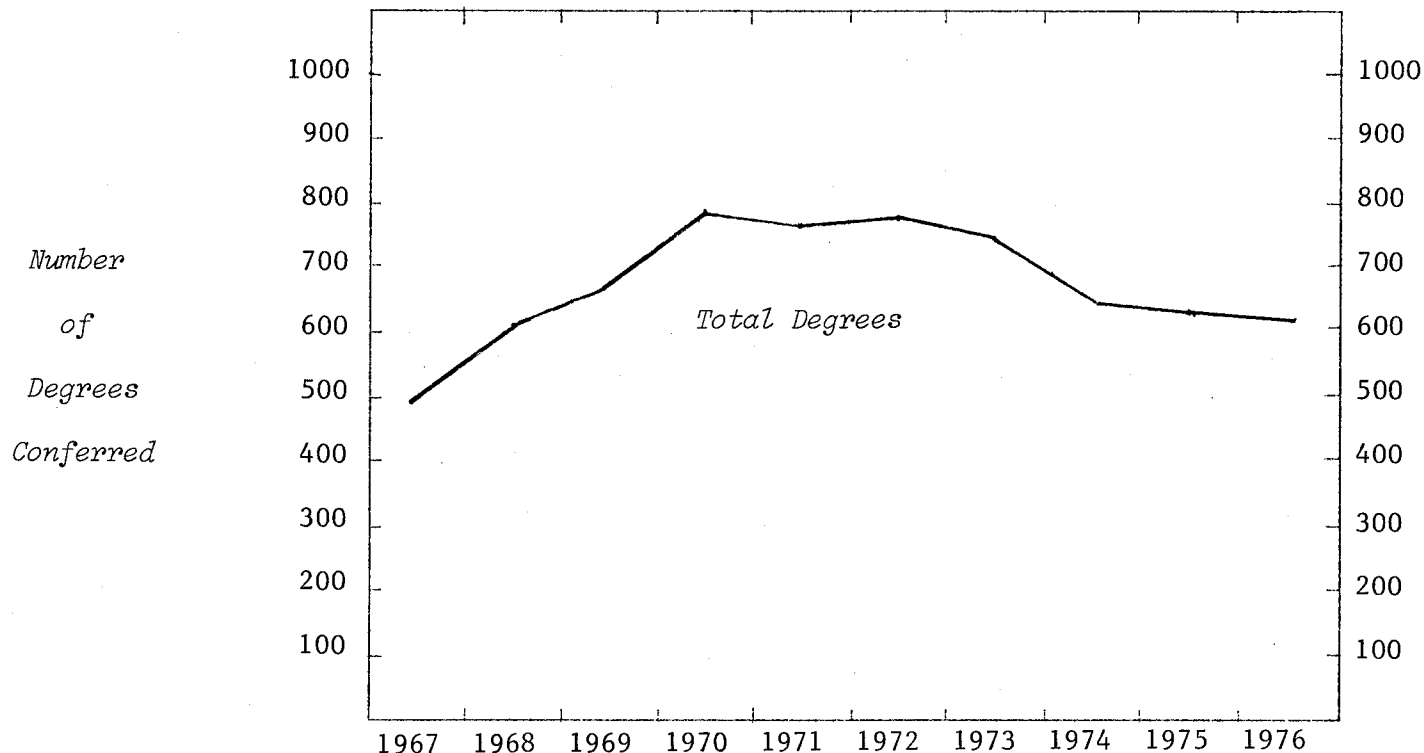

TYPE OF DEGREE	1967	1968	1969	1970	1971	1972	1973	1974	1975	1976
Bachelor of Arts	231	232	273	298	308	330	282	253	257	233
Bachelor of Land. Arch.		3		3			2	2	12	14
Bachelor of Science	135	218	274	347	301	276	304	232	215	189
<i>Total Bachelors</i>	<i>366</i>	<i>453</i>	<i>547</i>	<i>648</i>	<i>609</i>	<i>606</i>	<i>588</i>	<i>487</i>	<i>484</i>	<i>436</i>
Master of Arts	59	67	72	50	62	55	39	31	35	36
Master of Arts for Teach.	6	5	3	2		1	1			
Master of Labor & Ind.Rel.	7	13	10	15	24	32	32	26	31	46
Master of Land. Arch.	1		2		1				1	
Master of Public Admin.			1							4
Master of Science	25	26	15	27	24	21	19	29	15	25
Master of Social Work	9	3	3	6	1	4	8	7	6	5
Master of Urban Planning	4	4	6	6	2	8	12	3	2	7
<i>Total Masters</i>	<i>111</i>	<i>118</i>	<i>112</i>	<i>106</i>	<i>114</i>	<i>121</i>	<i>111</i>	<i>96</i>	<i>90</i>	<i>123</i>
Doctor of Philosophy	22	30	32	43	41	50	54	57	47	43
Dipl. for Adv. Grad. Study				1			3	1	1	
SEX										
Women	129	169	215	212	258	269	255	221	240	243
Men	370	432	476	586	506	508	501	420	382	359
TERM										
Summer	282	380	404	463	471	417	437	343	341	323
Fall	217	221	287	335	293	360	319	298	281	279
TOTAL COLLEGE	499	601	691	798	764	777	756	641	622	602
% Increase - College	20.4	15.0	15.5	-4.3	1.7	-2.7	-15.2	-3.0	-3.2	
- Campus	11.5	3.7	4.5	-1.8	-8.1	1.5	-4.9	6.9	-1.5	

TRENDGRAPH OF DEGREES CONFERRED
 COLLEGE OF URBAN DEVELOPMENT
 East Lansing Campus

Summer & Fall Terms

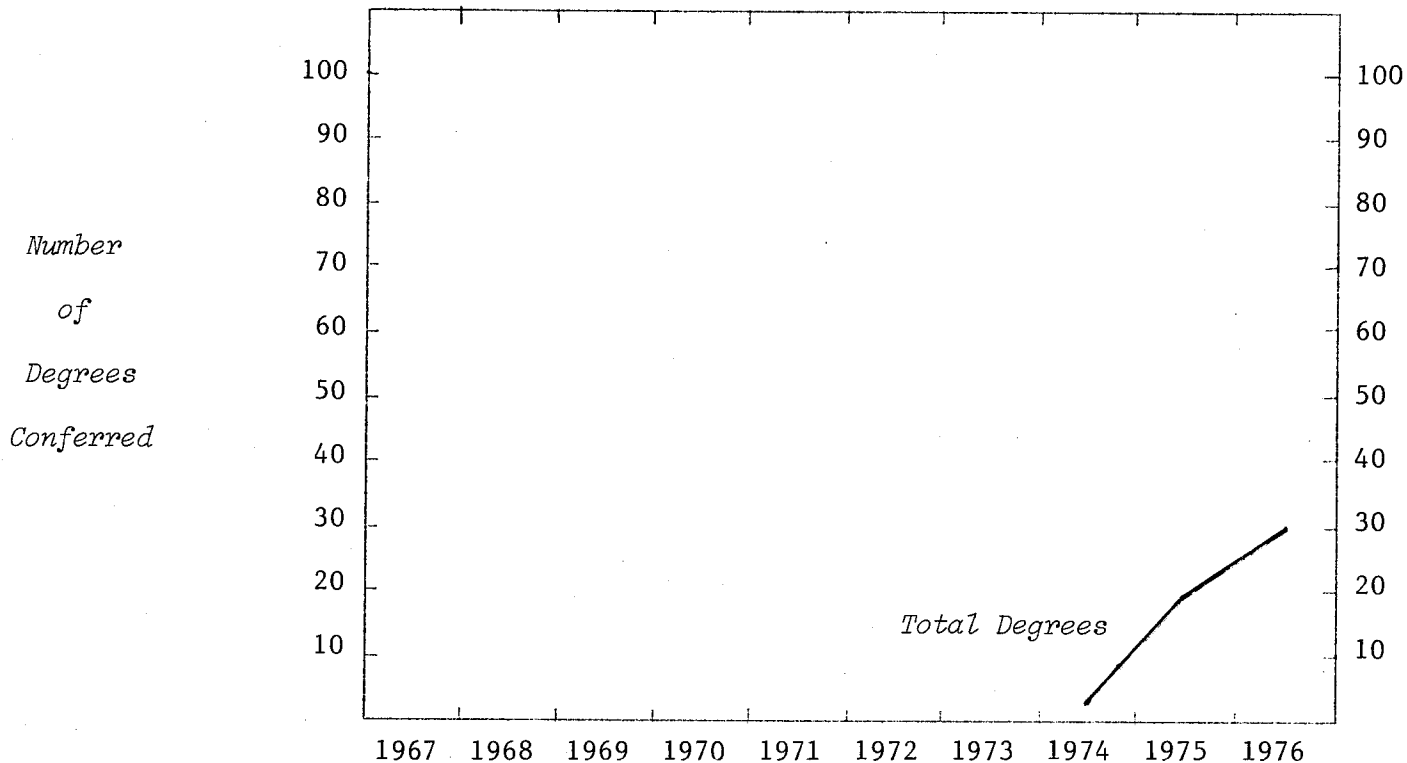

TYPE OF DEGREE
 Bachelor of Arts

4 20

SEX

Women
 Men

1 13
 3 7 14

TERM

Summer
 Fall

1 11 16
 3 9

TOTAL COLLEGE

% Increase - College
 - Campus

4 20
 400.0
 6.9 -.5

MICHIGAN STATE UNIVERSITY
Office of the Registrar
Evaluation & Research

TRENDGRAPH OF DEGREES CONFERRED
COLLEGE OF VETERINARY MEDICINE
East Lansing Campus

Summer & Fall Terms

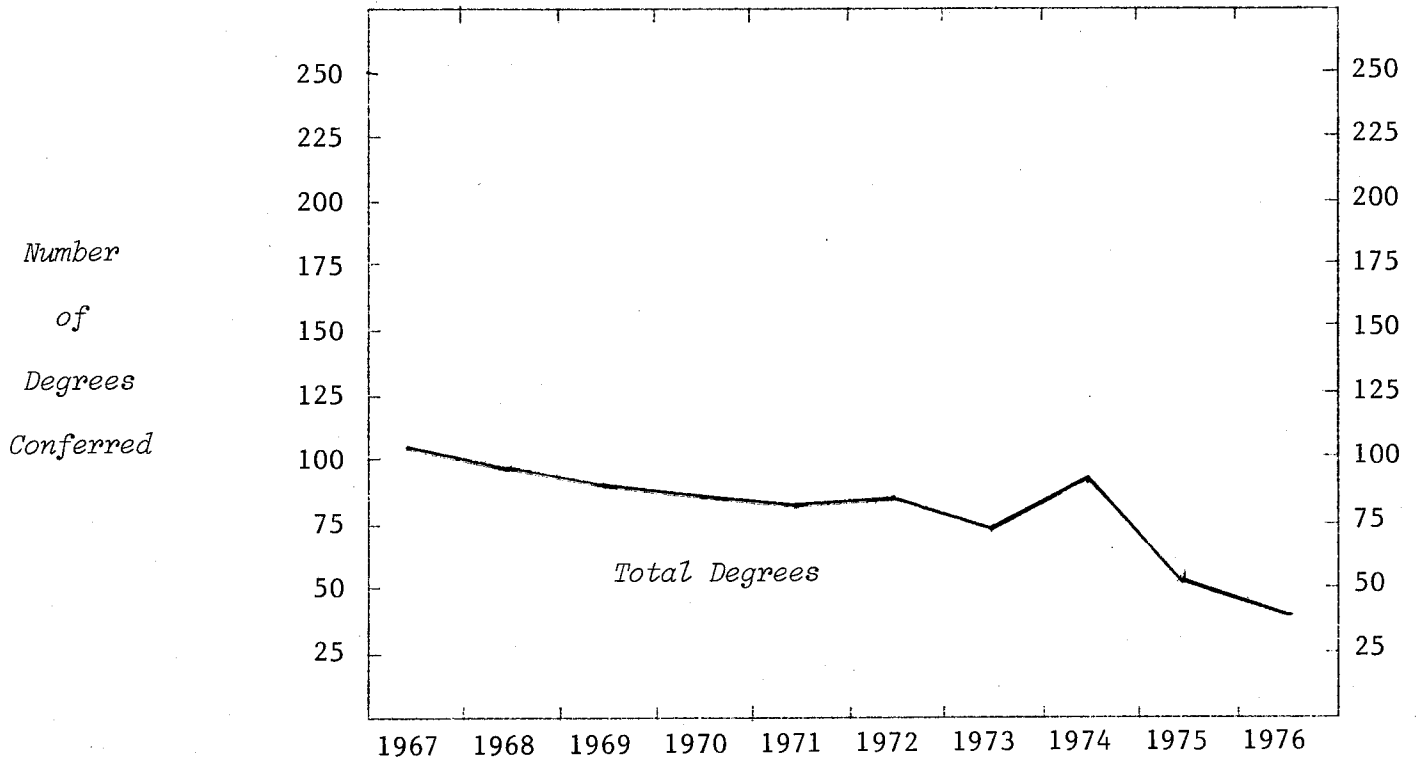

TYPE OF DEGREE

Bachelor of Science	34	41	41	31	24	35	20	38	47	33
Master of Science	9	6	3	6	9	8	6	3	4	4
Doctor of Philosophy	2	6	3	3	1	3	3		1	
Doctor of Veterinary Med.	59	45	44	46	49	41	45	52		3
<i>Total Doctors</i>	61	51	47	49	50	44	48	52	1	3

SEX

Women	14	16	19	17	14	17	17	21	18	17
Men	90	82	72	69	69	70	57	72	34	23

TERM

Summer	24	38	40	31	27	39	27	4	25	27
Fall	80	60	51	55	56	48	47	89	27	13

TOTAL COLLEGE

	104	98	91	86	83	87	74	93	52	40
% Increase - College		-5.8	-7.1	-5.5	-3.5	4.8	-14.9	25.7	-44.1	-23.1
- Campus		11.5	3.7	4.5	-1.8	-8.1	1.5	-4.9	6.9	-.5

MICHIGAN STATE UNIVERSITY
Office of the Registrar
Evaluation & Research

TRENDGRAPH OF TERM GRADE-POINT AVERAGES¹
COLLEGE OF AGRICULTURE AND NATURAL RESOURCES¹
East Lansing Campus

Fall Terms

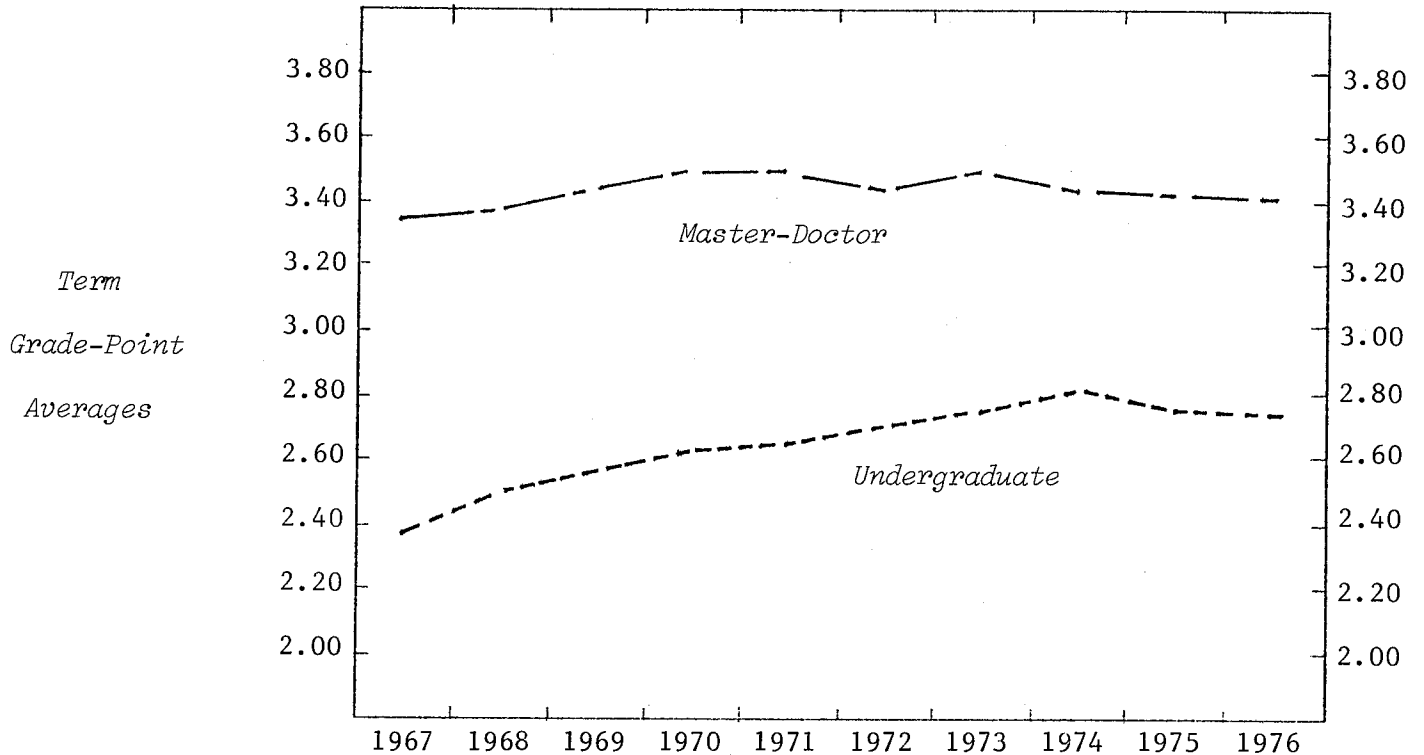

UNDERGRADUATE AVERAGES

<u>CLASS</u>	1967	1968	1969	1970	1971	1972	1973	1974	1975	1976
Freshman	2.24	2.36	2.32	2.51	2.54	2.57	2.59	2.65	2.52	2.52
Sophomore	2.39	2.48	2.43	2.50	2.50	2.64	2.68	2.69	2.72	2.65
Junior	2.44	2.48	2.52	2.56	2.58	2.70	2.72	2.82	2.79	2.75
Senior	2.46	2.68	2.78	2.80	2.86	2.87	2.89	2.94	2.91	2.90
<u>SEX</u>										
Women	2.49	2.65	2.71	2.76	2.80	2.78	2.81	2.87	2.82	2.78
Men	2.37	2.49	2.54	2.60	2.62	2.70	2.73	2.78	2.74	2.72
TOTAL UNDERGRADUATE	2.38	2.49	2.55	2.62	2.64	2.72	2.75	2.81	2.77	2.74

GRADUATE AVERAGES

<u>CLASS</u>	1967	1968	1969	1970	1971	1972	1973	1974	1975	1976
Master	3.30	3.37	3.43	3.47	3.50	3.45	3.51	3.46	3.43	3.41
Doctor	3.41	3.42	3.47	3.52	3.50	3.45	3.51	3.37	3.41	3.41
<u>SEX</u>										
Women	3.29	3.39	3.41	3.51	3.49	3.48	3.58	3.52	3.46	3.54
Men	3.35	3.39	3.45	3.49	3.50	3.45	3.50	3.42	3.41	3.39
TOTAL GRADUATE	3.35	3.39	3.44	3.49	3.50	3.45	3.51	3.43	3.42	3.41

Note: 1) Does not include grades of students enrolled in the Agricultural Technology Program.

MICHIGAN STATE UNIVERSITY
Office of the Registrar
Evaluation & Research

TRENDGRAPH OF TERM GRADE-POINT AVERAGES
COLLEGE OF ARTS AND LETTERS
East Lansing Campus

Fall Terms

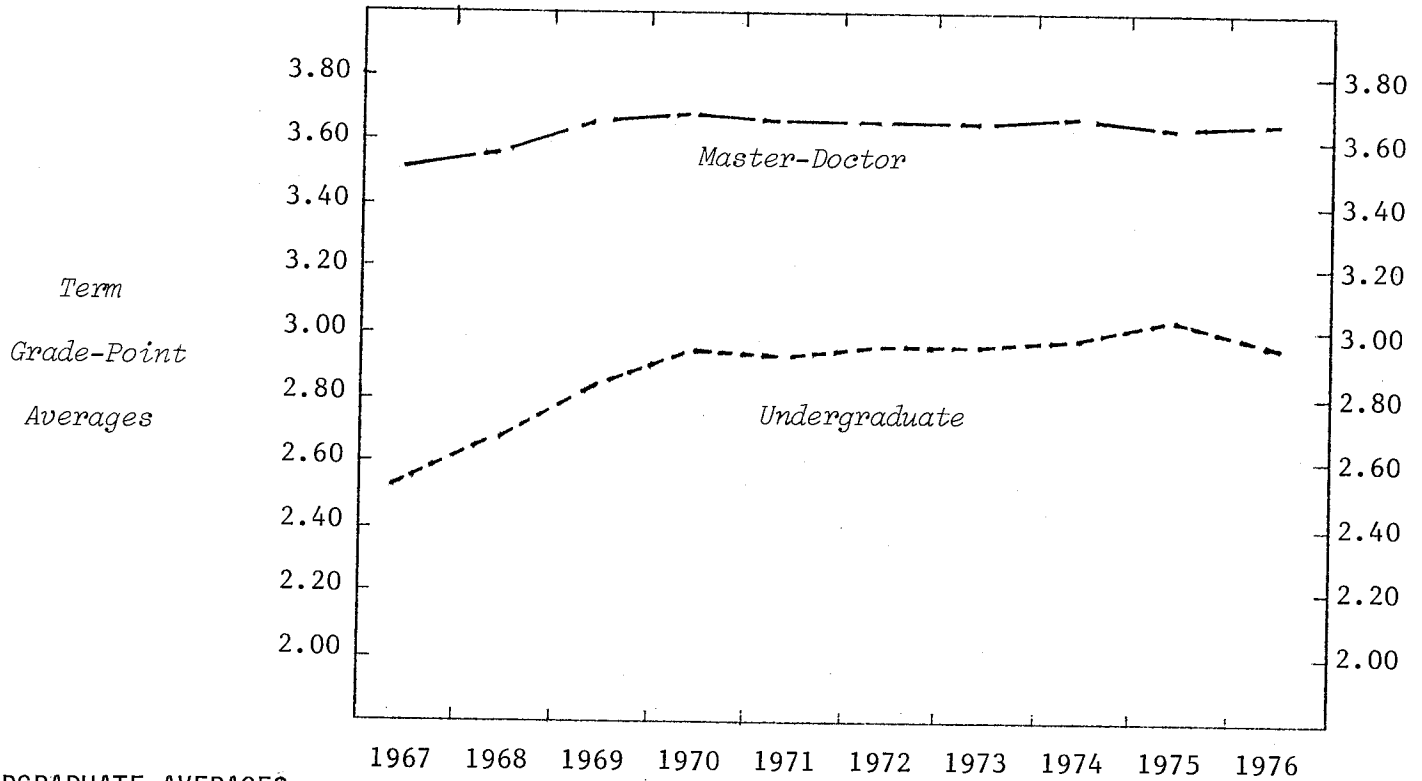

UNDERGRADUATE AVERAGES

	1967	1968	1969	1970	1971	1972	1973	1974	1975	1976
<i>CLASS</i>										
Freshman	2.44	2.60	2.71	2.87	2.81	2.84	2.80	2.88	2.83	2.81
Sophomore	2.51	2.61	2.77	2.84	2.82	2.84	2.79	2.90	2.95	2.90
Junior	2.58	2.67	2.84	2.96	2.91	2.93	2.94	3.01	3.01	2.97
Senior	2.67	2.89	2.97	3.11	3.13	3.16	3.17	3.15	3.16	3.09
<i>SEX</i>										
Women	2.58	2.72	2.84	2.96	2.98	3.01	3.00	3.04	3.06	3.01
Men	2.48	2.61	2.76	2.88	2.81	2.84	2.83	2.92	2.92	2.89
TOTAL UNDERGRADUATE	2.55	2.68	2.82	2.94	2.92	2.95	2.93	2.99	3.01	2.96

GRADUATE AVERAGES

	1967	1968	1969	1970	1971	1972	1973	1974	1975	1976
<i>CLASS</i>										
Master	3.46	3.48	3.60	3.61	3.60	3.63	3.64	3.64	3.60	3.61
Doctor	3.57	3.68	3.73	3.80	3.76	3.71	3.67	3.74	3.71	3.74
<i>SEX</i>										
Women	3.51	3.56	3.63	3.66	3.66	3.63	3.64	3.66	3.63	3.66
Men	3.51	3.55	3.63	3.66	3.62	3.66	3.65	3.66	3.60	3.61
TOTAL GRADUATE	3.51	3.55	3.63	3.66	3.64	3.64	3.64	3.66	3.62	3.64

MICHIGAN STATE UNIVERSITY
 Office of the Registrar
 Evaluation & Research

TRENDGRAPH OF TERM GRADE-POINT AVERAGES
 LYMAN BRIGGS COLLEGE
 East Lansing Campus

Fall Terms

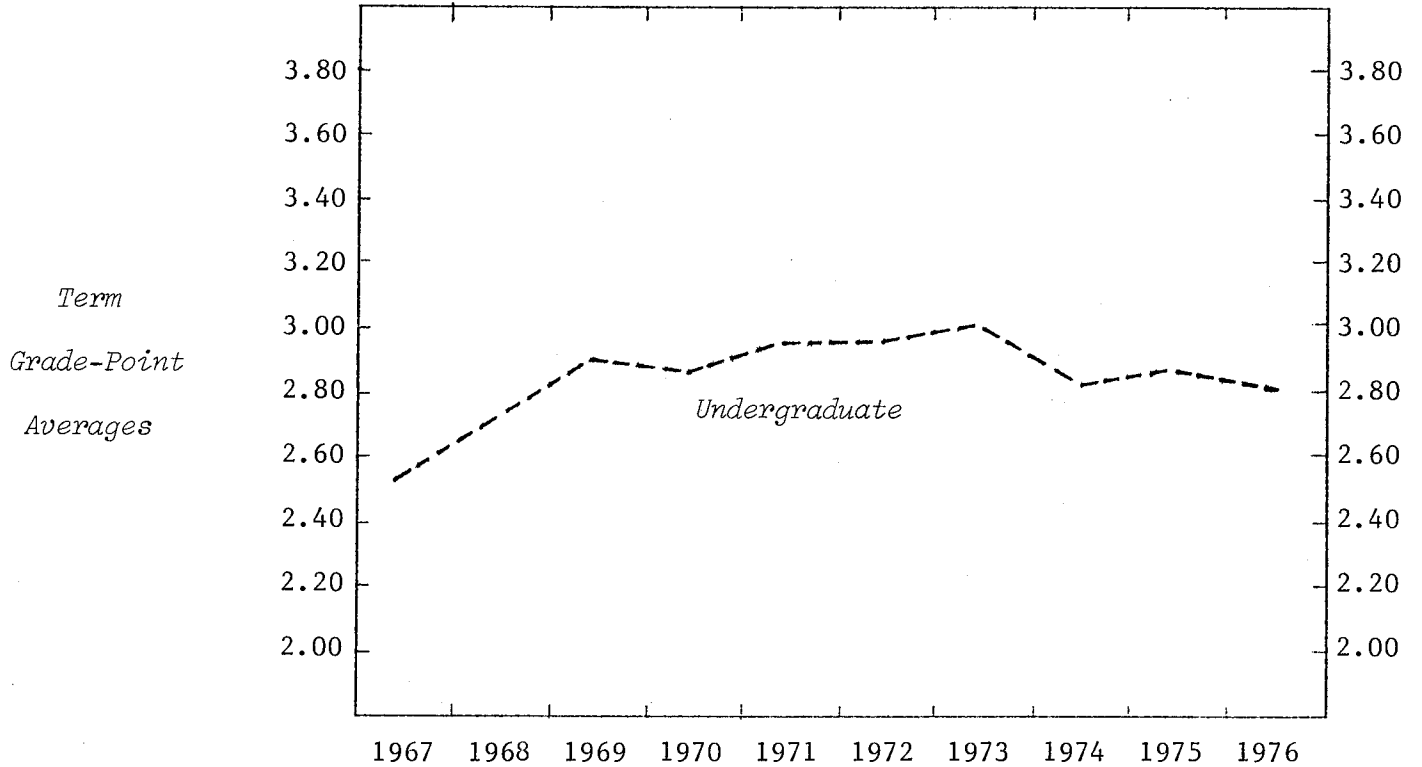

UNDERGRADUATE AVERAGES

	1967	1968	1969	1970	1971	1972	1973	1974	1975	1976
<i>CLASS</i>										
Freshman	2.56	2.69	2.87	2.85	2.92	2.92	2.97	2.66	2.74	2.58
Sophomore		2.80	2.85	2.85	2.97	2.94	2.93	2.79	2.88	2.93
Junior		2.47	3.06	2.83	2.89	2.96	3.11	3.07	2.96	2.96
Senior			3.15	3.17	3.19	3.18	3.10	3.08	3.10	2.93
<i>SEX</i>										
Women	2.58	2.72	2.90	2.93	2.97	3.04	3.10	2.89	2.94	2.89
Men	2.55	2.72	2.90	2.86	2.94	2.93	2.94	2.77	2.83	2.76
TOTAL UNDERGRADUATE	2.56	2.72	2.90	2.88	2.95	2.96	3.00	2.81	2.87	2.80

MICHIGAN STATE UNIVERSITY
Office of the Registrar
Evaluation & Research

TRENDGRAPH OF TERM GRADE-POINT AVERAGES
COLLEGE OF BUSINESS
East Lansing Campus

Fall Terms

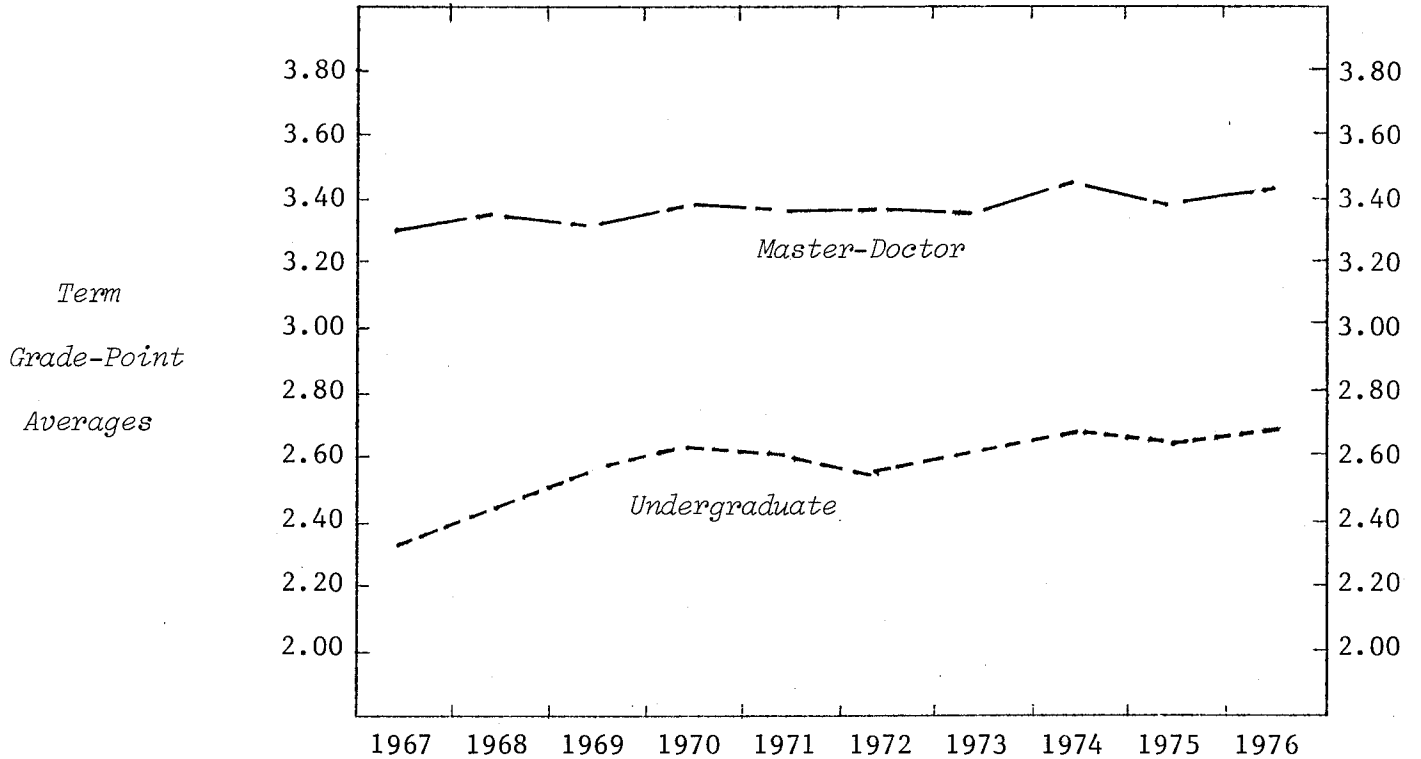

UNDERGRADUATE AVERAGES

	1967	1968	1969	1970	1971	1972	1973	1974	1975	1976
<i>CLASS</i>										
Freshman	2.22	2.38	2.48	2.51	2.55	2.49	2.50	2.63	2.53	2.59
Sophomore	2.17	2.37	2.44	2.53	2.44	2.51	2.55	2.58	2.56	2.58
Junior	2.34	2.40	2.59	2.66	2.62	2.55	2.60	2.68	2.75	2.70
Senior	2.52	2.58	2.71	2.73	2.70	2.74	2.80	2.84	2.78	2.83
<i>SEX</i>										
Women	2.42	2.59	2.73	2.75	2.68	2.68	2.74	2.78	2.75	2.78
Men	2.33	2.43	2.56	2.61	2.58	2.56	2.58	2.66	2.65	2.64
TOTAL UNDERGRADUATE	2.34	2.45	2.58	2.63	2.60	2.58	2.62	2.69	2.67	2.69

GRADUATE AVERAGES

	1967	1968	1969	1970	1971	1972	1973	1974	1975	1976
<i>CLASS</i>										
Master	3.30	3.33	3.30	3.38	3.33	3.37	3.33	3.42	3.37	3.40
Doctor	3.30	3.42	3.42	3.48	3.58	3.49	3.49	3.62	3.51	3.51
<i>SEX</i>										
Women	3.22	3.22	3.22	3.45	3.38	3.47	3.42	3.38	3.38	3.42
Men	3.31	3.35	3.32	3.39	3.36	3.37	3.34	3.45	3.38	3.41
TOTAL GRADUATE	3.30	3.35	3.32	3.39	3.36	3.38	3.35	3.44	3.38	3.41

MICHIGAN STATE UNIVERSITY
Office of the Registrar
Evaluation & Research

TRENDGRAPH OF TERM GRADE-POINT AVERAGES
COLLEGE OF COMMUNICATION ARTS AND SCIENCES
East Lansing Campus

Fall Terms

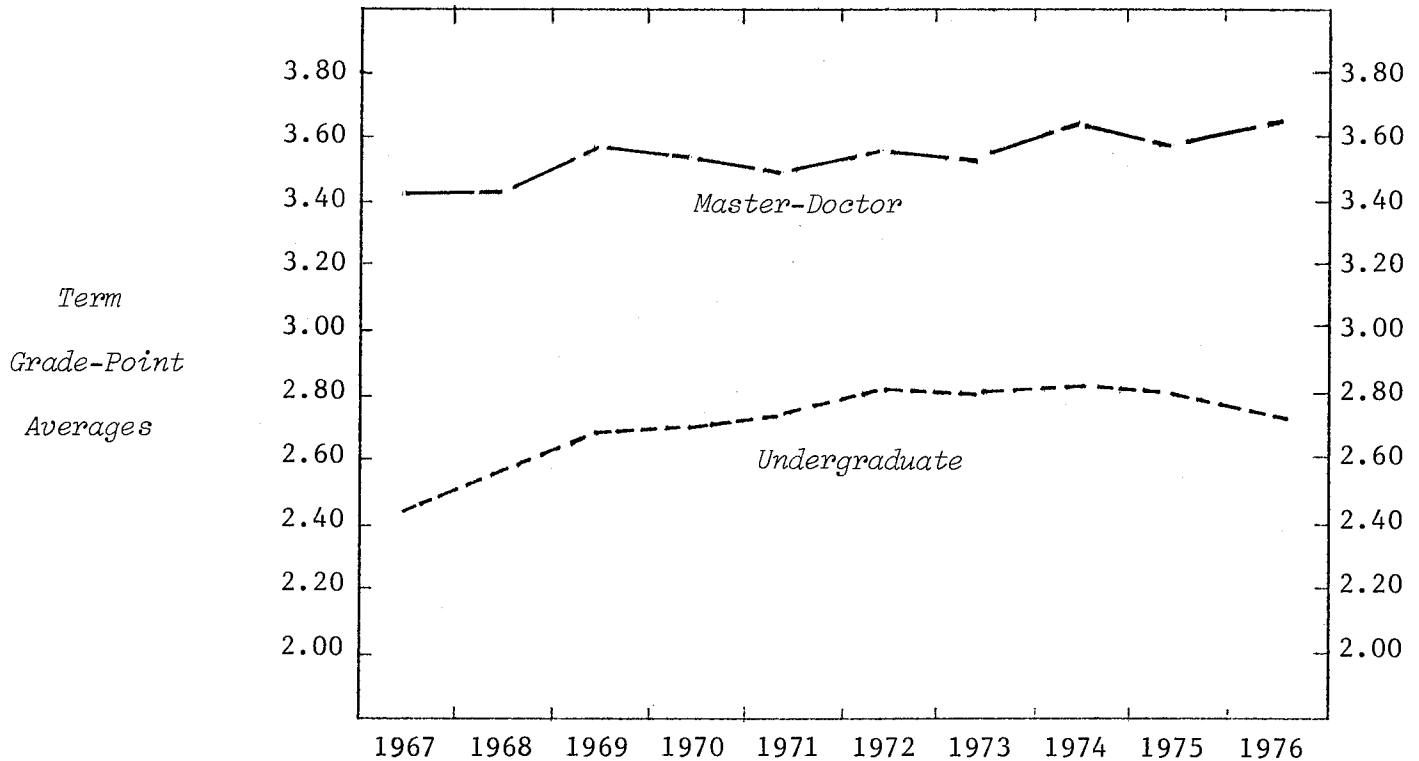

UNDERGRADUATE AVERAGES

	1967	1968	1969	1970	1971	1972	1973	1974	1975	1976
<i>CLASS</i>										
Freshman	2.39	2.60	2.55	2.58	2.69	2.69	2.64	2.71	2.67	2.64
Sophomore	2.36	2.57	2.66	2.67	2.71	2.78	2.69	2.71	2.73	2.64
Junior	2.46	2.59	2.71	2.69	2.74	2.78	2.85	2.88	2.84	2.78
Senior	2.57	2.63	2.83	2.87	2.93	2.96	2.97	3.01	2.97	2.92
<i>SEX</i>										
Women	2.53	2.71	2.78	2.85	2.90	2.88	2.83	2.91	2.91	2.83
Men	2.38	2.50	2.63	2.62	2.67	2.75	2.78	2.77	2.71	2.68
TOTAL UNDERGRADUATE	2.45	2.59	2.70	2.72	2.77	2.81	2.81	2.84	2.81	2.76

GRADUATE AVERAGES

	1967	1968	1969	1970	1971	1972	1973	1974	1975	1976
<i>CLASS</i>										
Master	3.39	3.43	3.56	3.51	3.49	3.58	3.52	3.64	3.58	3.63
Doctor	3.48	3.43	3.67	3.69	3.65	3.55	3.65	3.66	3.67	3.76
<i>SEX</i>										
Women	3.38	3.40	3.55	3.55	3.62	3.58	3.57	3.64	3.62	3.68
Men	3.44	3.45	3.61	3.53	3.43	3.58	3.52	3.65	3.56	3.61
TOTAL GRADUATE	3.42	3.43	3.59	3.54	3.50	3.58	3.54	3.64	3.59	3.65

MICHIGAN STATE UNIVERSITY
Office of the Registrar
Evaluation & Research

TRENDGRAPH OF TERM GRADE-POINT AVERAGES
COLLEGE OF EDUCATION
East Lansing Campus

Fall Terms

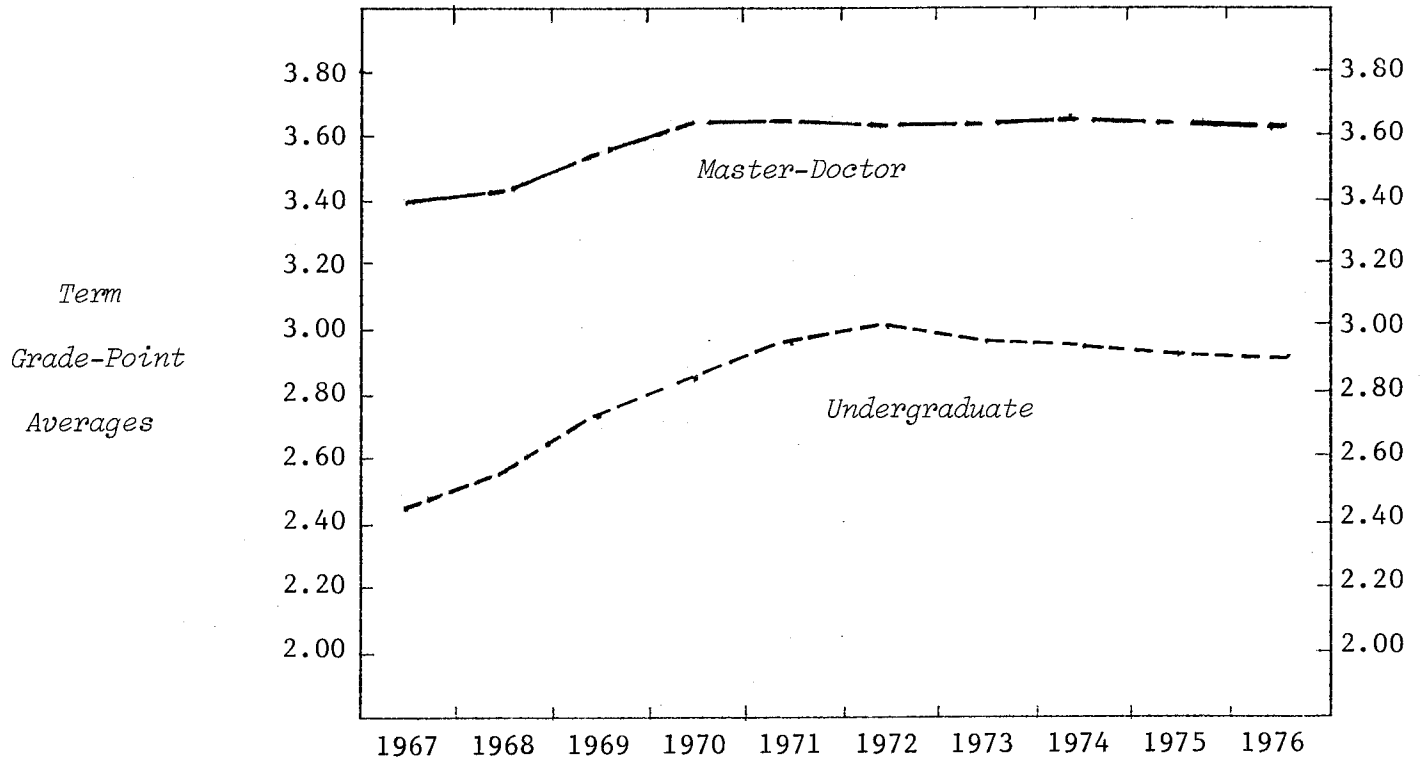

UNDERGRADUATE AVERAGES

<i>CLASS</i>	1967	1968	1969	1970	1971	1972	1973	1974	1975	1976
Freshman	2.17	2.47	2.44	2.60	2.71	2.71	2.67	2.71	2.69	2.62
Sophomore	2.36	2.54	2.60	2.69	2.70	2.79	2.78	2.67	2.68	2.72
Junior	2.54	2.57	2.87	2.91	3.01	3.01	3.04	2.98	2.98	2.94
Senior	2.78	2.75	3.02	3.12	3.18	3.20	3.16	3.17	3.19	3.15
Special	2.59	2.60	2.99	3.32	2.97	3.45	3.34	3.41	3.31	3.25
<i>SEX</i>										
Women	2.48	2.66	2.77	2.91	3.00	3.04	3.00	2.96	2.96	2.96
Men	2.26	2.50	2.60	2.62	2.67	2.73	2.77	2.81	2.78	2.72
TOTAL UNDERGRADUATE	2.45	2.57	2.74	2.86	2.94	2.98	2.95	2.93	2.92	2.91

GRADUATE AVERAGES

<i>CLASS</i>	1967	1968	1969	1970	1971	1972	1973	1974	1975	1976
Master	3.35	3.38	3.50	3.59	3.62	3.59	3.59	3.61	3.58	3.56
Doctor	3.53	3.54	3.69	3.75	3.73	3.71	3.73	3.73	3.72	3.70
<i>SEX</i>										
Women	3.42	3.48	3.55	3.63	3.66	3.66	3.65	3.66	3.65	3.64
Men	3.38	3.41	3.56	3.65	3.64	3.60	3.62	3.63	3.59	3.56
TOTAL GRADUATE	3.40	3.43	3.55	3.64	3.65	3.63	3.63	3.65	3.62	3.61

MICHIGAN STATE UNIVERSITY
Office of the Registrar
Evaluation & Research

TRENDGRAPH OF TERM GRADE-POINT AVERAGES
COLLEGE OF ENGINEERING
East Lansing Campus

Fall Terms

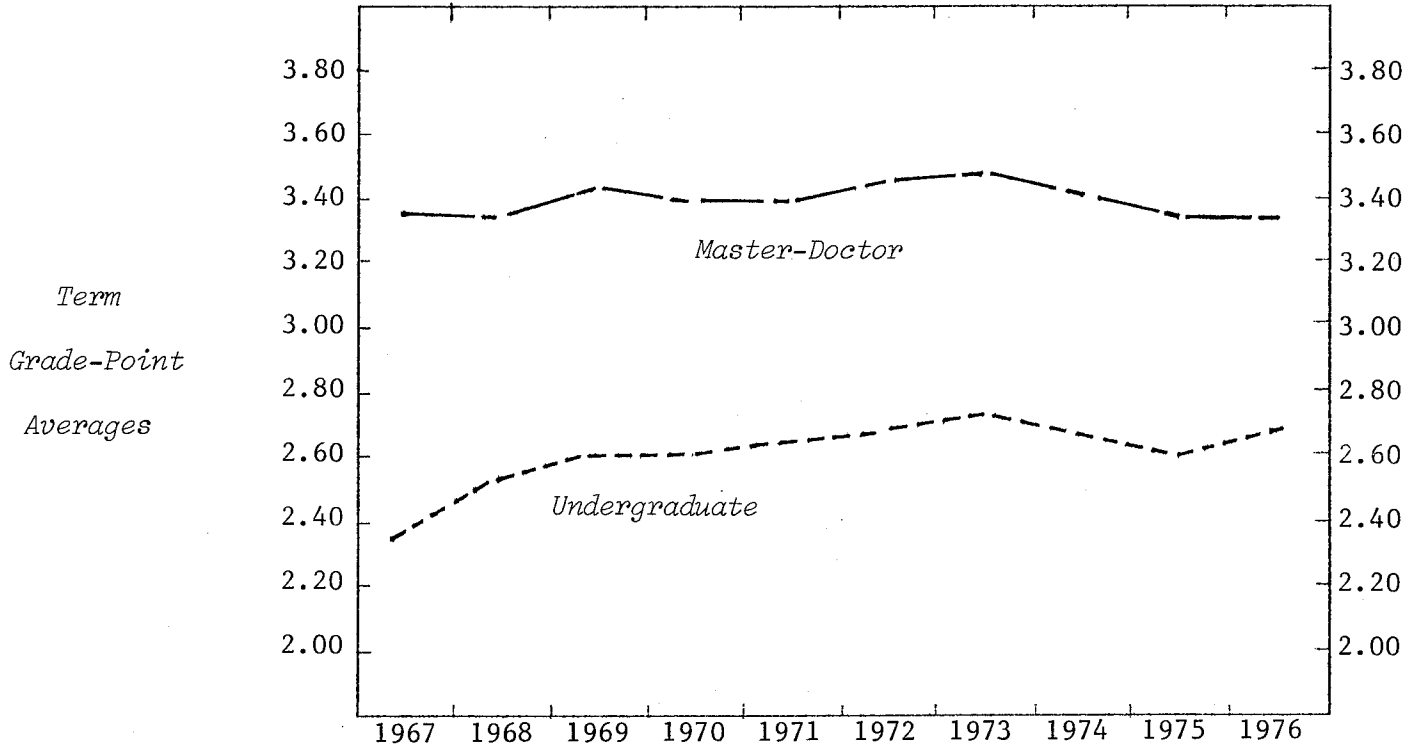

UNDERGRADUATE AVERAGES

<i>CLASS</i>	1967	1968	1969	1970	1971	1972	1973	1974	1975	1976
Freshman	2.26	2.46	2.60	2.53	2.57	2.50	2.59	2.60	2.51	2.52
Sophomore	2.29	2.41	2.41	2.49	2.53	2.63	2.63	2.57	2.50	2.60
Junior	2.50	2.52	2.68	2.69	2.70	2.72	2.78	2.74	2.66	2.79
Senior	2.56	2.81	2.85	2.80	2.91	2.93	3.01	2.90	2.84	2.85
<i>SEX</i>										
Women					2.78	2.87	2.92	2.81	2.69	2.76
Men	2.36	2.53	2.61	2.61	2.66	2.69	2.74	2.68	2.61	2.68
TOTAL UNDERGRADUATE	2.37	2.53	2.61	2.61	2.67	2.70	2.76	2.69	2.62	2.69

GRADUATE AVERAGES

<i>CLASS</i>	1967	1968	1969	1970	1971	1972	1973	1974	1975	1976
Master	3.29	3.29	3.38	3.43	3.48	3.45	3.45	3.39	3.35	3.33
Doctor	3.44	3.50	3.61	3.62	3.55	3.58	3.64	3.61	3.49	3.59
<i>SEX</i>										
Women										
Men	3.37	3.38	3.46	3.49	3.49	3.47	3.49	3.44	3.38	3.36
TOTAL GRADUATE	3.36	3.37	3.46	3.40	3.40	3.47	3.49	3.42	3.37	3.37

MICHIGAN STATE UNIVERSITY
Office of the Registrar
Evaluation & Research

TRENDGRAPH OF TERM GRADE-POINT AVERAGES
COLLEGE OF HUMAN ECOLOGY
East Lansing Campus

Fall Terms

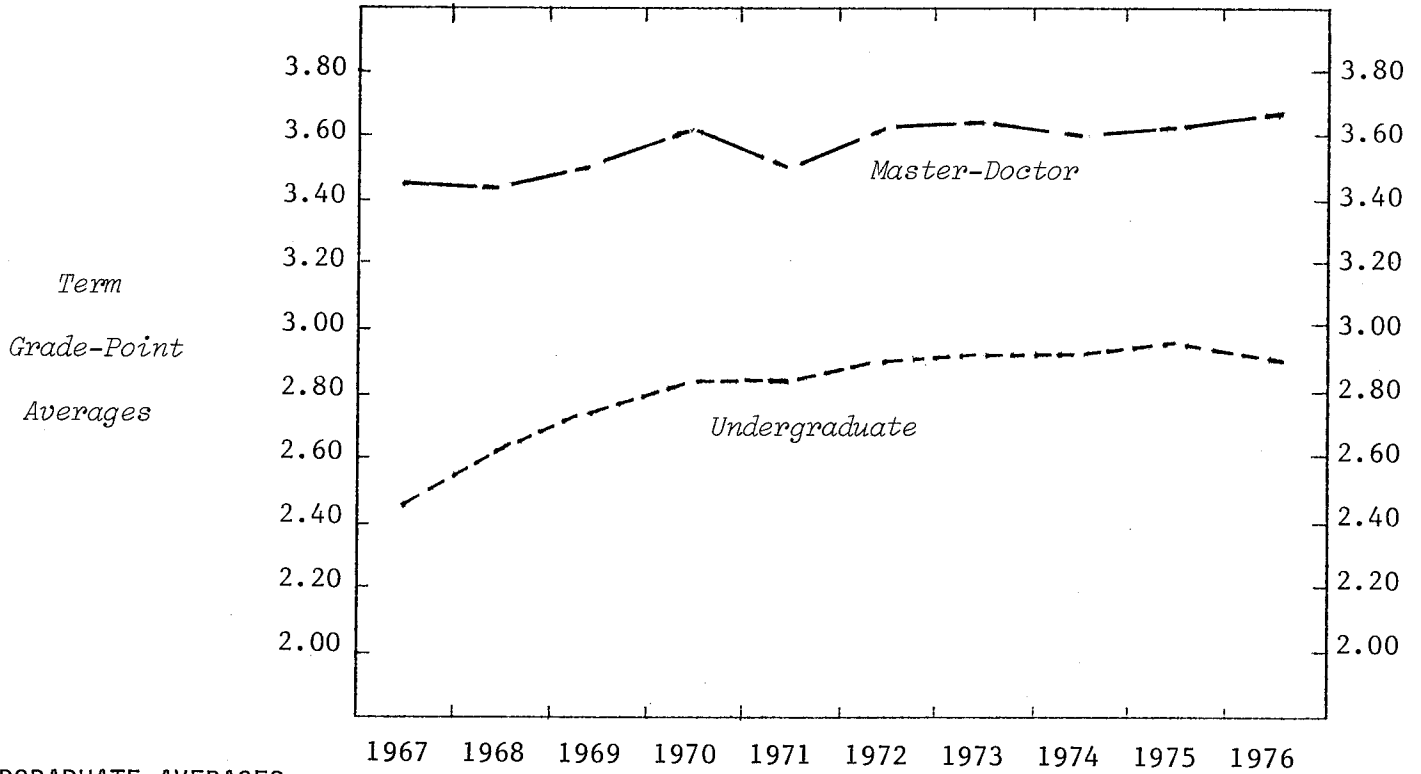

UNDERGRADUATE AVERAGES

	1967	1968	1969	1970	1971	1972	1973	1974	1975	1976
<i>CLASS</i>										
Freshman	2.24	2.43	2.49	2.70	2.74	2.80	2.79	2.77	2.83	2.79
Sophomore	2.39	2.61	2.70	2.71	2.67	2.76	2.78	2.74	2.79	2.69
Junior	2.52	2.62	2.81	2.85	2.83	2.90	2.89	2.92	2.98	2.95
Senior	2.70	2.83	2.91	3.00	3.05	3.08	3.12	3.19	3.14	3.13
<i>SEX</i>										
Women	2.45	2.62	2.76	2.83	2.83	2.90	2.91	2.93	2.97	2.92
Men										2.72
TOTAL UNDERGRADUATE	2.45	2.62	2.75	2.82	2.82	2.90	2.91	2.92	2.96	2.91

GRADUATE AVERAGES

	1967	1968	1969	1970	1971	1972	1973	1974	1975	1976
<i>CLASS</i>										
Master	3.45	3.42	3.52	3.58	3.47	3.61	3.64	3.59	3.60	3.67
Doctor	3.52	3.65	3.59	3.81	3.75	3.64	3.69	3.68	3.76	3.68
<i>SEX</i>										
Women	3.47	3.46	3.54	3.61	3.51	3.59	3.64	3.63	3.62	3.65
Men										3.77
TOTAL GRADUATE	3.46	3.45	3.52	3.61	3.51	3.61	3.64	3.60	3.62	3.67

MICHIGAN STATE UNIVERSITY
Office of the Registrar
Evaluation & Research

TRENDGRAPH OF TERM GRADE-POINT AVERAGES
COLLEGE OF HUMAN MEDICINE
East Lansing Campus

Fall Terms

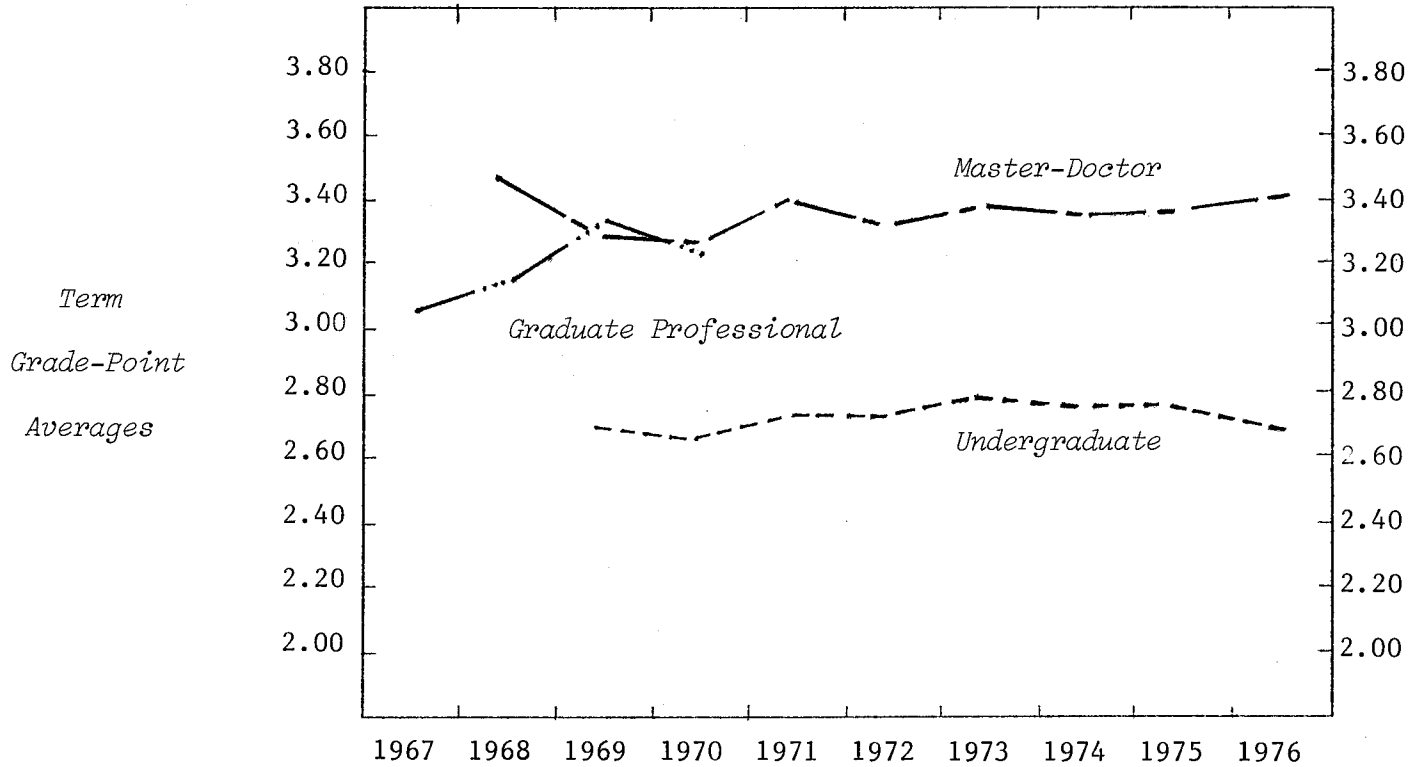

UNDERGRADUATE AVERAGES

<u>CLASS</u>									
Freshman		2.65	2.50	2.66	2.57	2.74	2.56	2.53	2.45
Sophomore		2.60	2.44	2.56	2.72	2.61	2.65	2.60	2.68
Junior		2.69	2.86	2.87	2.80	2.84	2.80	2.89	2.76
Senior		2.98	2.86	2.87	2.92	2.91	2.95	2.88	2.78
<u>SEX</u>									
Women		2.73	2.71	2.78	2.78	2.80	2.82	2.76	2.68
Men		2.65	2.48	2.53	2.67	2.76	2.59	2.75	2.67
TOTAL UNDERGRADUATE		2.72	2.67	2.73	2.75	2.79	2.77	2.76	2.68

GRADUATE AVERAGES

<u>CLASS</u>									
Master		3.81	3.33	3.20	3.39	3.32	3.36	3.30	3.36
Doctor		3.31	3.32	3.50	3.38	3.30	3.39	3.43	3.47
Graduate Professional	3.06	3.17	3.36	3.25					
<u>SEX</u>									
Women		3.61	3.36	3.27	3.39	3.53	3.30	3.25	3.41
Men		3.42	3.31	3.25	3.39	3.26	3.38	3.37	3.33
TOTAL GRADUATE		3.47	3.33	3.26	3.39	3.31	3.37	3.34	3.40

MICHIGAN STATE UNIVERSITY
Office of the Registrar
Evaluation & Research

TRENDGRAPH OF TERM GRADE-POINT AVERAGES
JAMES MADISON COLLEGE
East Lansing Campus

Fall Terms

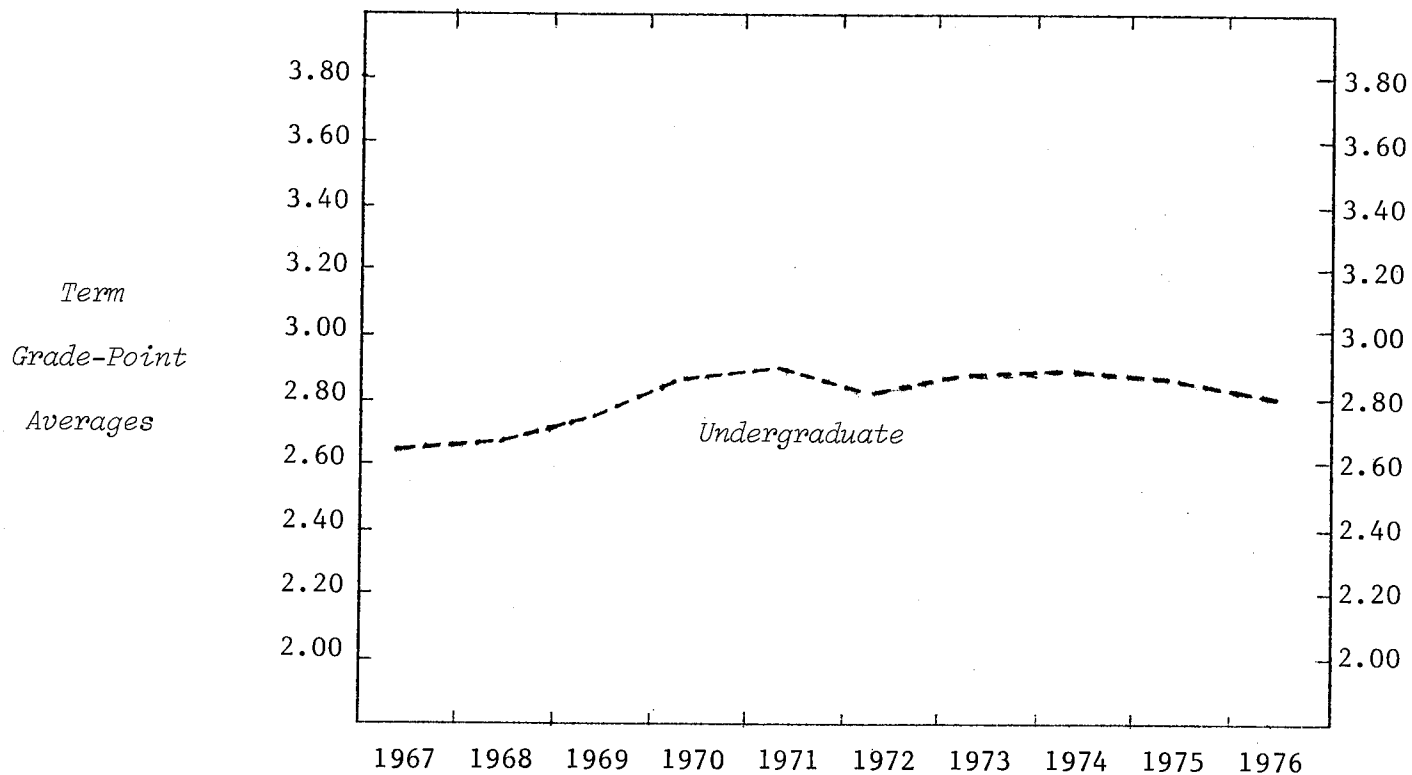

UNDERGRADUATE AVERAGES

	1967	1968	1969	1970	1971	1972	1973	1974	1975	1976
<i>CLASS</i>										
Freshman	2.64	2.64	2.68	2.76	2.78	2.66	2.78	2.79	2.76	2.62
Sophomore		2.72	2.76	2.82	3.03	2.87	2.88	3.05	2.89	2.89
Junior			2.92	3.02	3.02	2.91	3.02	2.81	2.95	2.87
Senior				3.22	3.05	3.08	3.12	3.26	3.18	2.99
<i>SEX</i>										
Women	2.60	2.65	2.70	2.89	2.89	2.82	2.90	2.90	2.90	2.84
Men	2.68	2.68	2.81	2.88	2.93	2.83	2.91	2.93	2.87	2.76
TOTAL UNDERGRADUATE	2.64	2.67	2.76	2.88	2.91	2.83	2.90	2.91	2.88	2.80

MICHIGAN STATE UNIVERSITY
Office of the Registrar
Evaluation & Research

TRENDGRAPH OF TERM GRADE-POINT AVERAGES
JUSTIN MORRILL COLLEGE¹
East Lansing Campus

Fall Terms

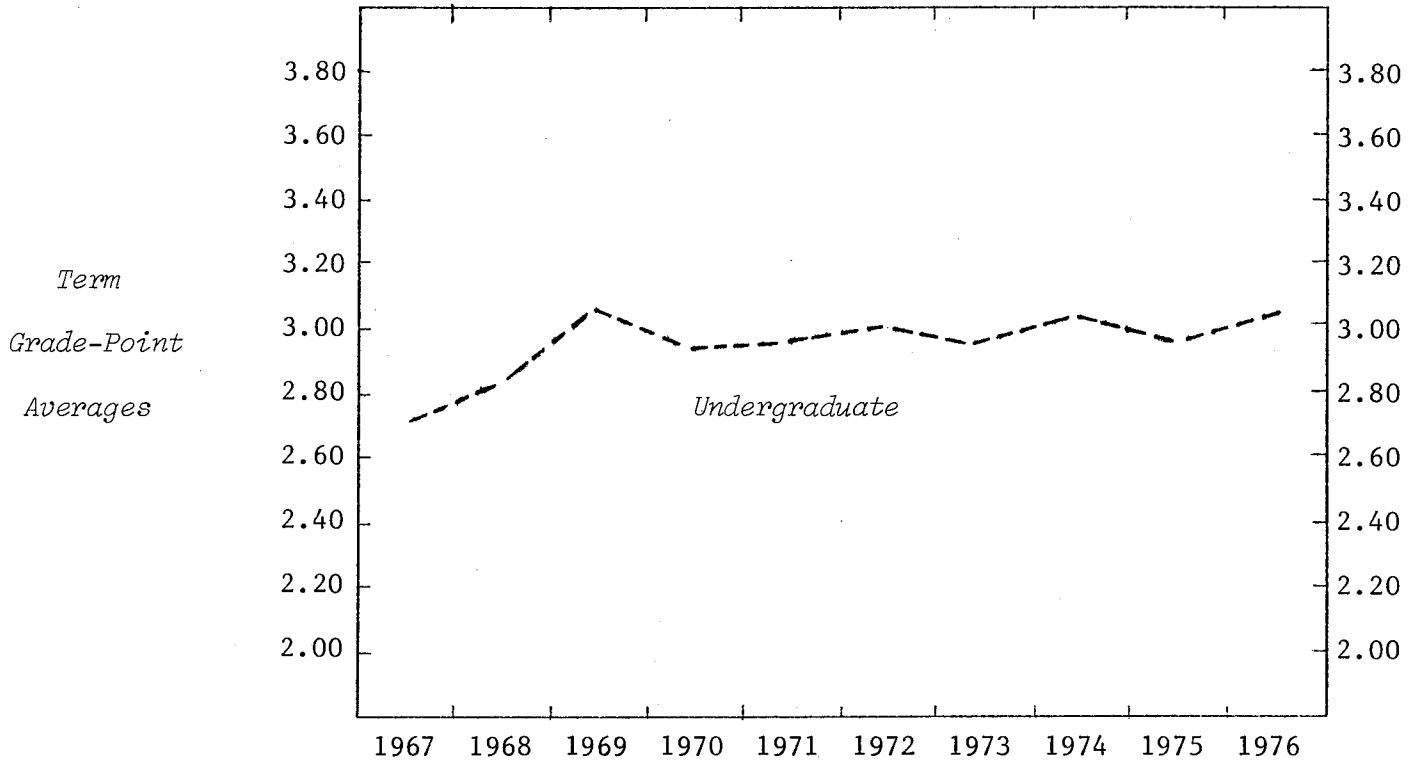

UNDERGRADUATE AVERAGES

<u>CLASS</u>	1967	1968	1969	1970	1971	1972	1973	1974	1975	1976
Freshman	2.74	2.83	3.03	2.70	2.74	2.81	2.83	2.92	2.82	3.02
Sophomore	2.67	2.72	3.10	2.92	2.85	2.93	2.93	3.01	2.98	2.93
Junior	2.76	2.74	3.00	3.04	3.05	2.93	2.94	2.97	2.98	3.11
Senior	3.08	3.08	3.03	3.11	3.19	3.31	3.18	3.19	3.16	3.17
<u>SEX</u>										
Women	2.75	2.88	3.06	3.04	3.10	3.01	3.02	3.06	2.98	3.09
Men	2.67	2.70	3.01	2.83	2.77	2.98	2.88	2.95	2.93	2.95
TOTAL UNDERGRADUATE	2.72	2.82	3.05	2.95	2.97	3.00	2.97	3.02	2.96	3.04

Note: 1) The grade-point averages shown in this report for Justin Morrill College represent only those courses in which numerical grades were earned by Justin Morrill College students. Many courses in JMC are still graded on the P-N system.

MICHIGAN STATE UNIVERSITY
Office of the Registrar
Evaluation & Research

TRENDGRAPH OF TERM GRADE-POINT AVERAGES
COLLEGE OF NATURAL SCIENCE
East Lansing Campus

Fall Terms

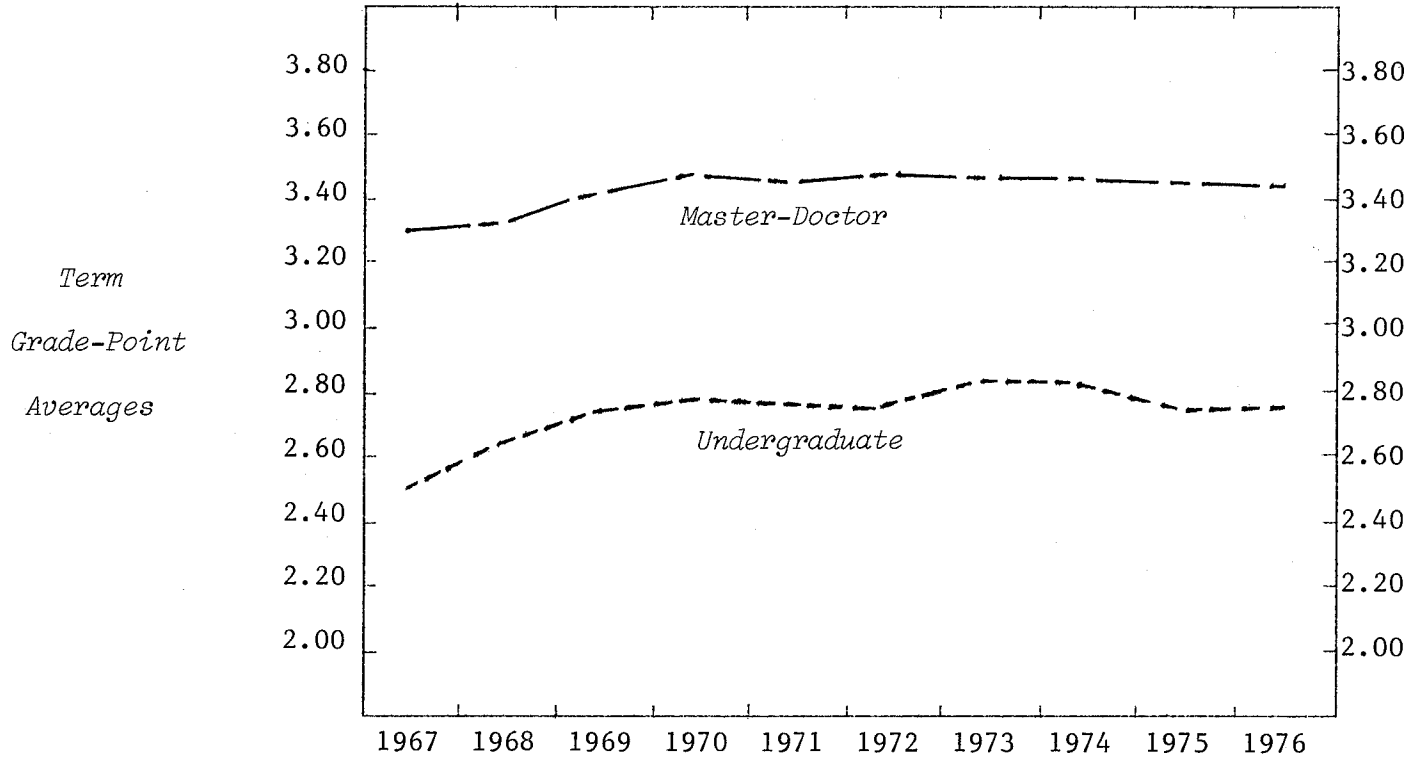

UNDERGRADUATE AVERAGES

	1967	1968	1969	1970	1971	1972	1973	1974	1975	1976
<i>CLASS</i>										
Freshman	2.42	2.49	2.68	2.72	2.59	2.55	2.70	2.66	2.56	2.59
Sophomore	2.47	2.69	2.66	2.74	2.77	2.80	2.73	2.79	2.80	2.80
Junior	2.52	2.63	2.82	2.82	2.83	2.84	2.87	2.81	2.78	2.80
Senior	2.69	2.87	2.97	2.97	3.04	3.06	3.04	3.01	2.97	2.94
<i>SEX</i>										
Women	2.59	2.73	2.77	2.87	2.80	2.78	2.83	2.83	2.78	2.81
Men	2.44	2.58	2.75	2.74	2.77	2.78	2.83	2.79	2.75	2.74
TOTAL UNDERGRADUATE	2.50	2.63	2.76	2.79	2.78	2.78	2.83	2.81	2.76	2.77

GRADUATE AVERAGES

	1967	1968	1969	1970	1971	1972	1973	1974	1975	1976
<i>CLASS</i>										
Master	3.12	3.22	3.31	3.39	3.37	3.39	3.42	3.41	3.40	3.35
Doctor	3.44	3.45	3.55	3.58	3.54	3.61	3.54	3.53	3.50	3.51
<i>SEX</i>										
Women	3.22	3.34	3.38	3.49	3.43	3.49	3.43	3.45	3.48	3.43
Men	3.32	3.32	3.42	3.47	3.45	3.46	3.47	3.45	3.42	3.42
TOTAL GRADUATE	3.30	3.32	3.41	3.48	3.45	3.47	3.46	3.45	3.44	3.42

MICHIGAN STATE UNIVERSITY
Office of the Registrar
Evaluation & Research

TRENDGRAPH OF TERM GRADE-POINT AVERAGES
COLLEGE OF SOCIAL SCIENCE
East Lansing Campus

Fall Terms

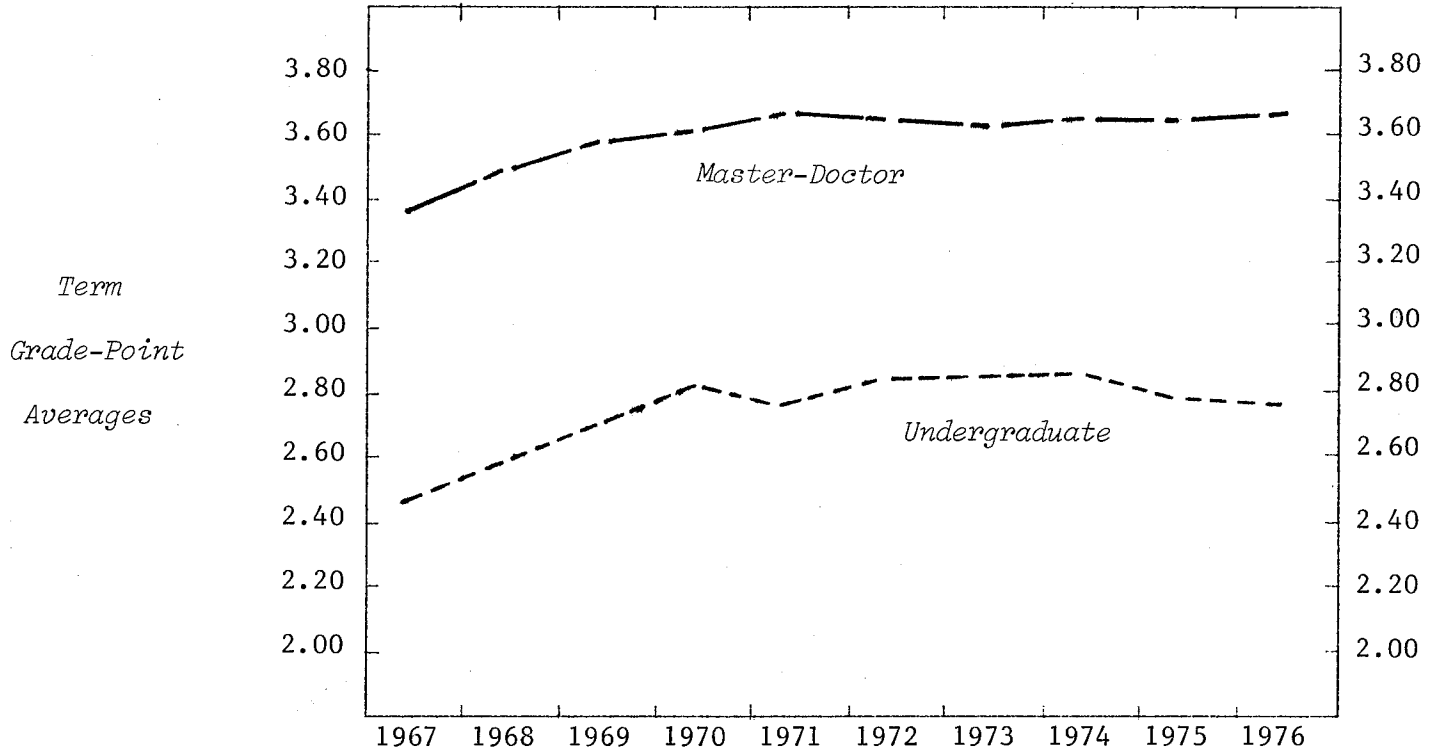

UNDERGRADUATE AVERAGES

<u>CLASS</u>	1967	1968	1969	1970	1971	1972	1973	1974	1975	1976
Freshman	2.33	2.52	2.61	2.63	2.75	2.64	2.59	2.71	2.66	2.56
Sophomore	2.44	2.63	2.69	2.75	2.72	2.79	2.74	2.80	2.77	2.76
Junior	2.42	2.50	2.65	2.80	2.73	2.83	2.82	2.80	2.77	2.77
Senior	2.57	2.65	2.79	2.93	2.91	2.92	2.99	2.97	2.90	2.92
<u>SEX</u>										
Women	2.55	2.66	2.78	2.87	2.87	2.91	2.90	2.90	2.87	2.85
Men	2.40	2.53	2.65	2.77	2.73	2.77	2.78	2.79	2.73	2.72
TOTAL UNDERGRADUATE	2.45	2.58	2.70	2.81	2.78	2.83	2.83	2.84	2.79	2.78

GRADUATE AVERAGES

<u>CLASS</u>	1967	1968	1969	1970	1971	1972	1973	1974	1975	1976
Master	3.36	3.44	3.55	3.58	3.64	3.60	3.57	3.59	3.60	3.63
Doctor	3.42	3.60	3.73	3.73	3.74	3.71	3.79	3.80	3.68	3.71
<u>SEX</u>										
Women	3.48	3.58	3.66	3.64	3.65	3.64	3.62	3.70	3.66	3.65
Men	3.35	3.44	3.56	3.59	3.66	3.61	3.59	3.57	3.58	3.63
TOTAL GRADUATE	3.38	3.48	3.59	3.60	3.65	3.62	3.60	3.62	3.61	3.64

MICHIGAN STATE UNIVERSITY
Office of the Registrar
Evaluation & Research

TRENDGRAPH OF TERM GRADE-POINT AVERAGES
COLLEGE OF URBAN DEVELOPMENT
East Lansing Campus

Fall Terms

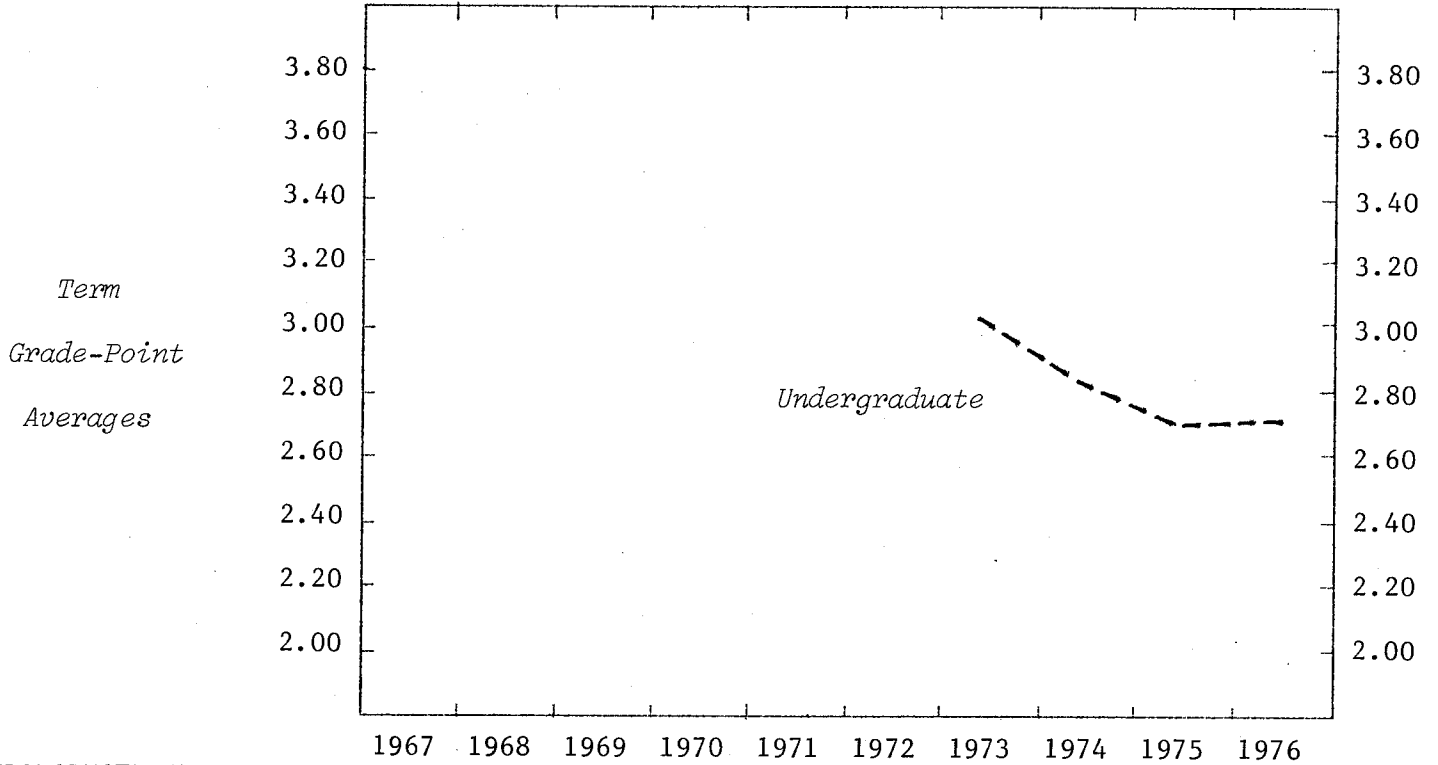

UNDERGRADUATE AVERAGES

CLASS	1967	1968	1969	1970	1971	1972	1973	1974	1975	1976
Freshman							2.34	3.09	2.41	2.40
Sophomore							2.83	2.71	2.76	2.51
Junior							3.41	2.74	2.70	2.87
Senior							3.42	2.99	2.72	2.70
SEX										
Women							3.17	2.95	2.77	2.92
Men							2.84	2.65	2.60	2.43
TOTAL UNDERGRADUATE							3.01	2.81	2.70	2.72

MICHIGAN STATE UNIVERSITY
Office of the Registrar
Evaluation & Research

TRENDGRAPH OF TERM GRADE-POINT AVERAGES
COLLEGE OF VETERINARY MEDICINE
East Lansing Campus

Fall Terms

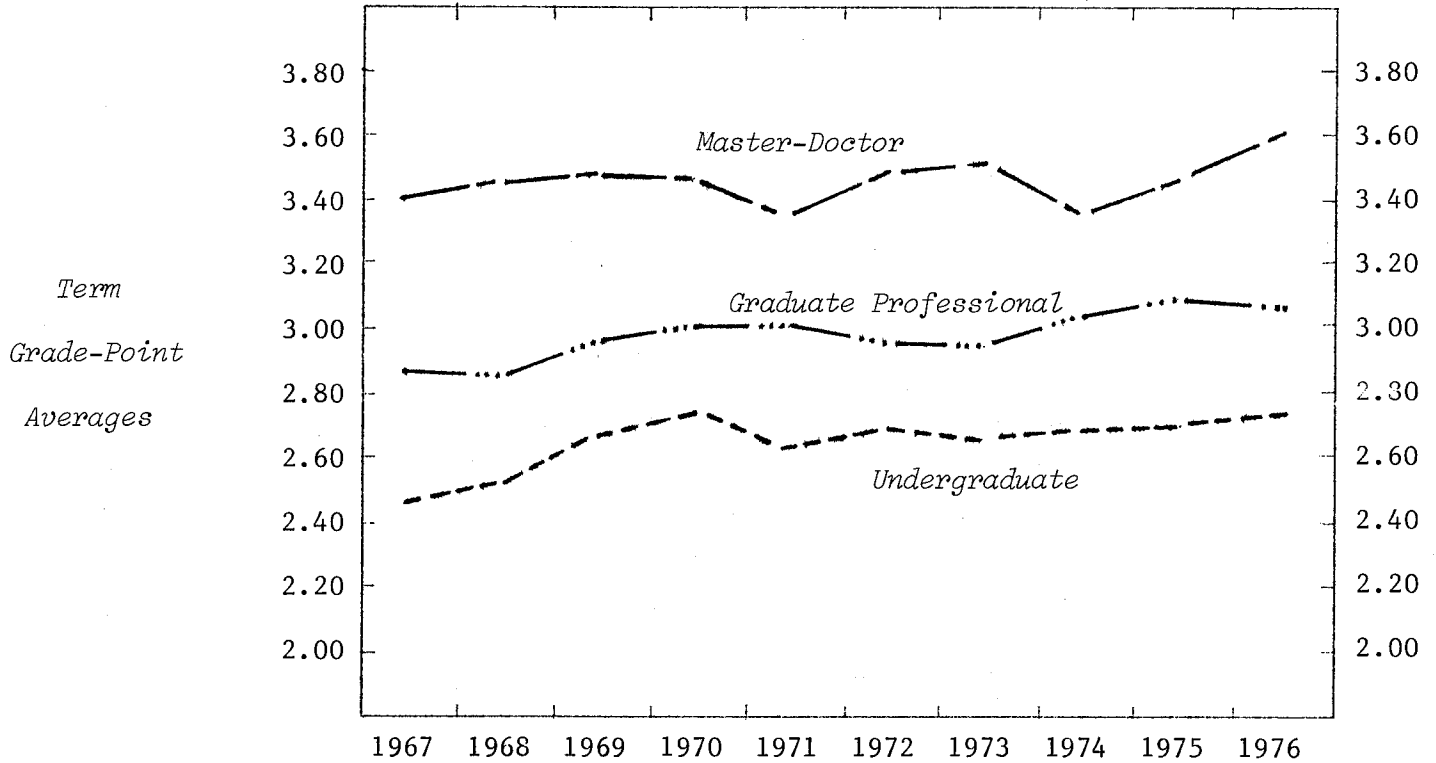

UNDERGRADUATE AVERAGES

CLASS	1967	1968	1969	1970	1971	1972	1973	1974	1975	1976
Freshman	2.51	2.41	2.68	2.69	2.53	2.57	2.56	2.56	2.58	2.68
Sophomore	2.30	2.48	2.54	2.71	2.72	2.83	2.75	2.82	2.85	2.82
Junior	2.42	2.67	3.05							
Senior	2.54	2.83								
SEX										
Women	2.43	2.56	2.69	2.75	2.56	2.70	2.65	2.63	2.73	2.74
Men	2.46	2.46	2.66	2.74	2.66	2.65	2.61	2.69	2.62	2.71
TOTAL UNDERGRADUATE	2.44	2.52	2.67	2.74	2.61	2.68	2.63	2.66	2.68	2.73

GRADUATE AVERAGES

CLASS	1967	1968	1969	1970	1971	1972	1973	1974	1975	1976
Master	3.34	3.32	3.51	3.68	3.30	3.60	3.49	3.38	3.44	3.57
Doctor	3.63	3.72	3.35	2.81	3.59	3.00	3.54	3.17	3.38	3.70
Graduate Professional	2.86	2.86	2.96	3.00	3.00	2.95	2.94	3.01	3.09	3.03
SEX										
Women	3.25	3.36	3.35	3.68	3.74	3.48	3.57	3.41	3.08	3.73
Men	3.42	3.46	3.48	3.42	3.32	3.48	3.48	3.32	3.54	3.57
TOTAL GRADUATE	3.40	3.44	3.47	3.46	3.35	3.48	3.50	3.34	3.44	3.60

MICHIGAN STATE UNIVERSITY
Office of the Registrar
Evaluation & Research

TRENDGRAPH OF TERM GRADE-POINT AVERAGES
NO PREFERENCE
East Lansing Campus

Fall Terms

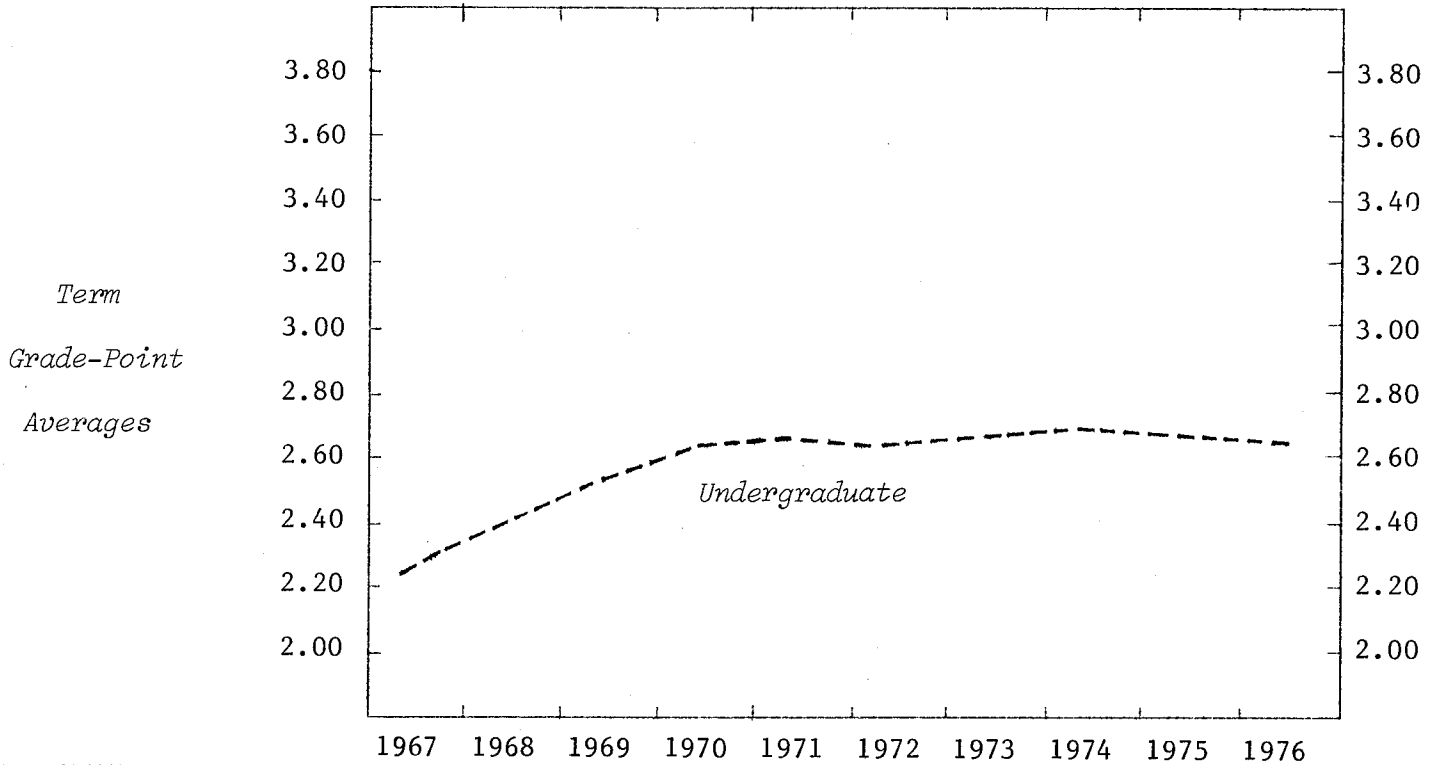

UNDERGRADUATE AVERAGES

	1967	1968	1969	1970	1971	1972	1973	1974	1975	1976
<i>CLASS</i>										
Freshman	2.22	2.35	2.53	2.66	2.68	2.62	2.67	2.70	2.68	2.58
Sophomore	2.31	2.45	2.55	2.58	2.65	2.68	2.64	2.71	2.67	2.67
<i>SEX</i>										
Women	2.32	2.47	2.60	2.67	2.74	2.70	2.74	2.76	2.75	2.67
Men	2.20	2.33	2.47	2.58	2.58	2.57	2.57	2.64	2.58	2.55
TOTAL UNDERGRADUATE	2.26	2.40	2.54	2.63	2.66	2.64	2.66	2.70	2.67	2.62

MICHIGAN STATE UNIVERSITY
Office of the Registrar
Evaluation & Research

DISTRIBUTION OF COURSE GRADES
COLLEGE OF AGRICULTURE AND NATURAL RESOURCES
East Lansing Campus

Fall 1976

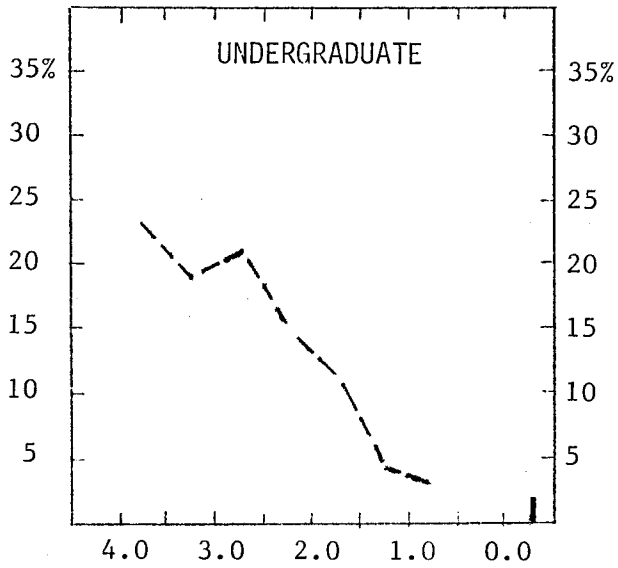

Percent
of
Total
Grades
Earned

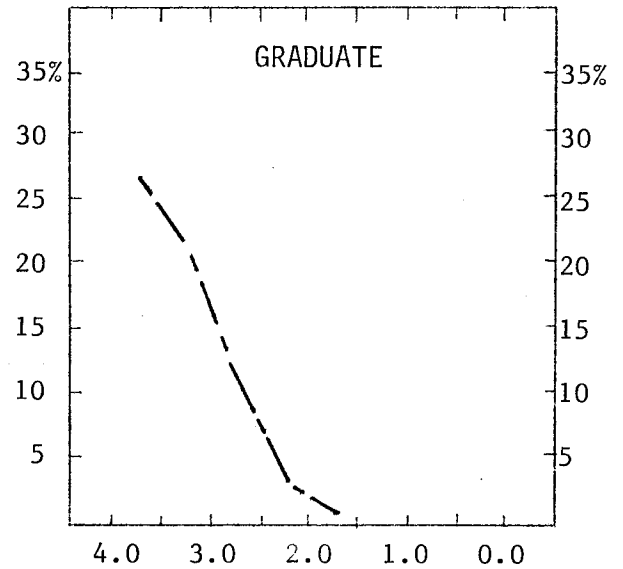

	Total Grades	Numerical Grades								Letter Grades ¹
		4.0	3.5	3.0	2.5	2.0	1.5	1.0	0.0	
UNDERGRADUATES²										
Number of Grades	6935	1605	1341	1468	1051	739	275	197	116	143
Percent of Total										
- College	100	23	19	21	15	11	4	3	2	2
- Campus	100	17	17	20	16	12	5	3	4	6
GRADUATES										
Number of Grades	1091	298	233	115	31	6	1		1	406
Percent of Total										
- College	100	27	21	11	3	1				37
- Campus	100	27	18	12	3	1				39

Note: 1) The following grades and symbols are included: CR-NC, P-N, I, DF, and V.
2) Totals do not include grades earned by students in the Institute of Agricultural Technology.

MICHIGAN STATE UNIVERSITY
Office of the Registrar
Evaluation & Research

DISTRIBUTION OF COURSE GRADES
COLLEGE OF ARTS AND LETTERS
East Lansing Campus

Fall 1976

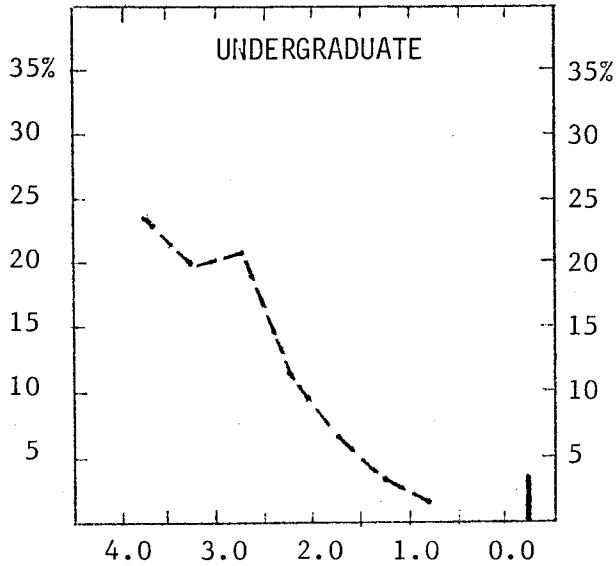

Percent
of
Total
Grades
Earned

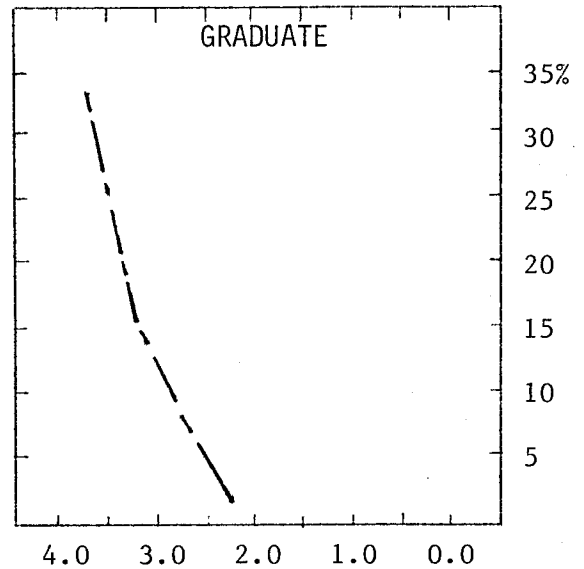

	Total Grades	Numerical Grades								Letter Grades ¹
		4.0	3.5	3.0	2.5	2.0	1.5	1.0	0.0	
<u>UNDERGRADUATES</u>										
Number of Grades	15830	3793	3148	3269	1844	1144	423	289	476	1444
Percent of Total										
- College	100	24	20	21	12	7	3	2	3	8
- Campus	100	17	17	20	16	12	5	3	4	6
<u>GRADUATES</u>										
Number of Grades	1735	593	278	146	29	8	2	1	6	672
Percent of Total										
- College	100	34	16	8	2					40
- Campus	100	27	18	12	3	1				39

Note: 1) The following grades and symbols are included: CR-NC, P-N, I, DF, and V.

MICHIGAN STATE UNIVERSITY
Office of the Registrar
Evaluation & Research

DISTRIBUTION OF COURSE GRADES
LYMAN BRIGGS COLLEGE
East Lansing Campus

Fall 1976

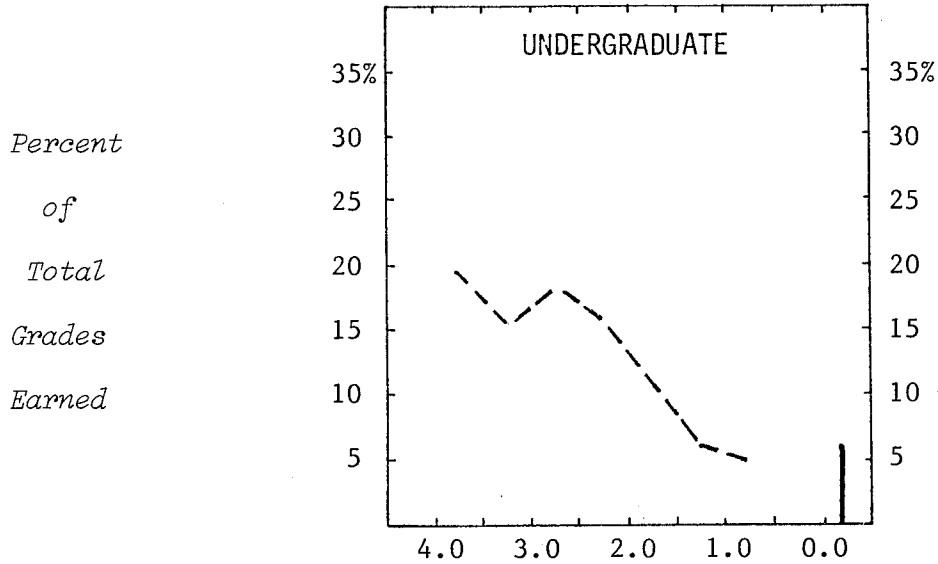

	Total Grades	Numerical Grades								Letter Grades ¹
		4.0	3.5	3.0	2.5	2.0	1.5	1.0	0.0	
<u>UNDERGRADUATES</u>										
Number of Grades	1445	296	237	282	225	153	84	66	81	21
Percent of Total										
- College	100	20	16	19	16	11	6	5	6	1
- Campus	100	17	17	20	16	12	5	3	4	6
<u>GRADUATES</u>										
Number of Grades	2	1	1							
Percent of Total										
- College	100									
- Campus	100	27	18	12	3	1				39

Note: 1) The following grades and symbols are included: CR-NC, P-N, I, DF, and V.

MICHIGAN STATE UNIVERSITY
Office of the Registrar
Evaluation & Research

DISTRIBUTION OF COURSE GRADES
COLLEGE OF BUSINESS
East Lansing Campus

Fall 1976

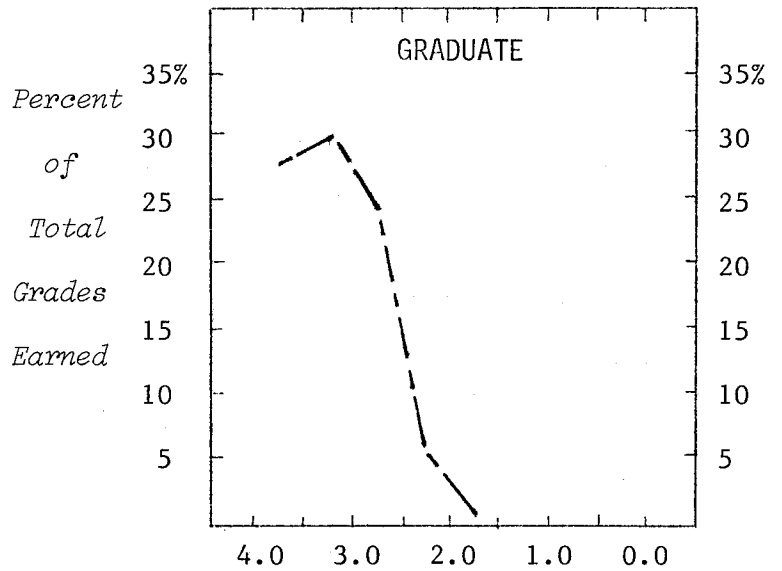
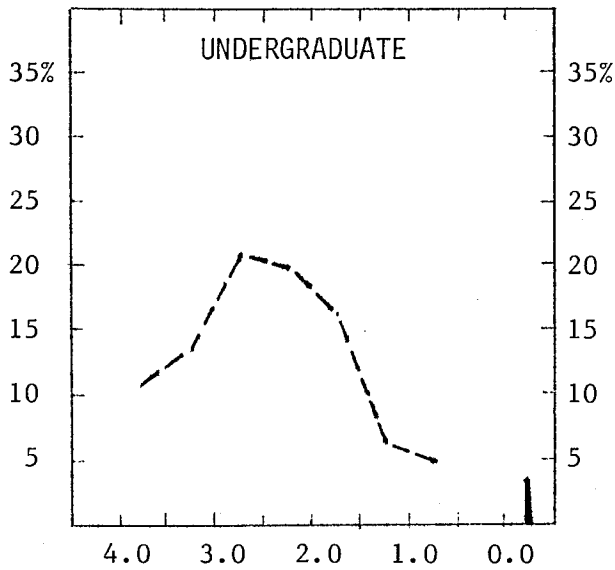

	Total Grades	Numerical Grades								Letter Grades ¹
		4.0	3.5	3.0	2.5	2.0	1.5	1.0	0.0	
UNDERGRADUATES										
Number of Grades	13849	1508	2005	2888	2790	2338	993	679	416	232
Percent of Total										
- College	100	11	14	21	20	17	7	5	3	2
- Campus	100	17	17	20	16	12	5	3	4	6
GRADUATES										
Number of Grades	1957	544	584	492	112	29	4	5	7	180
Percent of Total										
- College	100	28	30	25	6	1				10
- Campus	100	27	18	12	3	1				39

Note: 1) The following grades and symbols are included: CR-NC, P-N, I, DF, and V.

MICHIGAN STATE UNIVERSITY
Office of the Registrar
Evaluation & Research

DISTRIBUTION OF COURSE GRADES
COLLEGE OF COMMUNICATION ARTS AND SCIENCES
East Lansing Campus

Fall 1976

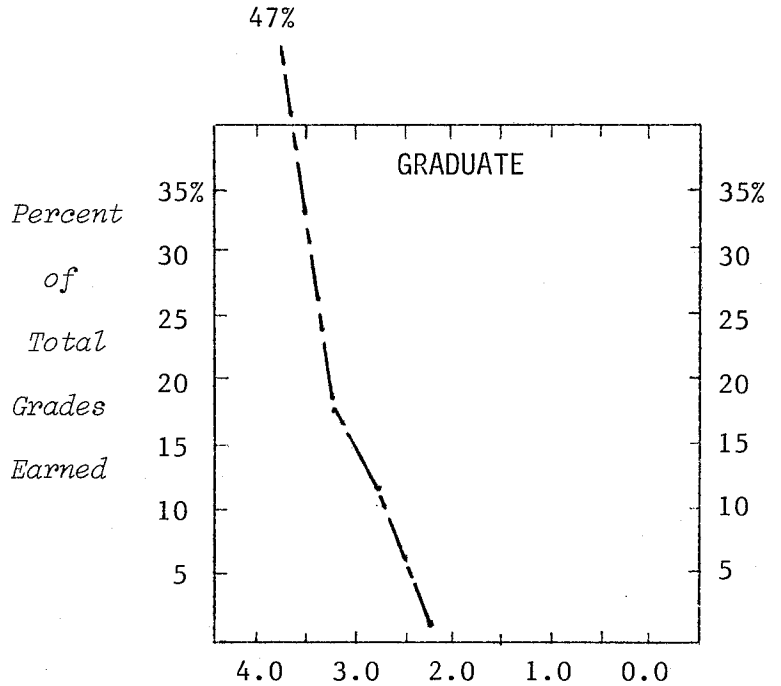
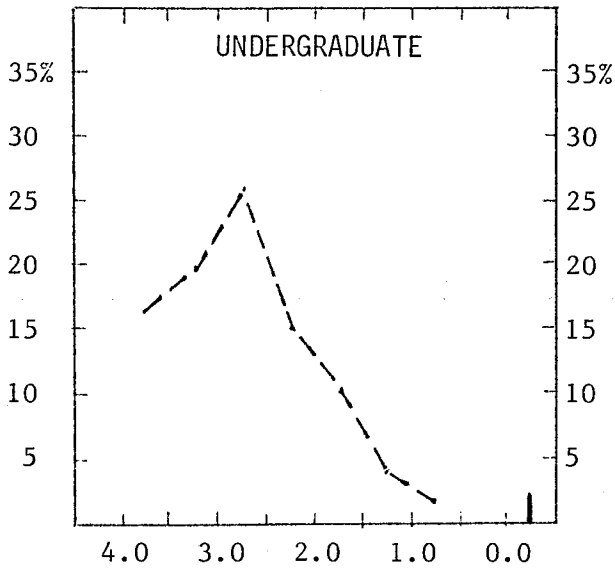

	Total Grades	Numerical Grades								Letter Grades ¹
		4.0	3.5	3.0	2.5	2.0	1.5	1.0	0.0	
UNDERGRADUATES										
Number of Grades	4793	802	979	1237	741	486	170	116	112	150
Percent of Total										
- College	100	17	20	26	15	10	4	2	2	4
- Campus	100	17	17	20	16	12	5	3	4	6
GRADUATES										
Number of Grades	683	322	126	85	13	1	1	1	2	132
Percent of Total										
- College	100	47	18	12	2					21
- Campus	100	27	18	12	3	1				39

Note: 1) The following grades and symbols are included: CR-NC, P-N, I, DF, and V.

MICHIGAN STATE UNIVERSITY
Office of the Registrar
Evaluation & Research

DISTRIBUTION OF COURSE GRADES
COLLEGE OF EDUCATION
East Lansing Campus

Fall 1976

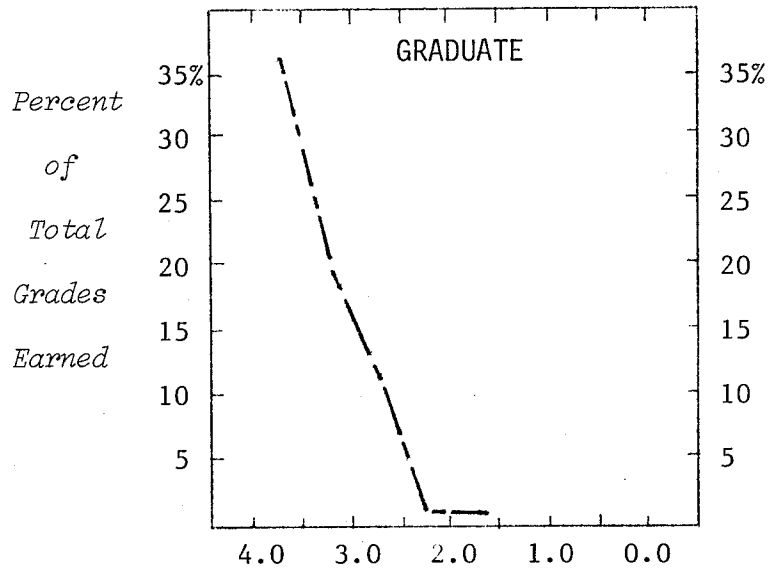
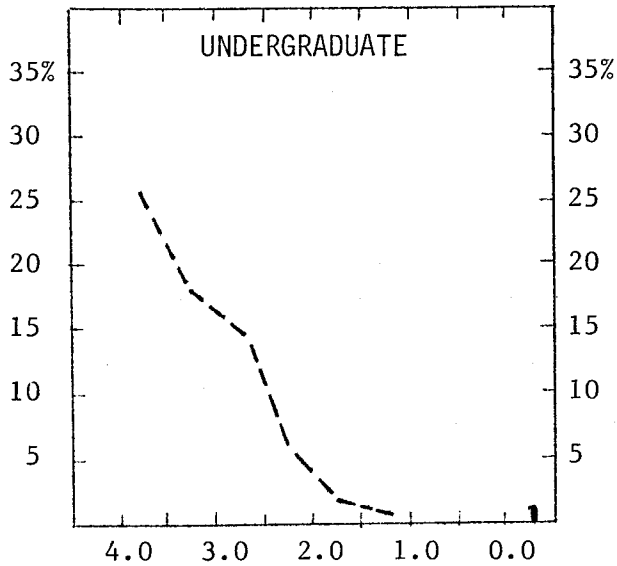

	Total Grades	Numerical Grades								Letter Grades ¹
		4.0	3.5	3.0	2.5	2.0	1.5	1.0	0.0	
<u>UNDERGRADUATES</u>										
Number of Grades	9428	2494	1733	1387	539	217	62	38	89	2869
Percent of Total										
- College	100	26	18	15	6	2	1		1	31
- Campus	100	17	17	20	16	12	5	3	4	6
<u>GRADUATES</u>										
Number of Grades	4084	1505	809	495	49	27			2	1197
Percent of Total										
- College	100	37	20	12	1	1				29
- Campus	100	27	18	12	3	1				39

Note: 1) The following grades and symbols are included: CR-NC, P-N, I, DF, and V.

MICHIGAN STATE UNIVERSITY
Office of the Registrar
Evaluation & Research

DISTRIBUTION OF COURSE GRADES
COLLEGE OF ENGINEERING
East Lansing Campus

Fall 1976

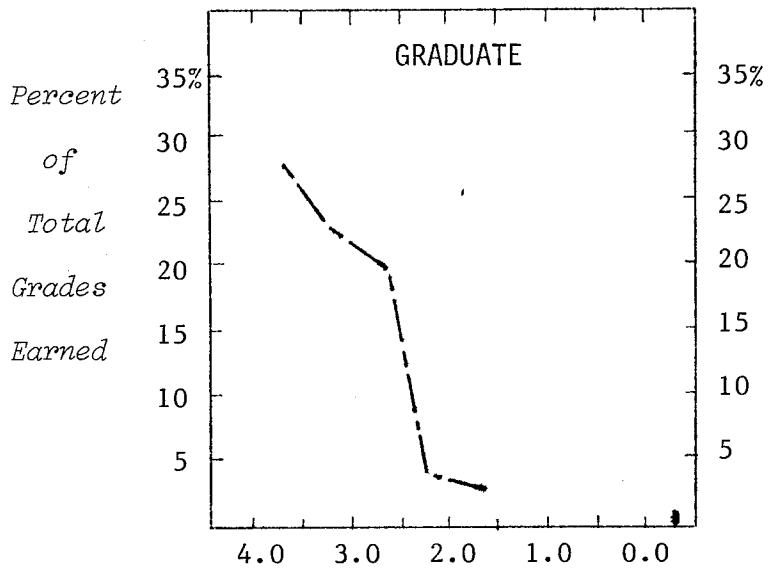
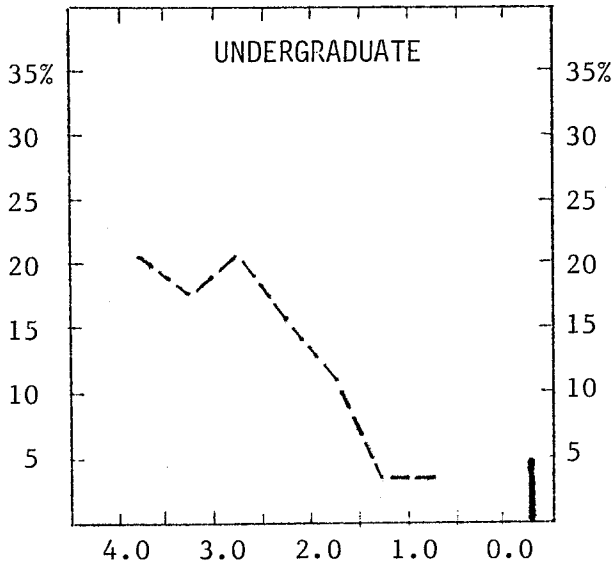

	Total Grades	Numerical Grades								Letter Grades ¹
		4.0	3.5	3.0	2.5	2.0	1.5	1.0	0.0	
UNDERGRADUATES										
Number of Grades	5672	1212	1011	1180	891	598	193	178	308	101
Percent of Total										
- College	100	21	18	21	16	11	3	3	5	2
- Campus	100	17	17	20	16	12	5	3	4	6
GRADUATES										
Number of Grades	674	186	158	144	28	20	1	2	6	129
Percent of Total										
- College	100	28	23	21	4	3			1	20
- Campus	100	27	18	12	3	1				39

Note: 1) The following grades and symbols are included: CR-NC, P-N, I, DF, and V.

MICHIGAN STATE UNIVERSITY
Office of the Registrar
Evaluation & Research

DISTRIBUTION OF COURSE GRADES
COLLEGE OF HUMAN ECOLOGY
East Lansing Campus

Fall 1976

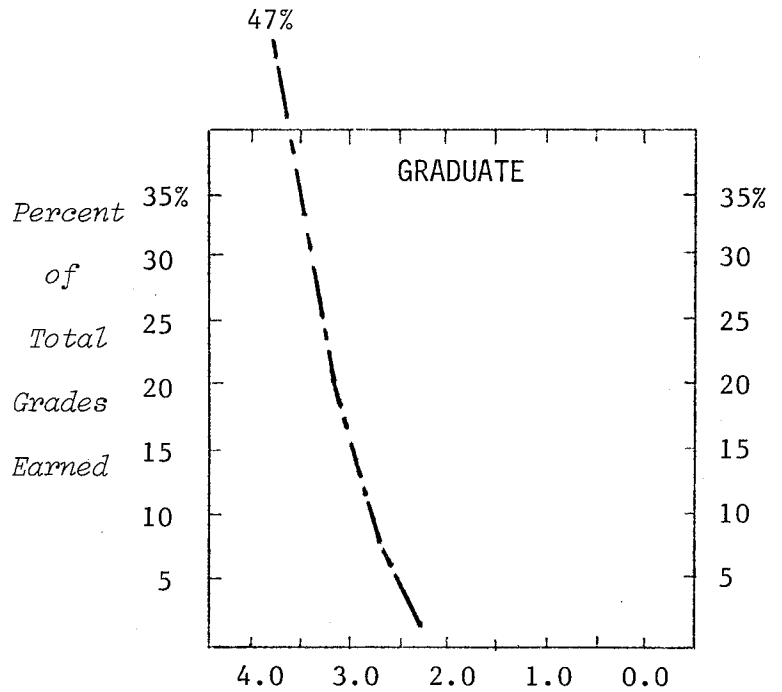
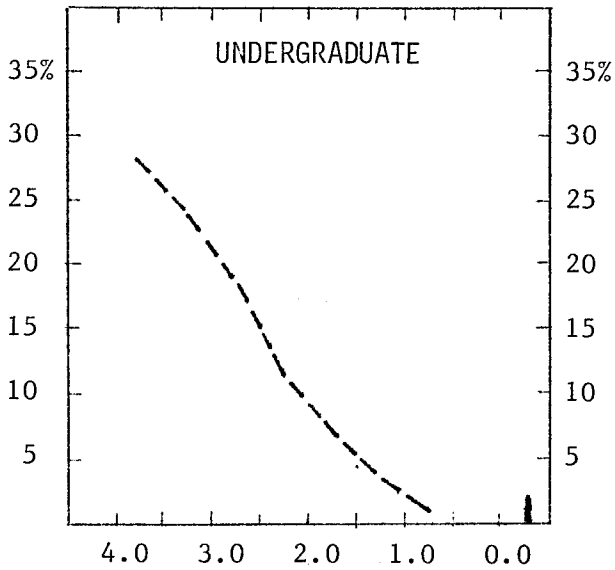

	Total Grades	Numerical Grades								Letter Grades ¹
		4.0	3.5	3.0	2.5	2.0	1.5	1.0	0.0	
UNDERGRADUATES										
Number of Grades	4327	1218	1048	841	499	290	117	63	73	178
Percent of Total										
- College	100	28	24	19	12	7	3	1	2	4
- Campus	100	17	17	20	16	12	5	3	4	6
GRADUATES										
Number of Grades	441	208	95	35	5				2	96
Percent of Total										
- College	100	47	22	8	1					22
- Campus	100	27	18	12	3	1				39

Note: 1) The following grades and symbols are included: CR-NC, P-N, I, DF, and V.

MICHIGAN STATE UNIVERSITY
Office of the Registrar
Evaluation & Research

DISTRIBUTION OF COURSE GRADES
COLLEGE OF HUMAN MEDICINE
East Lansing Campus

Fall 1976

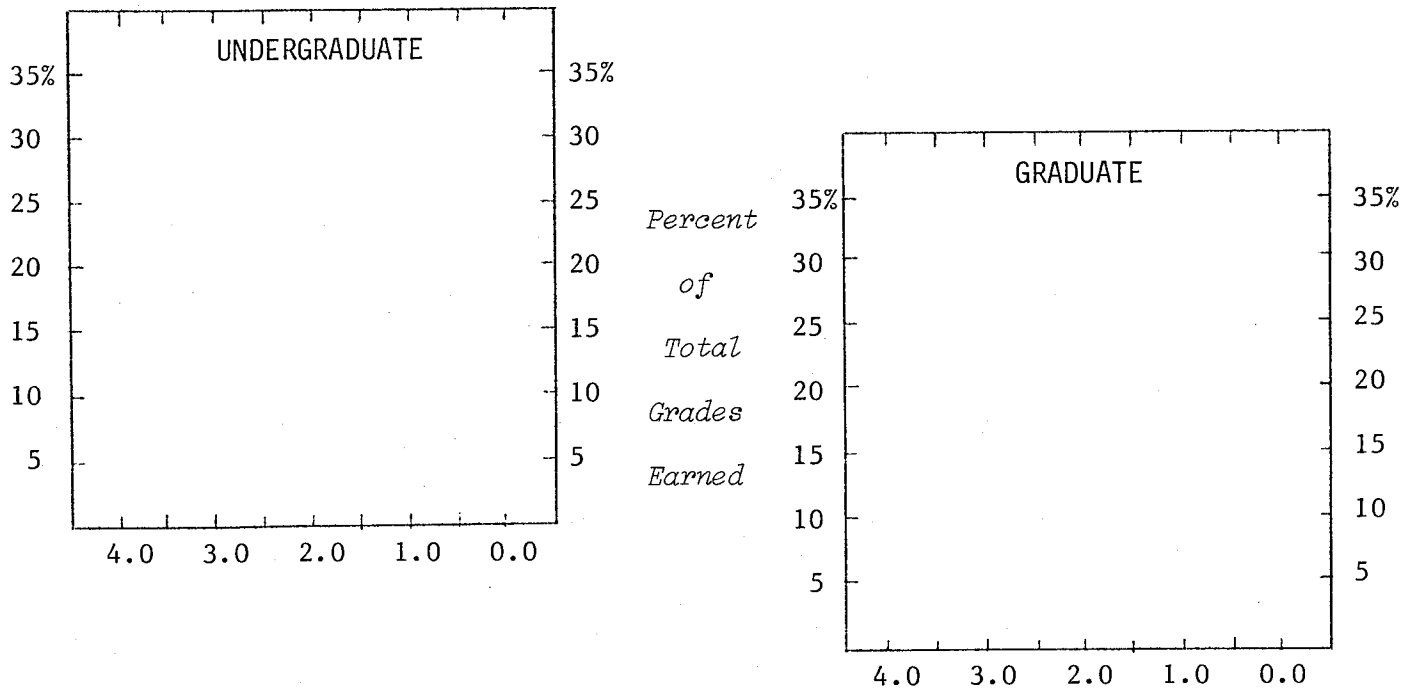

	Total Grades	Numerical Grades								Letter Grades ¹
		4.0	3.5	3.0	2.5	2.0	1.5	1.0	0.0	
<u>UNDERGRADUATES</u>										
Number of Grades	237	7	3	1	2		1			223
Percent of Total										
- College	100	3	1		1					95
- Campus	100	17	17	20	16	12	5	3	4	6
<u>GRADUATES</u>										
Number of Grades	1170	3	4							1163
Percent of Total										
- College	100		1							99
- Campus	100	27	18	12	3	1				39

Note: 1) The following grades and symbols are included: CR-NC, P-N, I, DF, and V.

MICHIGAN STATE UNIVERSITY
Office of the Registrar
Evaluation & Research

DISTRIBUTION OF COURSE GRADES
JAMES MADISON COLLEGE
East Lansing Campus

Fall 1976

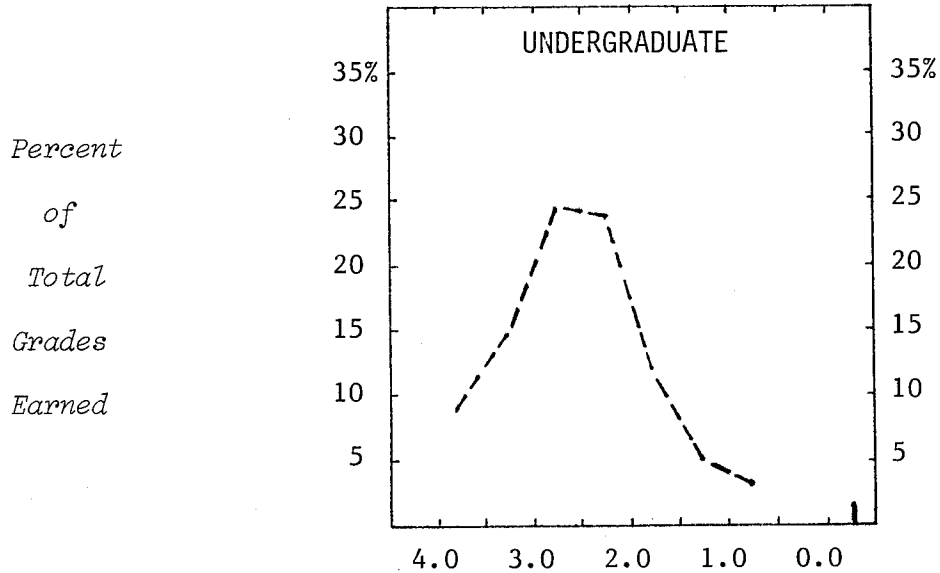

	Total Grades	Numerical Grades								Letter Grades ¹
		4.0	3.5	3.0	2.5	2.0	1.5	1.0	0.0	
<u>UNDERGRADUATES</u>										
Number of Grades	829	73	127	206	197	97	42	26	20	41
Percent of Total										
- College	100	9	15	25	24	12	5	3	2	5
- Campus	100	17	17	20	16	12	5	3	4	6
<u>GRADUATES</u>										
Number of Grades	1	1								
Percent of Total										
- College	100									
- Campus	100	27	18	12	3	1				39

Note: 1) The following grades and symbols are included: CR-NC, P-N, I, DF, and V.

MICHIGAN STATE UNIVERSITY
Office of the Registrar
Evaluation & Research

DISTRIBUTION OF COURSE GRADES
JUSTIN MORRILL COLLEGE
East Lansing Campus

Fall 1976

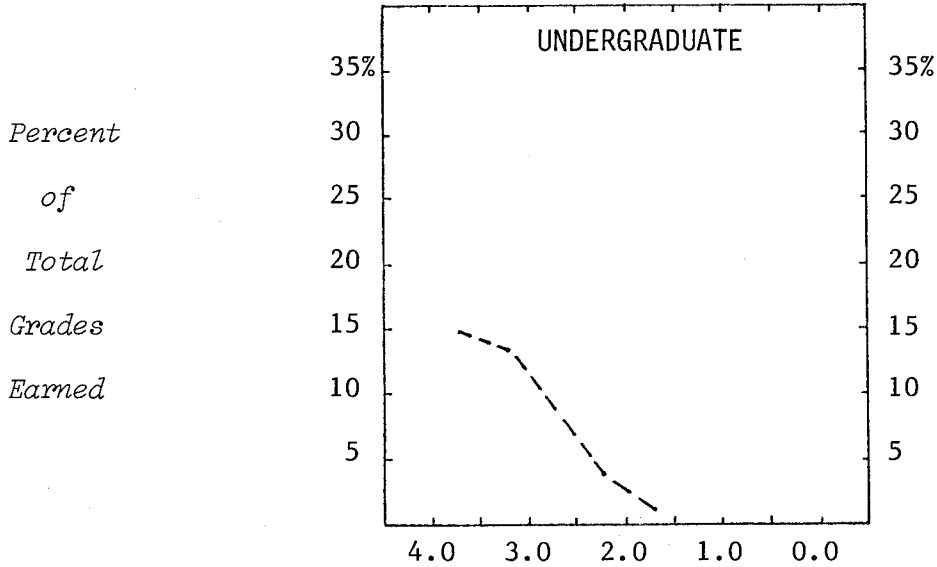

	Total Grades	Numerical Grades								Letter Grades ¹
		4.0	3.5	3.0	2.5	2.0	1.5	1.0	0.0	
<u>UNDERGRADUATES</u>										
Number of Grades	844	123	122	74	32	9	3		6	475
Percent of Total										
- College	100	15	14	9	4	1			1	56
- Campus	100	17	17	20	16	12	5	3	4	6

Note: 1) The following grades and symbols are included: CR-NC, P-N, I, DF, and V.

MICHIGAN STATE UNIVERSITY
Office of the Registrar
Evaluation & Research

DISTRIBUTION OF COURSE GRADES
COLLEGE OF NATURAL SCIENCE
East Lansing Campus

Fall 1976

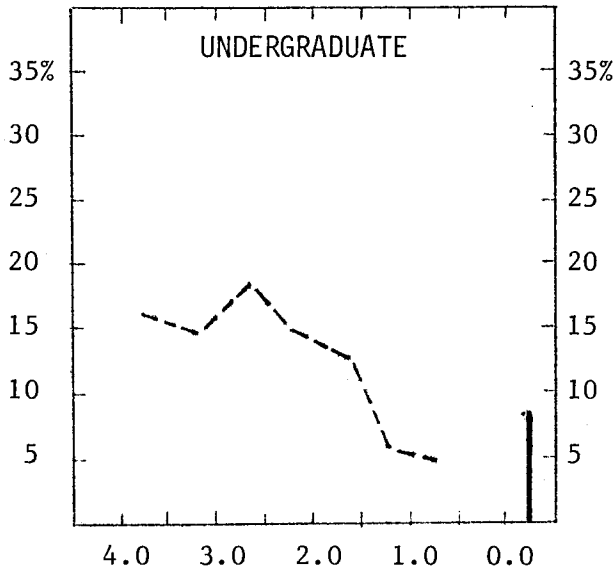

Percent
of
Total
Grades
Earned

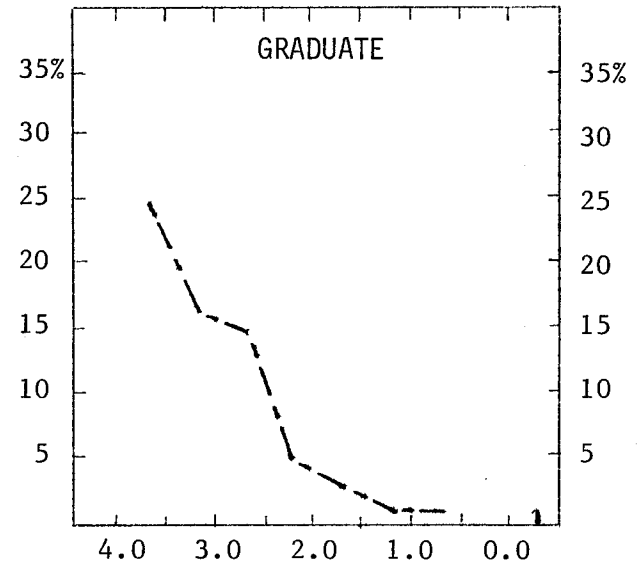

	Total Grades	Numerical Grades								Letter Grades ¹
		4.0	3.5	3.0	2.5	2.0	1.5	1.0	0.0	
UNDERGRADUATES										
Number of Grades	26854	4564	4009	4887	4004	3533	1738	1468	2100	551
Percent of Total										
- College	100	17	15	18	15	13	6	5	8	3
- Campus	100	17	17	20	16	12	5	3	4	6
GRADUATES										
Number of Grades	2694	667	458	399	122	78	16	16	25	913
Percent of Total										
- College	100	25	17	15	5	3	1	1	1	32
- Campus	100	27	18	12	3	1				39

Note: 1) The following grades and symbols are included: CR-NC, P-N, I, DF, and V.

MICHIGAN STATE UNIVERSITY
Office of the Registrar
Evaluation & Research

DISTRIBUTION OF COURSE GRADES
COLLEGE OF OSTEOPATHIC MEDICINE
East Lansing Campus

Fall 1976

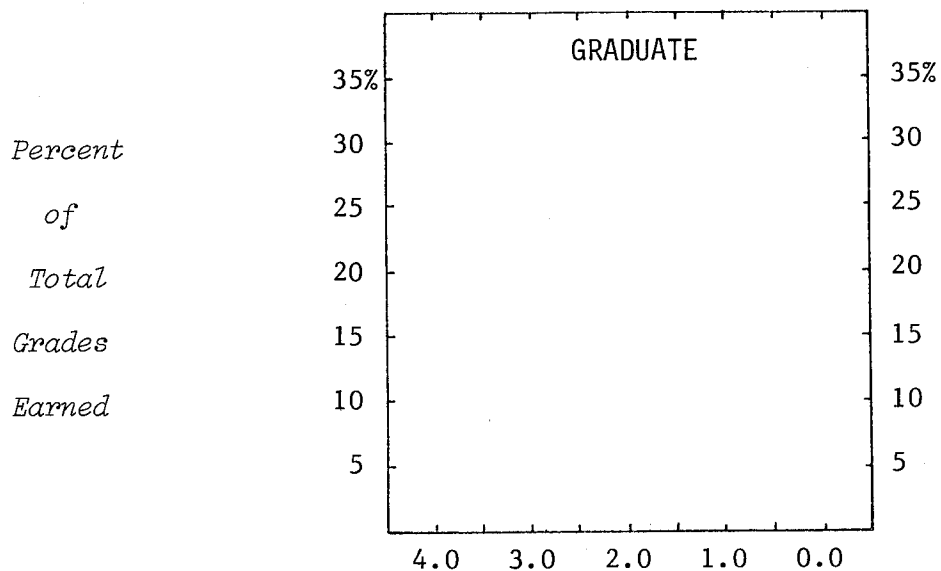

	Total Grades	Numerical Grades							Letter Grades ¹
		4.0	3.5	3.0	2.5	2.0	1.5	1.0	
<u>GRADUATES</u>									
Number of Grades	1180								1180
Percent of Total									
- College	100								100
- Campus	100	27	18	12	3	1			39

Note: 1) The following grades and symbols are included: CR-NC, P-N, I, DF, and V.

MICHIGAN STATE UNIVERSITY
Office of the Registrar
Evaluation & Research

DISTRIBUTION OF COURSE GRADES
COLLEGE OF SOCIAL SCIENCE
East Lansing Campus

Fall 1976

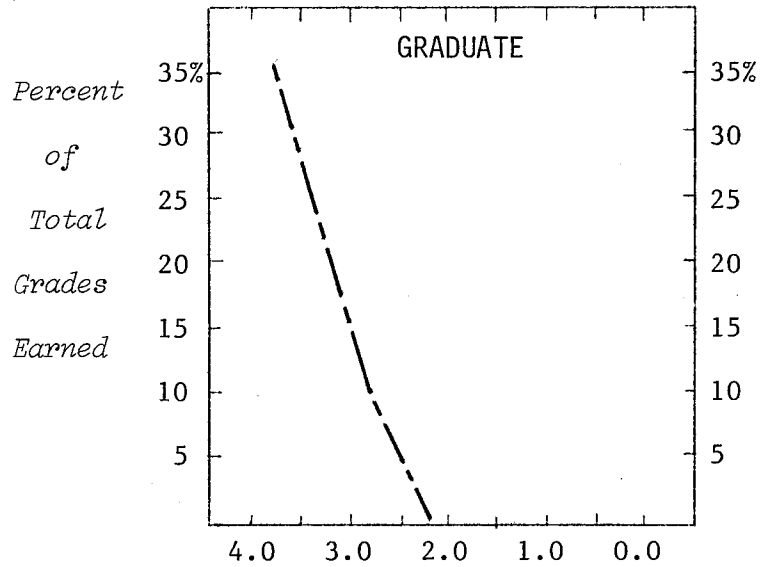
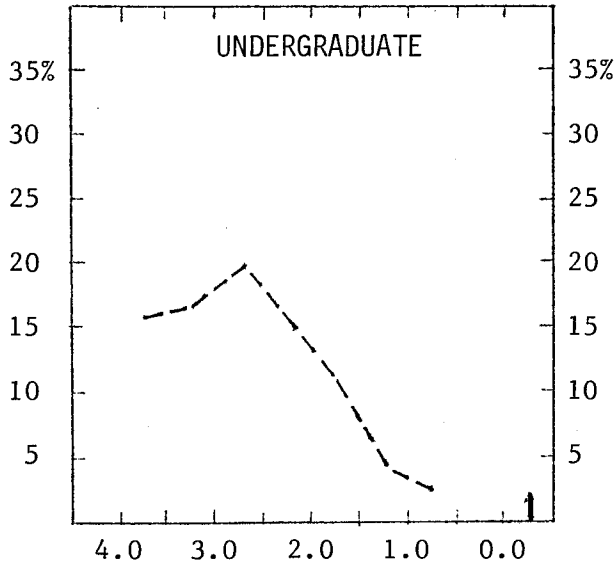

	Total Grades	Numerical Grades								Letter Grades ¹
		4.0	3.5	3.0	2.5	2.0	1.5	1.0	0.0	
<u>UNDERGRADUATES</u>										
Number of Grades	15948	2495	2747	3244	2584	1884	770	475	385	1364
Percent of Total										
- College	100	16	17	20	16	12	5	3	2	9
- Campus	100	17	17	20	16	12	5	3	4	6
<u>GRADUATES</u>										
Number of Grades	2394	866	526	227	34	7	5	1	2	726
Percent of Total										
- College	100	36	22	10	1					31
- Campus	100	27	18	12	3	1				39

Note: 1) The following grades and symbols are included: CR-NC, P-N, I, DF, and V.

MICHIGAN STATE UNIVERSITY
Office of the Registrar
Evaluation & Research

DISTRIBUTION OF COURSE GRADES
COLLEGE OF URBAN DEVELOPMENT
East Lansing Campus

Fall 1976

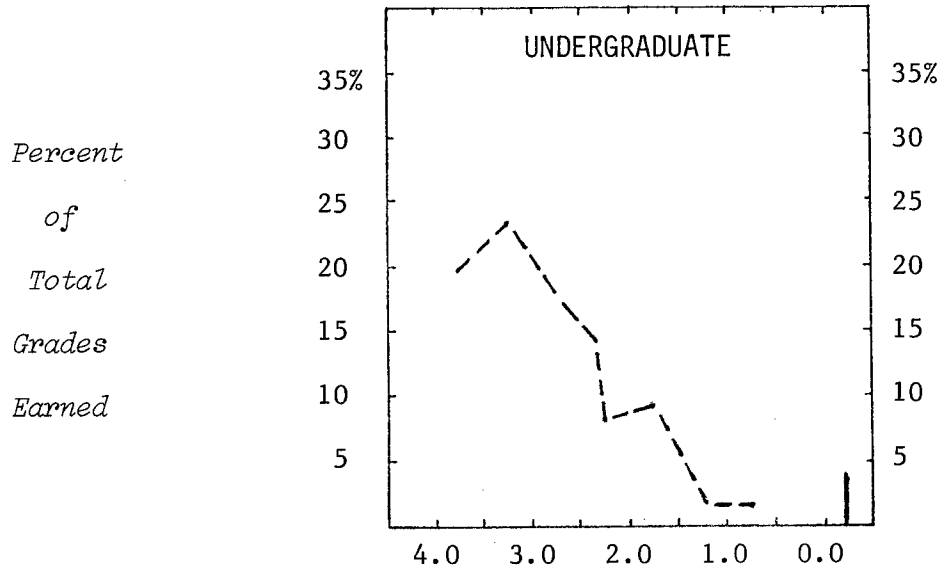

	Total Grades	Numerical Grades								Letter Grades ¹
		4.0	3.5	3.0	2.5	2.0	1.5	1.0	0.0	
<u>UNDERGRADUATES</u>										
Number of Grades	581	116	137	107	47	50	12	9	23	80
Percent of Total										
- College	100	20	24	18	8	9	2	2	4	13
- Campus	100	17	17	20	16	12	5	3	4	6
<u>GRADUATES</u>										
Number of Grades	25	9	7	3						6
Percent of Total										
- College	100	36	28	12						24
- Campus	100	27	18	12	3	1				39

Note: 1) The following grades and symbols are included: CR-NC, P-N, I, DF, and V.

MICHIGAN STATE UNIVERSITY
Office of the Registrar
Evaluation & Research

DISTRIBUTION OF COURSE GRADES
COLLEGE OF VETERINARY MEDICINE
East Lansing Campus

Fall 1976

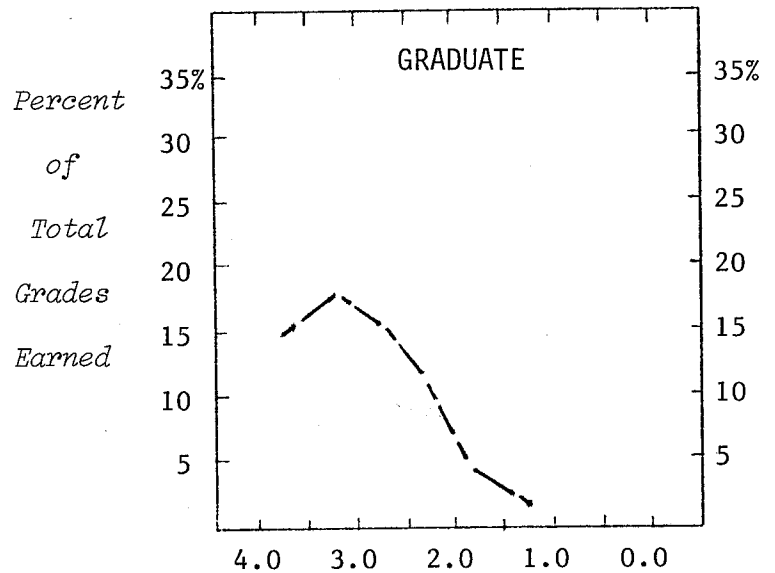
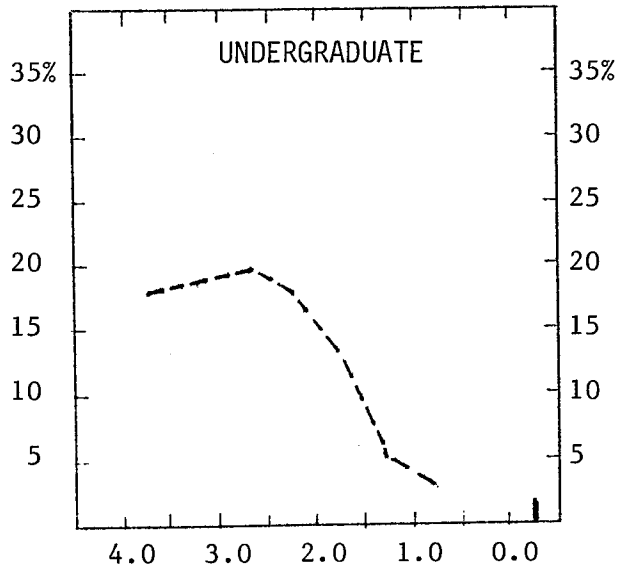

	Total Grades	Numerical Grades								Letter Grades ¹
		4.0	3.5	3.0	2.5	2.0	1.5	1.0	0.0	
UNDERGRADUATES										
Number of Grades	2861	503	554	585	520	383	142	76	56	42
Percent of Total										
- College	100	18	19	20	18	13	5	3	2	2
- Campus	100	17	17	20	16	12	5	3	4	6
GRADUATES										
Number of Grades	2572	378	462	401	273	109	40	11	8	890
Percent of Total										
- College	100	15	18	16	11	4	2			34
- Campus	100	27	18	12	3	1				39

Note: 1) The following grades and symbols are included: CR-NC, P-N, I, DF, and V.

MICHIGAN STATE UNIVERSITY
Office of the Registrar
Evaluation & Research

DISTRIBUTION OF COURSE GRADES
UNIVERSITY COLLEGE
East Lansing Campus

Fall 1976

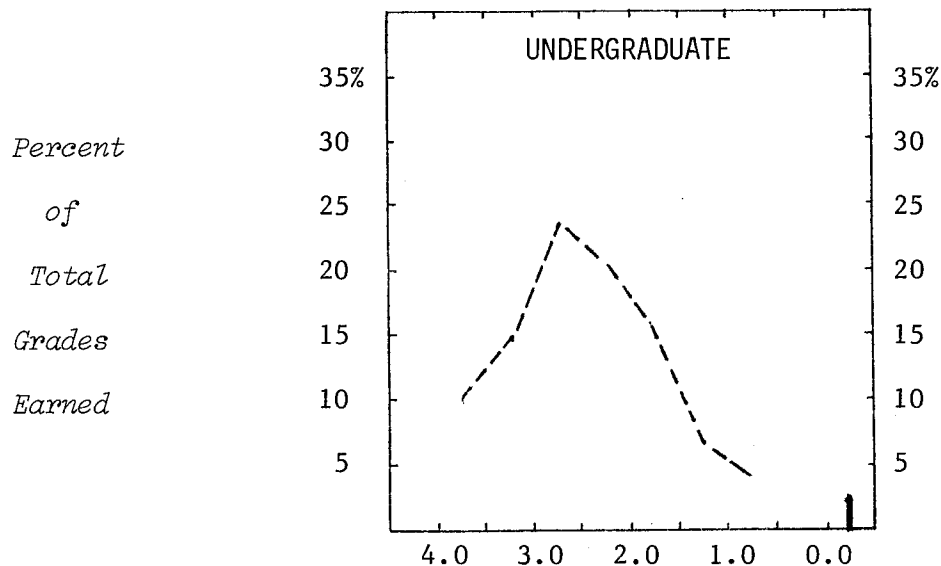

	Total Grades	Numerical Grades								Letter Grades ¹
		4.0	3.5	3.0	2.5	2.0	1.5	1.0	0.0	
<u>UNDERGRADUATES</u>										
Number of Grades	21802	2237	3364	5120	4594	3462	1413	816	538	258
Percent of Total										
- College	100	10	15	24	21	16	7	4	2	1
- Campus	100	17	17	20	16	12	5	3	4	6
<u>GRADUATES</u>										
Number of Grades	1			1						
Percent of Total										
- College	100									
- Campus	100	27	18	12	3	1				39

Note: 1) The following grades and symbols are included: CR-NC, P-N, I, DF, and V.

MICHIGAN STATE UNIVERSITY
Office of the Registrar
Evaluation & Research

DISTRIBUTION OF COURSE GRADES
ALL UNIVERSITY COURSES
East Lansing Campus

Fall 1976

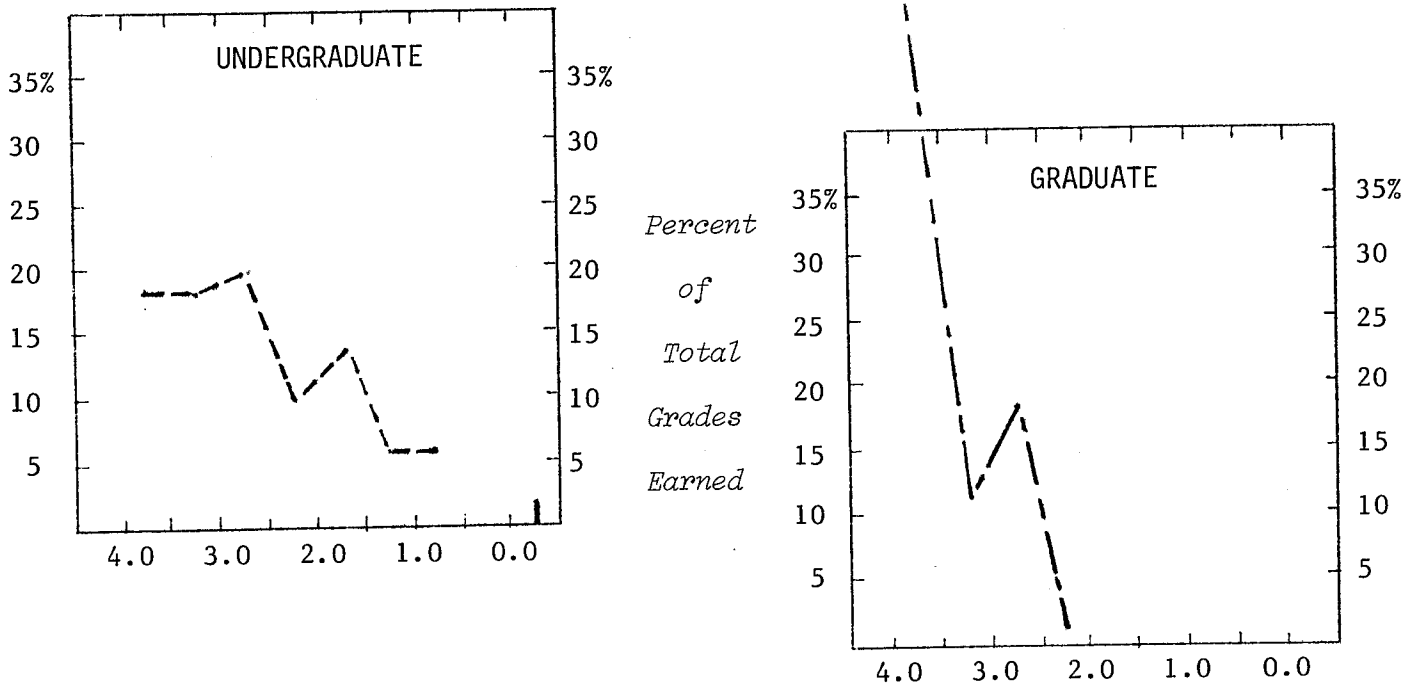

	Total Grades	Numerical Grades								Letter Grades ¹
		4.0	3.5	3.0	2.5	2.0	1.5	1.0	0.0	
UNDERGRADUATES										
Number of Grades	1115	205	200	220	114	155	63	65	25	68
Percent of Total										
- College	100	18	18	20	10	14	6	6	2	6
- Campus	100	17	17	20	16	12	5	3	4	6
GRADUATES										
Number of Grades	52	31	6	10	1					4
Percent of Total										
- College	100	60	12	19	2					7
- Campus	100	27	18	12	3	1				39

Note: 1) The following grades and symbols are included: CR-NC, P-N, I, DF, and V.